

SUMP GOES OUT LEFT SIDE OF HOUSE

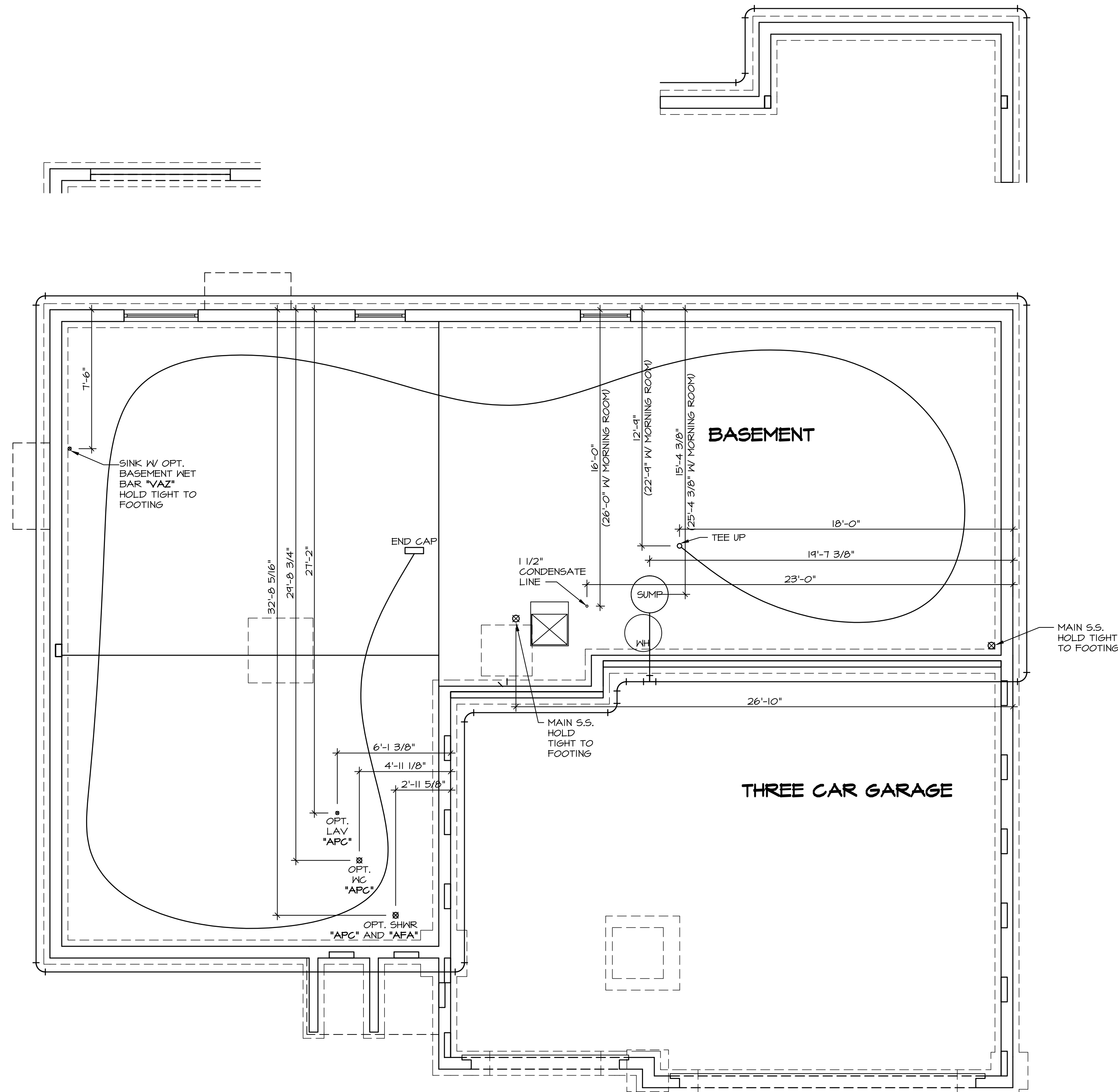

PLUMBING PLAN
SCALE: 1/4" = 1'-0"

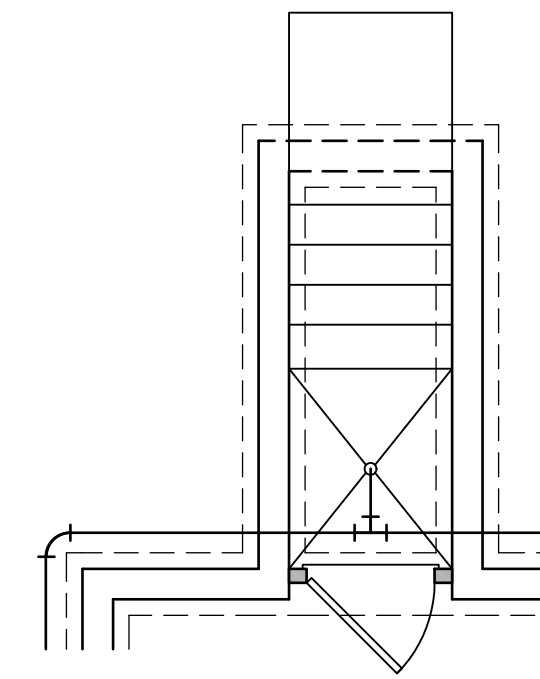

OPTIONAL SINGLE PATIO DOOR
AREAWAY WELLED EXIT
"DBC"

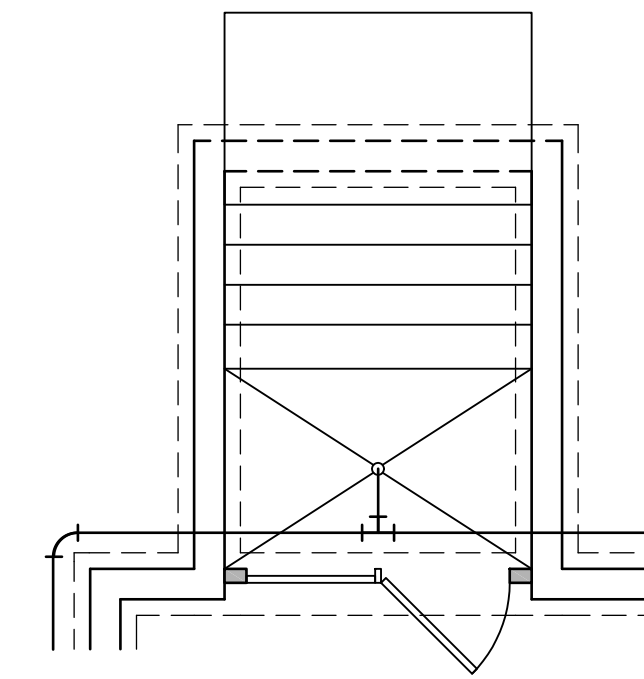

OPTIONAL DOUBLE PATIO DOOR
AREAWAY WELLED EXIT
"DQC"

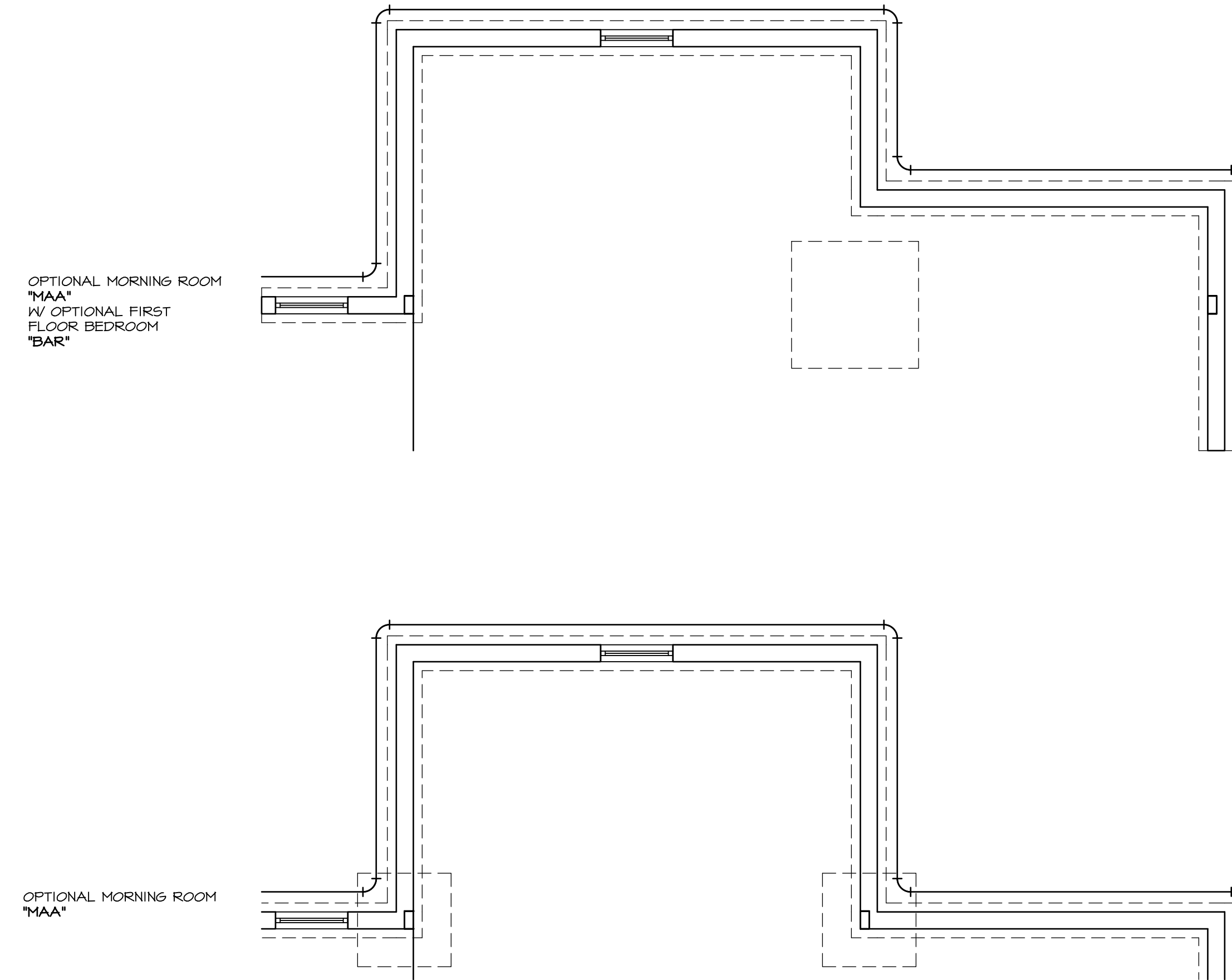

OPTIONAL MORNING ROOM
"MAA"
W/ OPTIONAL FIRST
FLOOR BEDROOM
"BAR"

OPTIONAL MORNING ROOM
"MAA"

SHEET NO. A-4	MODEL LONDON	SET NO. LPNOO	REVISIONS	REV. NO.	DATE	REMARKS
	DRAWING TITLE PLUMBING PLAN	VERSION 01	1	10/11/13	CSB - PROTOTYPE REVISIONS	
	OPTION DESCRIPTION FULL BASEMENT	DRAWN BY: CEL	2	10/25/13	CSB - CREATED VERSION 01	
		DATE: 5/28/13	3	4/30/14	CEL - PRAXIS TIB CONVERSION	
		OPTION FBA	4	5/1/14	DSK - NET BAR PROJECT	

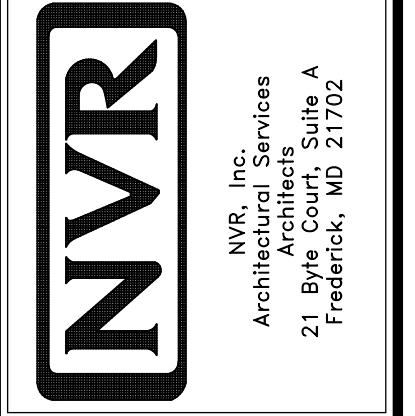

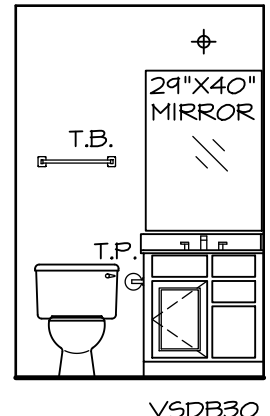

NOTES:
 1. TEMPERED GLASS SHOWER ENCLOSURE.
 2. TUB ACCESS PANELS PROVIDED AS NEEDED, ALL MATERIALS BY DIVISION.
 3. REFER TO SHEET-D-10 (24x36) FOR TUB AND SHOWER DETAILS.

POWDER ROOM

SCALE: 1/4" = 1'-0"

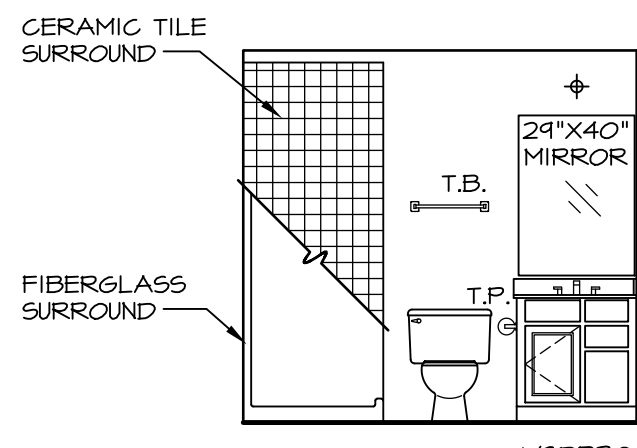

POWDER ROOM

SCALE: 1/4" = 1'-0"

POWDER ROOM

SCALE: 1/4" = 1'-0"

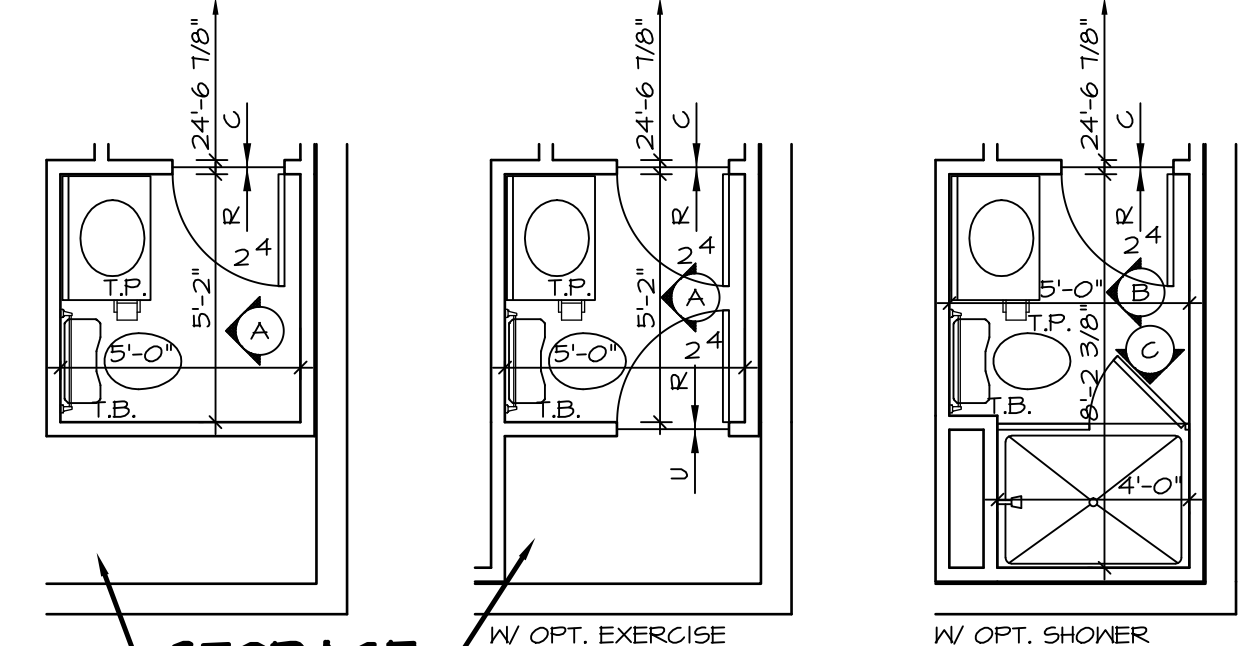

PARTIAL BASEMENT FLOOR PLAN

SCALE: 1/4" = 1'-0"

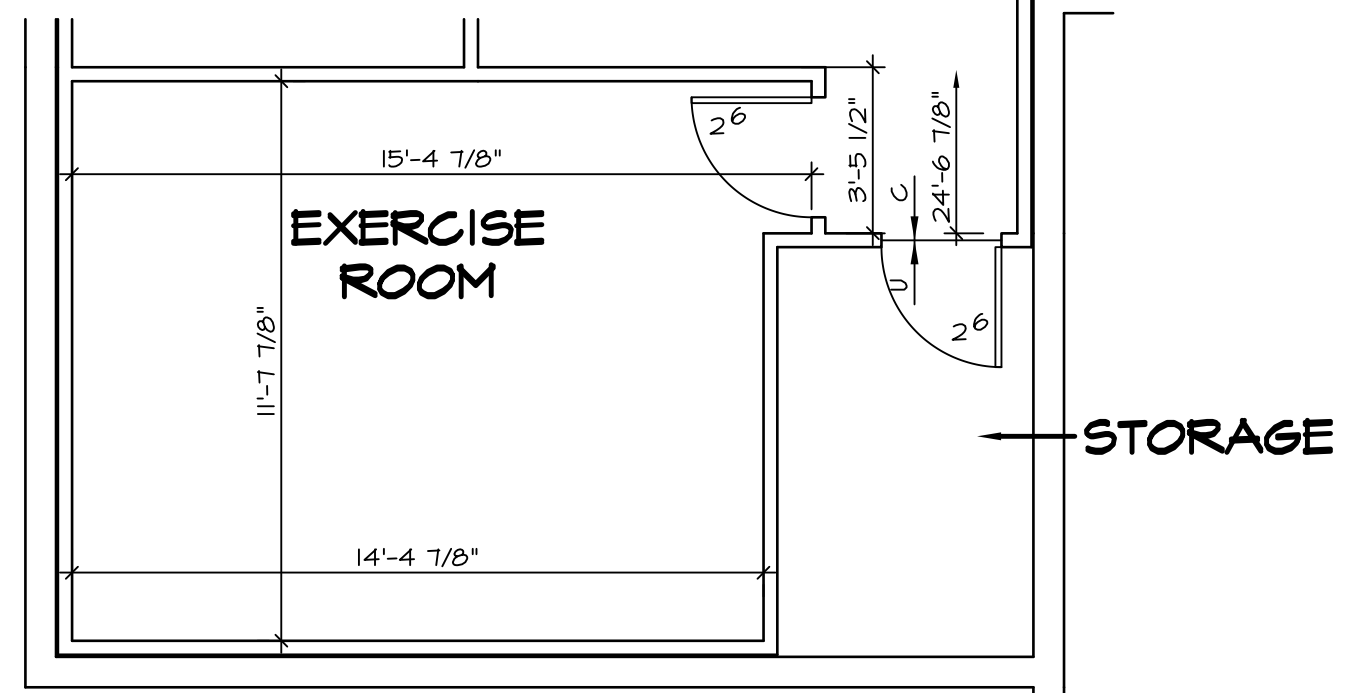

PARTIAL BASEMENT FLOOR PLAN

SCALE: 1/4" = 1'-0"

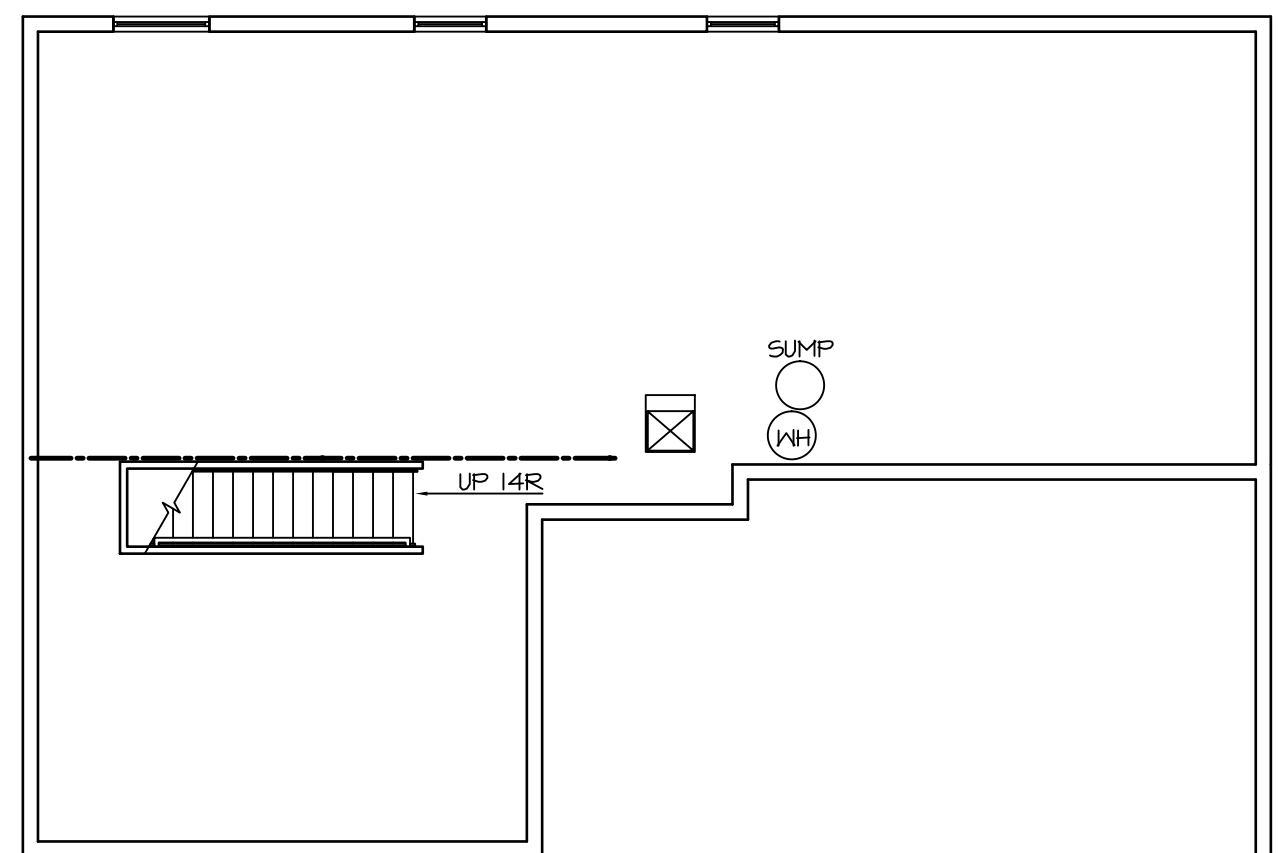

UNFINISHED BASEMENT

SCALE: 1/8" = 1'-0"

SUMP GOES OUT LEFT SIDE OF HOUSE

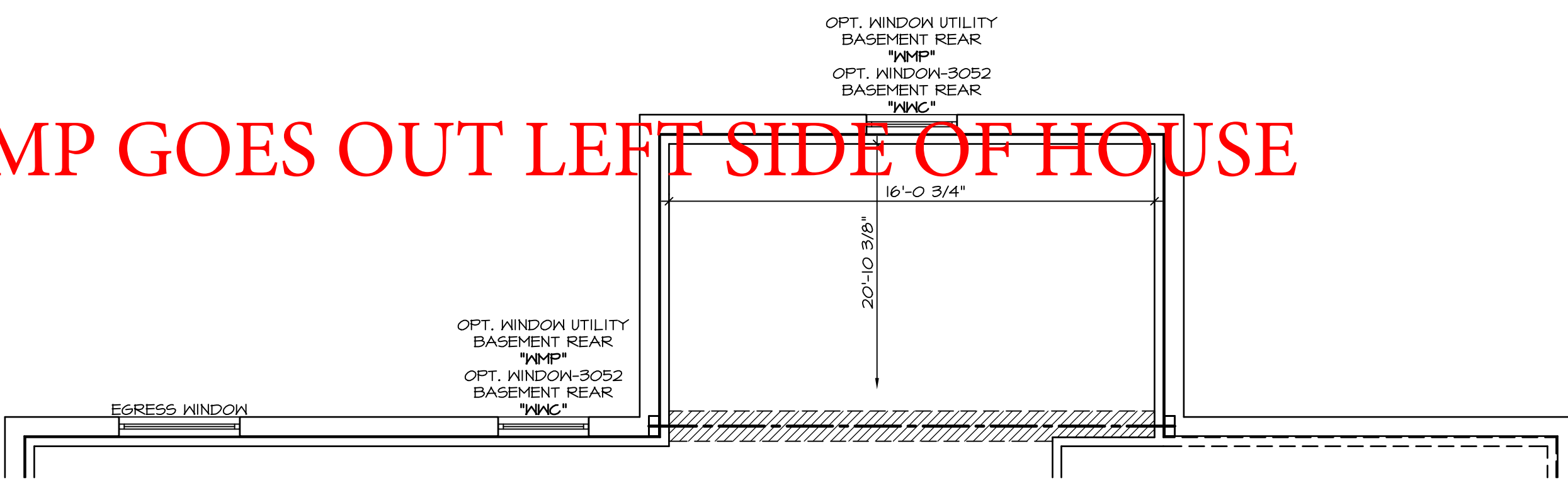

PARTIAL BASEMENT FLOOR PLAN

SCALE: 1/4" = 1'-0"

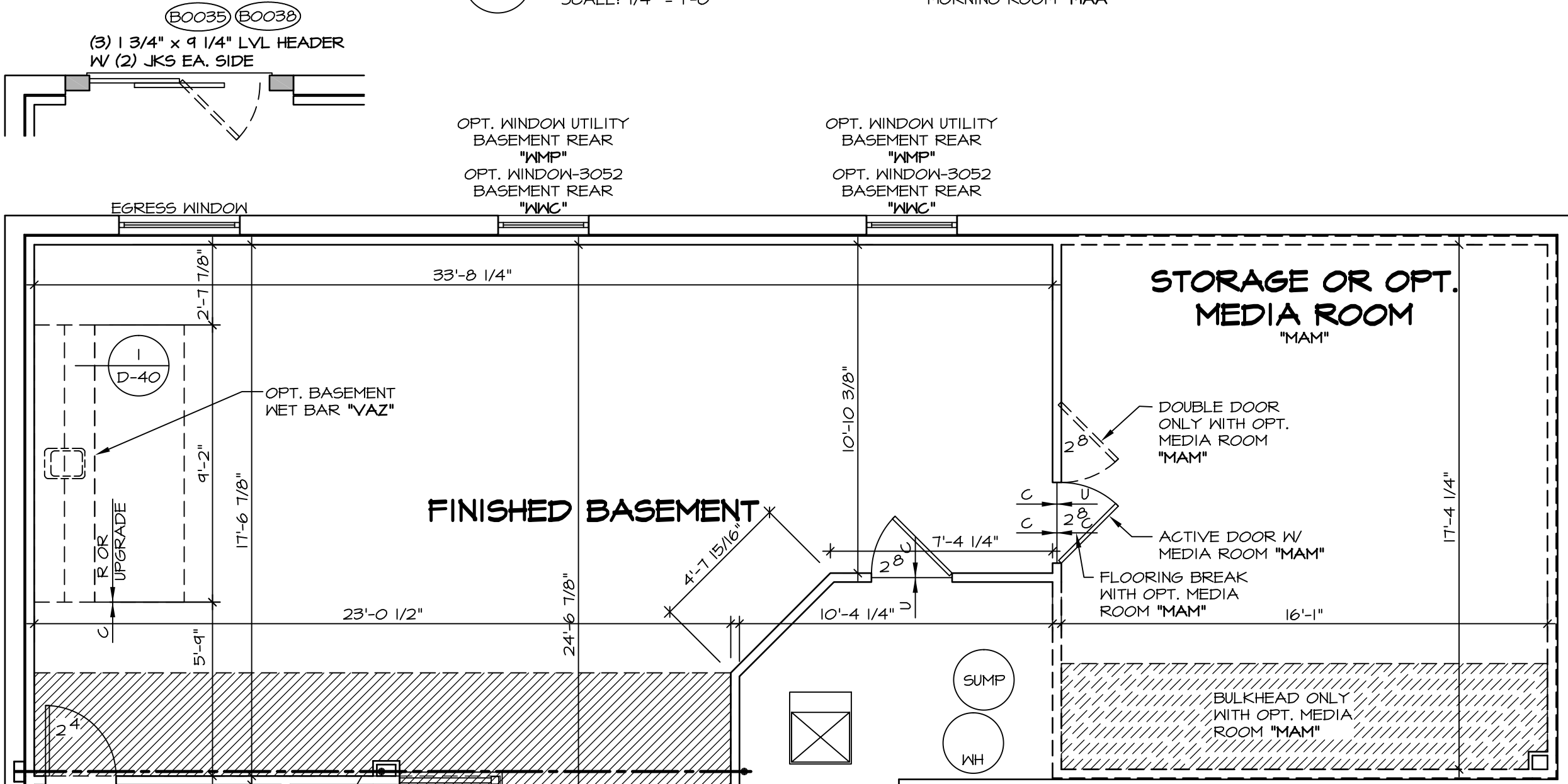

FINISHED BASEMENT FLOOR PLAN

SCALE: 1/4" = 1'-0"

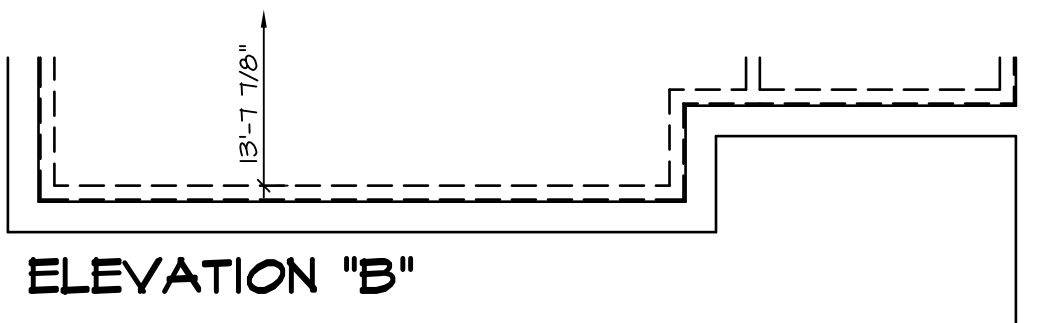

PARTIAL BASEMENT FLOOR PLAN

SCALE: 1/4" = 1'-0"

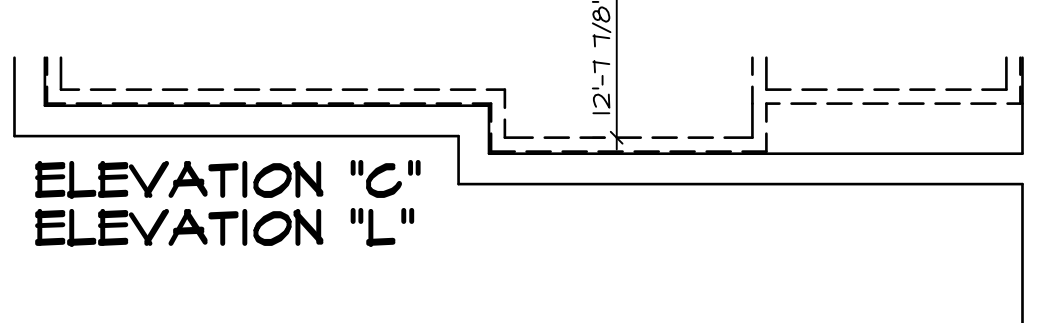

PARTIAL BASEMENT FLOOR PLAN

SCALE: 1/4" = 1'-0"

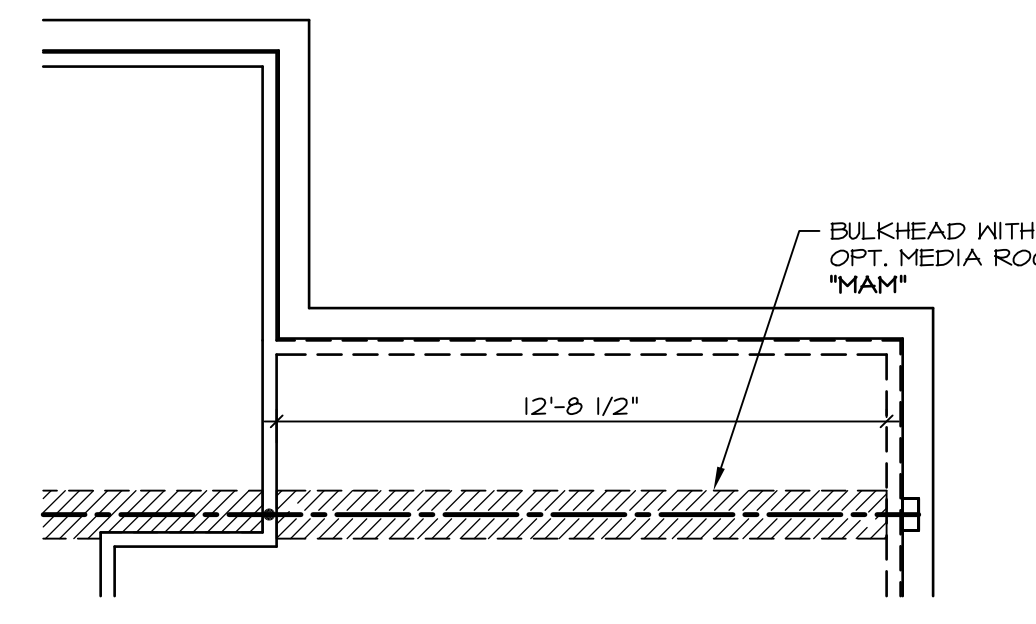

PARTIAL BASEMENT FLOOR PLAN

SCALE: 1/4" = 1'-0"

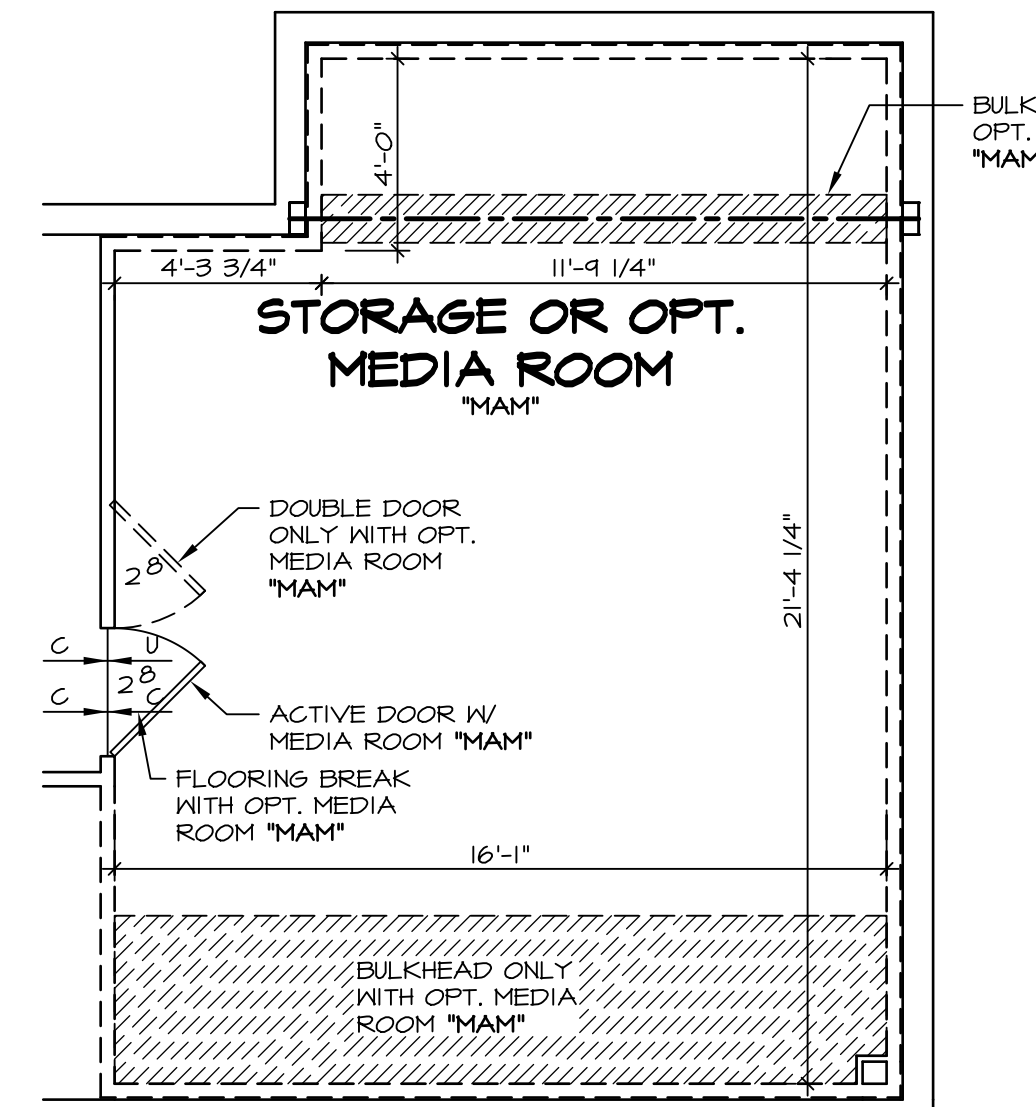

PARTIAL BASEMENT FLOOR PLAN

SCALE: 1/4" = 1'-0"

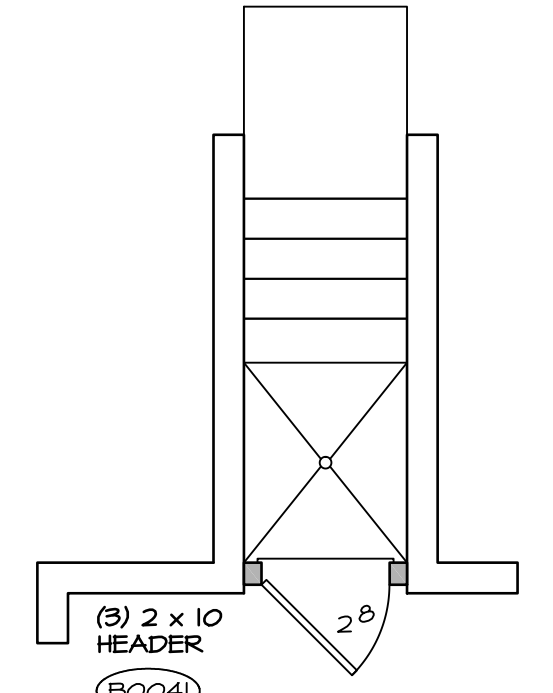

PARTIAL BSMNT FLOOR PLAN

SCALE: 1/4" = 1'-0"

NOTES:
 BEARING WALL
 NON BEARING WALL
 ENGINEERING PAGE NUMBER
 1. ALL HEADERS ARE (2) 2x6 w/ 2x4 WALLS OR (3) 2x6 w/ 2x6 WALLS, UNLESS OTHERWISE NOTED.
 2. ALL HEADERS TO HAVE (1) 2x4 OR 2x6 JACK EACH END, UNLESS OTHERWISE NOTED.
 3. ALL EXTERIOR WALLS TO BE 6" AND ALL INTERIOR WALLS TO BE 3 1/2", UNLESS OTHERWISE NOTED.
 4. HATCHED AREAS INDICATE DROPPED CEILING.
 5. SEE BRACED WALL PANEL DETAIL SHEET FOR SPECIAL WALL FRAMING LOCATIONS AND HEADER SIZES, IF APPLICABLE.
 6. SEE STANDARD DETAIL SHEET D-1 FOR TRIM OPTIONS (21 / D-1) AND DETAILS.

WITH OPTION "SC1" - DRYWALL UNFINISHED BASEMENT CEILING AREA
NOTES:
 1/2" GYPSUM WALL BOARD REQUIRED ON CEILING IN UNFINISHED AREAS WHEN NO SPRINKLER SYSTEM IS INSTALLED.
 A MAXIMUM AREA OF 90 SQ FT MAY BE OMITTED AS NEEDED FOR INSTALLATION OF PLUMBING, ELECTRICAL, AND/OR HVAC (TYPICALLY AN 8'-0" x 8'-0" CEILING SPACE ABOVE MECHANICAL AREA).
 PROVIDE FIRE BLOCKING AS REQUIRED AT PERIMETER OF ANY AREAS WHERE DRYWALL HAS BEEN OMITTED.

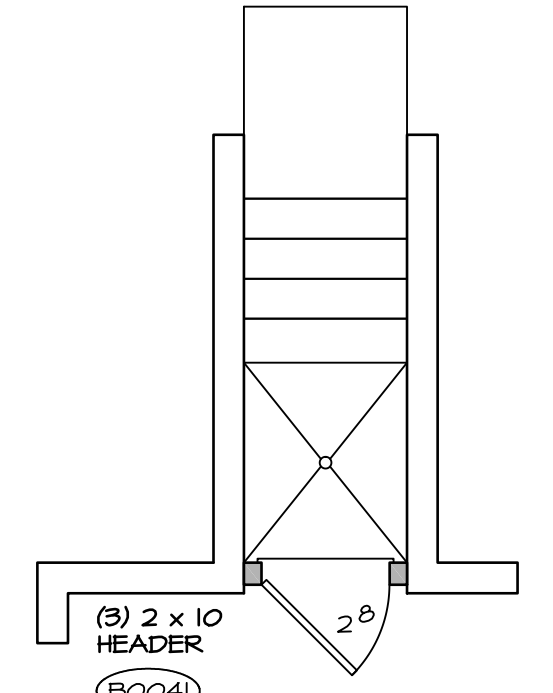

PARTIAL BSMNT FLOOR PLAN

SCALE: 1/4" = 1'-0"

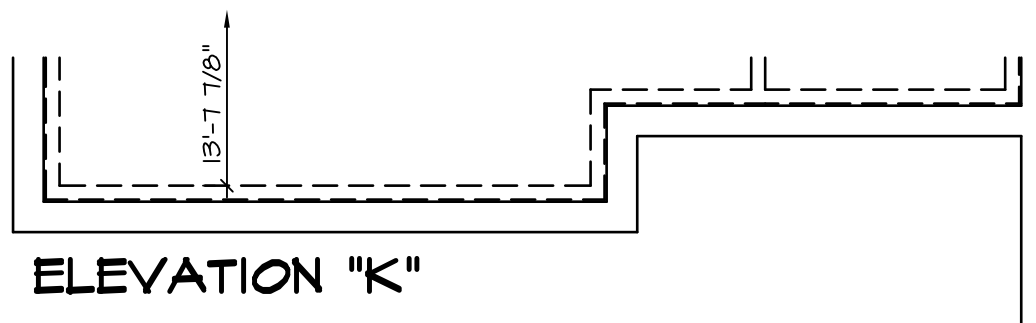

PARTIAL BASEMENT FLOOR PLAN

SCALE: 1/4" = 1'-0"

REV. NO.	DATE	DESCRIPTION
1	10/11/13	CSB - PROTOTYPE REVISIONS
2	10/21/13	CSB - CREATED VERSION 01
3	11/14/13	DCM - MARKETING TRIM REVIEW - REVISED CLOSET UNDER STAIR
4	4/30/14	CEL - FRAXIS TUB CONVERSION
5	5/1/14	DKK - NET BAR PROJECT
6	6/16/14	SKM - REVISED THE DOOR LOCATION INTO MECH RM. PAR 24B'16
7	3/26/15	BEK - HVAC PHASE #2 CHANGES
8	11/4/15	DEA - SHOWER DOOR PROJECT 112
9	4/29/15	CLS - ADDED 1 TO DETAIL AT THE NET BAR AND CENTERED SINK (PAR ID 39217)

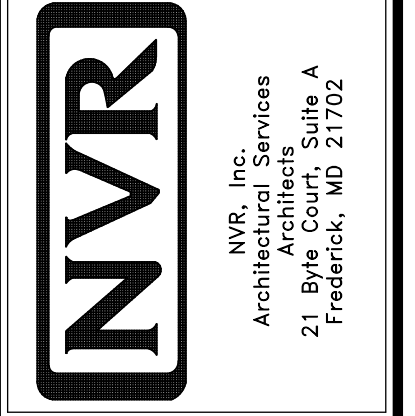

MODEL	LONDON
DRAWING TITLE	BASEMENT FLOOR PLAN
OPTION DESCRIPTION	FOUNDATION
SHEET NO.	A-5
	30

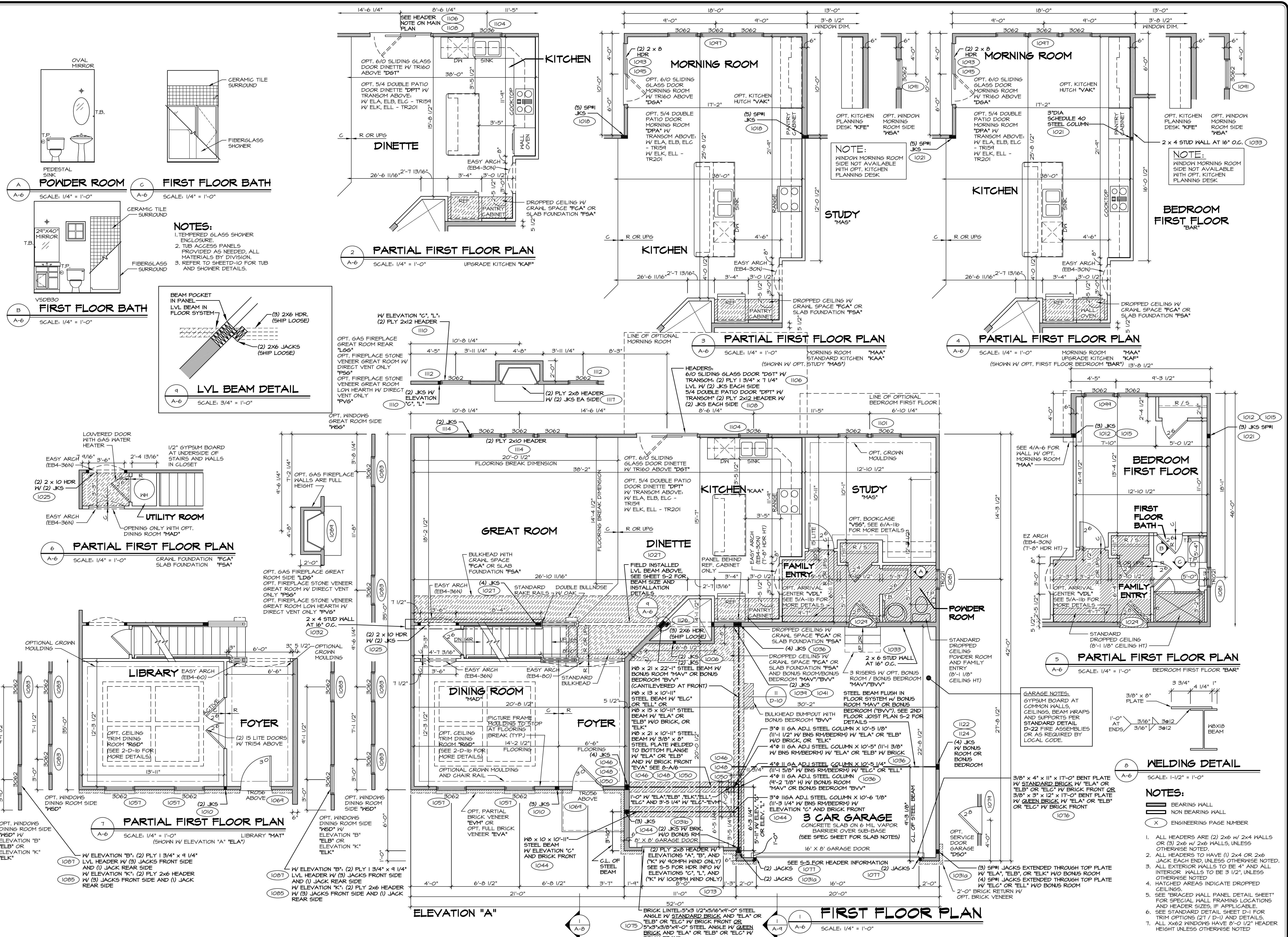

REV. NO.	DATE	REMARKS
20	9/5/17	AS/L - REVISED WIDTH OF BATH W/AVAR FOR CLEARANCE (PAR #44340)
21	10/3/17	ALU - ADDED WALL IN GARAGE (PAR #42564)
22	4/2/18	BEB - ADDED DOOR CALL-OUT AT WATER HEATER CLOSET W/ "FCA" OR "FSA"
23	5/26/15	CLS - REV. DIM. OF REAR STL. BM. IN THE GAR. W/ASNT GOING TO WALL (93084)
24	6/23/15	DRK - ADDED UTILITY ROOM LABEL TO PARTIAL 6/A-6 PAR 3941
25	11/4/15	DRK - SHOWER DOOR PROJECT 112
26	10/20/15	SBG - PAR#34442 - UPDATED BRICK LENTIL SIZES FOR GREEN BRICK
27	12/29/16	SSS - ADDED DETAIL 9 (PAR #45952)

SET NO.	LPNOO	VERSION	CEL	DATE	OPTION
1		01		4/16/13	

MODEL	DRAWING TITLE	OPTION DESCRIPTION
LONDON	FIRST FLOOR PLAN	

SHEET NO.	DATE	SCALE
A-6	4/16/13	1/4" = 1'-0"

NO.	DESCRIPTION
1	ALL HEADERS ARE (2) 2x6 W/ 2x4 WALLS OR (3) 2x6 W/ 2x6 WALLS, UNLESS OTHERWISE NOTED.
2	ALL HEADERS TO HAVE (1) 2x4 OR 2x6 JACK EACH END, UNLESS OTHERWISE NOTED.
3	ALL EXTERIOR WALLS TO BE 4" AND ALL INTERIOR WALLS TO BE 3 1/2", UNLESS OTHERWISE NOTED.
4	HATCHED AREAS INDICATE DROPPED CEILING.
5	SEE "BRACED HALL PANEL DETAIL SHEET" FOR SPECIAL WALL FRAMING LOCATIONS AND HEADER SIZES, IF APPLICABLE.
6	SEE STANDARD DETAIL SHEET D-1 FOR TRIM OPTIONS (21 / D-1) AND DETAILS.
7	ALL X66 WINDOWS HAVE 8'-0" 1/2" HEADER HEIGHT UNLESS OTHERWISE NOTED.

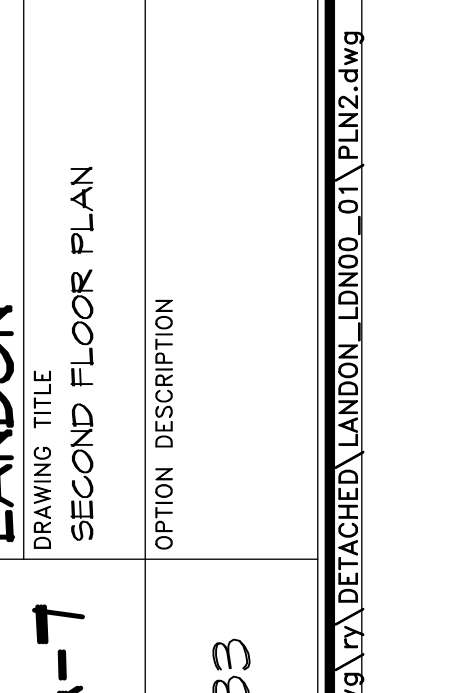
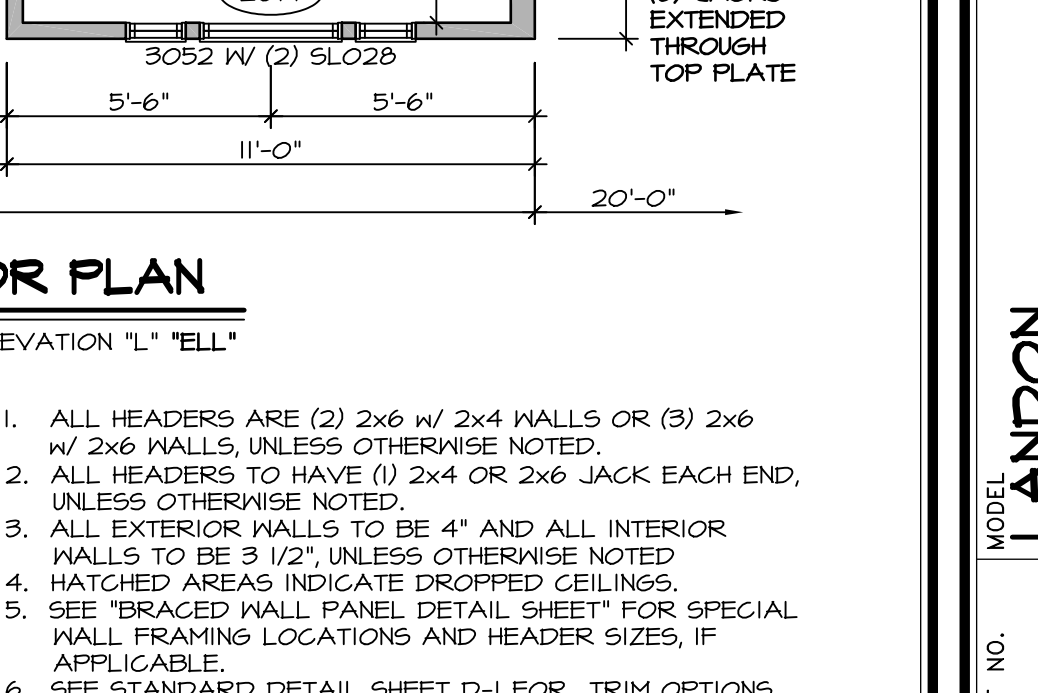
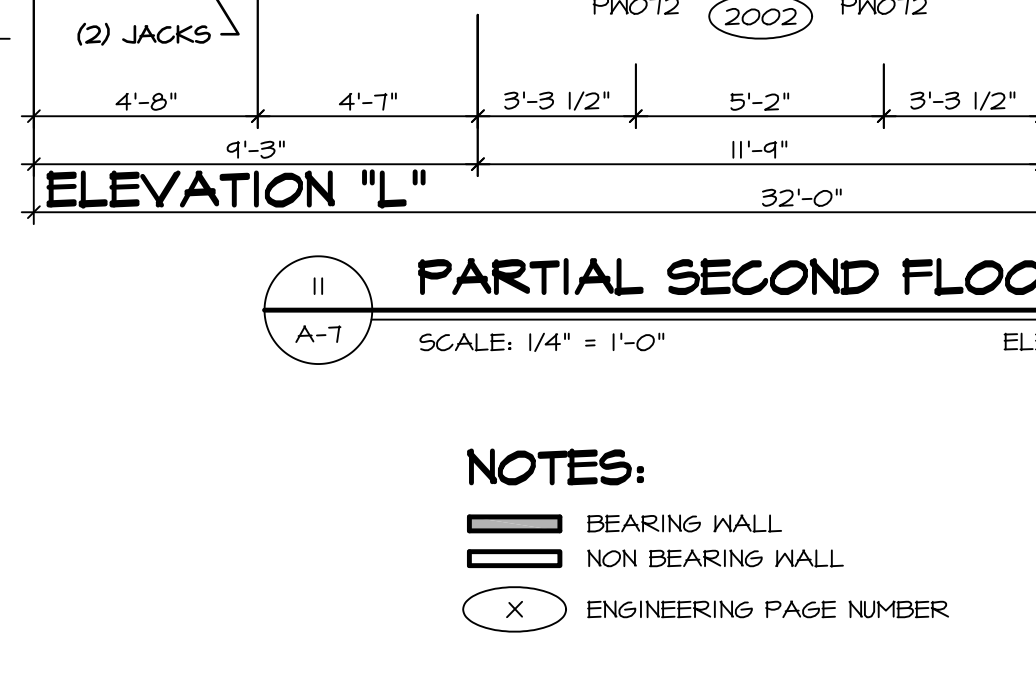
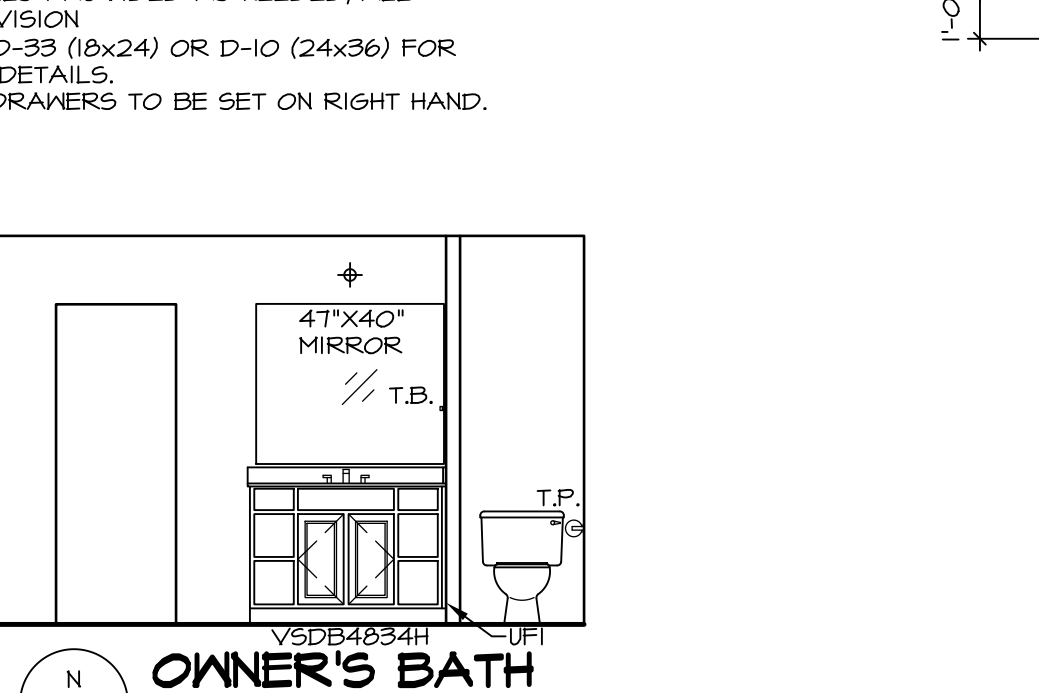
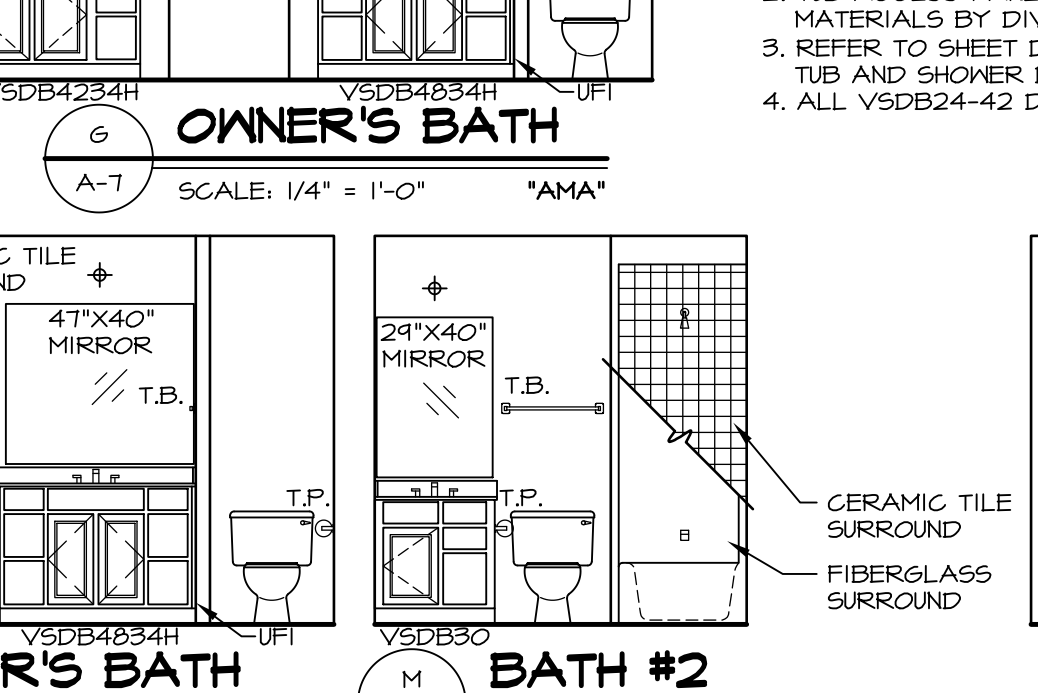
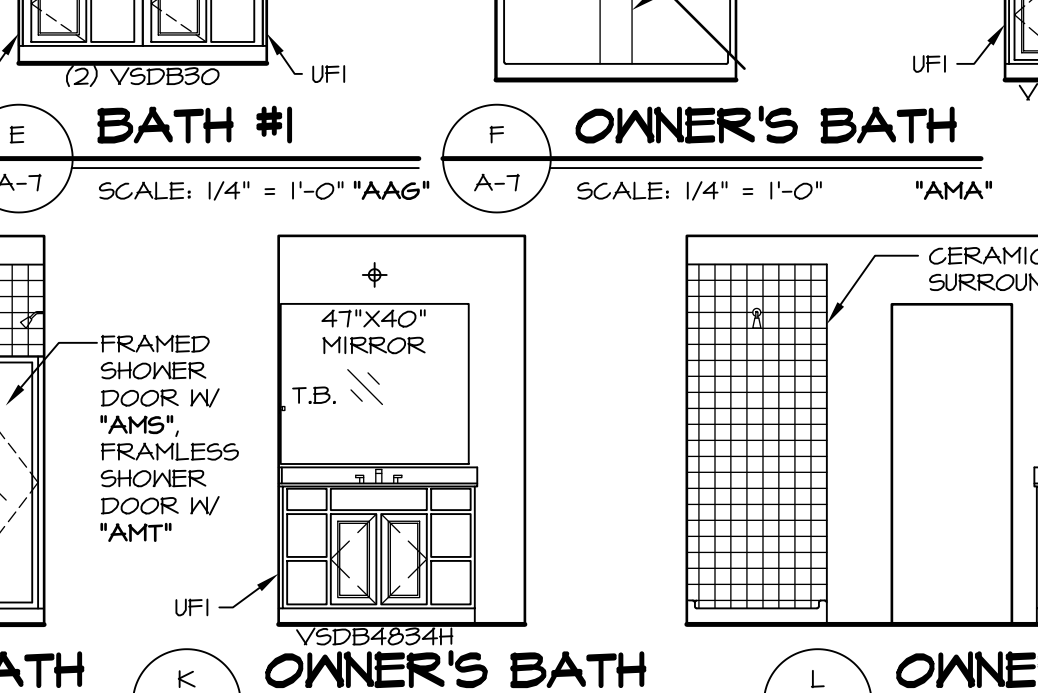
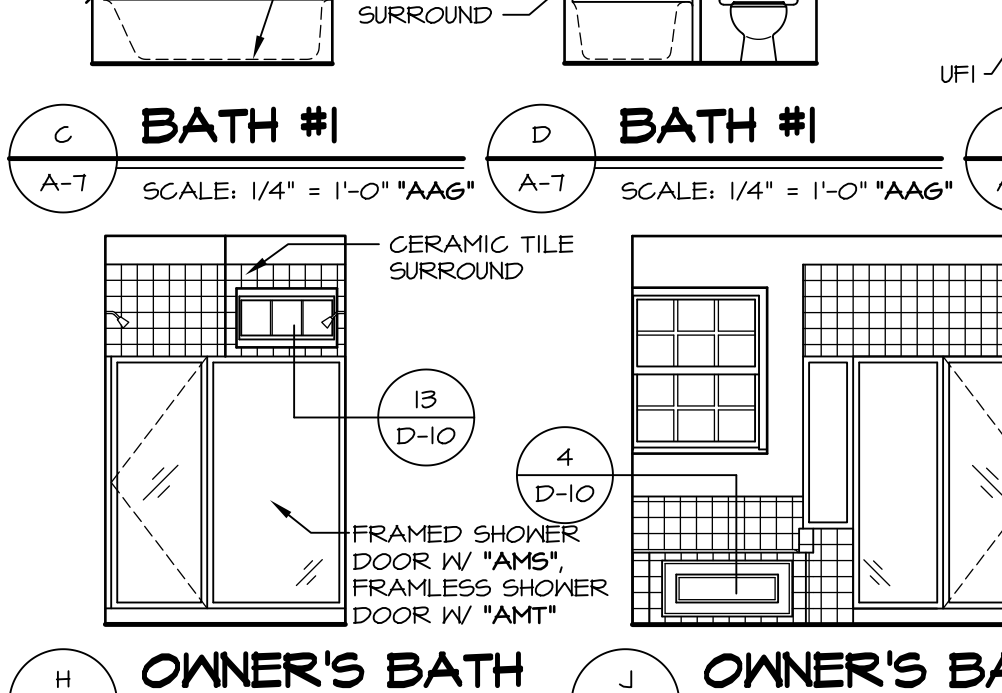
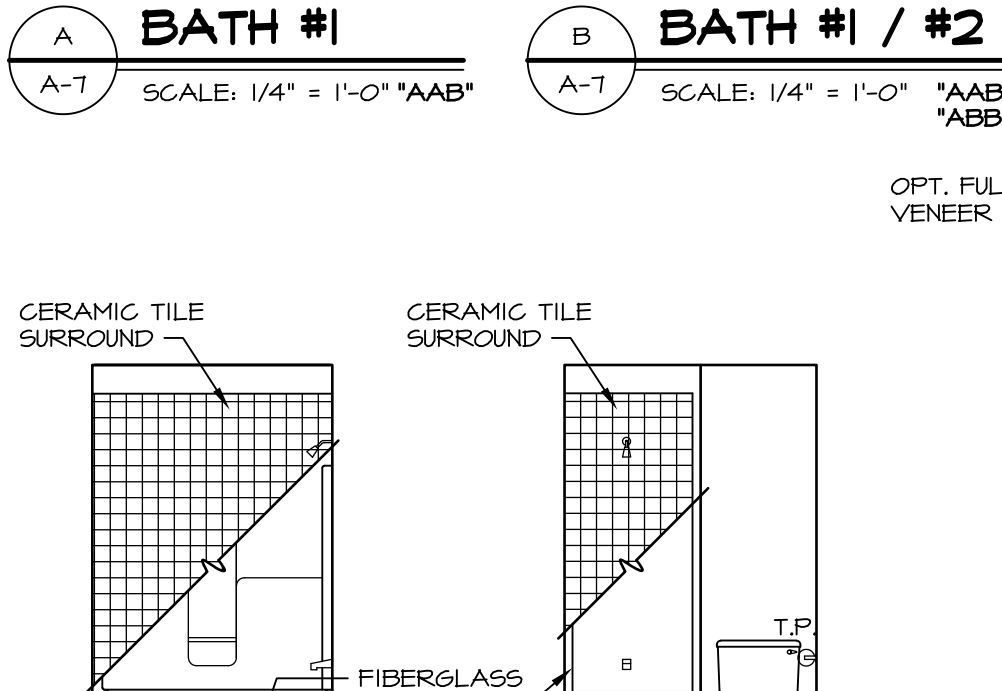
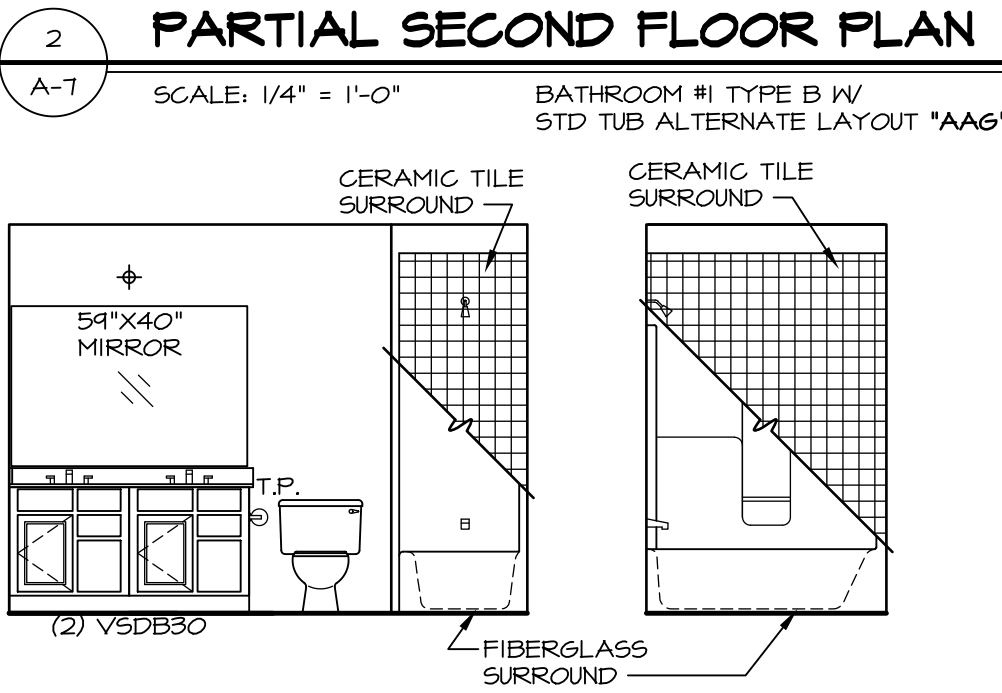
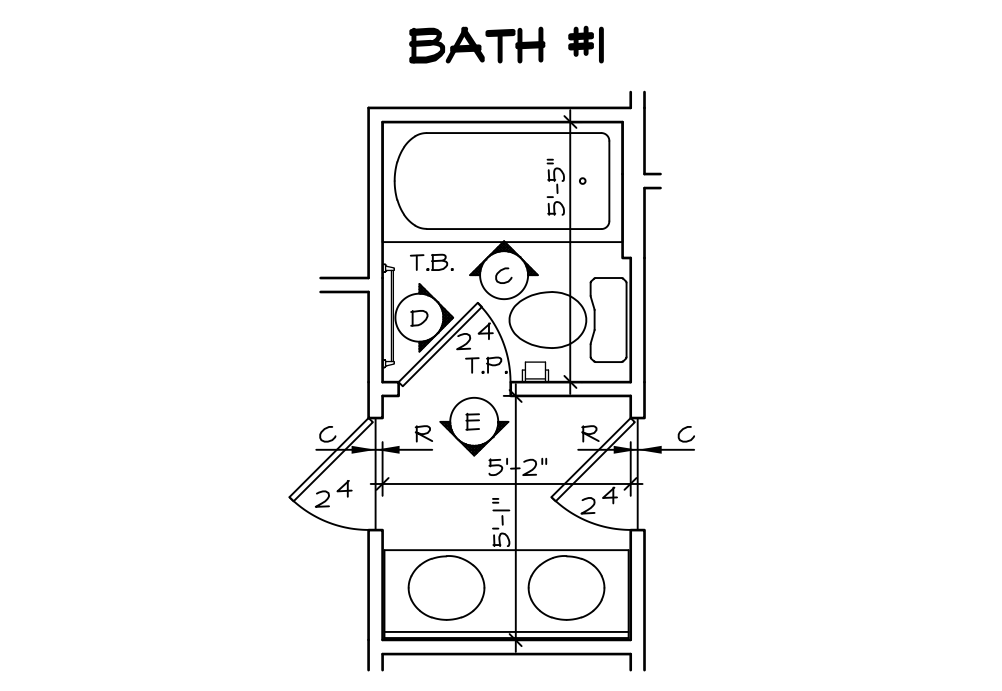
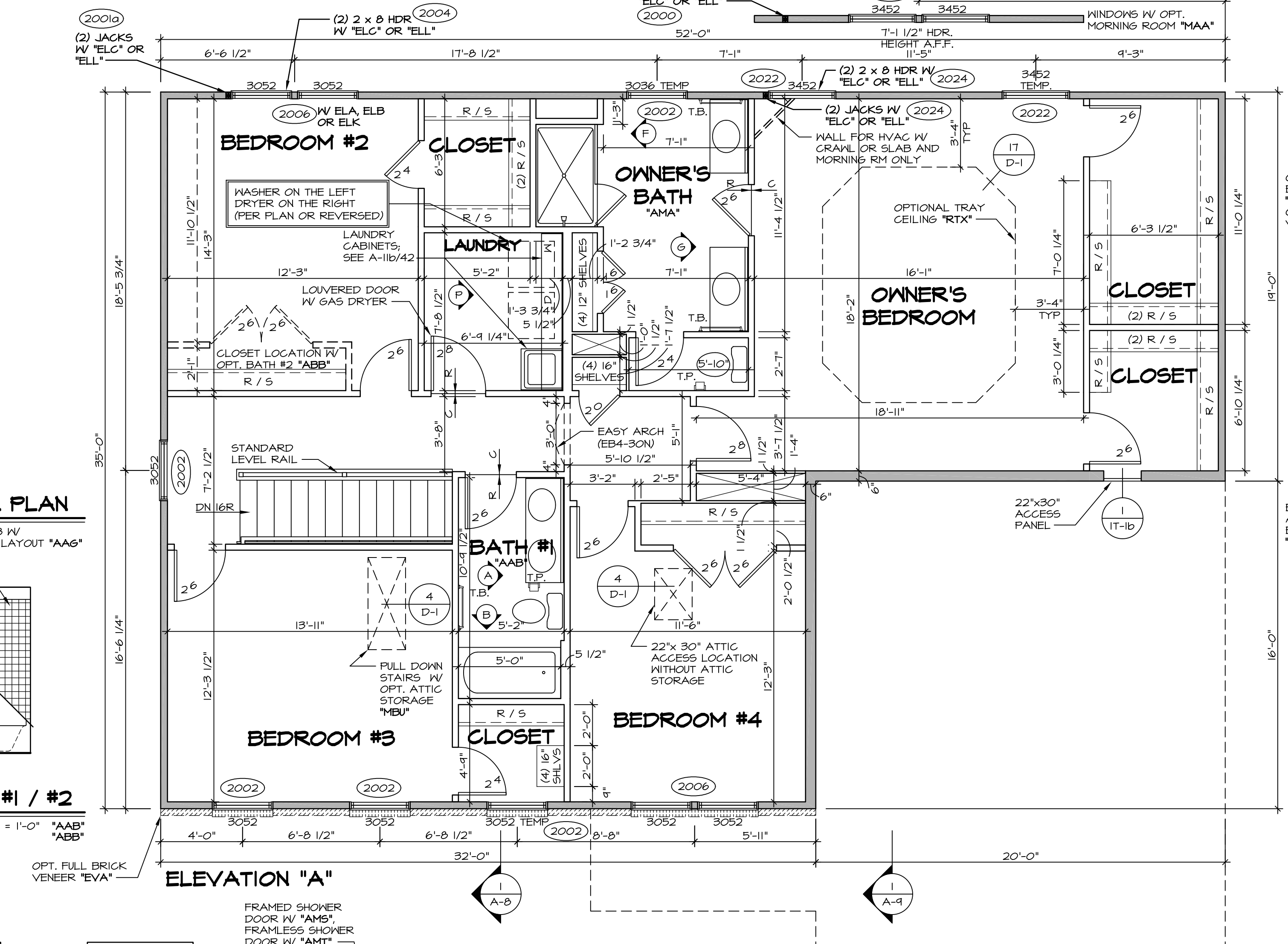
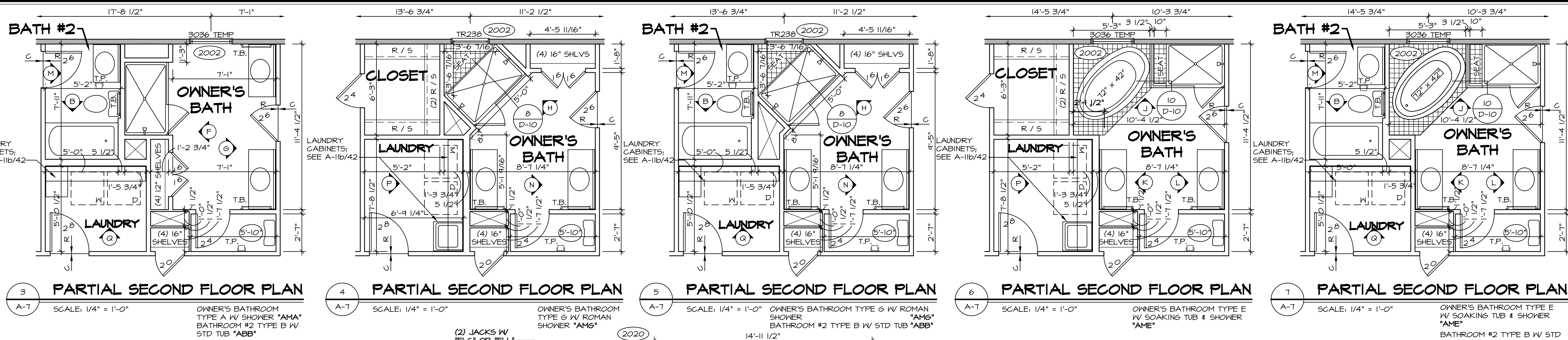

BATH NOTES:

- TEMPERED GLASS SHOWER ENCLOSURE.
- TUB ACCESS PANELS PROVIDED AS NEEDED, ALL MATERIALS BY DIVISION
- REFER TO SHEET D-33 (18x24) OR D-10 (24x36) FOR TUB AND SHOWER DETAILS.
- ALL VSDB24-42 DRAWERS TO BE SET ON RIGHT HAND.

NOTES:

- BEARING WALL
- NON BEARING WALL
- ENGINEERING PAGE NUMBER

NOTES:

- ALL HEADERS ARE (2) 2x6 W/ 2x4 WALLS OR (3) 2x6 W/ 2x6 WALLS, UNLESS OTHERWISE NOTED.
- ALL HEADERS TO HAVE (1) 2x4 OR 2x6 JACK EACH END, UNLESS OTHERWISE NOTED.
- ALL EXTERIOR WALLS TO BE 4" AND ALL INTERIOR WALLS TO BE 3 1/2", UNLESS OTHERWISE NOTED.
- HATCHED AREAS INDICATE DROPPED CEILINGS.
- SEE "BRACED WALL PANEL DETAIL SHEET" FOR SPECIAL WALL FRAMING LOCATIONS AND HEADER SIZES, IF APPLICABLE.
- SEE STANDARD DETAIL SHEET D-1 FOR TRIM OPTIONS (21 / D-1) AND DETAILS.

REV. NO.	DATE	REMARKS
1	6/16/16	ELH - ADDED DIMENSIONS TO SOAKING TUB AND SHOWER SEAT PAR # 40260
2	11/16/16	DLR - REVISED BEDROOM #3 CLOSET KINDTOO TO TEMPERED (PAR #42655)
21	11/22/16	DLR - REVISED CABINET ELEVATION BUBBLES IN LAUNDRY ROOM (PAR #26039)
22	7/20/17	J65 - ADDED ATTIC ACCESS TO OWNER'S CLOSET (PAR #41040)
23	9/29/17	AK5 - REVISED OWNERS BATH #1A KINDTOO TO 5036 (PAR #48185)
24	10/11/17	ALU - REVISED OWNERS BATH #1A TO 2015 IRC, (PAR #48466)
16	8/21/15	CLS - REVISED OPT. LAUNDRY TRAY AND SHOWER OPT. LAUNDRY SINK BY DIV. 1 (34442)
17	10/21/15	CLS - REV. KINDTOO HRS BDRM. #3 ELEC. ELL TO MATCH PLV AND ENG. (PAR ID 36867)
18	3/25/16	ISE - REV. LAUNDRY TO SHOP STD CABINETS AND LAUNDRY SINK (DPS#1210)

NVR, Inc., owner, expressly reserves its common law copyright and other property rights in these plans. These plans are not to be reproduced, copied, or used in any way without the written consent of NVR, Inc. The expressed written consent of NVR, Inc.

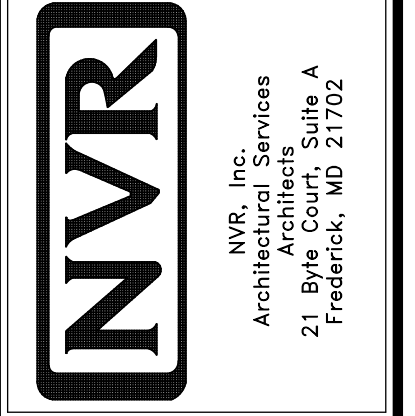

SET NO. LPNOO
VERSION 01
DRAWN BY: CEL
DATE: 4/16/13
OPTION

SHEET NO. **A-7**
MODEL **LONDON**
DRAWING TITLE **SECOND FLOOR PLAN**
OPTION DESCRIPTION
33

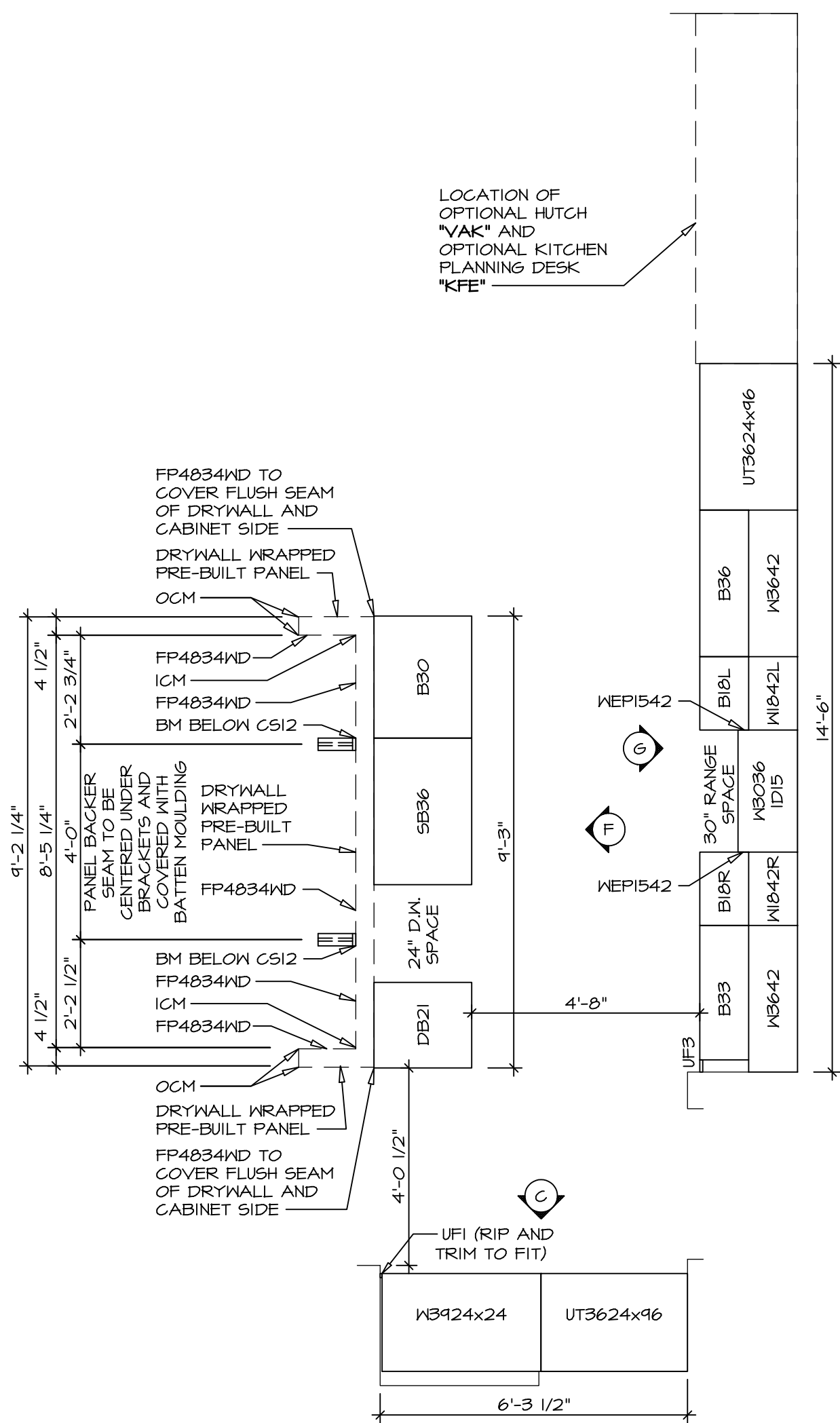

**CABINET PLAN
KC-2960**

SCALE: 3/8" = 1'-0" STANDARD KITCHEN "KAA"

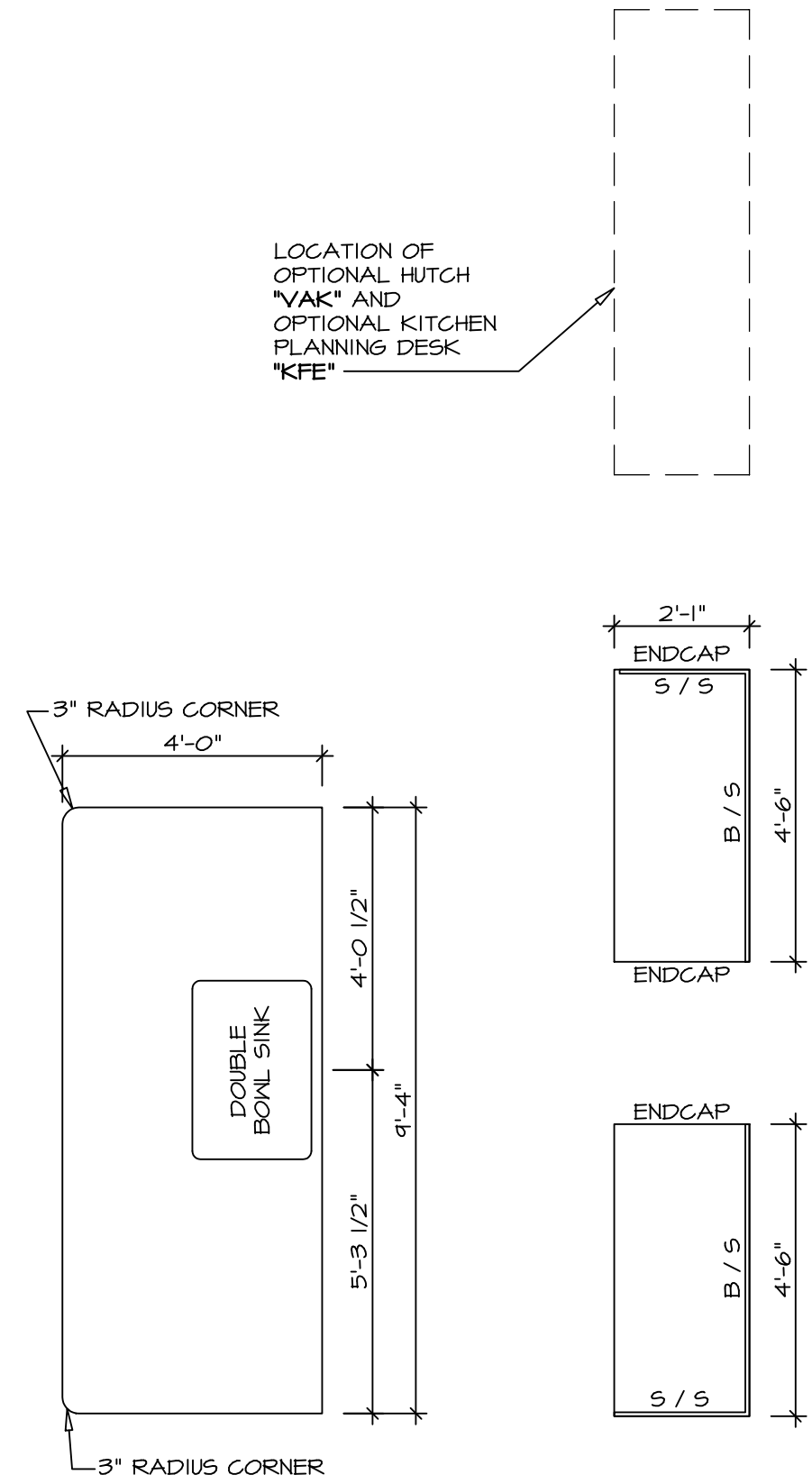

**COUNTERTOP PLAN
KT-2960**

SCALE: 3/8" = 1'-0" STANDARD KITCHEN "KAA"

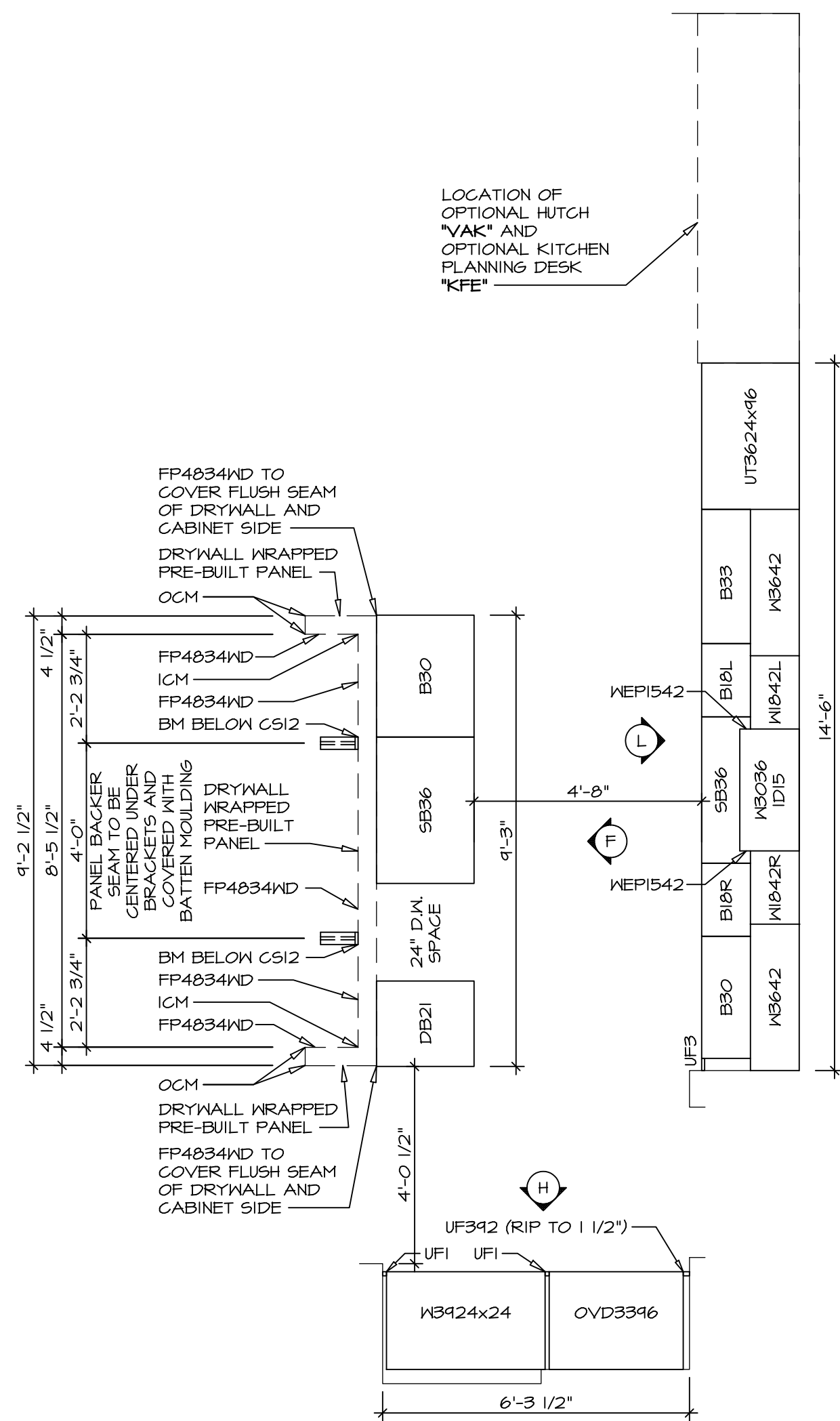

**CABINET PLAN
KC-2961**

SCALE: 3/8" = 1'-0" STANDARD KITCHEN "KAF"

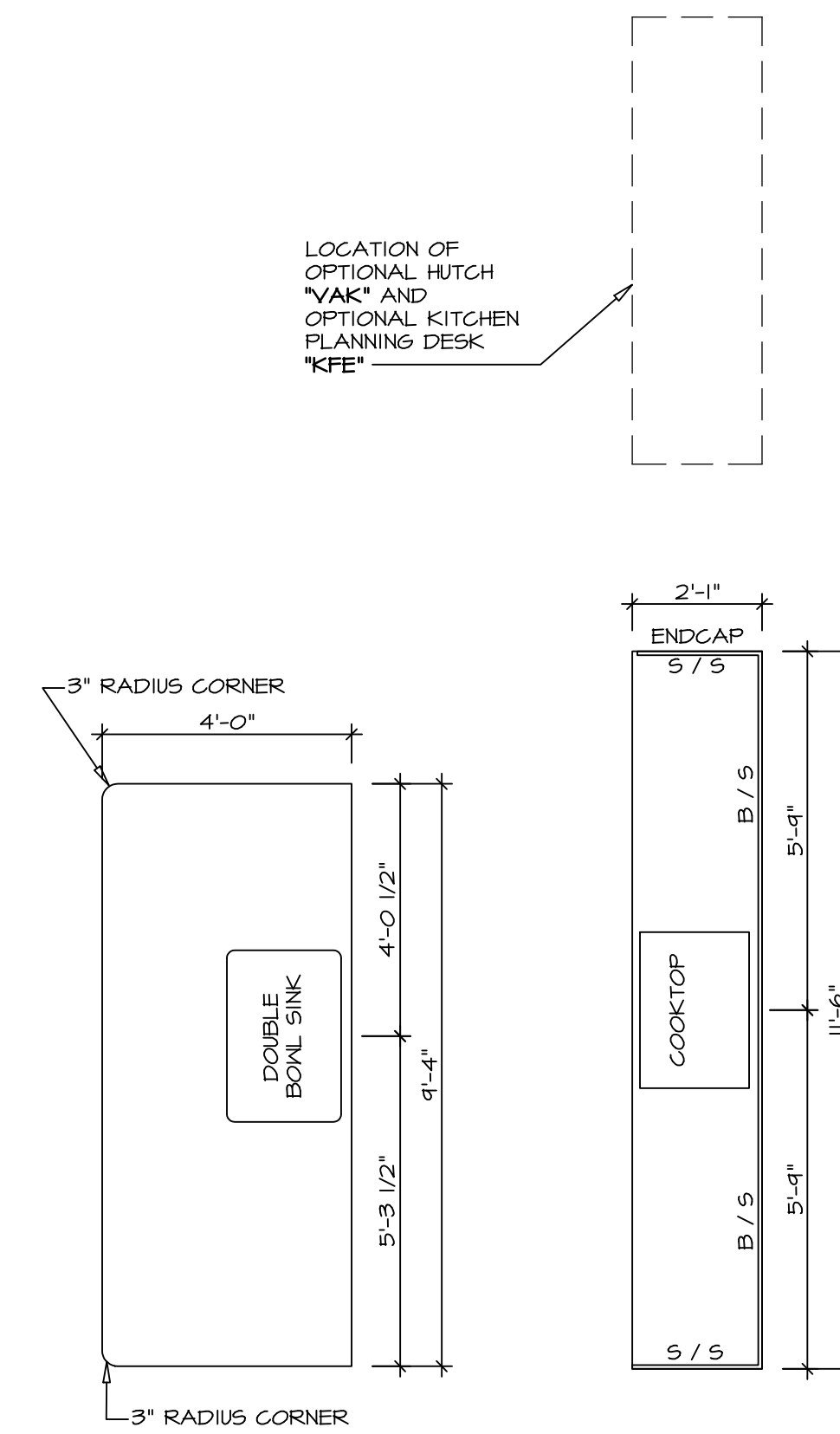

**COUNTERTOP PLAN
KT-2961**

SCALE: 3/8" = 1'-0" STANDARD KITCHEN "KAF"

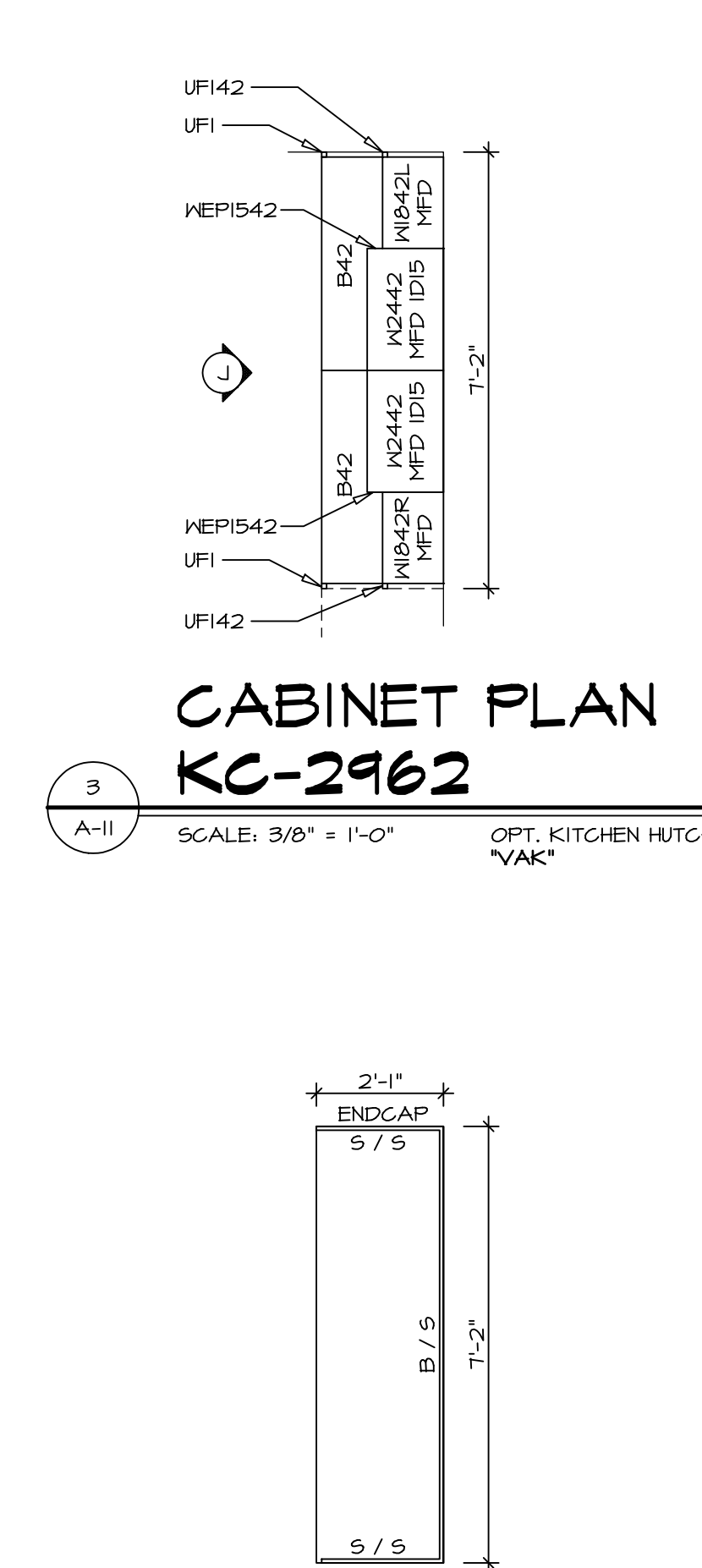

**CABINET PLAN
KC-2962**

SCALE: 3/8" = 1'-0" OPT. KITCHEN HUTCH "VAK"

**COUNTERTOP PLAN
KT-2962**

SCALE: 3/8" = 1'-0" OPT. KITCHEN HUTCH "VAK"

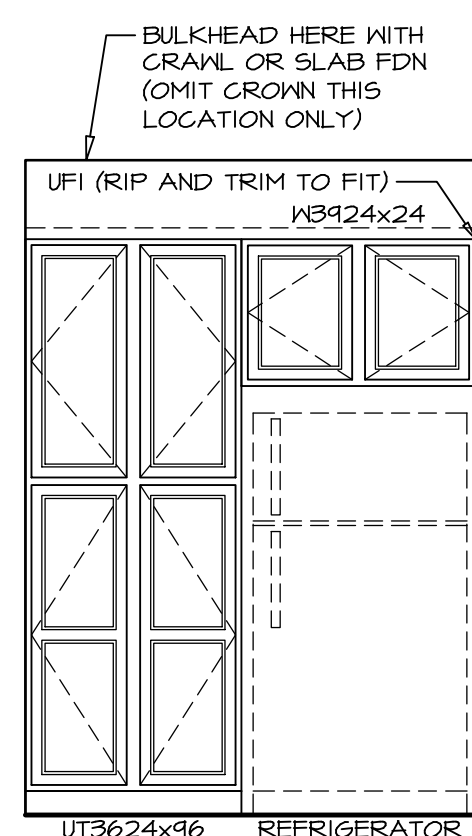

ELEVATION "C"

SCALE: 3/8" = 1'-0"

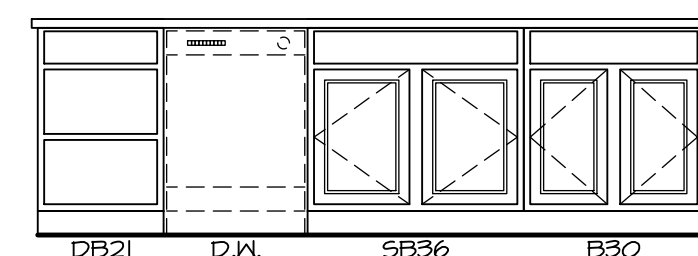

ELEVATION "F"

SCALE: 3/8" = 1'-0" MORNING ROOM "MAA"

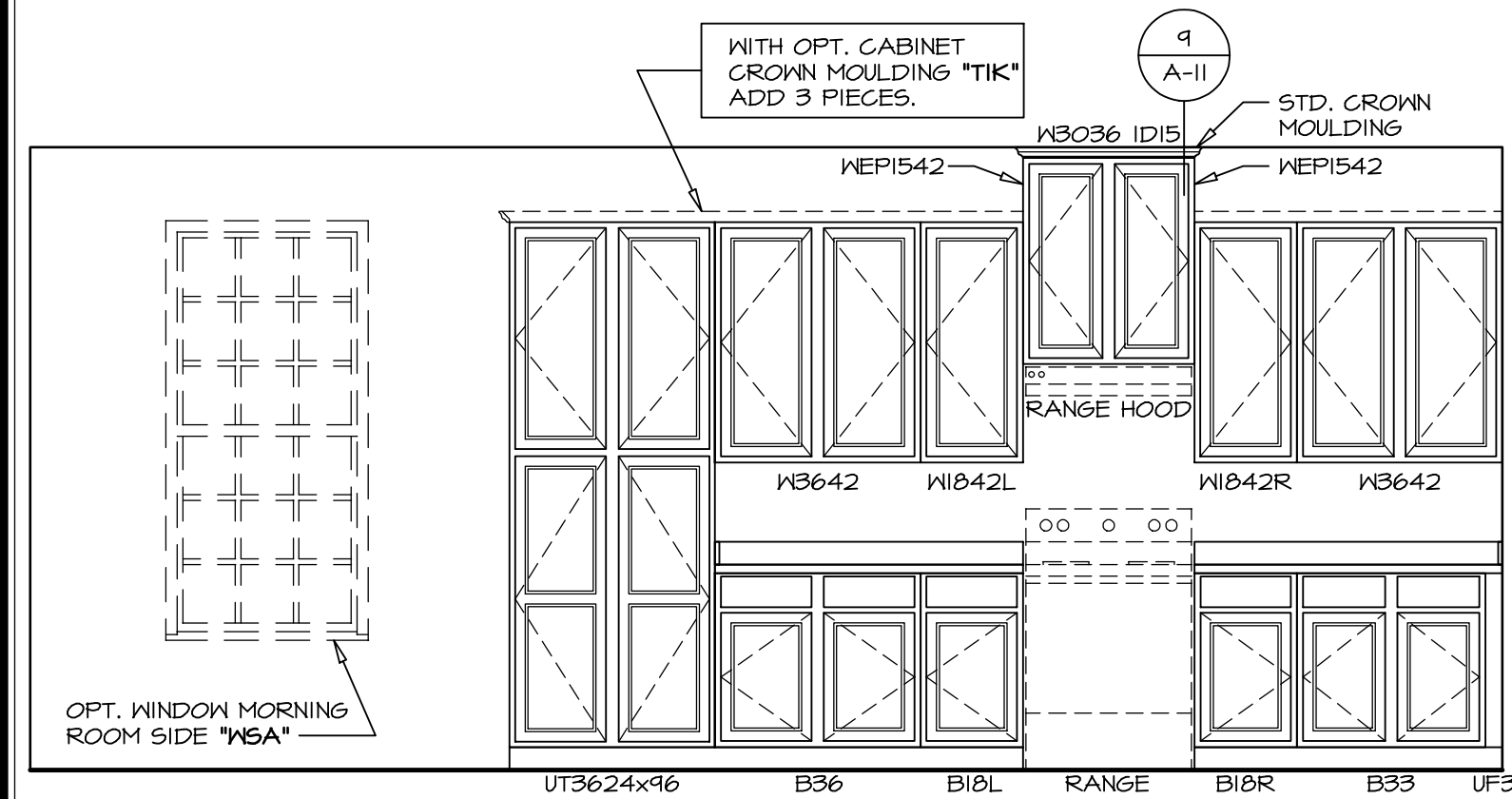

ELEVATION "G"

SCALE: 3/8" = 1'-0" STANDARD KITCHEN "KAA" OPT. MORNING ROOM "MAA"

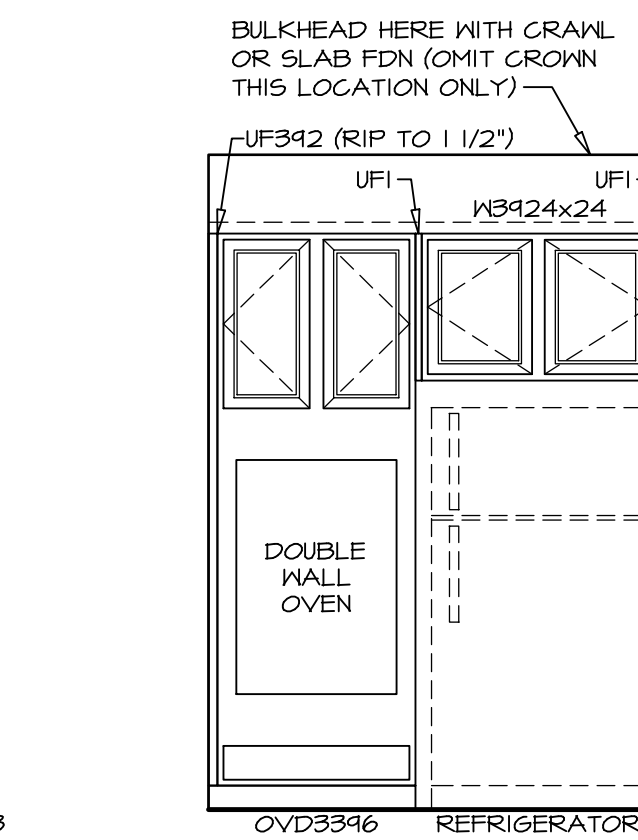

ELEVATION "H"

SCALE: 3/8" = 1'-0" UPGRADE KITCHEN "KAF" MORNING ROOM

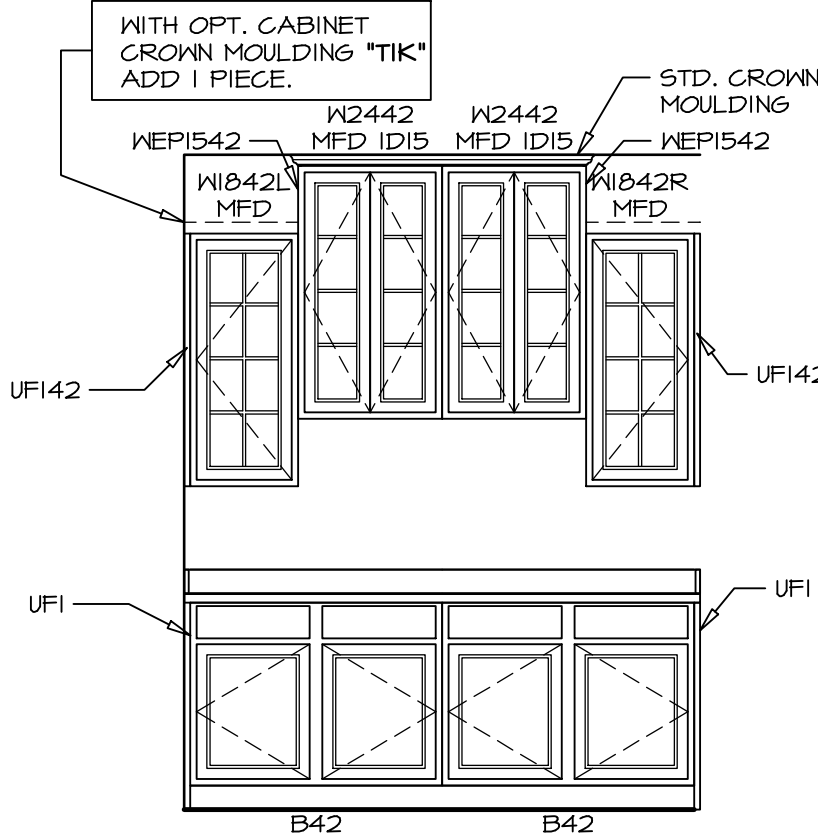

ELEVATION "J"

SCALE: 3/8" = 1'-0" OPT. KITCHEN HUTCH "VAK"

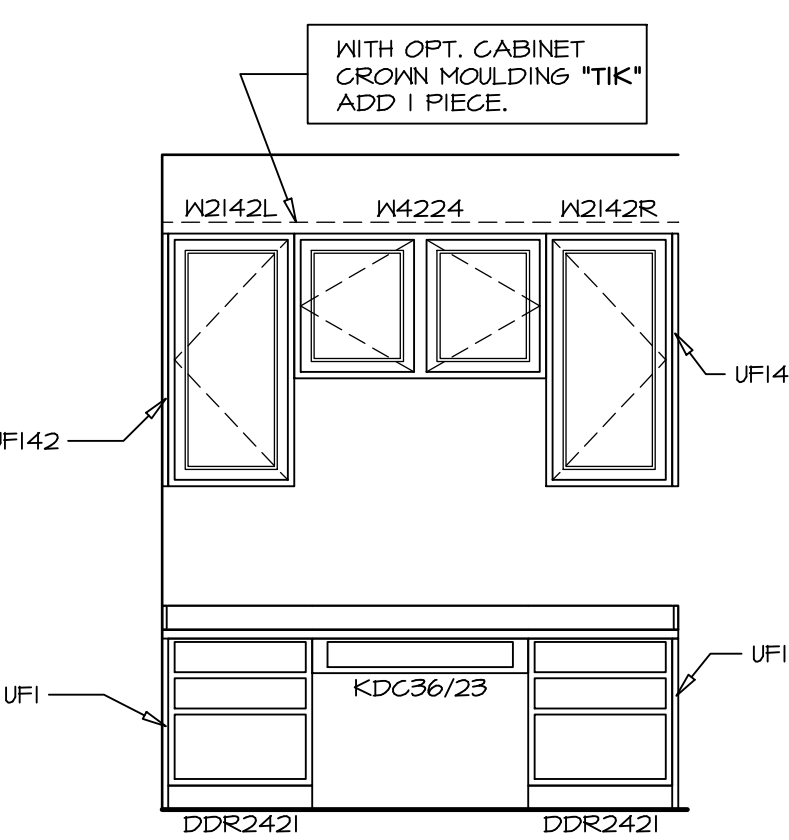

ELEVATION "K"

SCALE: 3/8" = 1'-0" OPT. KITCHEN PLANNING DESK "KFE"

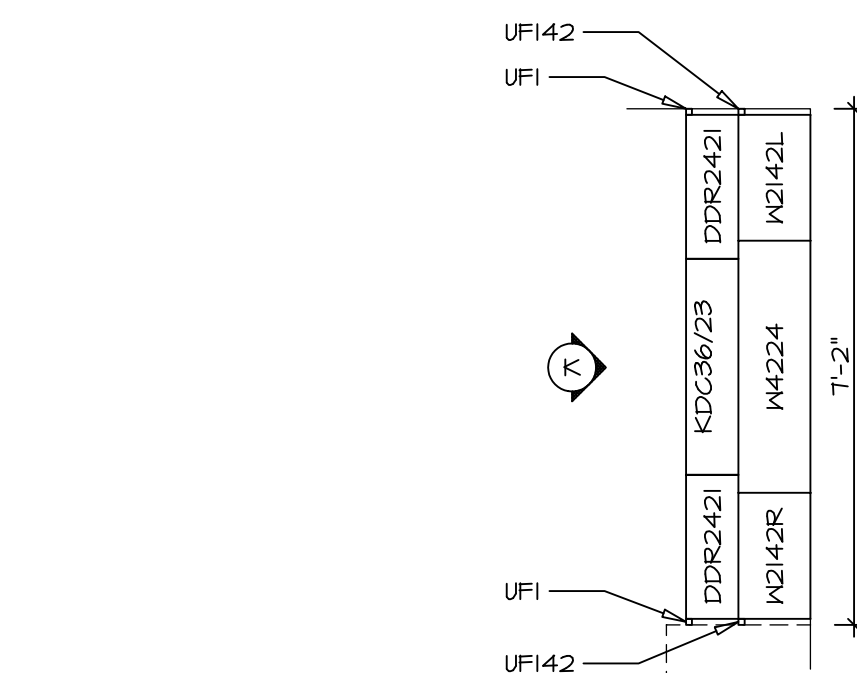

**CABINET PLAN
KC-2963**

SCALE: 3/8" = 1'-0" OPT. KITCHEN PLANNING DESK "KFE"

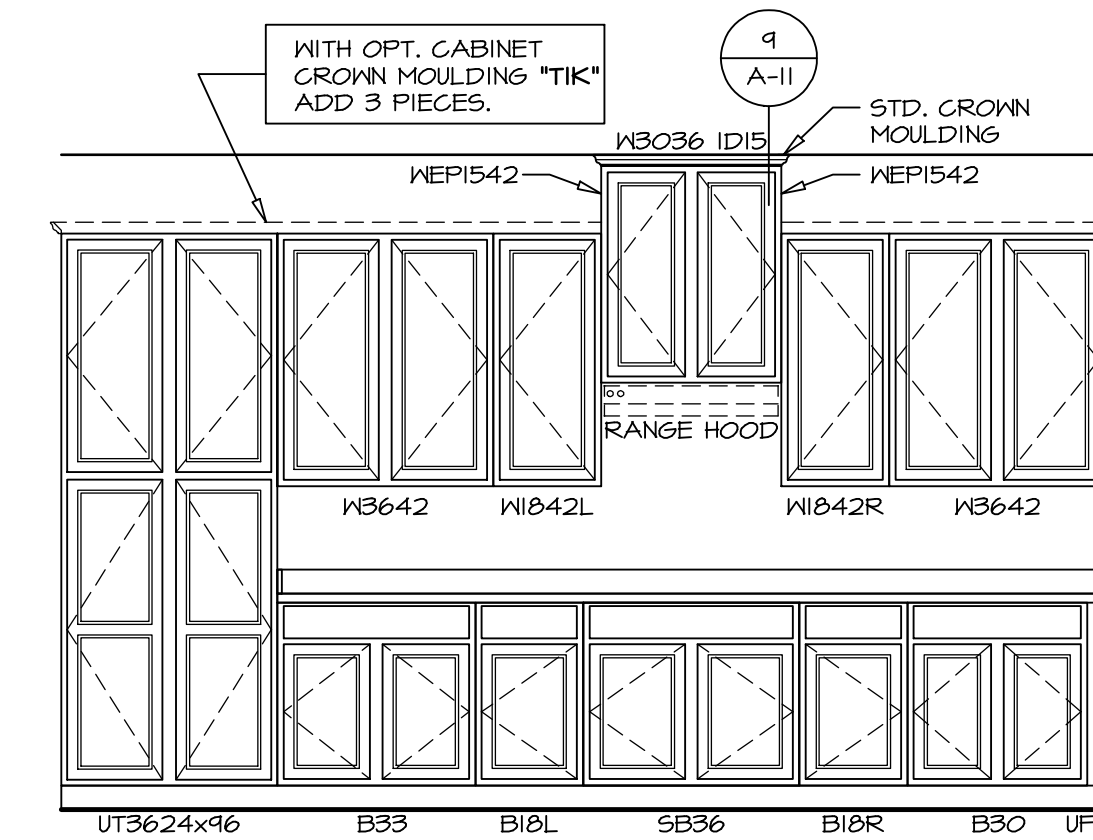

ELEVATION "L"

SCALE: 3/8" = 1'-0" UPGRADE KITCHEN "KAF" MORNING ROOM "MAA"

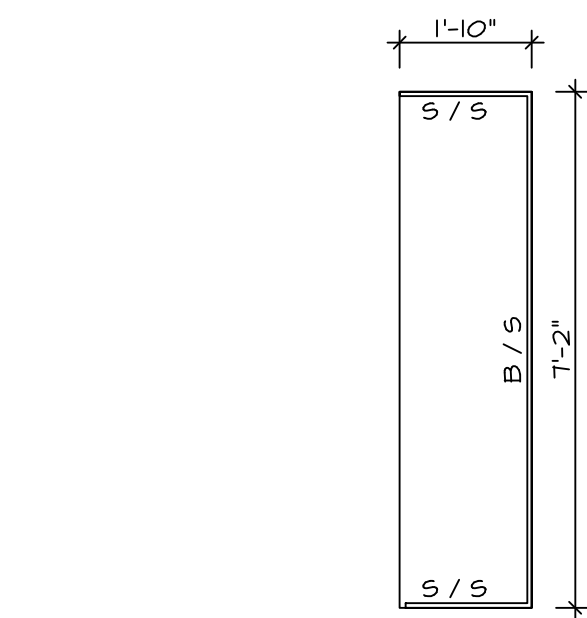

**COUNTERTOP PLAN
KT-2963**

SCALE: 3/8" = 1'-0" OPT. KITCHEN PLANNING DESK "KFE"

CABINET TRIM DETAIL

SCALE: 3/8" = 1'-0"

REV. NO.	DATE	REMARKS
1	11/22/16	DLR - KITCHEN PLAN DRAWING ALIGNMENT
2	8/20/13	DCM - REVISED REFRIGERATOR CABINET TO 24" DEEP
3	10/11/13	C98 - PROTOTYPE REVISIONS
4	10/25/13	C98 - CREATED VERSION 01
5	11/13/13	DCM - REV. RANGE/COOKTOP LOC. & ADJACENT CABINETS - TRIM MARKETING REV.
6	8/14/14	MBT - REVISED FRAMING FOR ISLAND AND COUNTER TOPS
7	4/15/15	JLR - FLIPPED ISLAND AND 36"/38" CABINETS ON BOTH SIDES OF RANGE/COOKTOP
8	5/12/15	JLR - ADD ENDCAPS TO KT-2960, 61, 62, DECREASED DEPTH OF 63" (PAR #E2960)
9	12/15/15	BEB - MODIFIED BASE CABINETS TO WORK W/ UPGRADE BASE TRIM (PAR #E2971)

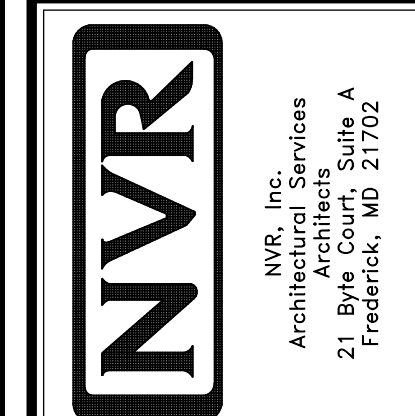

MODEL	LANDON
DRAWING TITLE	KITCHEN PLANS W/ MORNING ROOM
OPTION DESCRIPTION	MORNING ROOM
SHEET NO.	A-11
41	

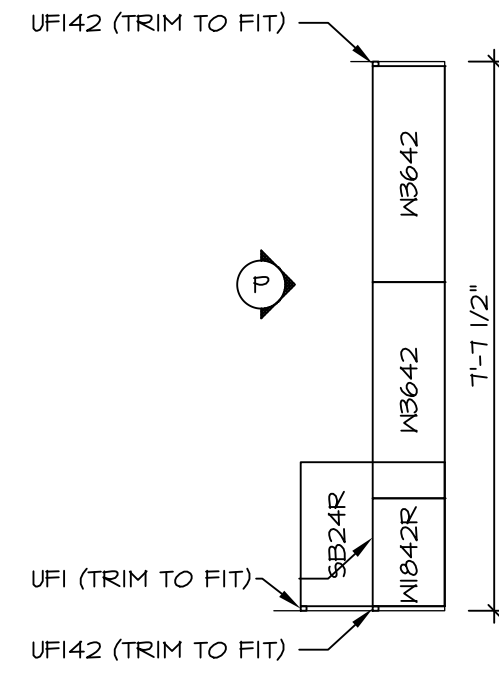

**CABINET PLAN
KC-2964**

1 A-11b SCALE: 3/8" = 1'-0" LAUNDRY CABINETS - ADDITIONAL
VBK

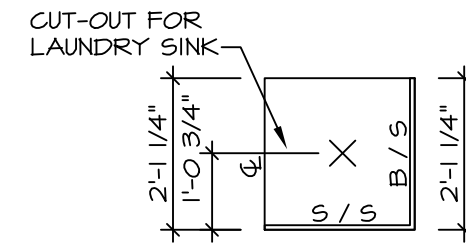

**COUNTERTOP PLAN
KT-2964**

2 A-11b SCALE: 3/8" = 1'-0" LAUNDRY CABINETS - ADDITIONAL
VBK

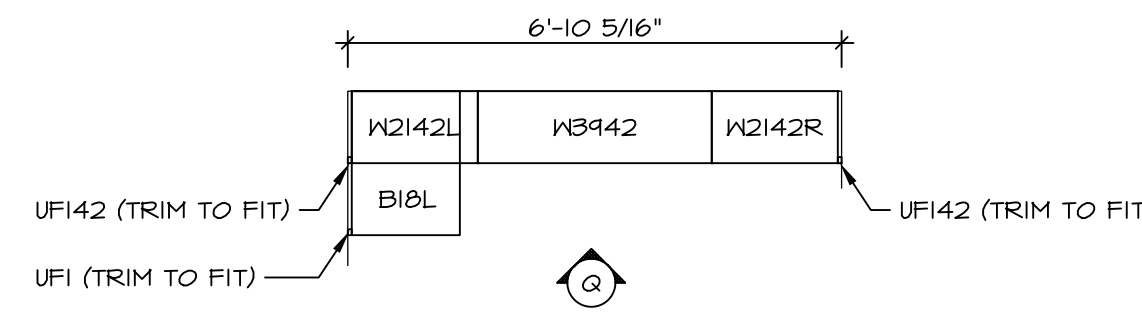

**CABINET PLAN
KC-2965**

3 A-11b SCALE: 3/8" = 1'-0" LAUNDRY CABINETS - ADDITIONAL
VBK
OPT. BATH #2 TYPE B W/ STD. TUB
ABB

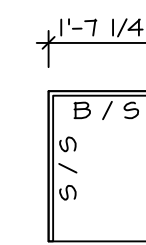

**COUNTERTOP PLAN
KT-2965**

4 A-11b SCALE: 3/8" = 1'-0" LAUNDRY CABINETS - ADDITIONAL
VBK
OPT. BATH #2 TYPE B W/ STD. TUB
ABB

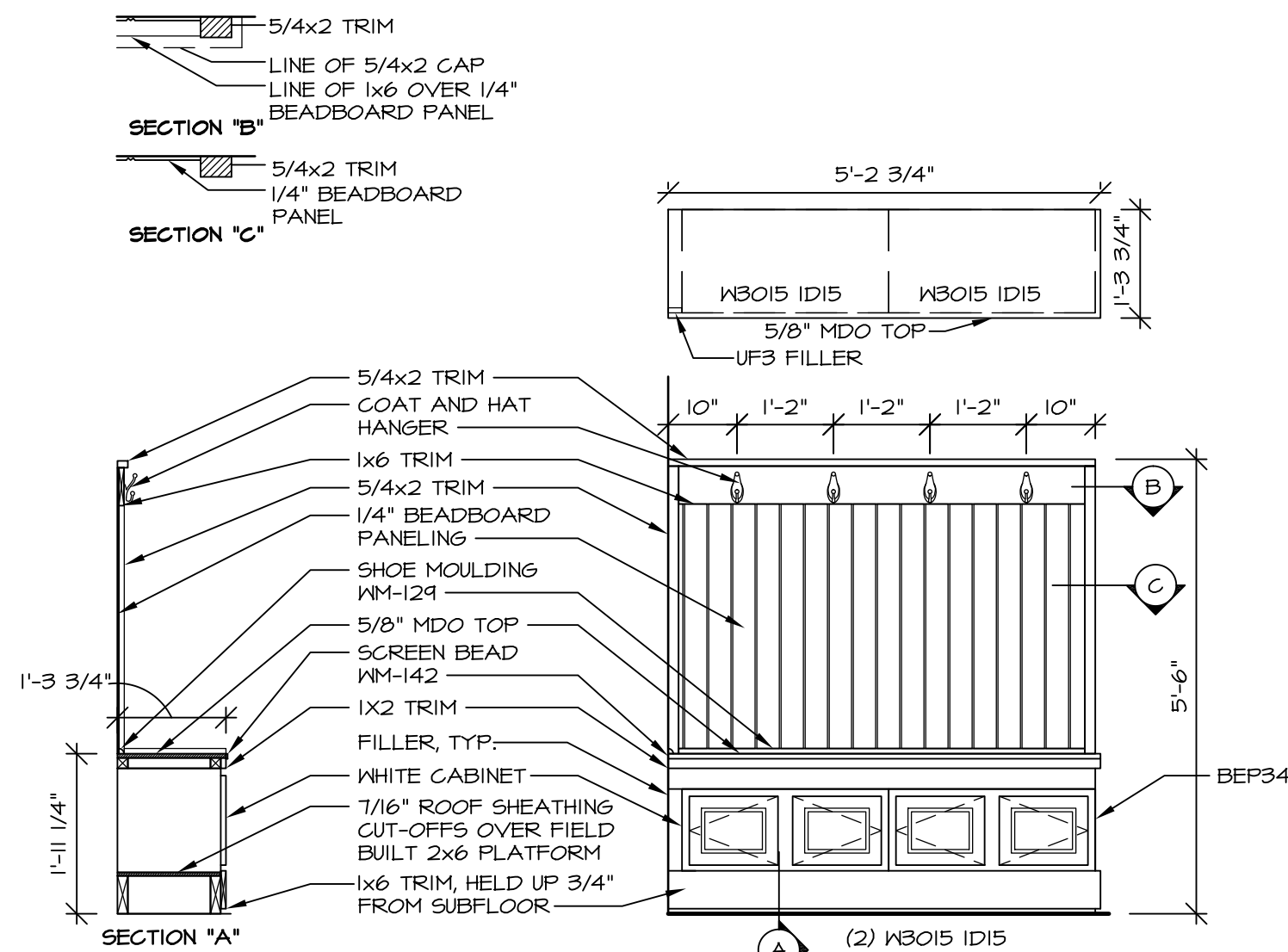

5 ARRIVAL CENTER DETAIL

A-11b SCALE: 1/2" = 1'-0" ARRIVAL CENTER *VDL*

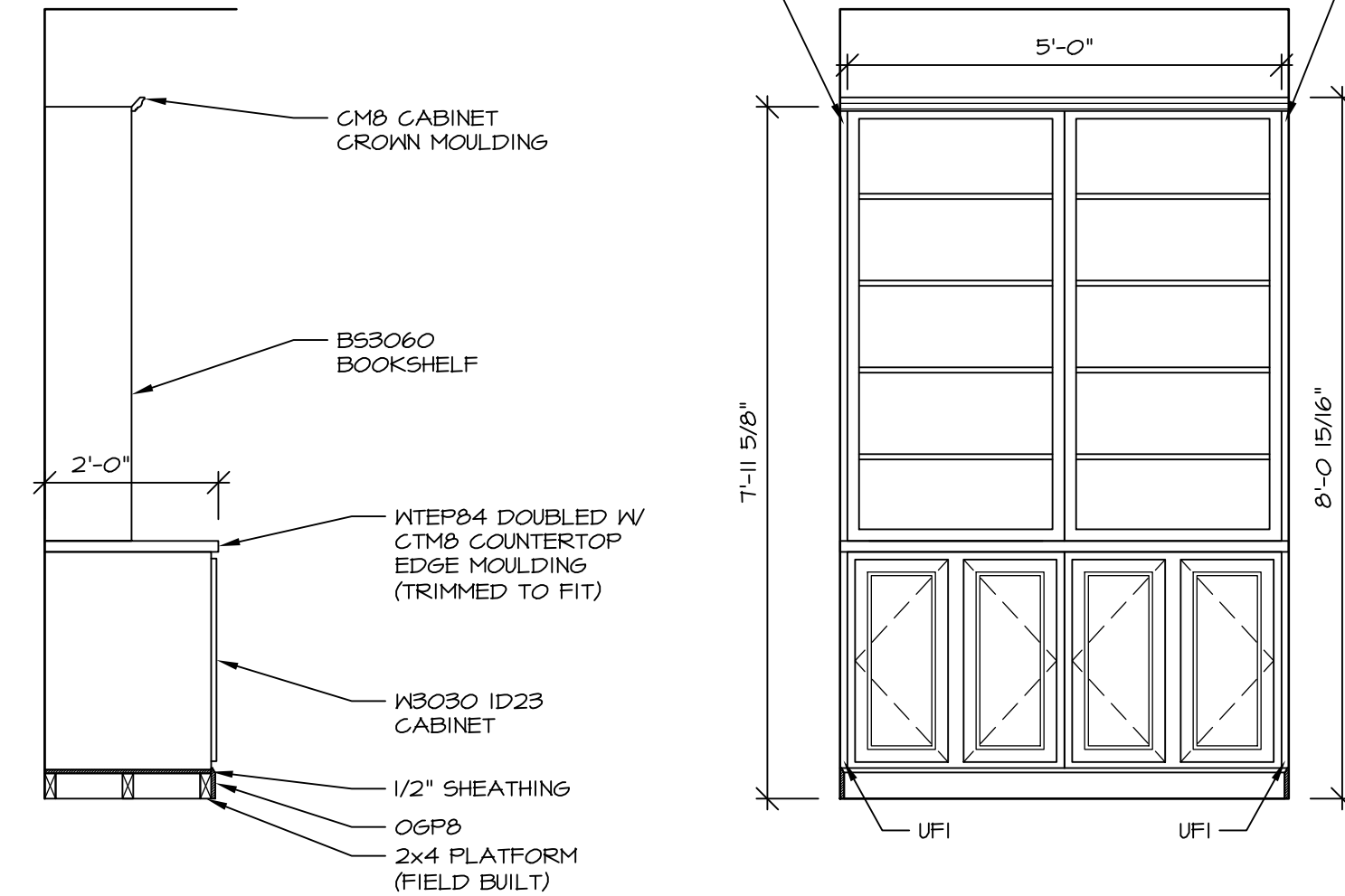

6 BOOKSHELF (KC-4161)

A-11b SCALE: 1/2" = 1'-0" OPT. BOOKSHELF *V55*

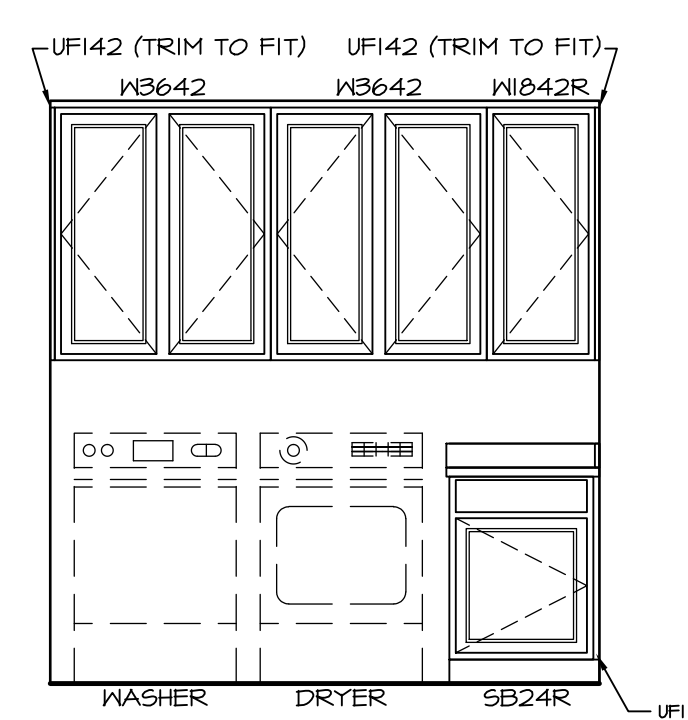

ELEVATION "P"

P A-11b SCALE: 3/8" = 1'-0" LAUNDRY CABINETS - ADDITIONAL
VBK

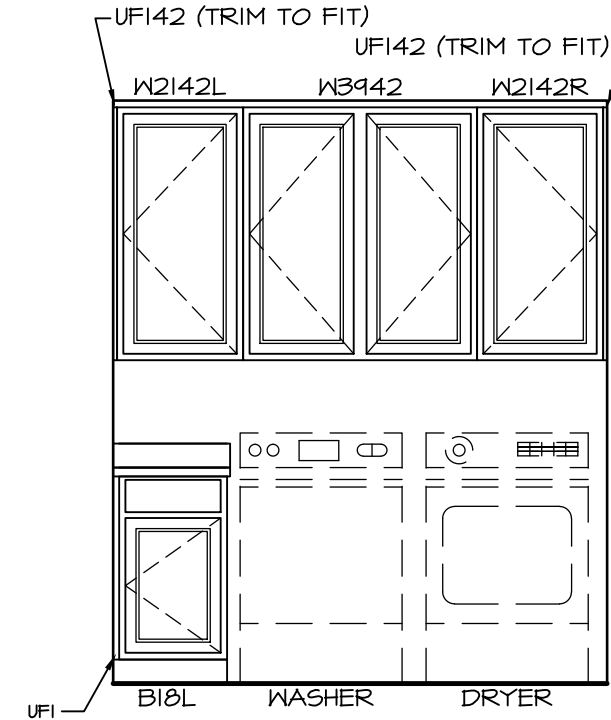

ELEVATION "Q"

Q A-11b SCALE: 3/8" = 1'-0" LAUNDRY CABINETS - ADDITIONAL
VBK
OPT. BATH #2 TYPE B W/ STD TUB
ABB

REV. NO.	DATE	REMARKS
1	8/20/13	C5B - ADDED OPTION DESCRIPTIONS TO ARRIVAL CENTER
2	10/25/13	C5B - CREATED VERSION 01
3	7/15/14	EHS - STANDARDIZED ARRIVAL CENTER (PAR #516)
4	1/22/15	JEA - ADDED UFI TO LAUNDRY BASE CABINETS (PAR 30413)
5	8/11/15	GLS - REVISED LAUNDRY TRAY TO LAUNDRY SINK ON 2/A-11b (PAR ID 34442)
6	9/25/16	GLS - REVISED LAUNDRY SINK LOCATION TO BE STANDARD PER DMR4210
7	11/22/16	DLR - REVISED LAUNDRY CABINET ELEVATIONS AND TITLES (PAR 42823)

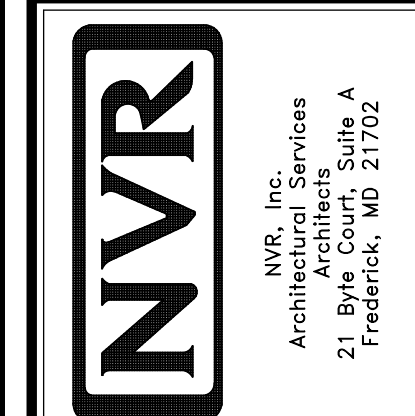

MODEL	LONDON
SHEET NO.	A-11b
SET NO.	LPN00
VERSION	01
DRAWN BY	CEL
DATE	5/8/13
OPTION	VBK
DESCRIPTION	LAUNDRY CABINETS - ADDITIONAL BOOKCASE STUDY ARRIVAL CENTER
SHEET NO.	42

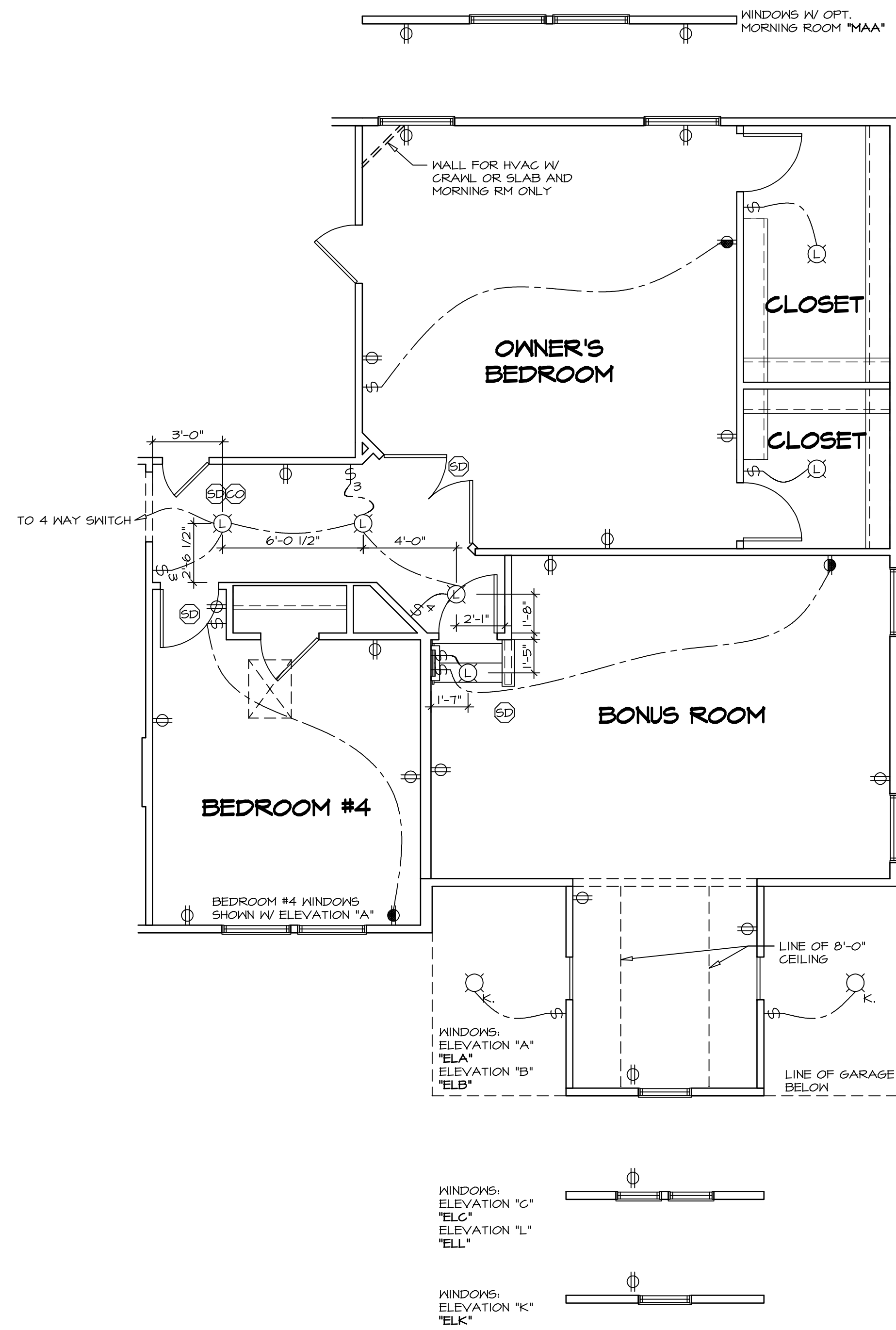

1 PARTIAL SECOND FLOOR PLAN
 SCALE: 1/4" = 1'-0"
 BONUS ROOM "MAV"

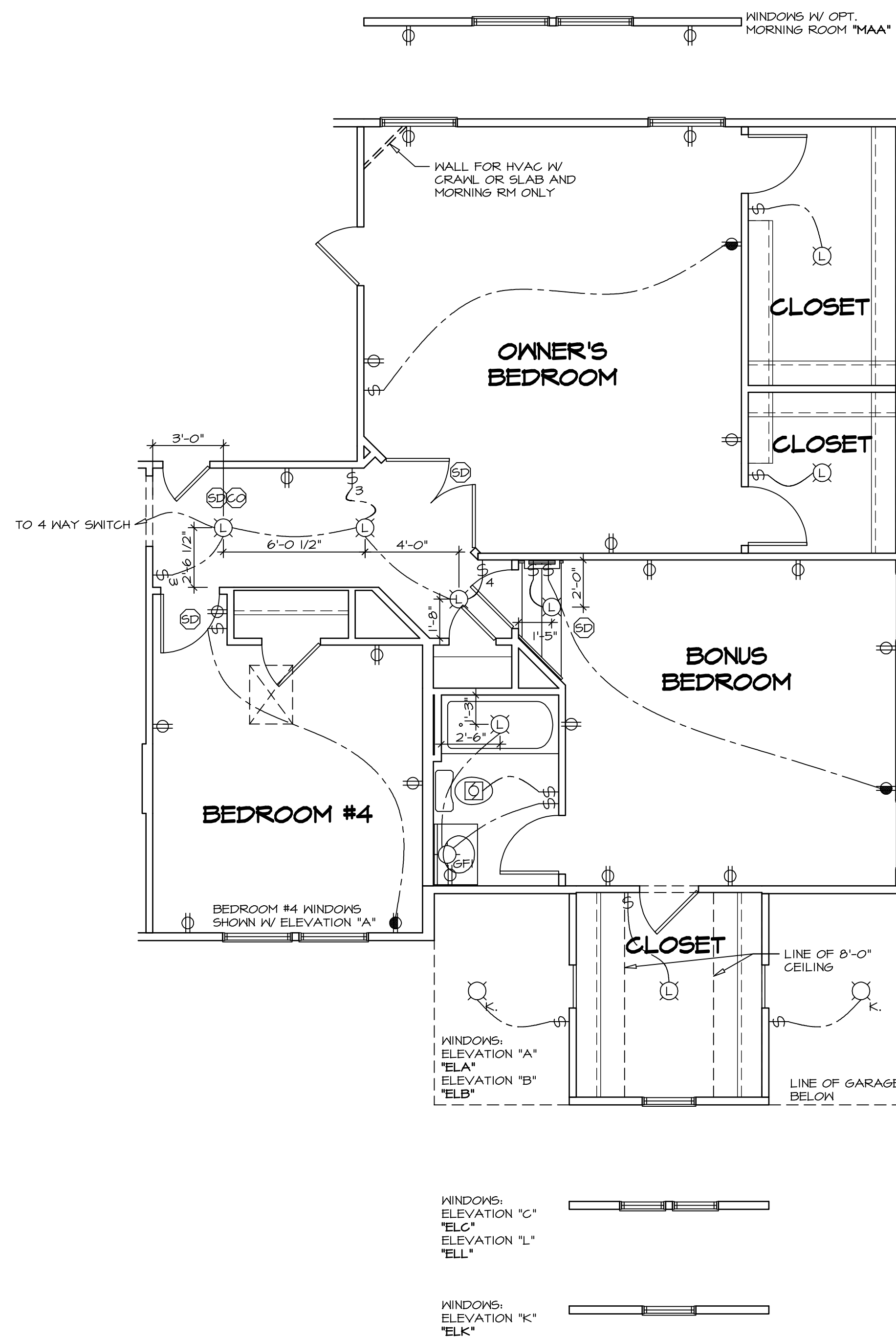

2 PARTIAL SECOND FLOOR PLAN
 SCALE: 1/4" = 1'-0"
 BONUS BEDROOM "BVV"

ELECTRICAL LEGEND	
	SINGLE POLE SWITCH
	THREE WAY SWITCH
	FOUR WAY SWITCH
	DUPLEX RECEPTACLE
	DUPLEX RECEPTACLE - BOTTOM HALF SWITCHED
	DUPLEX RECEPTACLE - FLOOR MOUNTED
	RECEPTACLE - 220V
	DUPLEX RECEPTACLE - GROUND FAULT INTERRUPT
	DUPLEX RECEPTACLE - WEATHER PROOF AND GROUND FAULT INTERRUPT
	SMOKE DETECTOR - WIRED IN SERIES
	CARBON MONOXIDE DETECTOR
	EXHAUST FAN MOTOR
	EXHAUST FAN MOTOR WITH LIGHT
	TELEVISION RECEPTACLE
	DOOR CHIME
	LIGHT FIXTURE - WALL MOUNTED
	LIGHT FIXTURE - CEILING MOUNTED
	LIGHT FIXTURE - RECESSED
	LIGHT FIXTURE - RECESSED WEATHER PROOF
	LIGHT FIXTURE - CEILING MOUNTED LED
	LIGHT FIXTURE - HANGING
	LIGHT FIXTURE - PENDANT
	LIGHT FIXTURE - FLUORESCENT
	LIGHT FIXTURE - UNDER CABINET LIGHT
	FULLCHAIN LAMPHOLDER
	KEYLESS LAMPHOLDER

NOTE:
 ALL ELECTRICAL PLANS ARE SCHEMATIC ONLY AND NOT INTENDED AS ENGINEERED DRAWINGS. THESE PLANS REPRESENT THE DESIGN INTENT FOR SWITCH AND RECEPTACLE LOCATIONS. ADDITIONAL INFORMATION, IF REQUIRED, SHALL BE PROVIDED BY A LICENSED ELECTRICAL SUBCONTRACTOR OR ENGINEER.

SHEET NO. E-3b	MODEL LONDON	SET NO. LPNOO	REMARKS
	DRAWING TITLE SECOND FLOOR ELECTRICAL PLAN	VERSION 01	
	OPTION DESCRIPTION BONUS ROOM BONUS BEDROOM	DRAWN BY: CEL	
	47	DATE: 4/16/13	
		OPTION MAY BVV	

10/24/17 - 3:36 pm

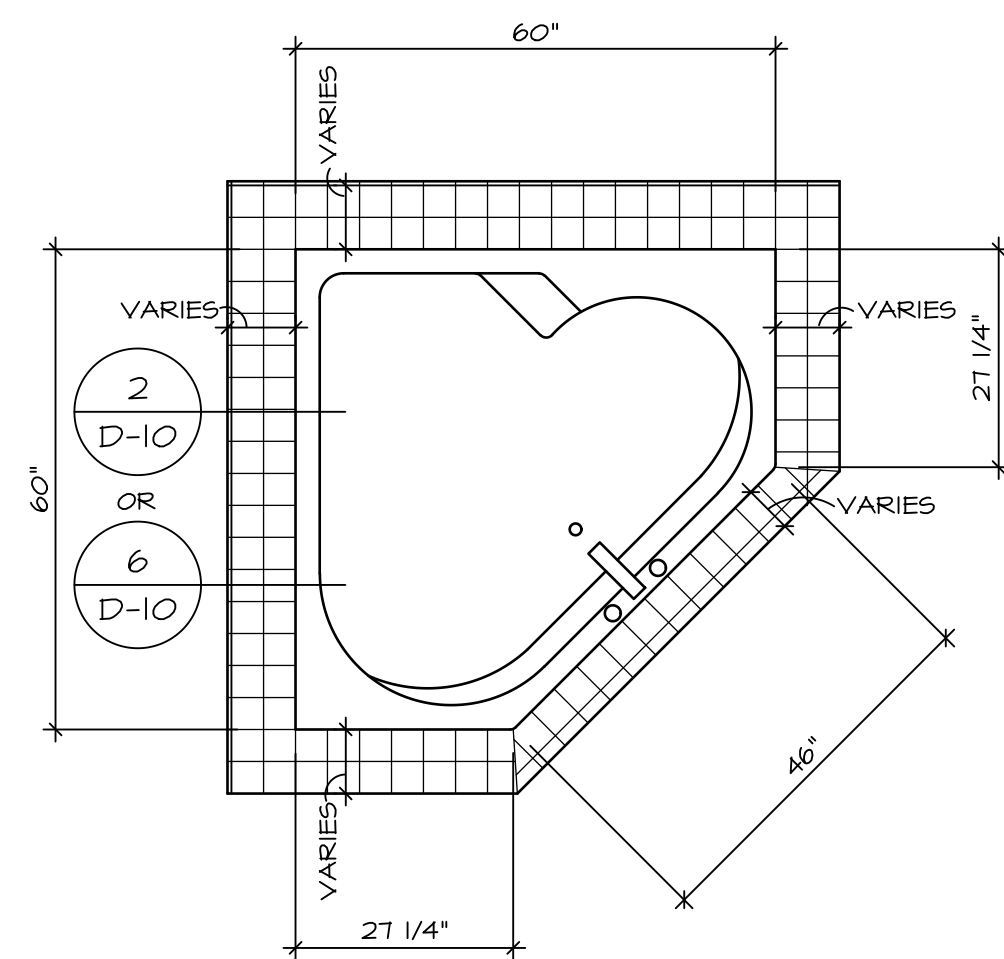

RN6060

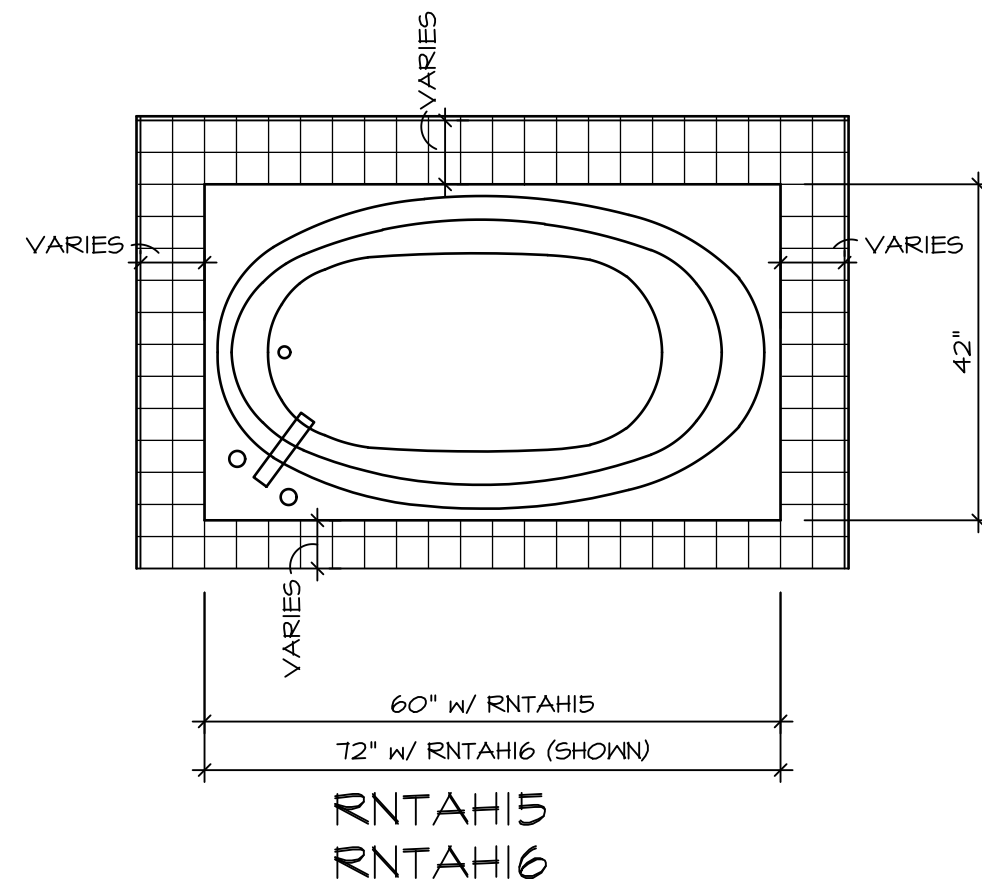

RNTAH15
RNTAH16

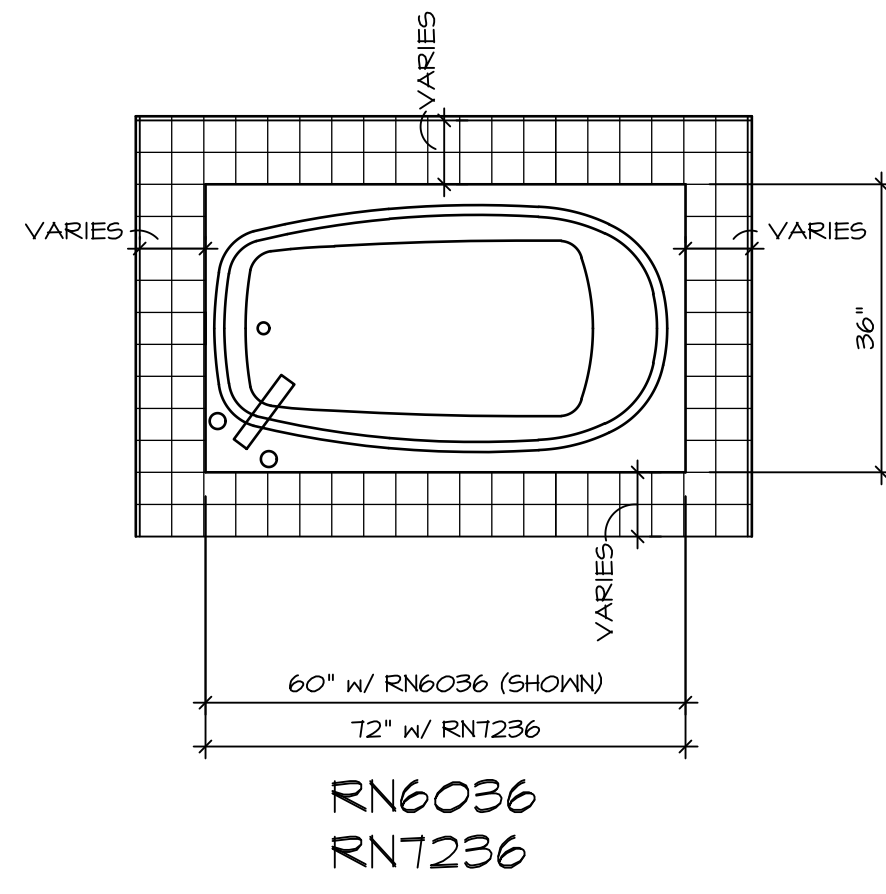

RN6036
RNT236

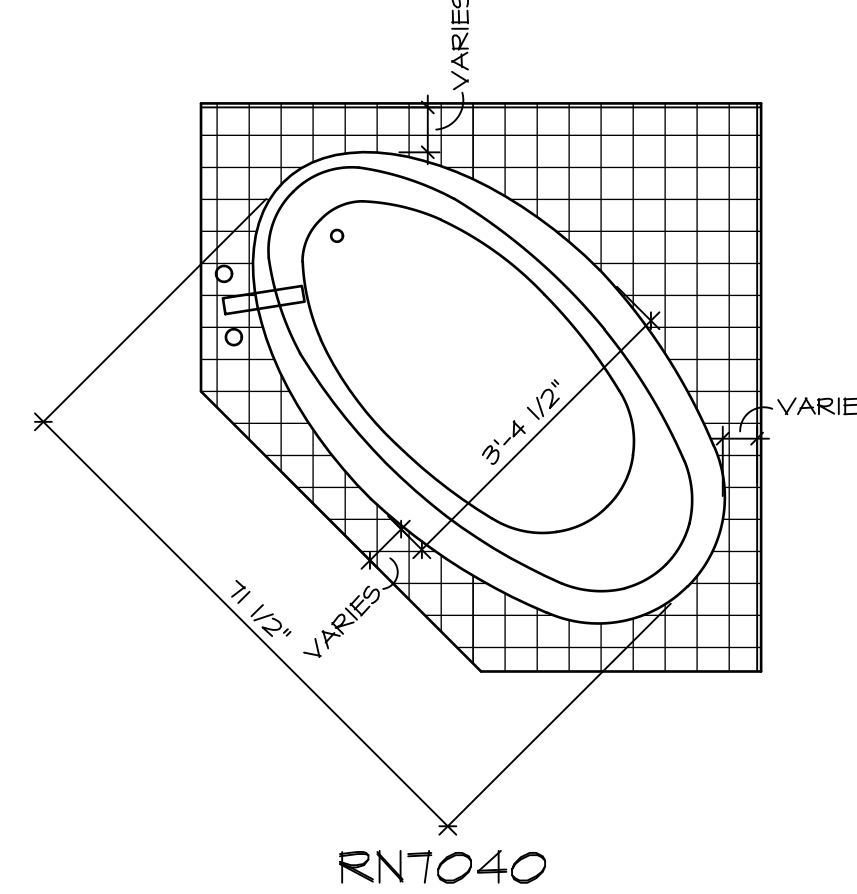

RNT040

TUB NAME	MANUF.	HEIGHT	WIDTH	LENGTH	TUB DECK PANEL HEIGHT
RN6036	AMERICAN WHIRLPOOL	20"	36"	60"	16 3/4"
RN6060	AMERICAN WHIRLPOOL	20 3/4"	60"	60"	17 1/4"
RNT040	AMERICAN WHIRLPOOL	20 1/2"	40 1/2"	71 1/2"	17"
RNT236	AMERICAN WHIRLPOOL	20 1/2"	36"	72"	17 1/4"
RNTAH15	AMERICAN WHIRLPOOL	18 1/4"	42"	60"	15"
RNTAH16	AMERICAN WHIRLPOOL	20 1/4"	42"	72"	17"

1 **PLATFORM PLANS**
D-10 SCALE: 1/2" = 1'-0"

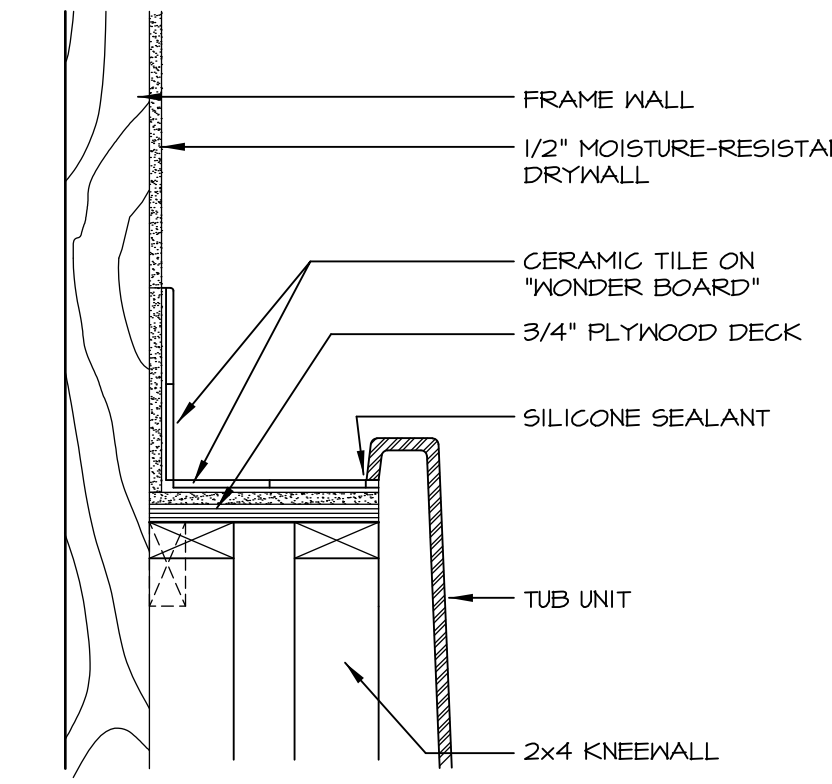

2 **SECTION OF TUB ON PLATFORM CONDITION**
D-10 SCALE: 1 1/2" = 1'-0"

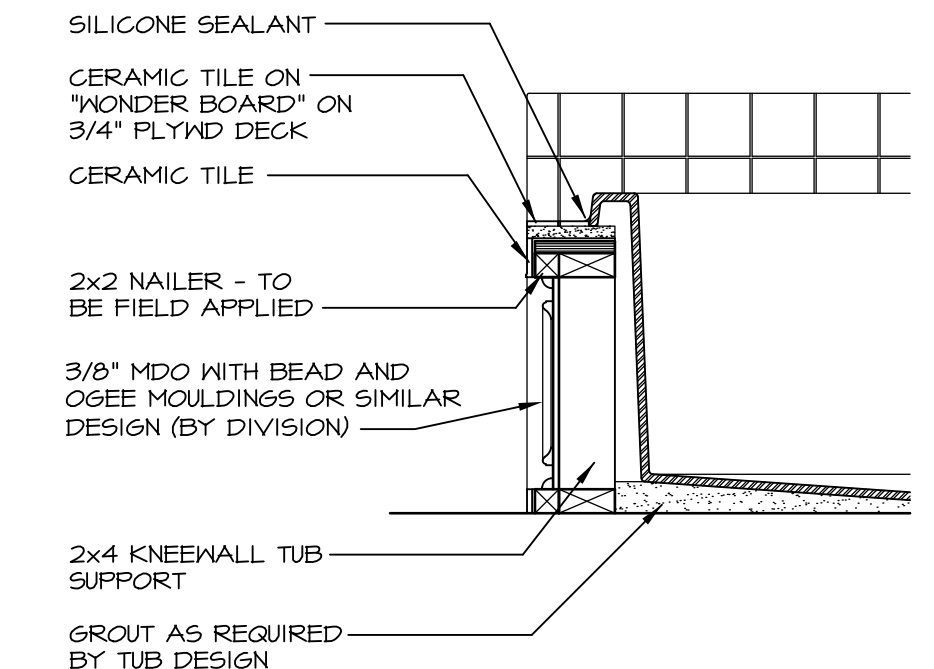

3 **SECTION**
D-10 SCALE: 1" = 1'-0"

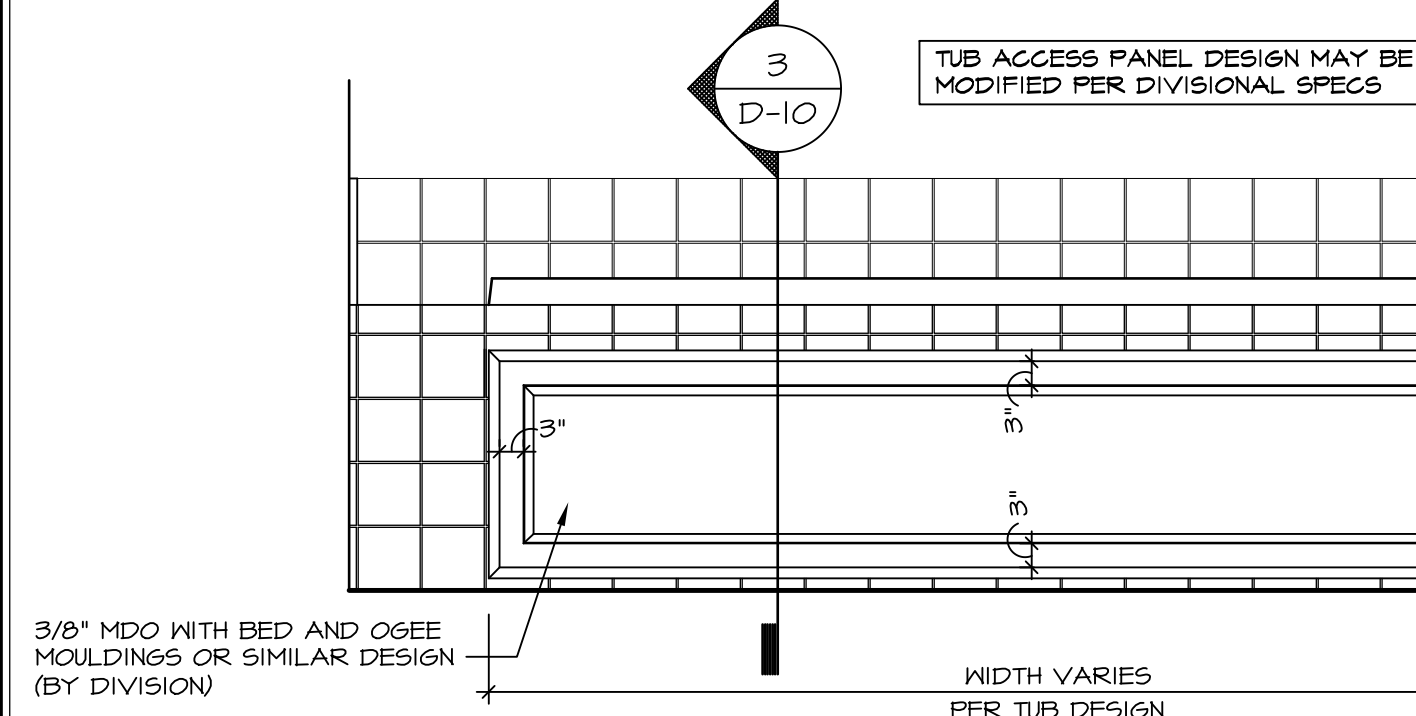

3 **ELEVATION**
D-10 SCALE: 1" = 1'-0"

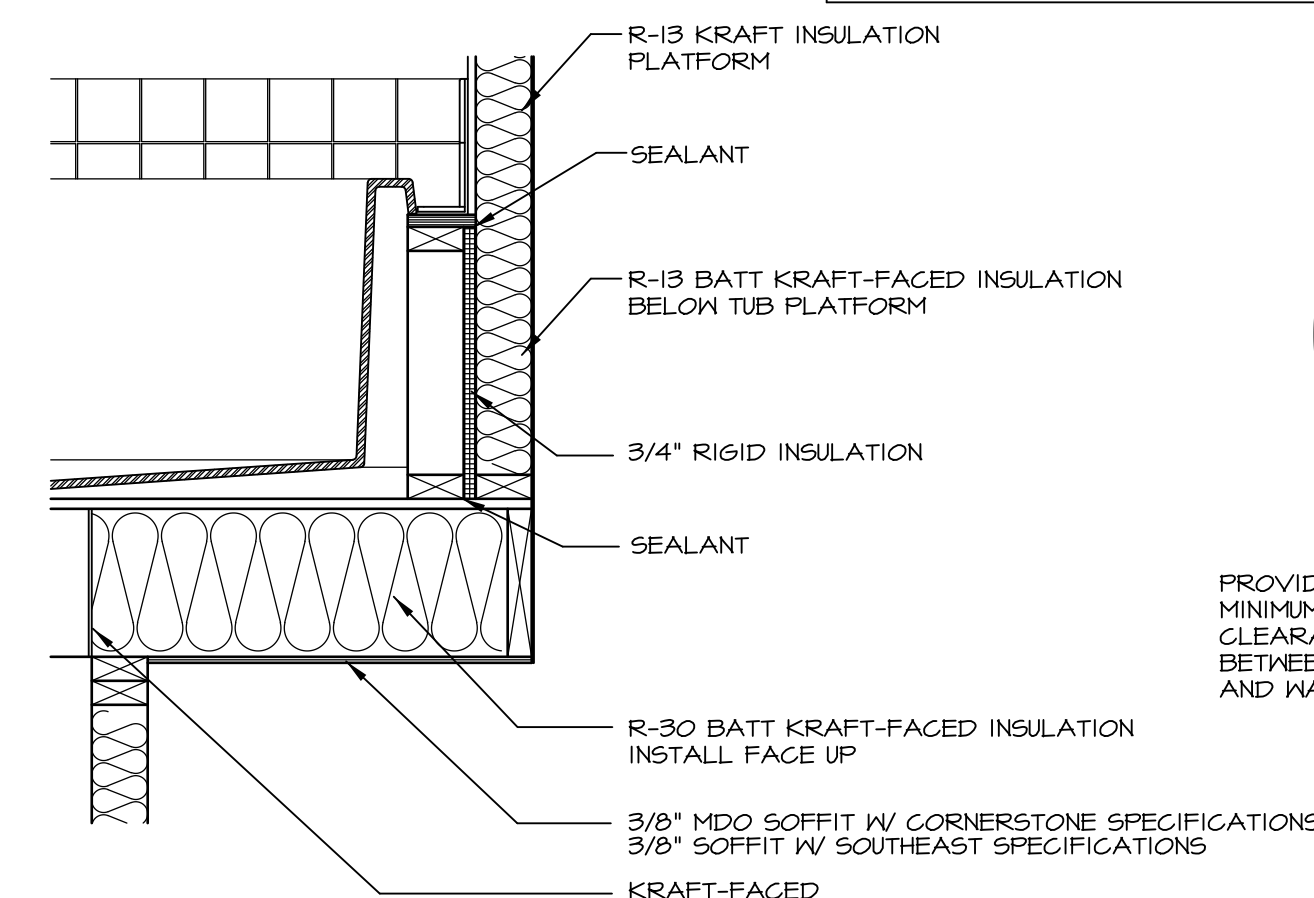

5 **INSULATION DETAIL**
D-10 SCALE: 1" = 1'-0" AT EXTERIOR WALL

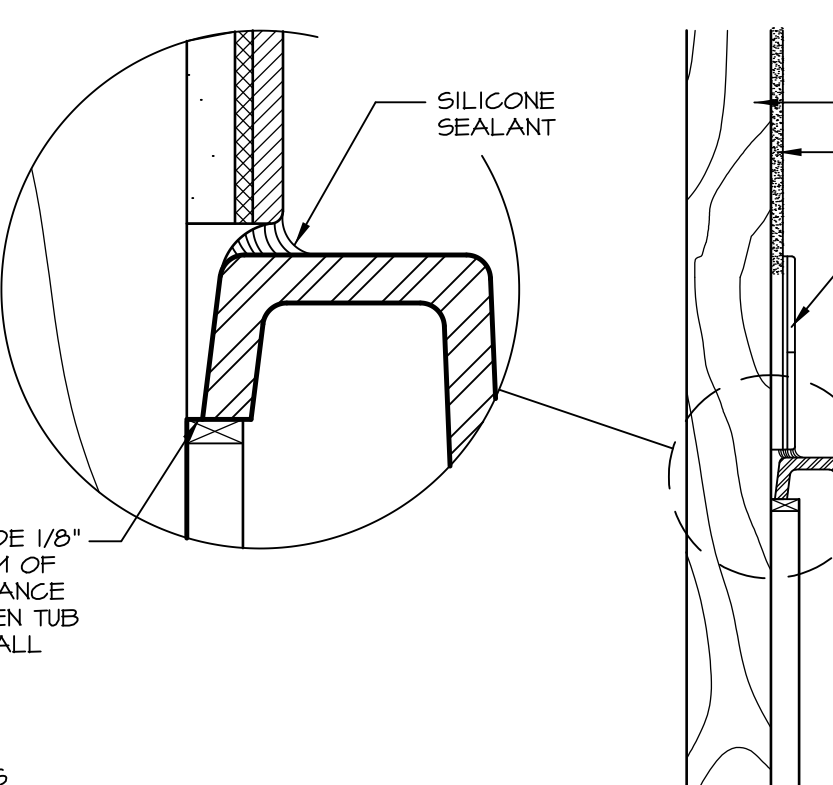

6 **SECTION OF TUB TO WALL CONDITION**
D-10 SCALE: 1 1/2" = 1'-0"

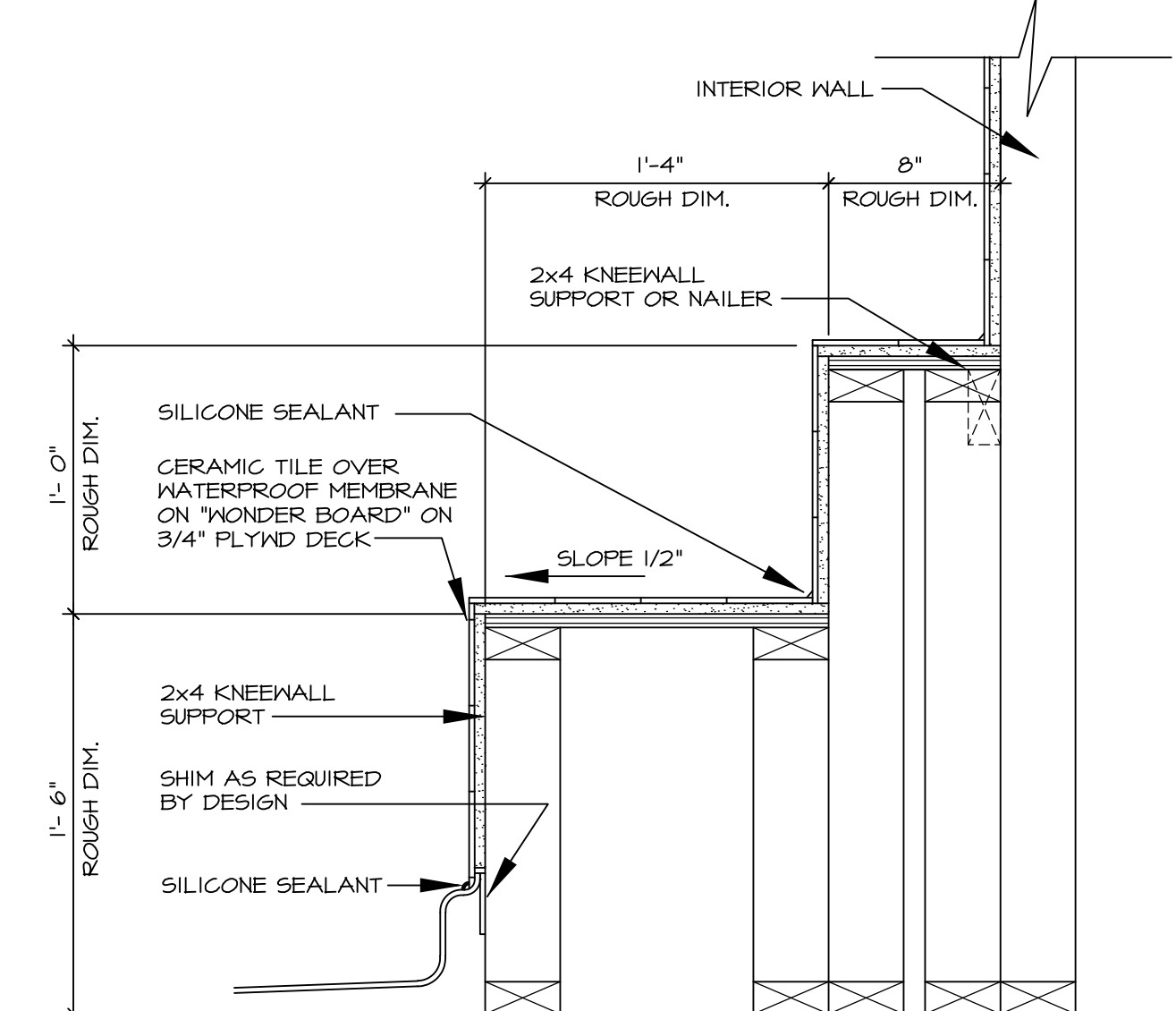

7 **SECTION OF SHOWER SEAT AND SHELF**
D-10 SCALE: 1 1/2" = 1'-0"

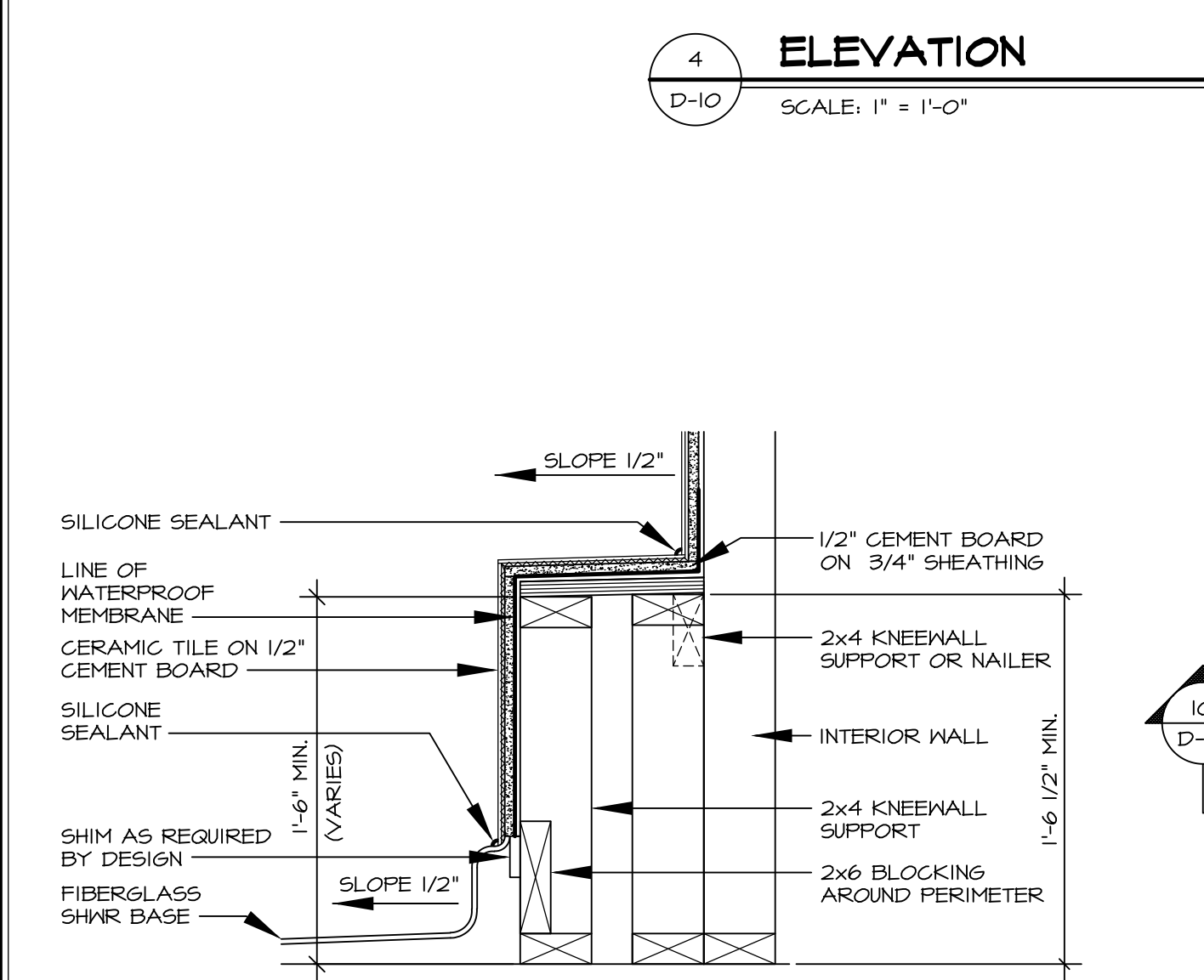

8 **SECTION OF SHOWER SEAT**
D-10 SCALE: 1 1/2" = 1'-0" FIBERGLASS SHOWER BASE

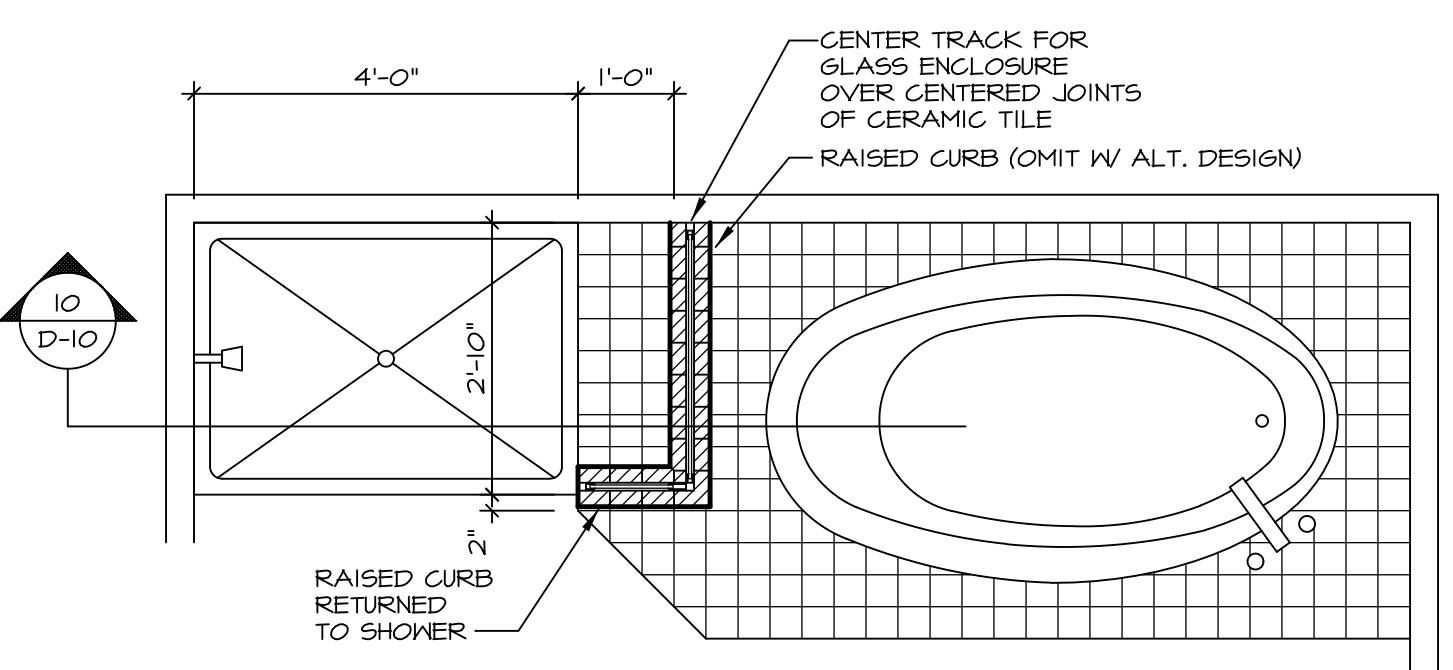

9 **SHOWER SEAT PLAN / DETAIL**
D-10 SCALE: 1" = 1'-0"

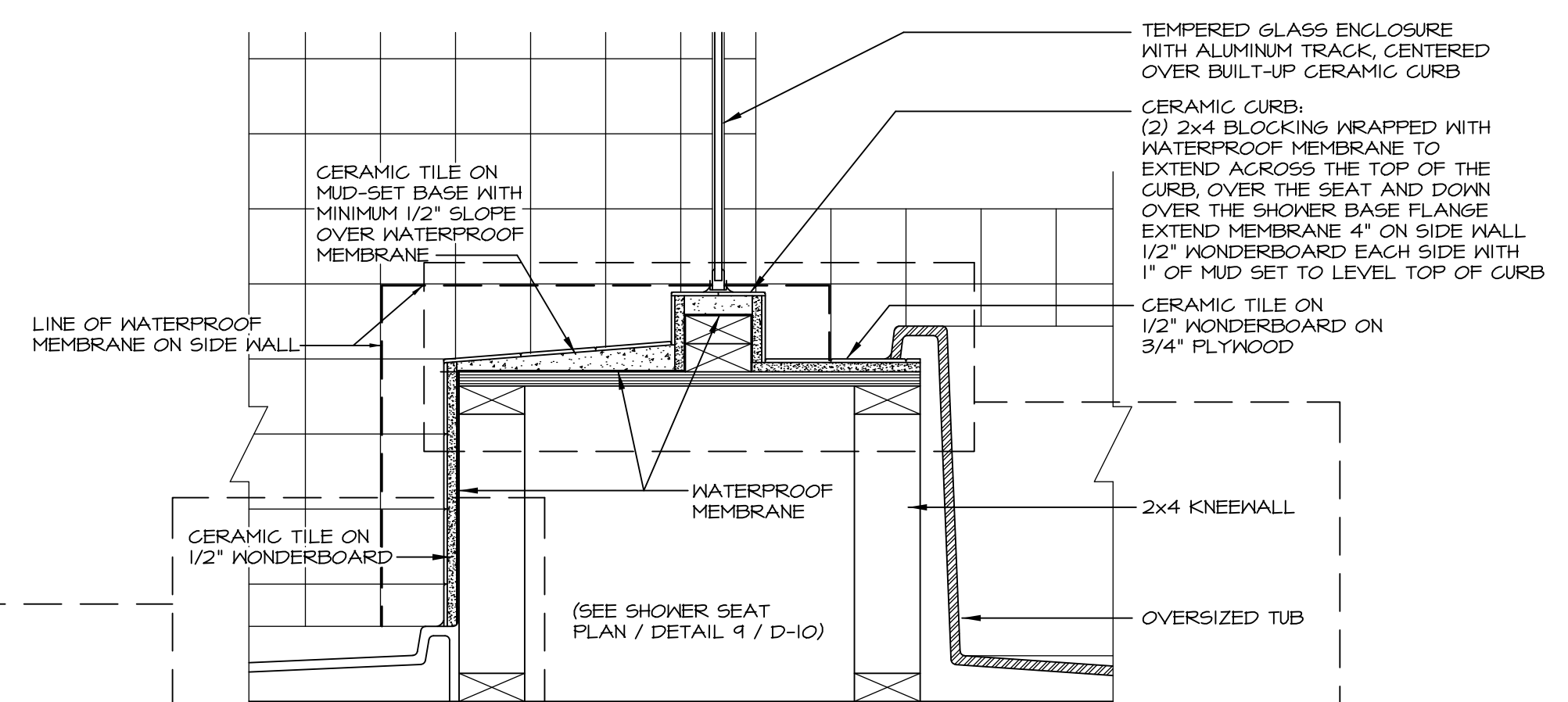

10 **SHOWER SEAT SECTION**
D-10 SCALE: 1 1/2" = 1'-0"

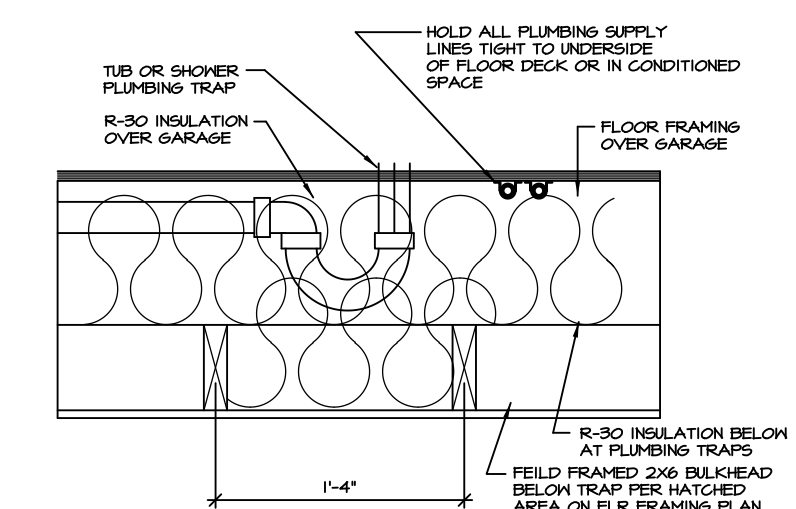

11 **PLUMBING TRAP INSULATION**
D-10 SCALE: 1 1/2" = 1'-0"

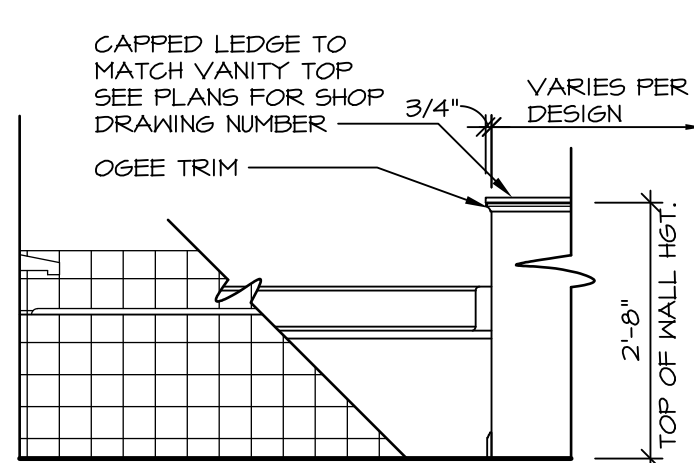

LEDGE DETAIL WITH JUST TUB ONLY

12 **BATHROOM LEDGE DETAIL**
D-10 SCALE: 1 1/2" = 1'-0"

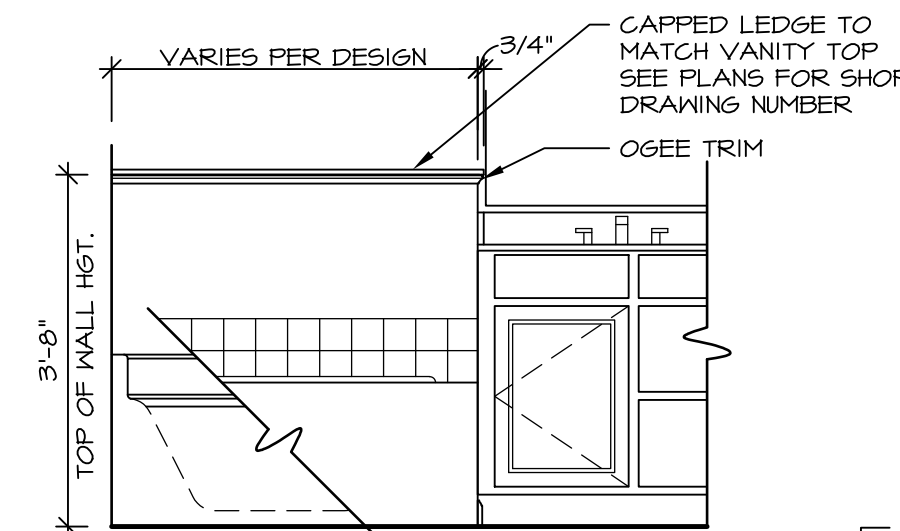

LEDGE DETAIL WITH VANITY AND TUB

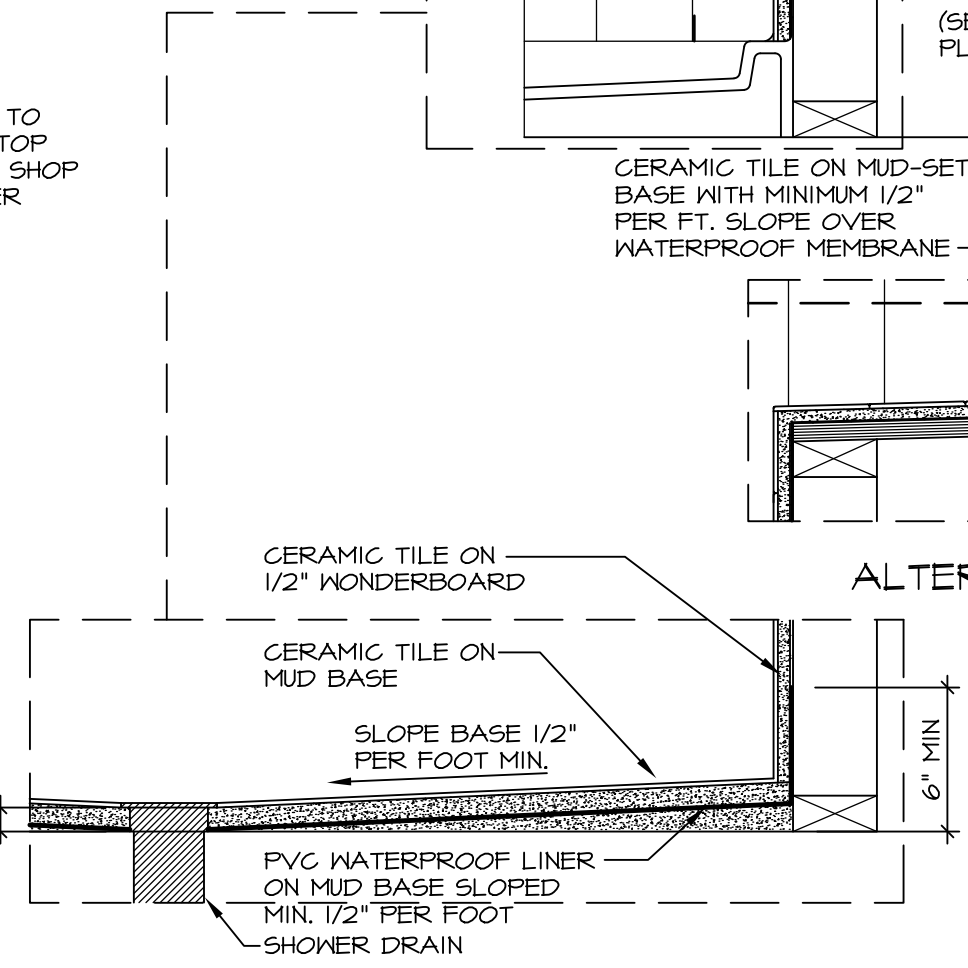

ALTERNATE SHOWER PAN DETAIL

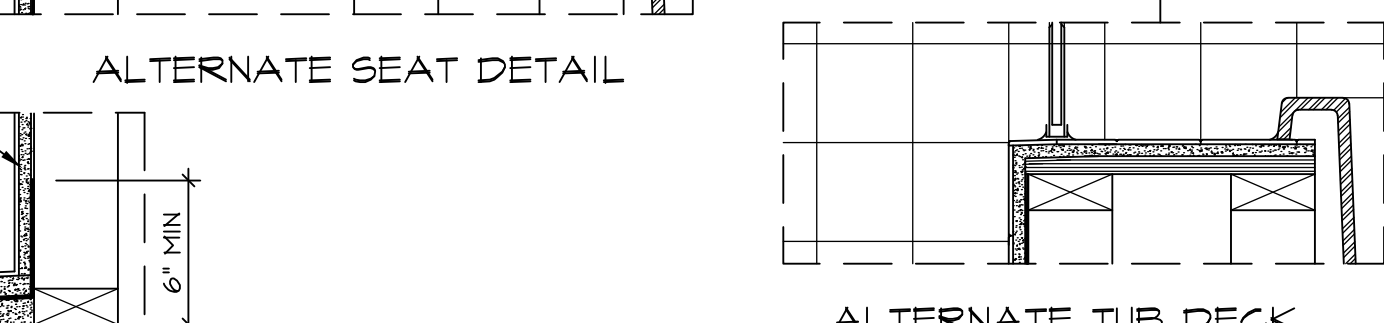

ALTERNATE TUB DECK

NOTES:

1. CONCRETE WONDERBOARD TO BE APPLIED HORIZONTALLY W/ FACTORY EDGE HELD 1/4" ABOVE PLYWOOD DECK.
2. ALL OPENINGS CUT IN DRYWALL AND ALL CUT JOINTS SHALL BE SEALED W/ ADHESIVE OR MATERIAL RECEIVED BY MANUF.
3. ALL JOINTS TO RECEIVE A TAPE AND BLOCK COAT; NAIL HEADS TO RECEIVE ONE COAT ONLY.

STANDARD DETAILS
DRAWING TITLE: POTOMAC SHORES UPGRADE TUB DETAILS
OPTION DESCRIPTION

REVISIONS

REV. NO.	DATE	DESCRIPTION
1	5/27/14	CALL - REVISED SHOWER SEAT DETAILS
2	2/23/15	J.R. - ADDED FACETS AND TUB ACCESS TO PLATFORM PLANS (PAR #3104)
3	5/1/17	EBP - REVISED DETAIL 1, 9, AND 12 TO REMOVE TUB ACCESS REF. (CBS # 3,4)

REMARKS

NVR, Inc., owner, expressly reserves its common law copyright and other property rights in these plans. These plans are not to be altered, copied, reproduced, or otherwise used in any way without the express written consent of NVR, Inc.

RYAN Homes
NVR, Inc.
Architectural Services
210 North Street
Thurmont, MD 21788

SET NO. CORNERSTONE
VERSION BY RJC
DATE: 4/25/14
OPTION

SHEET NO. **D-10**

C:\Users\epetarsa\AppData\Local\Temp\Kspublish_9956\010_TUBS.dwg 05/17/17 - 8:05 am