

SEE SHEET (A-3) FOR FOUNDATION CONNECTION INFORMATION

DIAGONALS	
SIDING	BRICK FRONT
A/F 62'-8 3/16"	A/F 62'-10 7/16"
B/F 51'-4 13/16"	B/F 51'-10 7/16"
C/F 46'-6 1/4"	C/F 46'-11 9/16"
D/E 66'-10 1/8"	D/E 67'-3 3/4"
A/G 65'-0"	A/G 65'-2 7/16"
B/G 54'-7 3/4"	B/G 55'-1 5/16"
C/G 50'-1 15/16"	C/G 50'-7 3/16"
A/J 54'-6 9/16"	A/J 54'-9 5/8"
B/J 54'-1"	B/J 54'-6 1/8"
C/J 52'-5 5/8"	C/J 52'-10 1/8"
D/K 60'-6 1/2"	D/K 60'-11 15/16"
L/F 63'-4 13/16"	L/F 64'-3 7/16"
L/G 66'-2 5/8"	L/G 66'-8 1/4"
L/J 61'-0 7/8"	L/J 61'-6 1/2"
M/F 62'-8 3/16"	M/F 63'-4 3/4"
M/G 65'-0"	M/G 65'-5 5/8"
M/J 54'-6 9/16"	M/J 60'-0 1/4"
N/F 62'-8 3/16"	N/F 62'-10 1/16"
N/G 65'-0"	N/G 65'-2 7/16"
N/J 54'-6 9/16"	N/J 54'-9 5/8"

STRUCTURAL LEGEND	
(X)	ENGINEERING PAGE NUMBER
[Symbol]	2x10 BLOCKING
[Symbol]	RIMBOARD BLOCKING
[Symbol]	2x BLOCKING (2x4 TYP.)
[Symbol]	LAMINATED WOOD COLUMN
[Symbol]	INDICATES BEARING FROM POINT-LOAD ABOVE
[Symbol]	REINFORCEMENT ADDED AT POINT-LOADS FROM ABOVE OR PER ENGINEERING. QUANTITY/SIZING VARIES PER DESIGN.

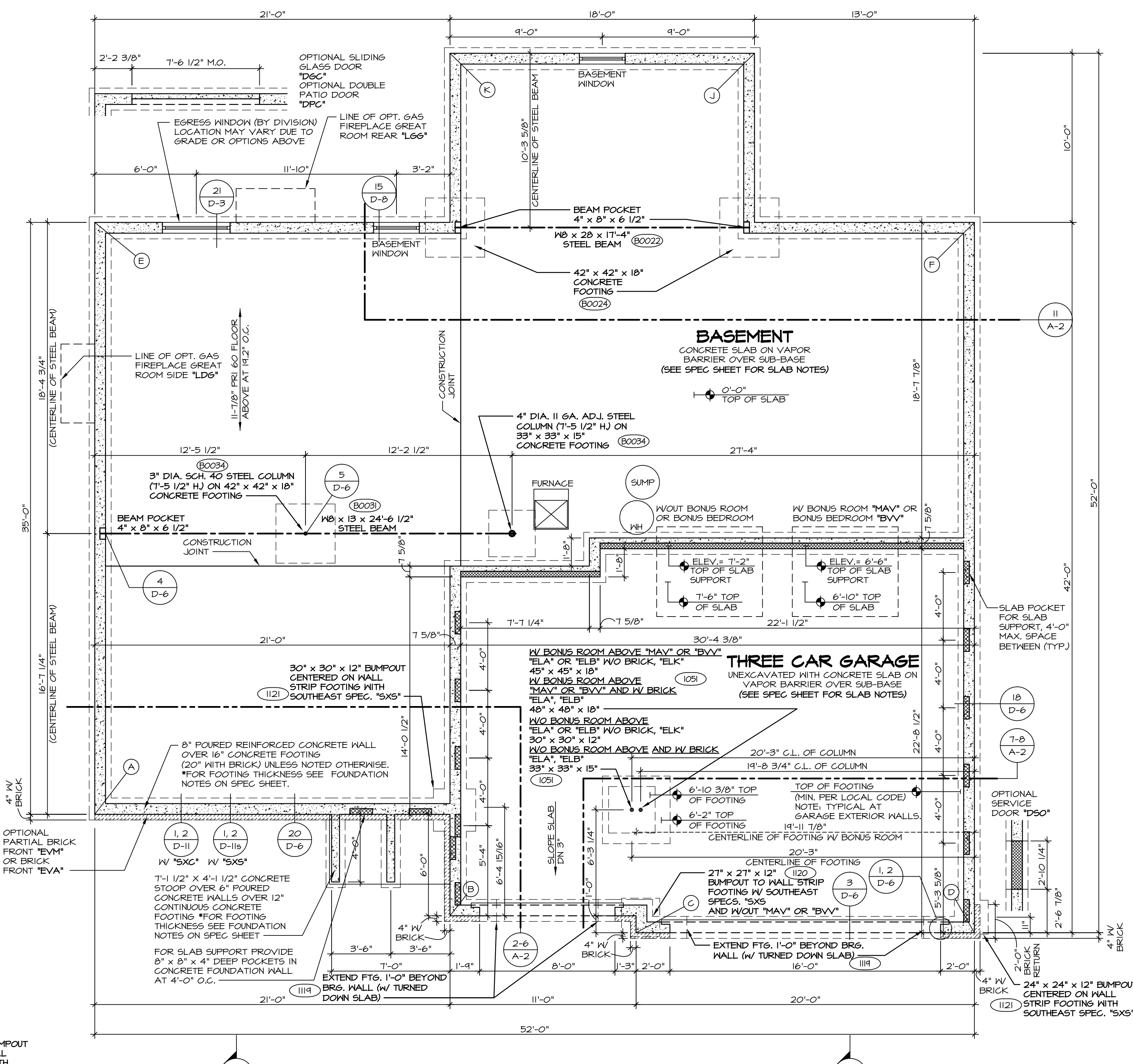
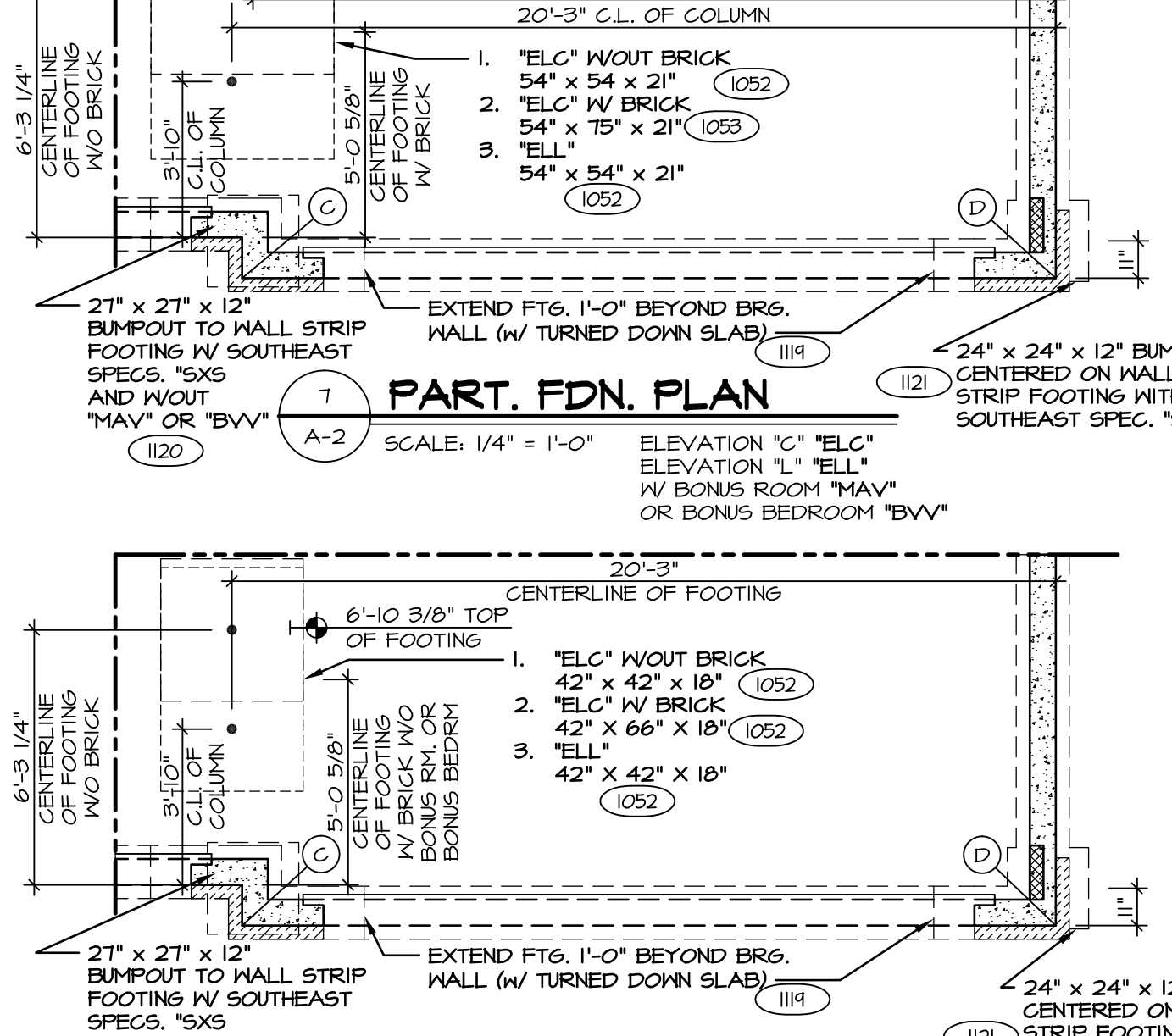
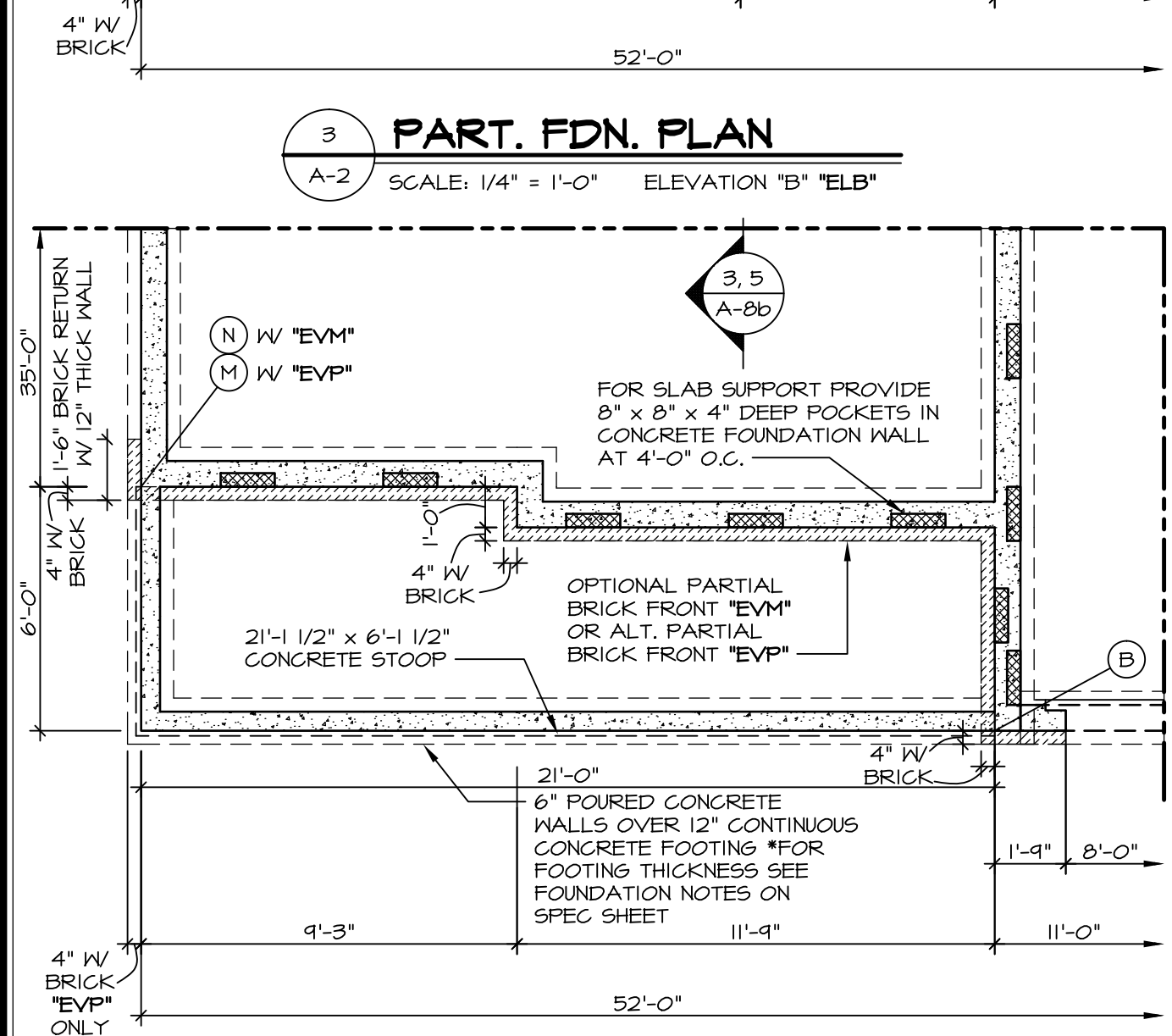
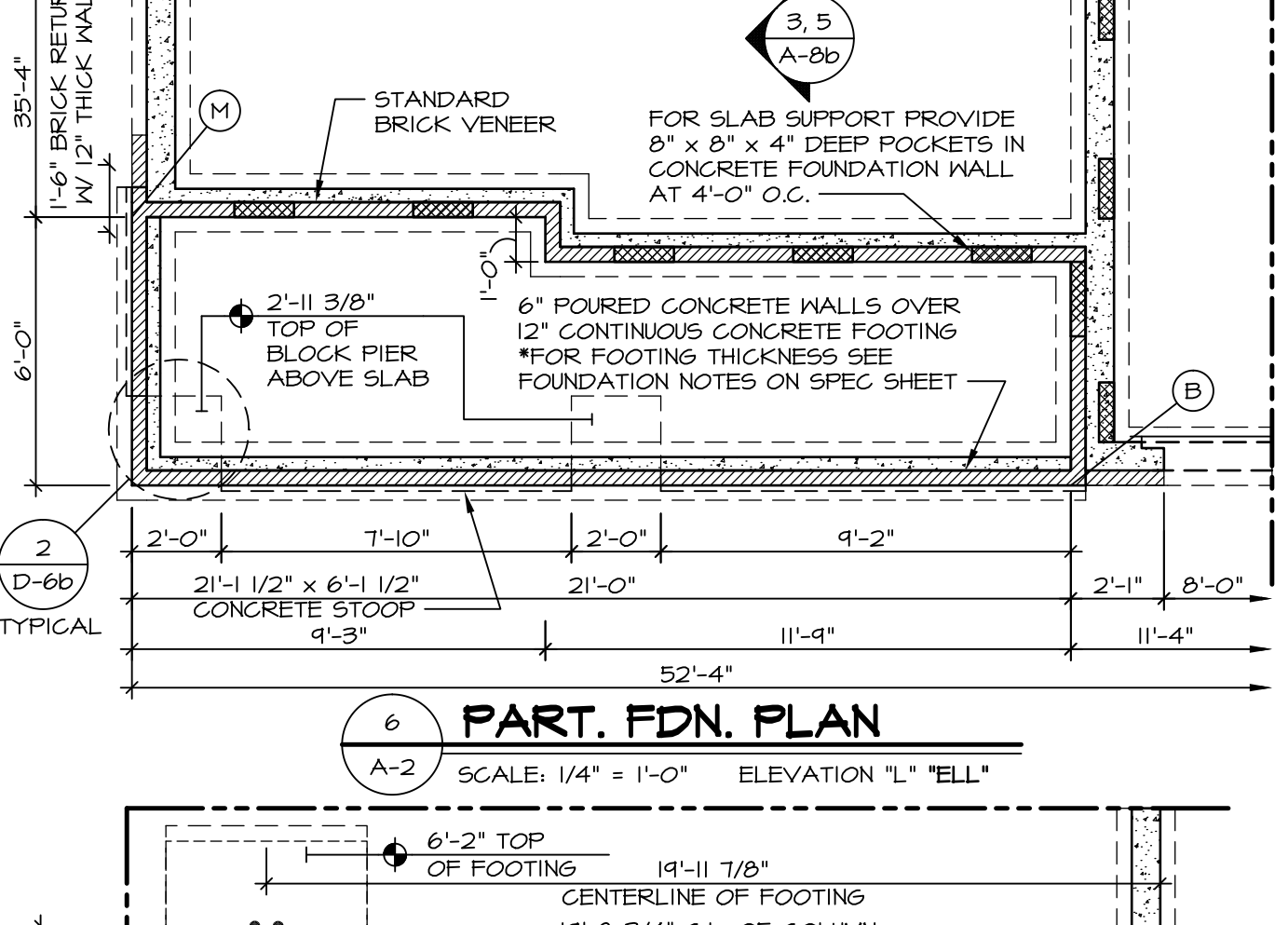
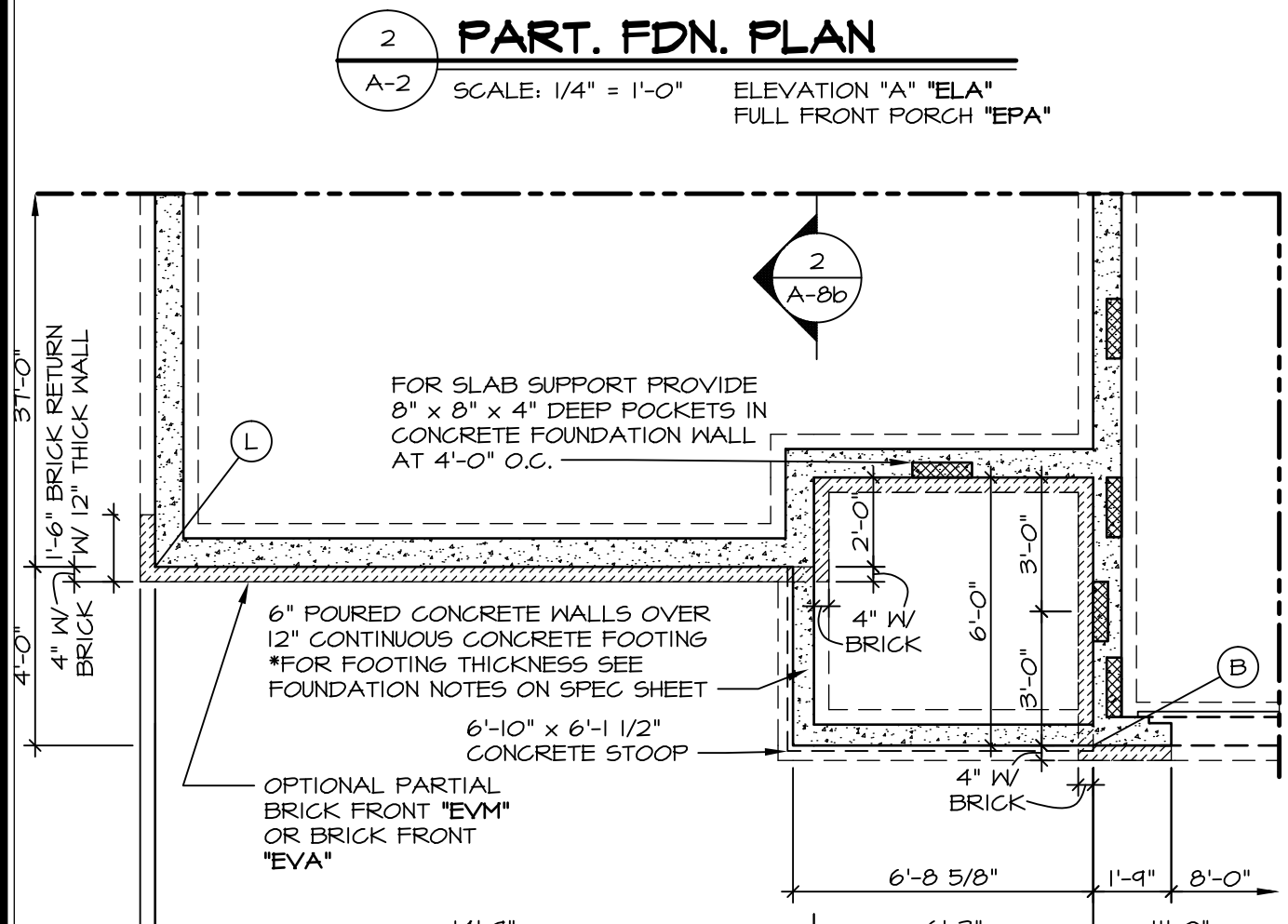
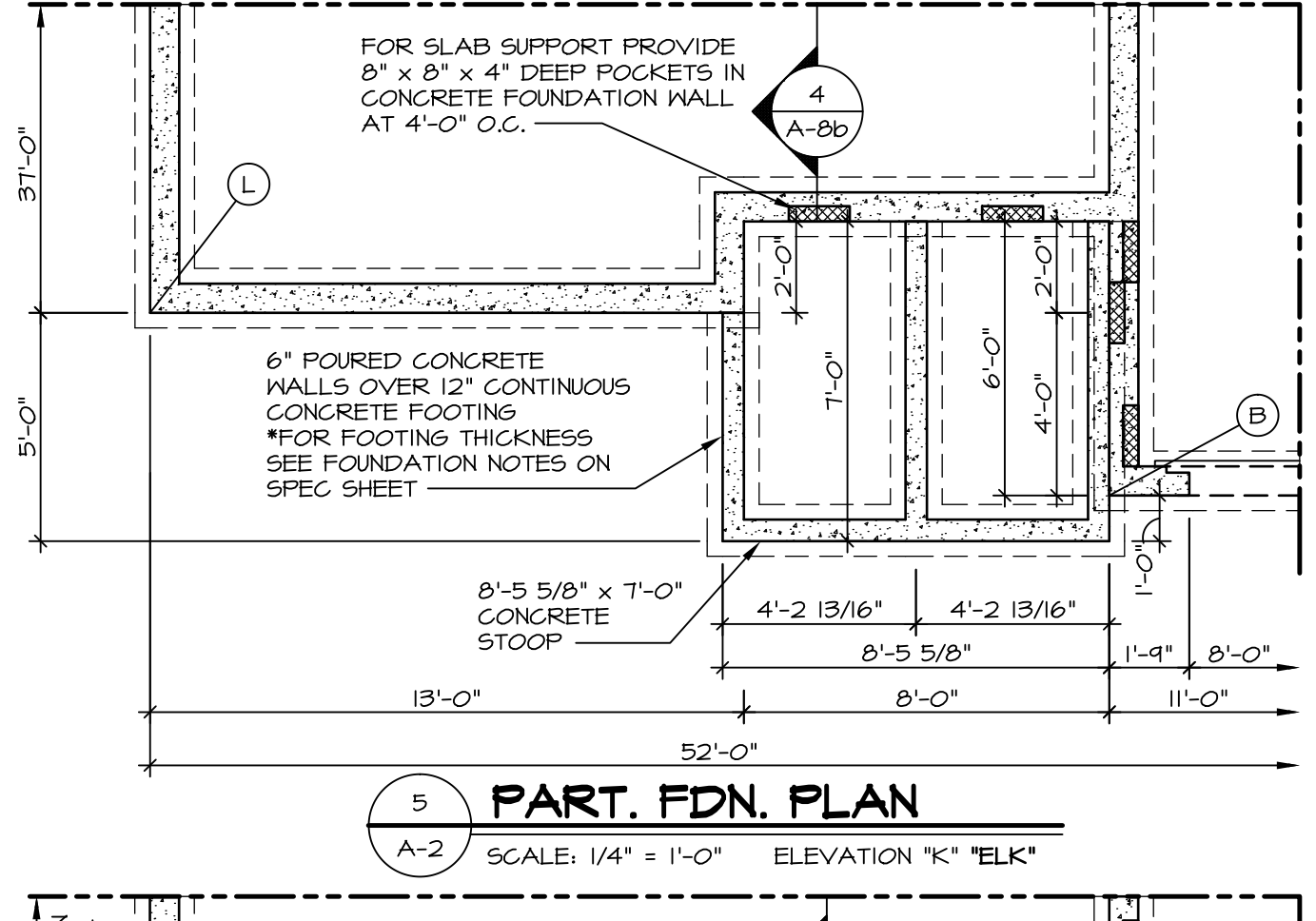
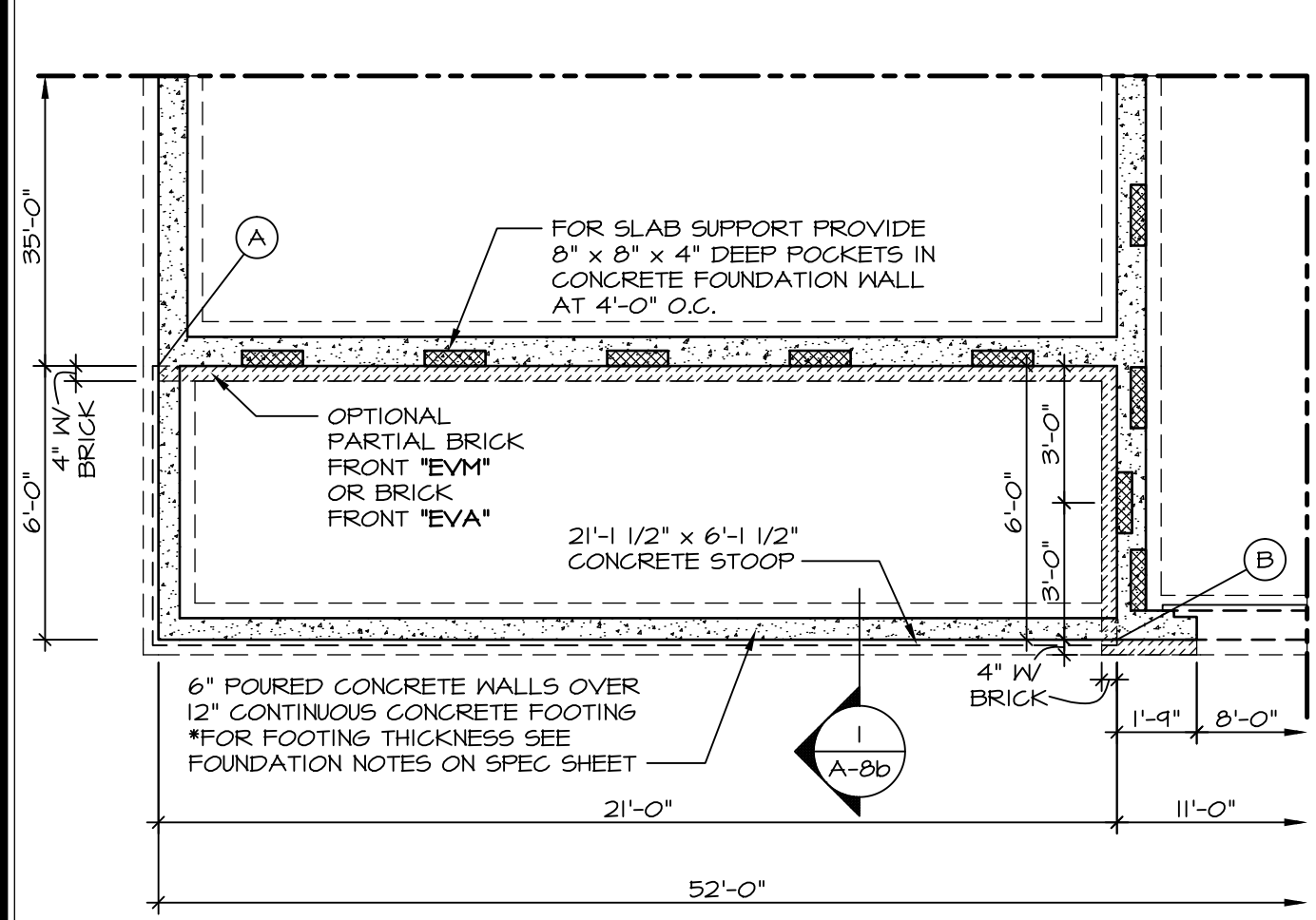
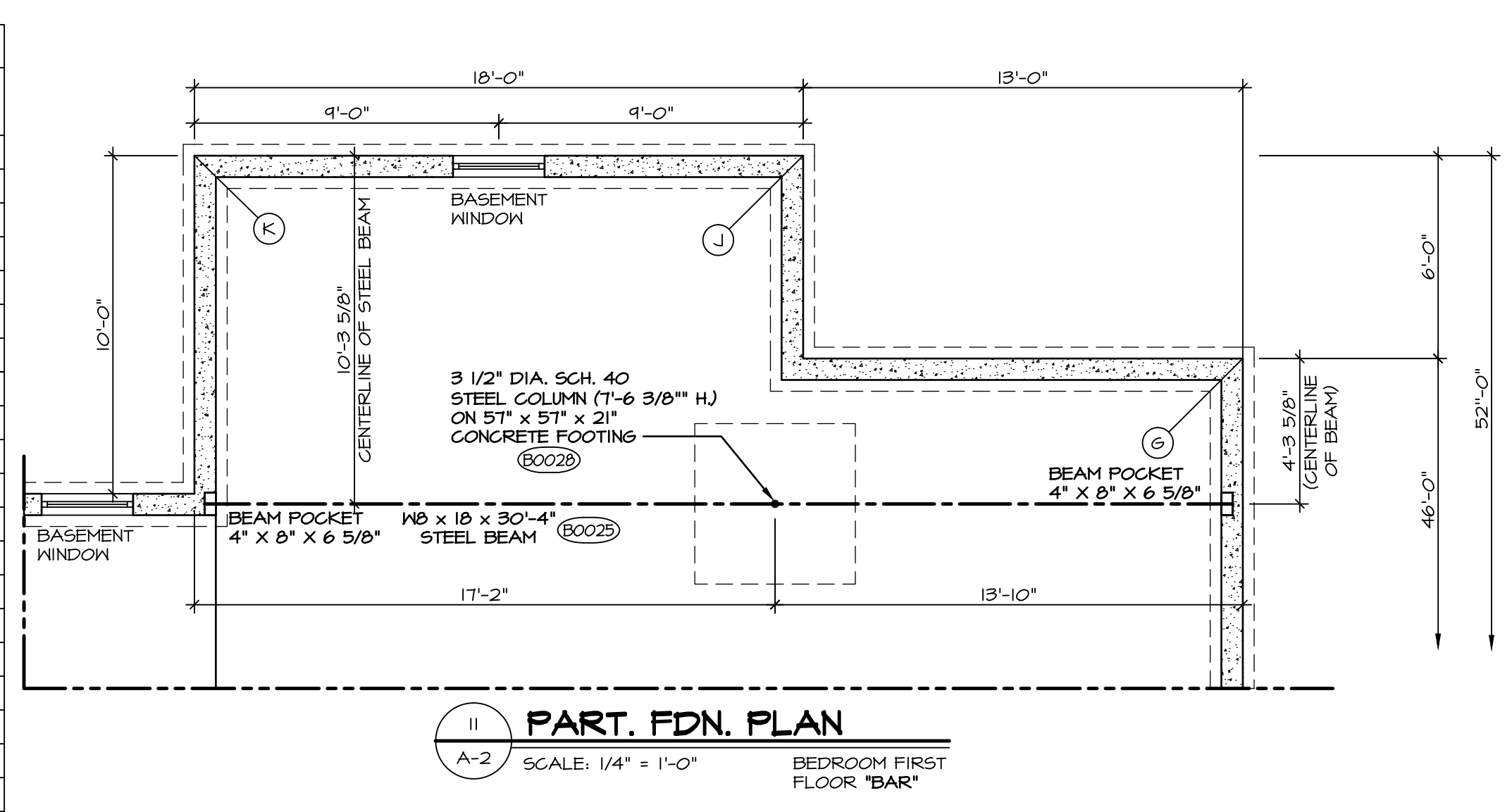
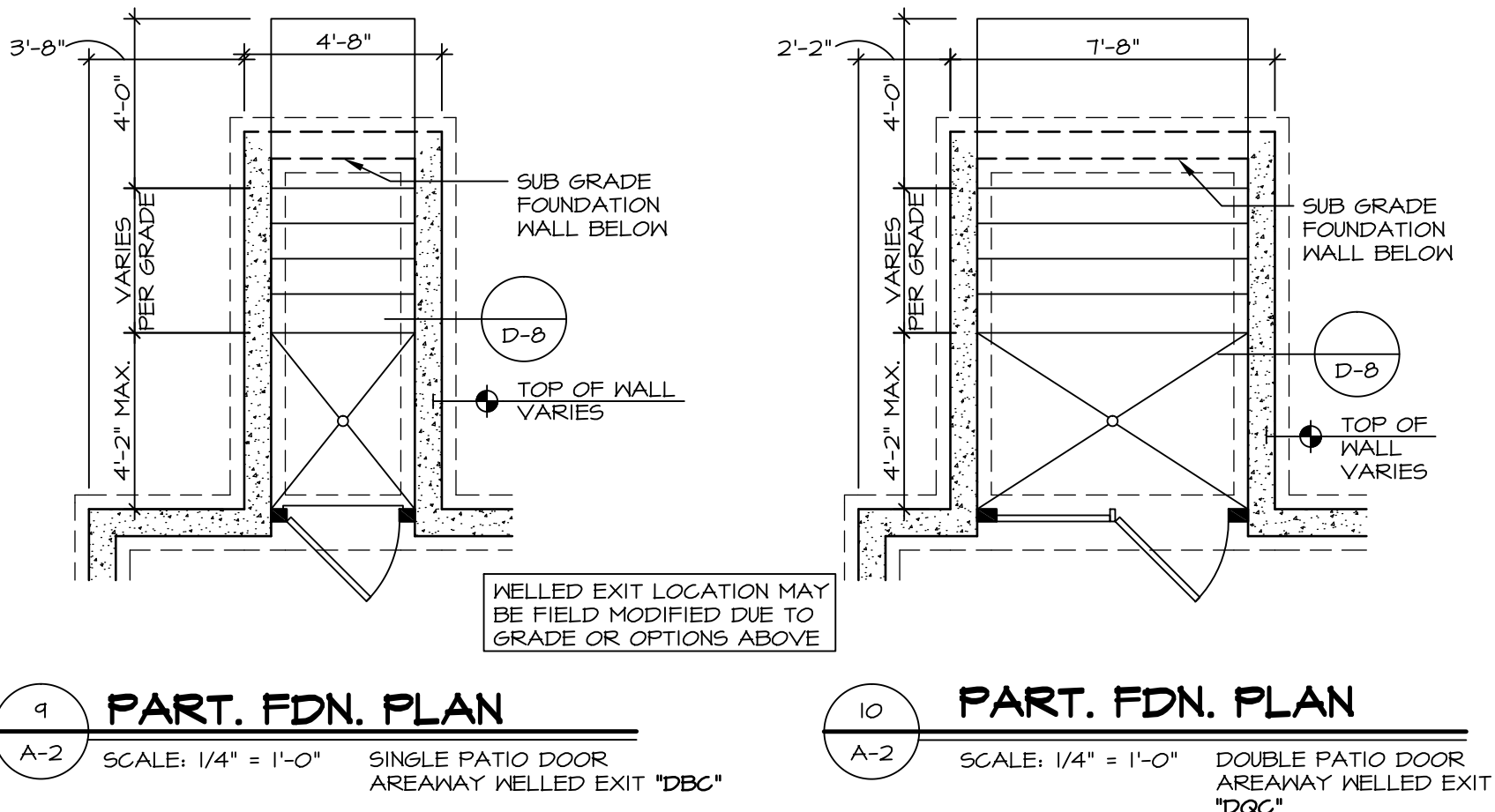

REV. NO.	DATE	REMARKS
10	6/13/15	CEL - DIMENSIONS AND DNR#838 - UPDATED FOR NORTHEAST SPECIFICATIONS
11	6/12/15	SKM - REMOVED UTILITY WINDOW OPTION NOTE (NCK STANDARD) PAR 33421
12	6/15/15	CLS - ADDED DIMENSIONS TO THE CL. OF COLUMNS IN GARAGE (PAR ID 33524)
13	9/15/15	DLR - REVISED ELVB FOUNDATION WALL ELEVATION (PAR 34793)
14	5/21/16	ARW - REVISED ELVB FOUNDATION WALL ELEVATION (PAR 34794)
15	6/13/16	ARW - REMOVED UNNECESSARY ENGINEERING NOTE
16	10/24/16	DLR - REVISED PORCH 1 CONCRETE STOOP SIZE (PAR 41879)
17	12/9/16	ELB - ADDED FOOTING HEIGHT MARKERS TO PLAN (PAR 29491)
18	3/29/15	EEB - HVAC PHASE B CHANGES

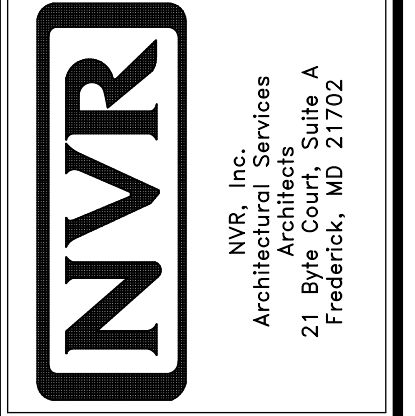

SHEET NO.	MODEL	SET NO.	VERSION	DRAWN BY	DATE	OPTION	DESCRIPTION
A-2	LONDON	LPNOO	01	CSB	4/22/13	FBA	FULL BASEMENT FOUNDATION MORNING ROOM
17						MAA	

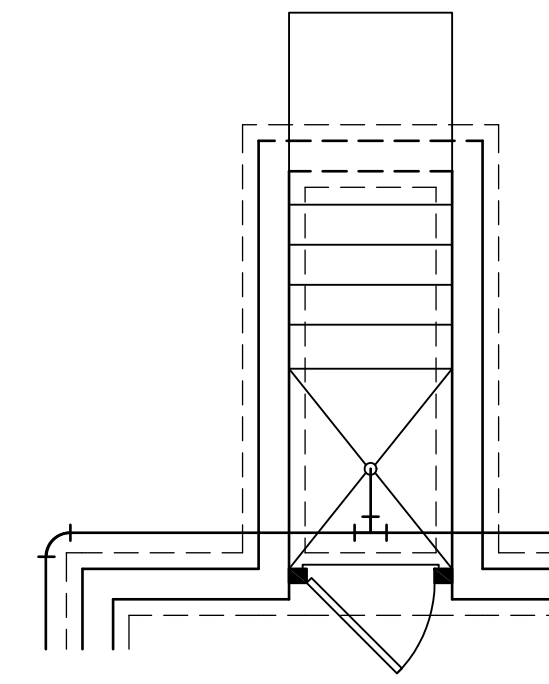
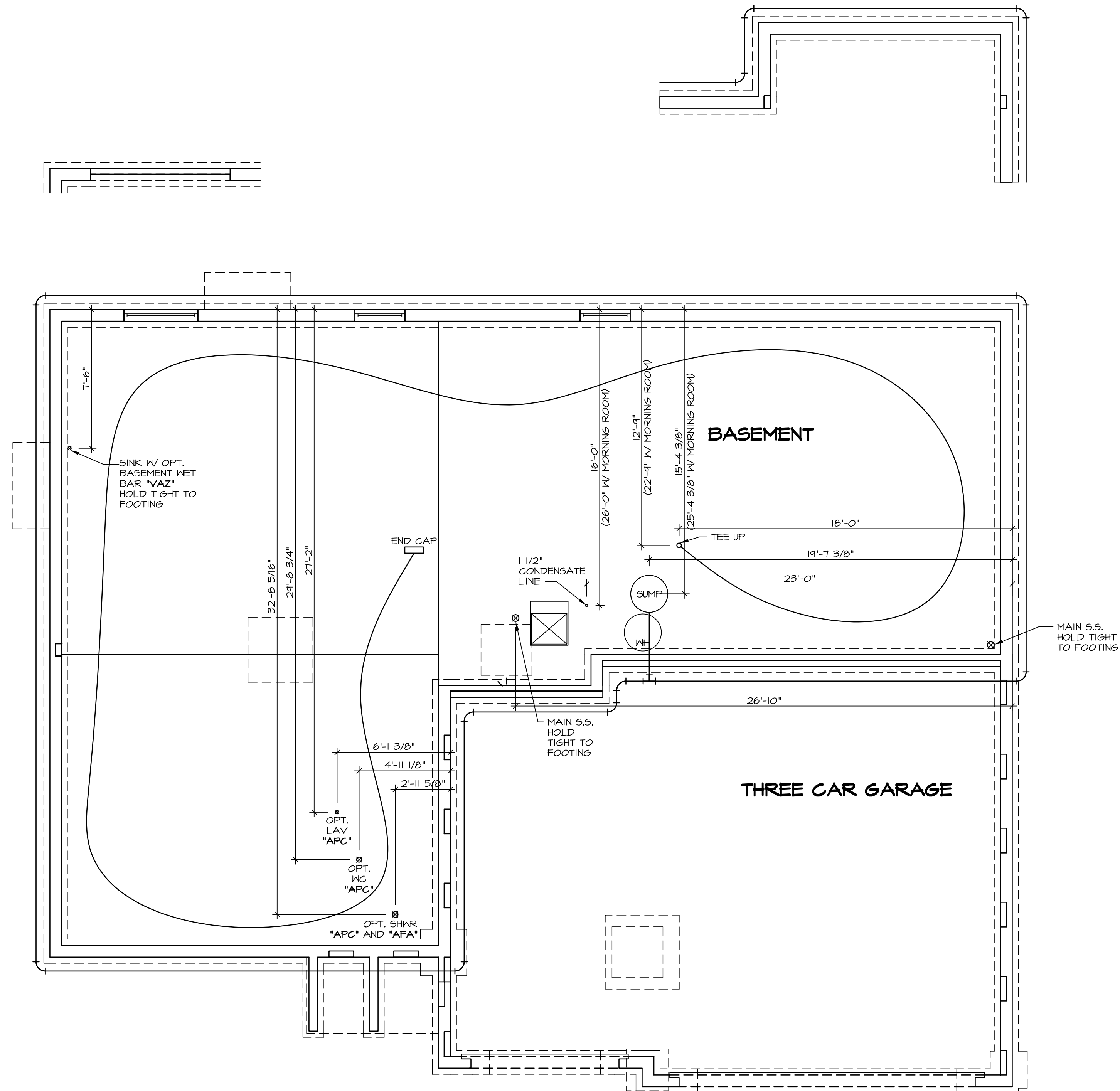

OPTIONAL SINGLE PATIO DOOR AREAWAY WALLED EXIT "DBC"

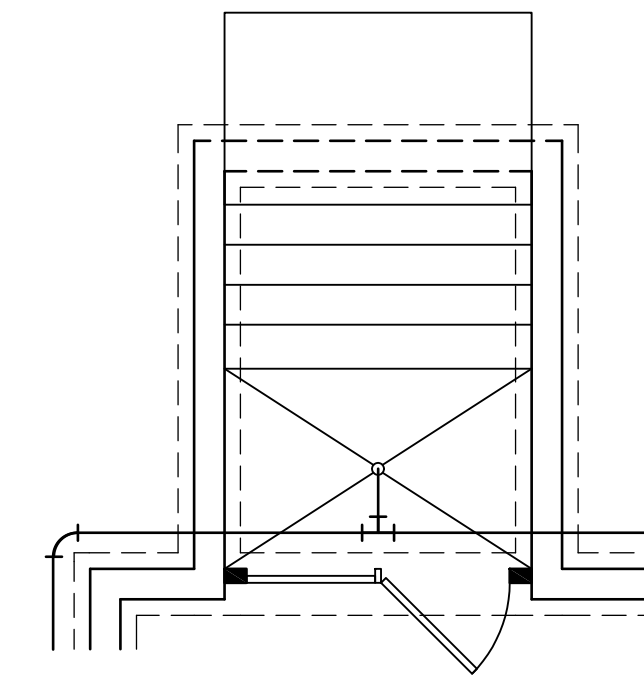

OPTIONAL DOUBLE PATIO DOOR AREAWAY WALLED EXIT "DQC"

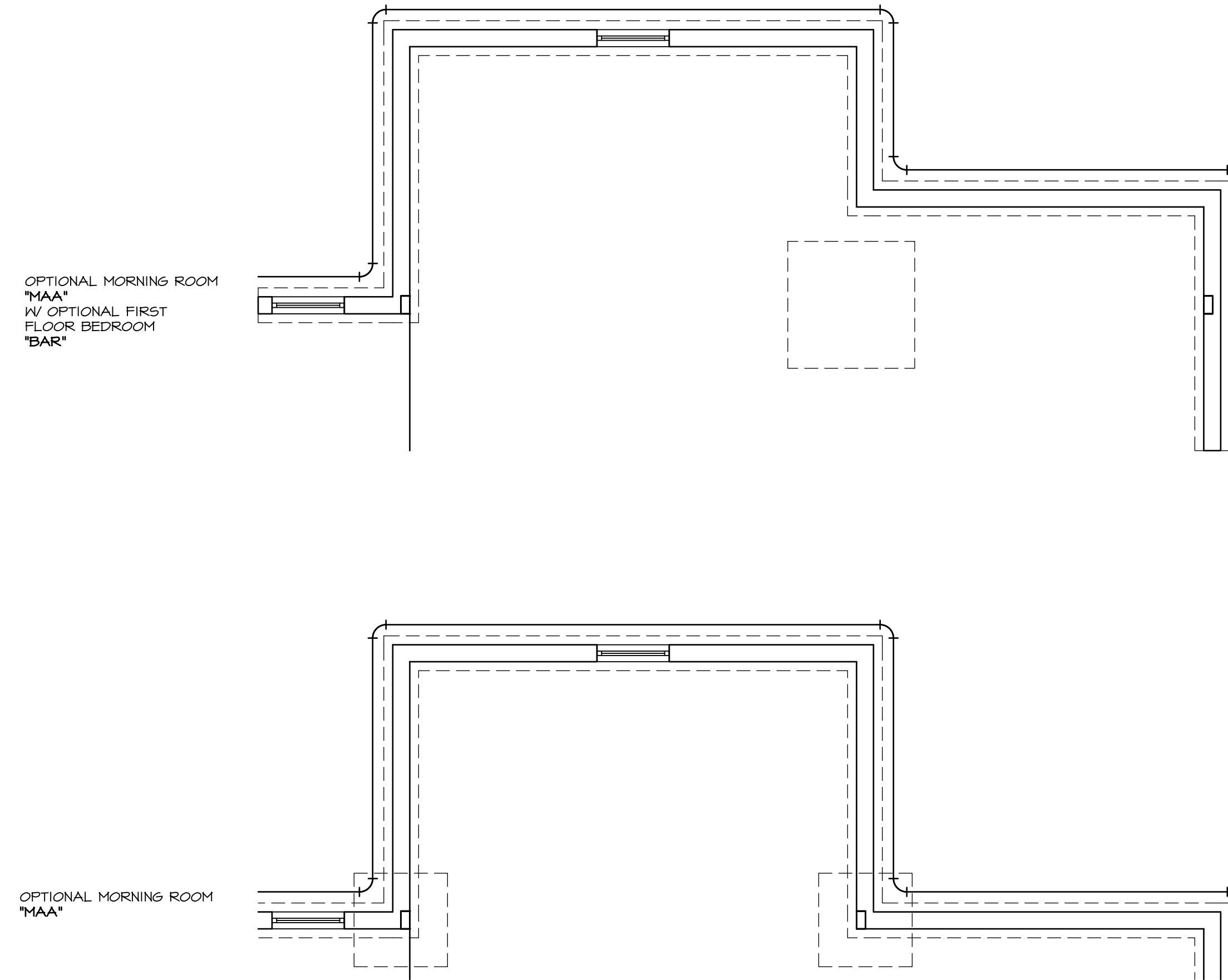

PLUMBING PLAN
SCALE: 1/4" = 1'-0"

REMARKS

REV. NO.	DATE	DESCRIPTION
1	10/11/13	CSB - PROTOTYPE REVISIONS
2	10/25/13	CSB - CREATED VERSION 01
3	4/30/14	CEL - PRAxis TIB CONVERSION
4	5/1/14	DSK - NET BAR PROJECT

NVR, Inc. owner, expressly reserves its common law copyright and other property rights in these plans. These plans are not to be used, copied, reproduced, or otherwise transmitted in any form or by any means, nor are they to be assigned to any third party, without first obtaining the expressed written consent of NVR, Inc.

NVR
NVR, Inc. Services
Architects
21 Bye Court, Suite A
Frederick, MD 21702

SHEET NO.	MODEL	SET NO.	DATE:	OPTION
A-4	LONDON	LPNOO	5/28/13	FBA
	DRAWING TITLE	VERSION 01		
	PLUMBING PLAN	DRAWN BY: CEL		
	FULL BASEMENT			

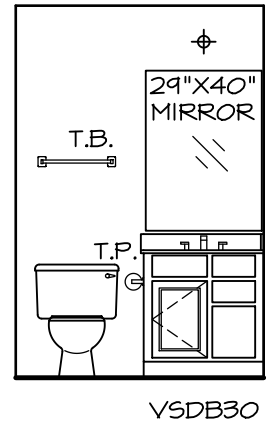

NOTES:
 1. TEMPERED GLASS SHOWER ENCLOSURE.
 2. TUB ACCESS PANELS PROVIDED AS NEEDED, ALL MATERIALS BY DIVISION.
 3. REFER TO SHEET-10 (24x36) FOR TUB AND SHOWER DETAILS.

POWDER ROOM

SCALE: 1/4" = 1'-0"

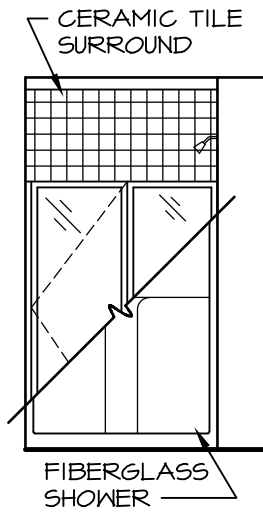
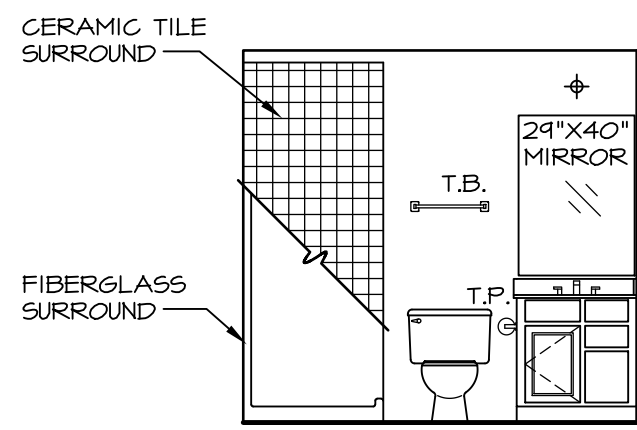

POWDER ROOM

SCALE: 1/4" = 1'-0"

POWDER ROOM

SCALE: 1/4" = 1'-0"

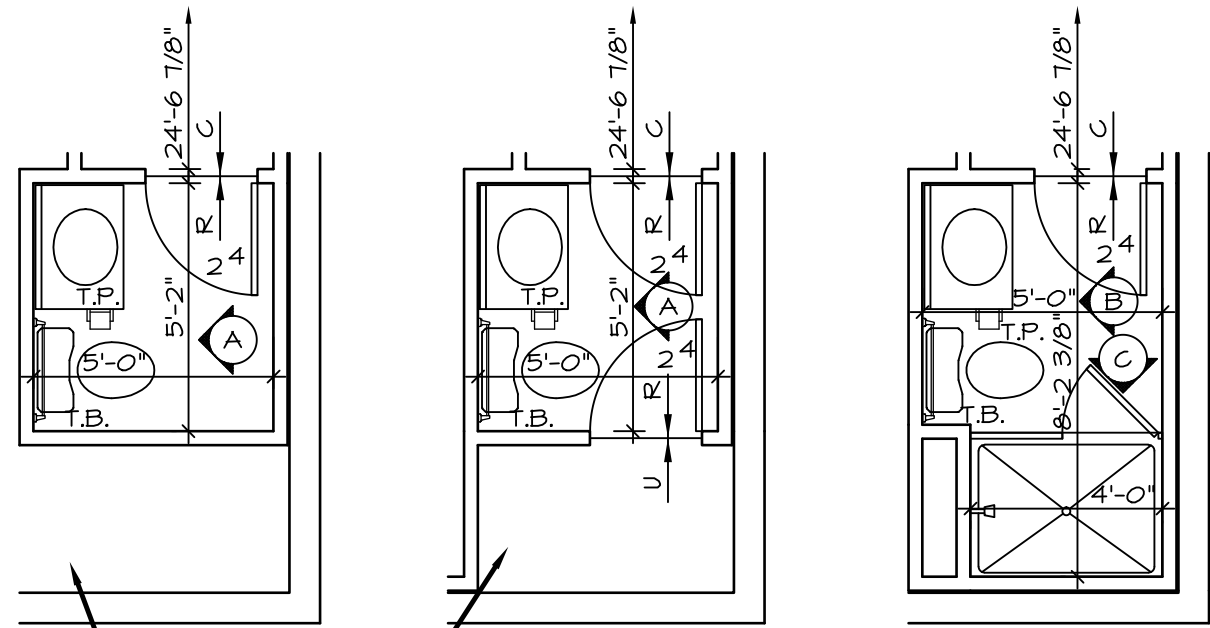

PARTIAL BASEMENT FLOOR PLAN

SCALE: 1/4" = 1'-0"

POWDER ROOM *APC*

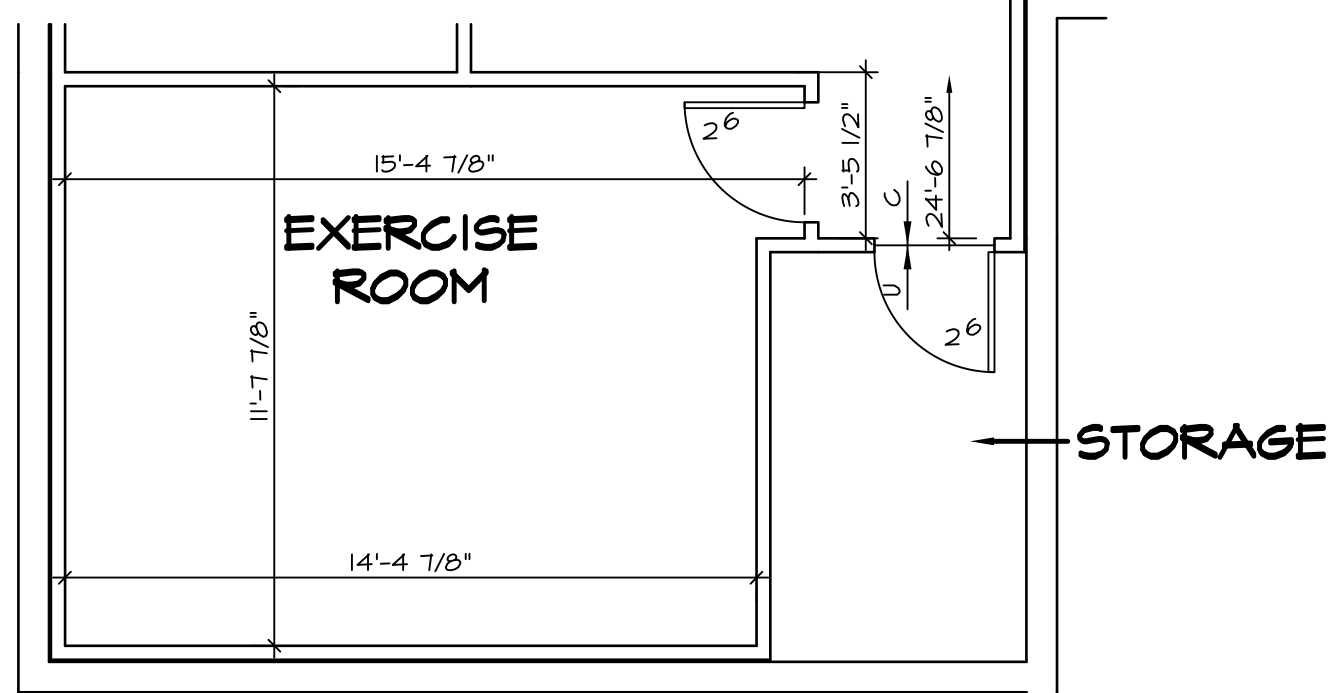

PARTIAL BASEMENT FLOOR PLAN

SCALE: 1/4" = 1'-0"

EXERCISE ROOM *MEJ*

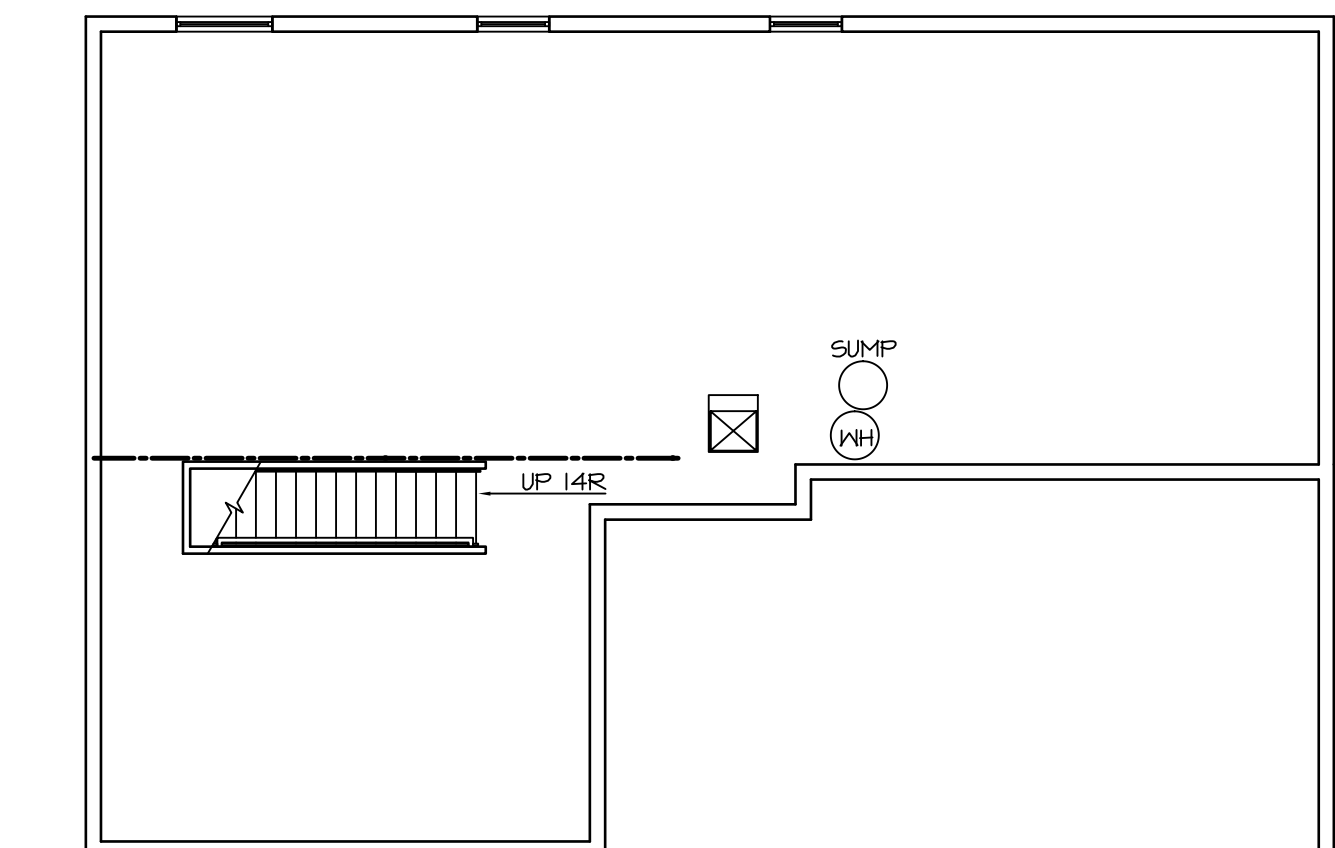

UNFINISHED BASEMENT

SCALE: 1/8" = 1'-0"

UNFINISHED BASEMENT *MEC*

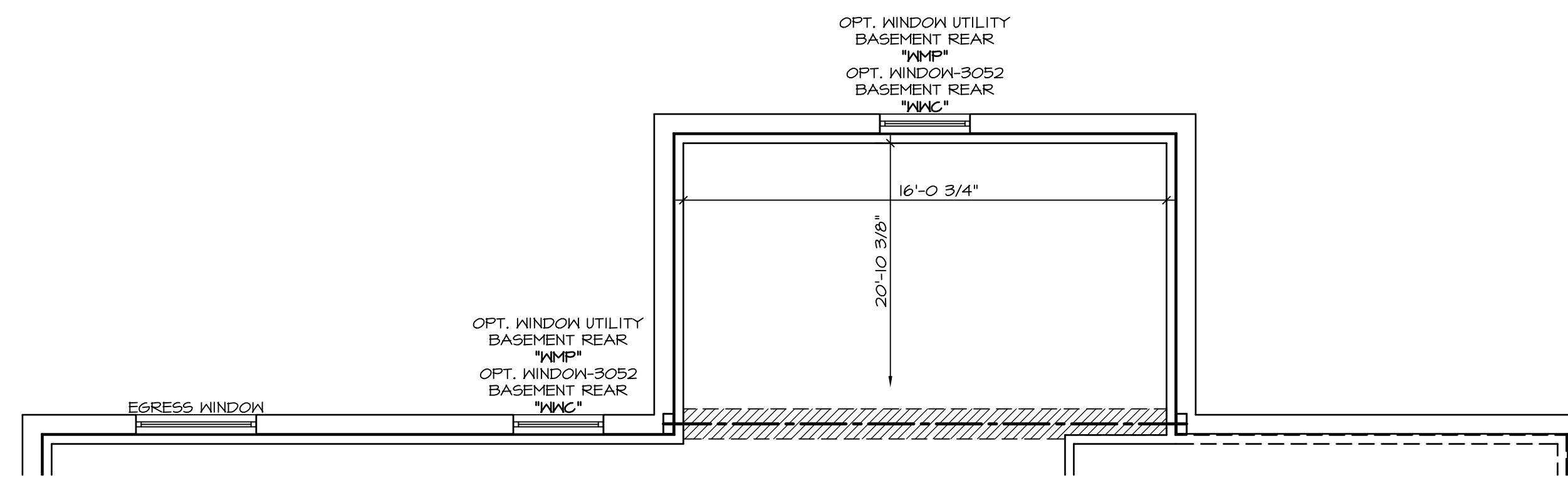

PARTIAL BASEMENT FLOOR PLAN

SCALE: 1/4" = 1'-0"

MORNING ROOM *MAA*

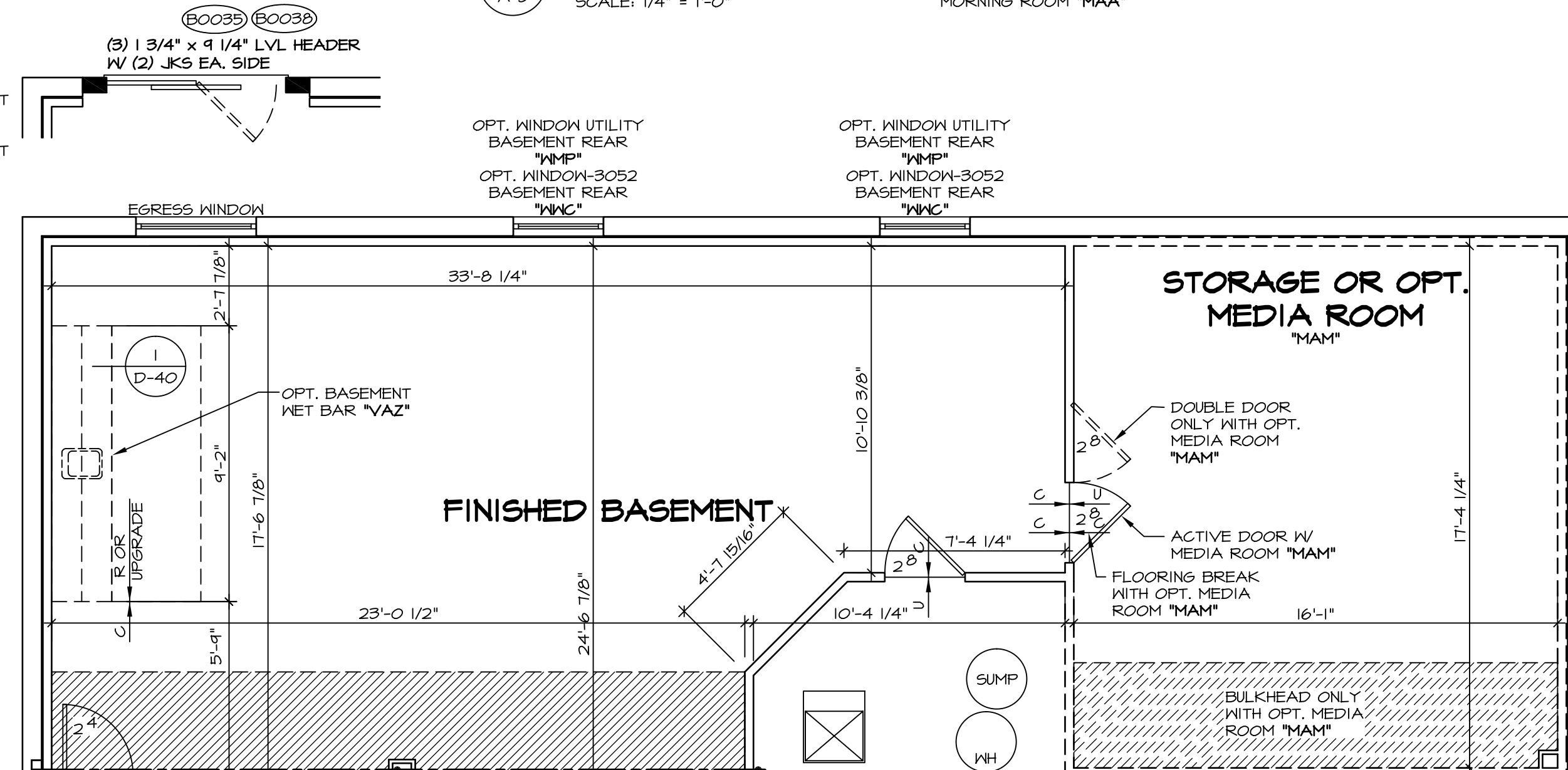

ELEVATION "A"

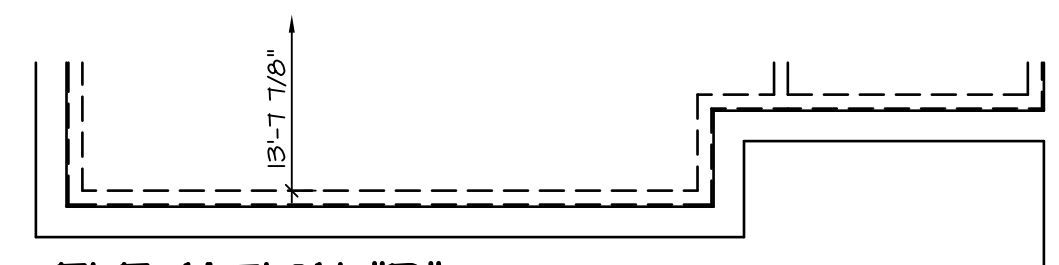

PARTIAL BASEMENT FLOOR PLAN

SCALE: 1/4" = 1'-0"

ELEVATION "B" *ELB*

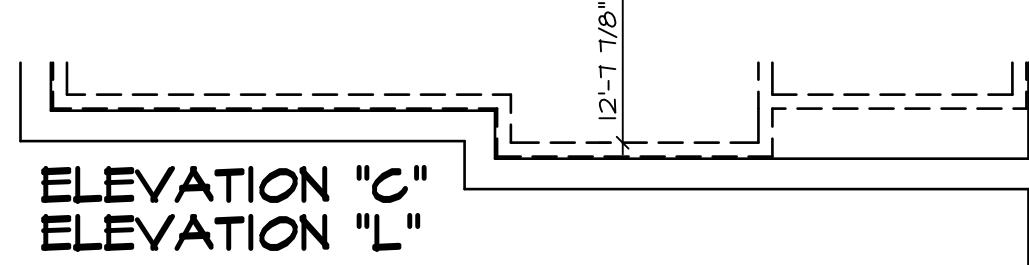

PARTIAL BASEMENT FLOOR PLAN

SCALE: 1/4" = 1'-0"

ELEVATION "C" *ELC*
ELEVATION "L" *ELL*

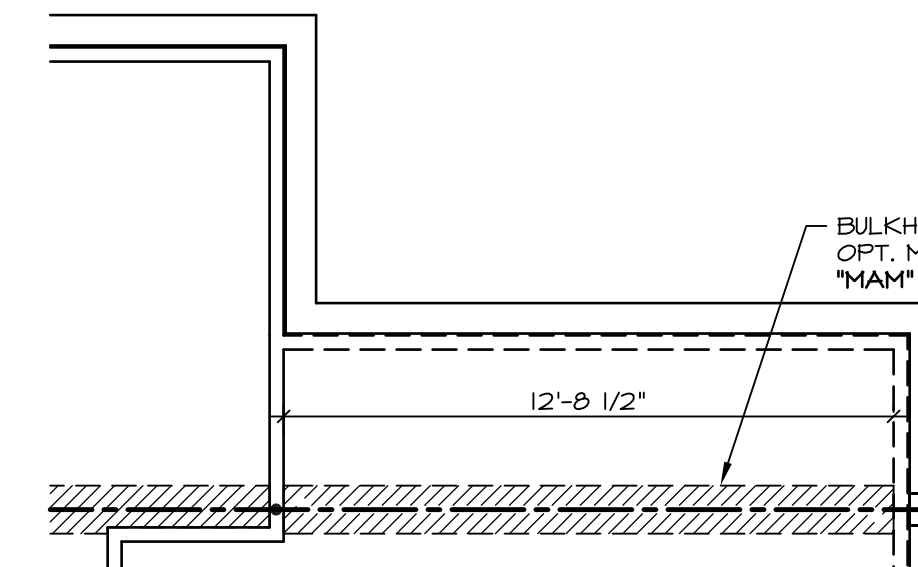

PARTIAL BASEMENT FLOOR PLAN

SCALE: 1/4" = 1'-0"

MORNING ROOM *MAA*
BEDROOM FIRST FLOOR *BAR*

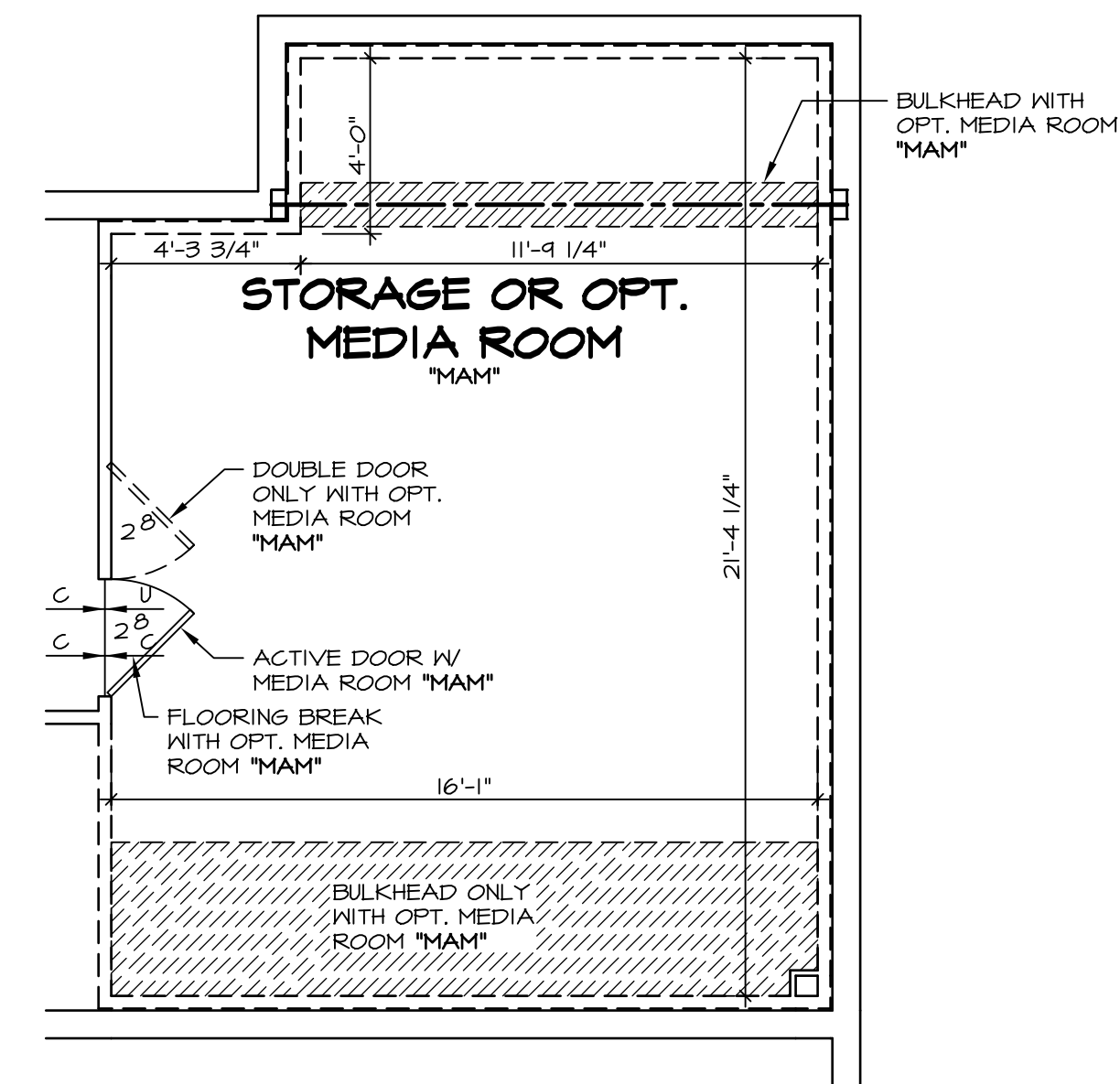

PARTIAL BASEMENT FLOOR PLAN

SCALE: 1/4" = 1'-0"

BEDROOM FIRST FLOOR *BAR*

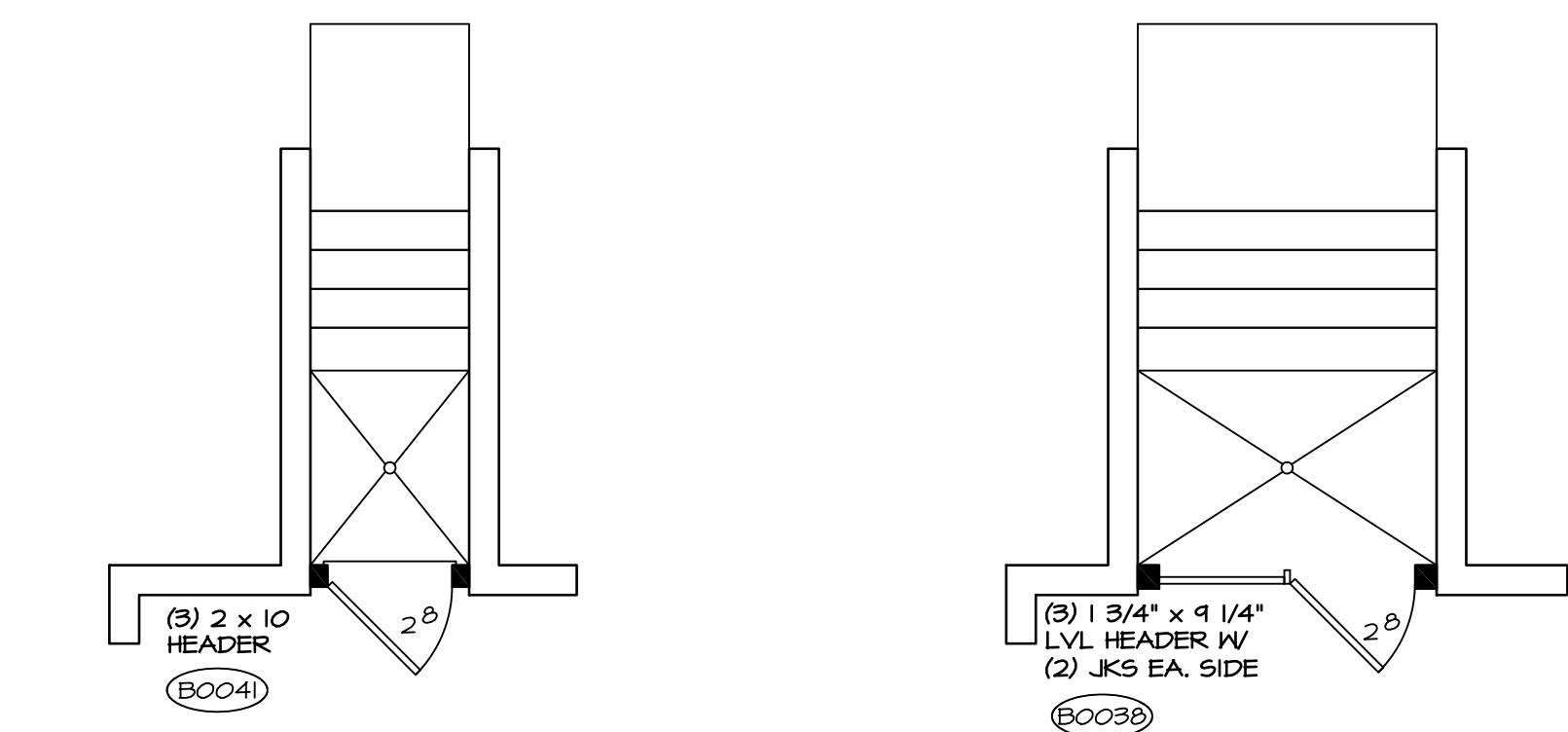

PARTIAL BSMNT FLOOR PLAN

SCALE: 1/4" = 1'-0"

SINGLE PATIO DOOR AREAWAY WELLED EXIT *DBC*

PARTIAL BSMNT FLOOR PLAN

SCALE: 1/4" = 1'-0"

5/4 DOUBLE PATIO DOOR AREAWAY WELLED EXIT *DQC*

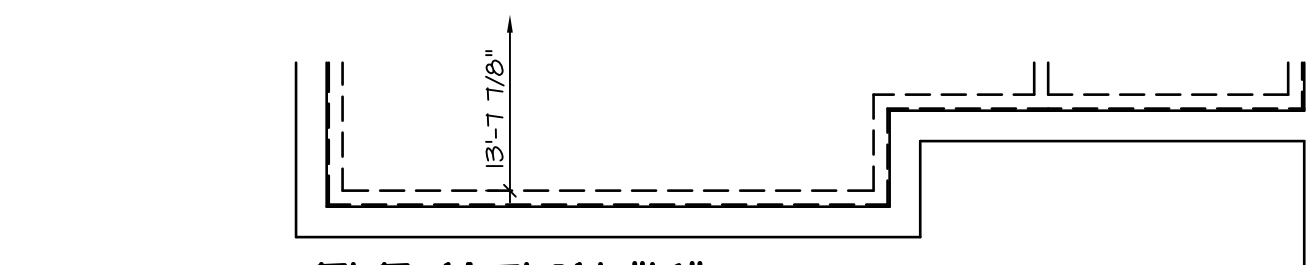

PARTIAL BASEMENT FLOOR PLAN

SCALE: 1/4" = 1'-0"

ELEVATION "K" *ELK*

NOTES:

- BEARING WALL
- NON BEARING WALL
- ENGINEERING PAGE NUMBER
- 1. ALL HEADERS ARE (2) 2x6 W/ 2x4 WALLS OR (3) 2x6 W/ 2x6 WALLS, UNLESS OTHERWISE NOTED.
- 2. ALL HEADERS TO HAVE (1) 2x4 OR 2x6 JACK EACH END, UNLESS OTHERWISE NOTED.
- 3. ALL EXTERIOR WALLS TO BE 6" AND ALL INTERIOR WALLS TO BE 3 1/2", UNLESS OTHERWISE NOTED.
- 4. HATCHED AREAS INDICATE DROPPED CEILING.
- 5. SEE BRACED WALL PANEL DETAIL SHEET FOR SPECIAL WALL FRAMING LOCATIONS AND HEADER SIZES, IF APPLICABLE.
- 6. SEE STANDARD DETAIL SHEET D-1 FOR TRIM OPTIONS (21 / D-1) AND DETAILS.

WITH OPTION "SC1" - DRYWALL UNFINISHED BASEMENT CEILING AREA

NOTES:

- 1/2" GYPSUM WALL BOARD REQUIRED ON CEILING IN UNFINISHED AREAS WHEN NO SPRINKLER SYSTEM IS INSTALLED.
- A MAXIMUM AREA OF 90 SQ FT MAY BE OMITTED AS NEEDED FOR INSTALLATION OF PLUMBING, ELECTRICAL, AND/OR HVAC (TYPICALLY AN 8'-0" x 8'-0" CEILING SPACE ABOVE MECHANICAL AREA).
- PROVIDE FIRE BLOCKING AS REQUIRED AT PERIMETER OF ANY AREAS WHERE DRYWALL HAS BEEN OMITTED.

REV. NO.	DATE	REMARKS
1	10/11/13	CSB - PROTOTYPE REVISIONS
2	10/21/13	CSB - CREATED VERSION 01
3	11/14/13	DCM - MARKETING TRIM REVIEW - REVISED CLOSET UNDER STAIR
4	4/30/14	CEL - FRAXIS TUB CONVERSION
5	5/1/14	DKK - NET BAR PROJECT
6	6/16/14	SKM - REVISED THE DOOR LOCATION INTO MECH. RM. PAR 24B'16
7	3/26/15	BEK - HVAC PHASE #2 CHANGES
8	11/14/15	DEA - SHOWER DOOR PROJECT 1172
9	4/29/15	CLS - ADDED 1 TO DETAIL AT THE NET BAR AND CENTERED SINK (PAR ID 39217)



MODEL	LONDON
SET NO.	LPN00
VERSION 01	
DRAWN BY	CEL
DATE:	4/16/13
OPTION	FBA
DRAWING TITLE	BASEMENT FLOOR PLAN
OPTION DESCRIPTION	FOUNDATION
SHEET NO.	A-5
	30

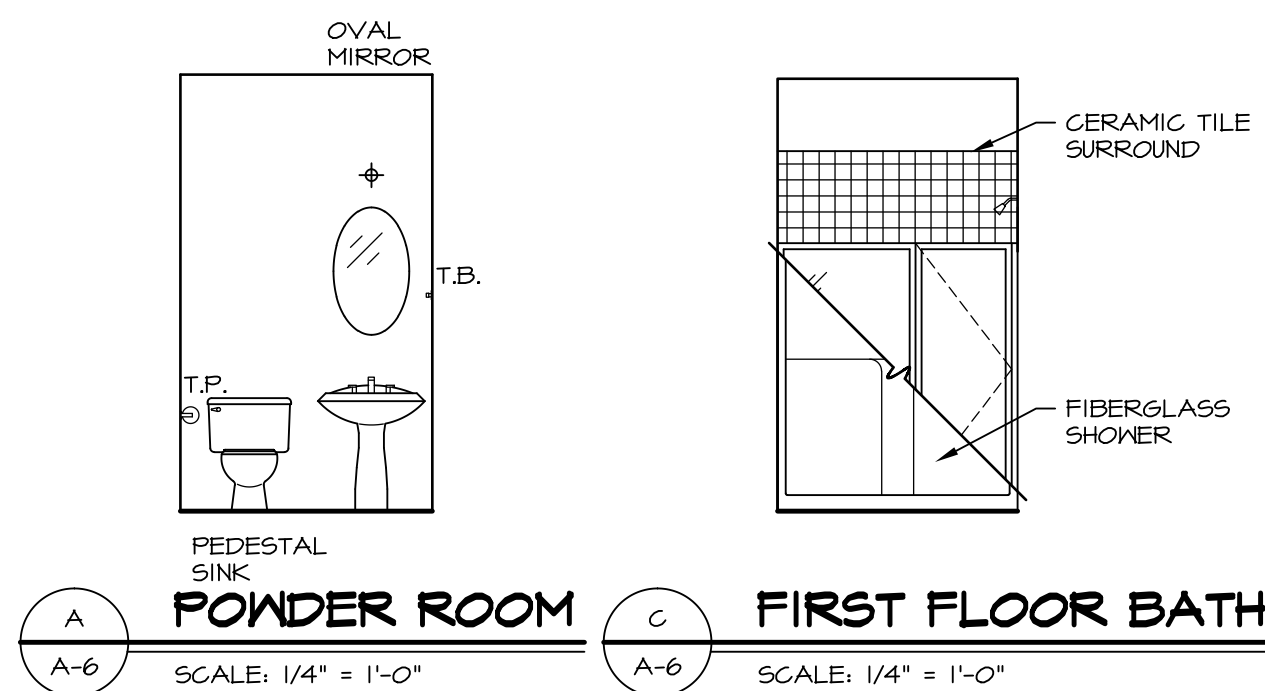

POWDER ROOM SCALE: 1/4" = 1'-0"
FIRST FLOOR BATH SCALE: 1/4" = 1'-0"

NOTES:
 1. TEMPERED GLASS SHOWER ENCLOSURE PROVIDED AS NEEDED, ALL MATERIALS BY DIVISION.
 2. REFER TO SHEET 10 FOR TUB AND SHOWER DETAILS.



FIRST FLOOR BATH SCALE: 1/4" = 1'-0"

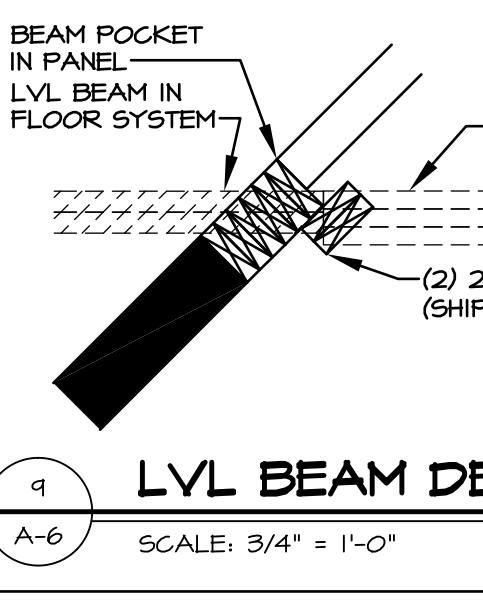

LVL BEAM DETAIL SCALE: 3/4" = 1'-0"

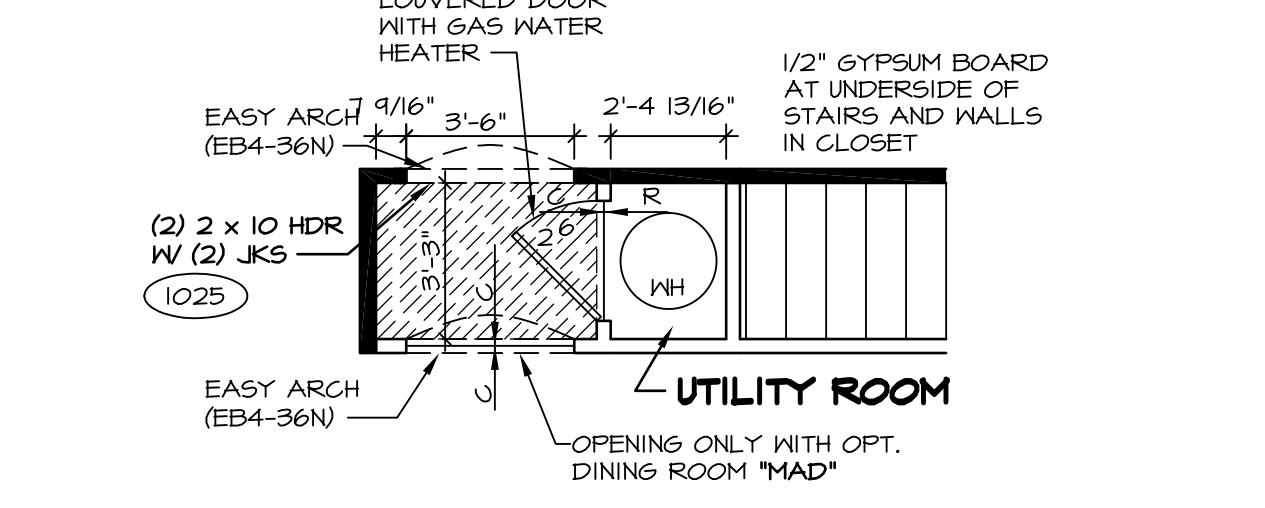

PARTIAL FIRST FLOOR PLAN SCALE: 1/4" = 1'-0"

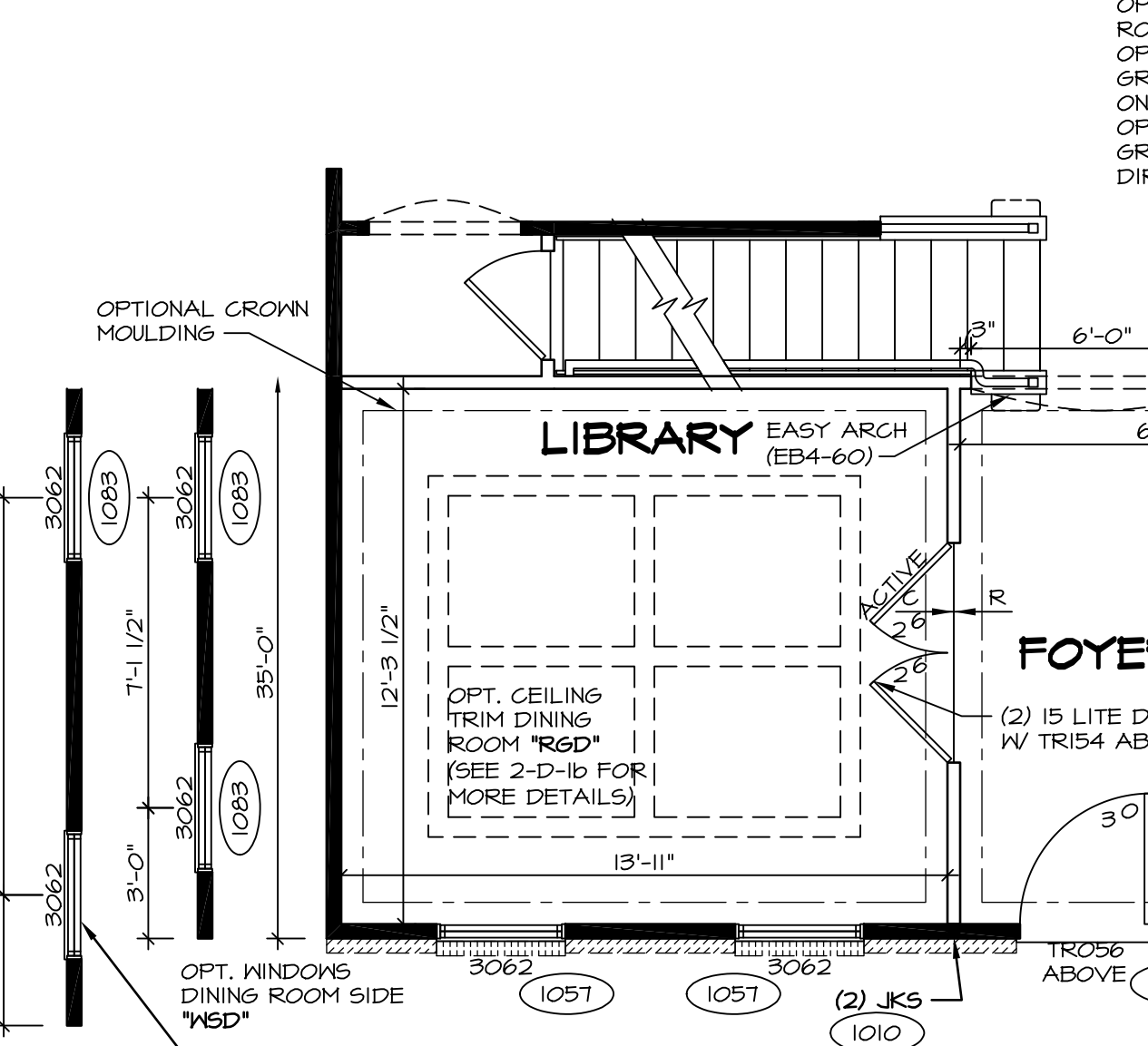

PARTIAL FIRST FLOOR PLAN SCALE: 1/4" = 1'-0"

LIBRARY OPT. CEILING TRIM DINING ROOM "TRD" (SEE 2-D-10 FOR MORE DETAILS)
FOYER (2) 15 LITE DOORS W/ TRISA ABOVE
DINING ROOM OPT. CEILING TRIM DINING ROOM "TRD" (SEE 2-D-10 FOR MORE DETAILS)
FOYER OPT. PARTIAL BRICK VENEER "EVM" OR OPT. FULL BRICK VENEER "EVA"

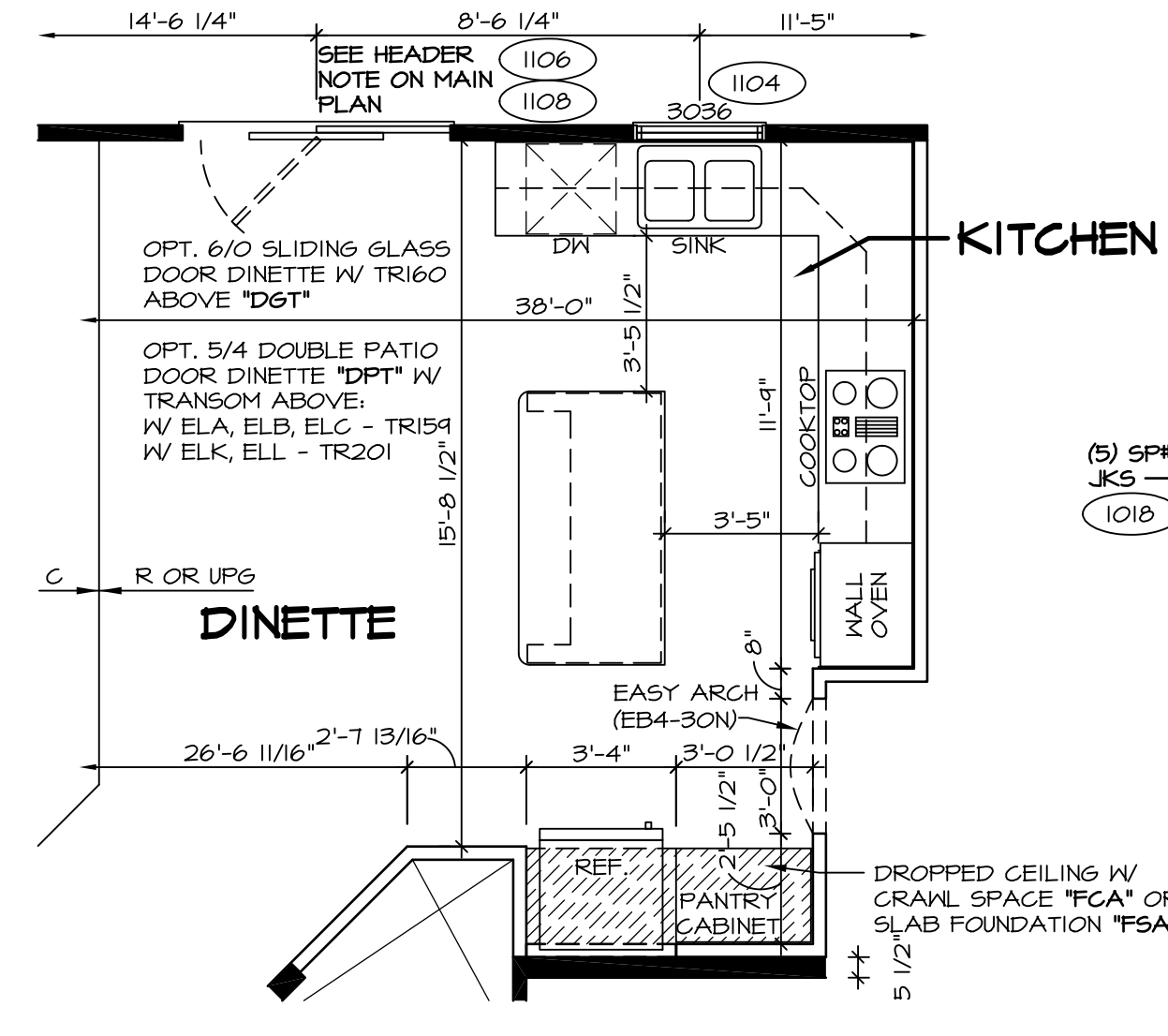

PARTIAL FIRST FLOOR PLAN SCALE: 1/4" = 1'-0"

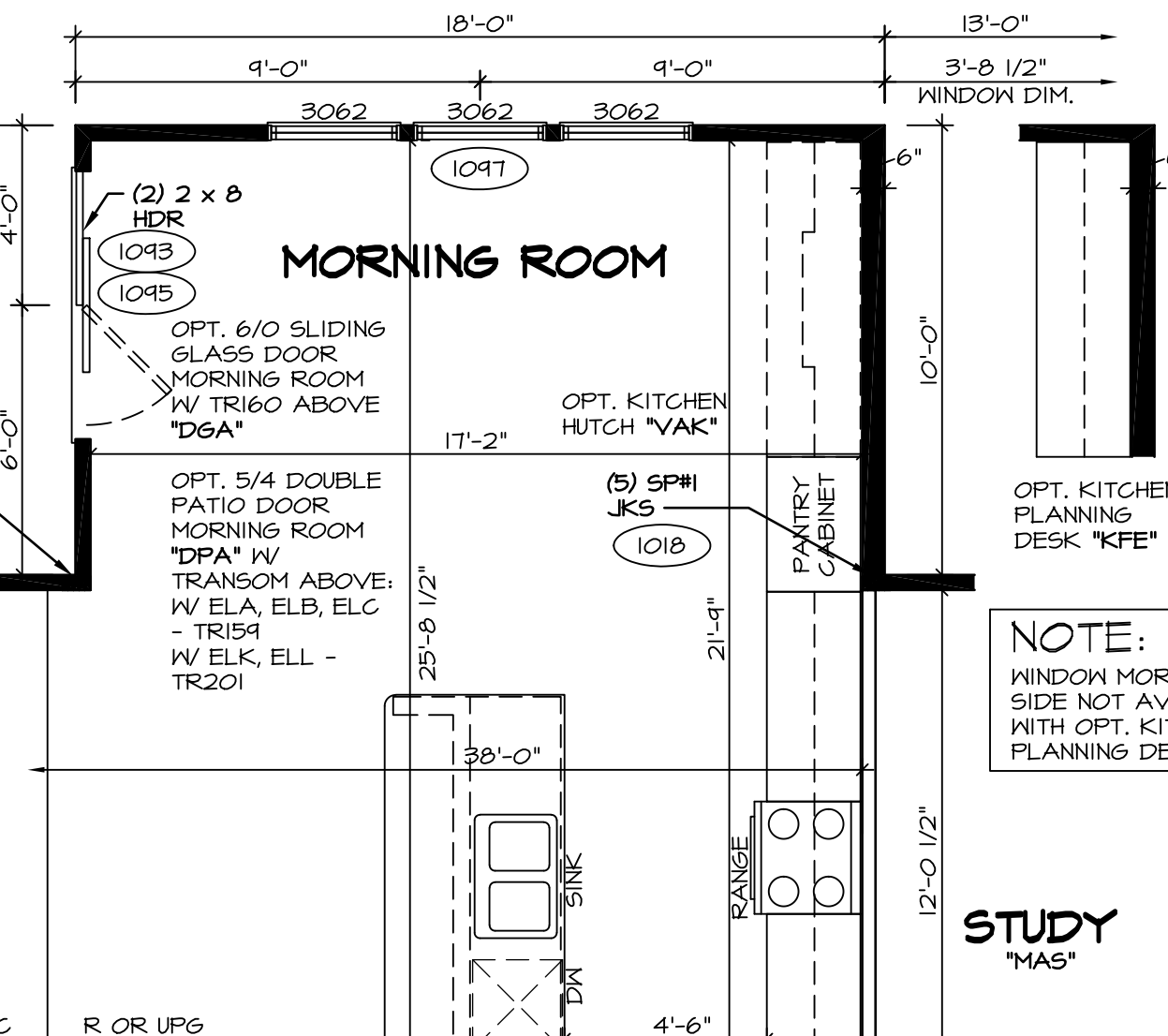

PARTIAL FIRST FLOOR PLAN SCALE: 1/4" = 1'-0"

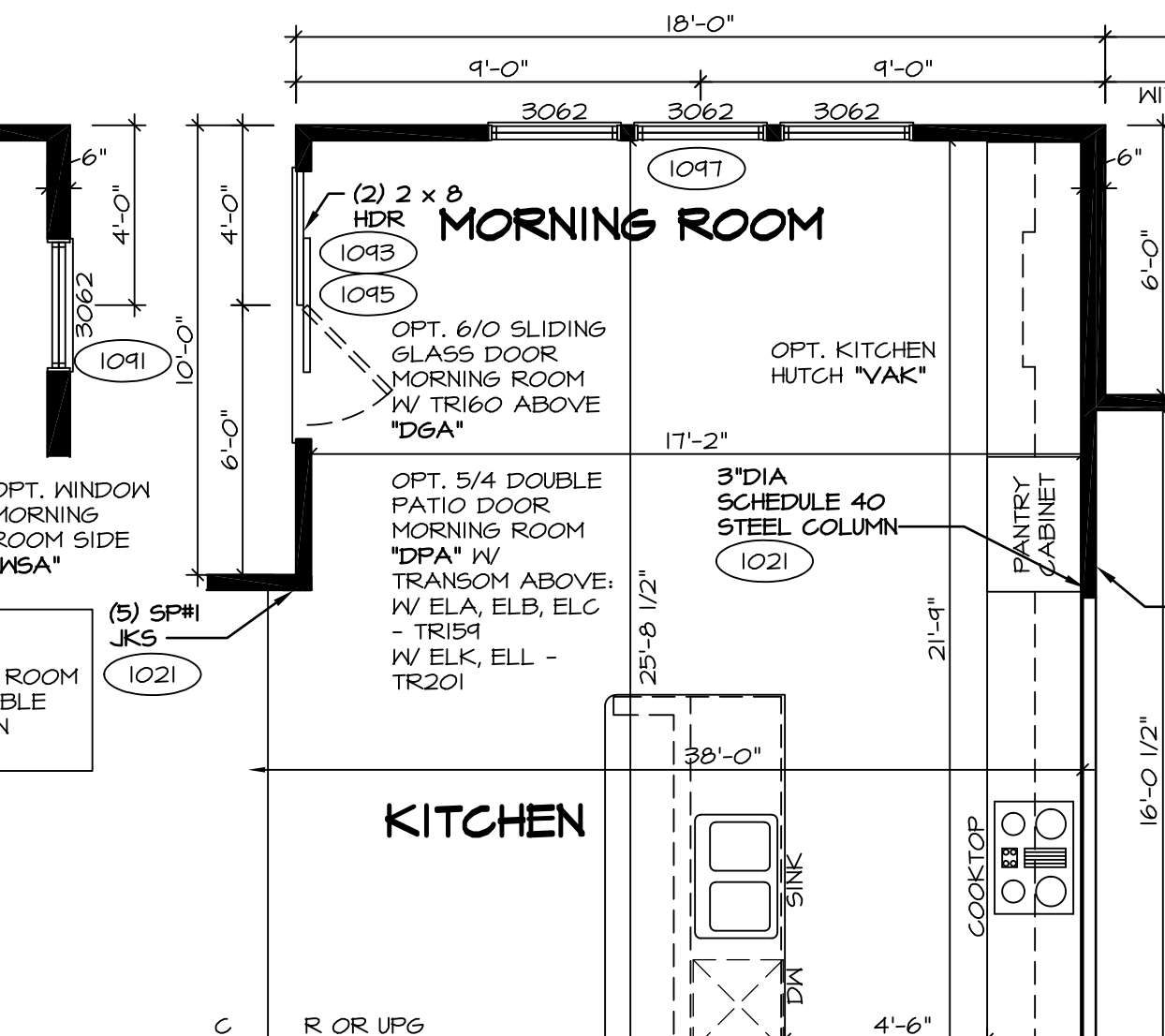

PARTIAL FIRST FLOOR PLAN SCALE: 1/4" = 1'-0"

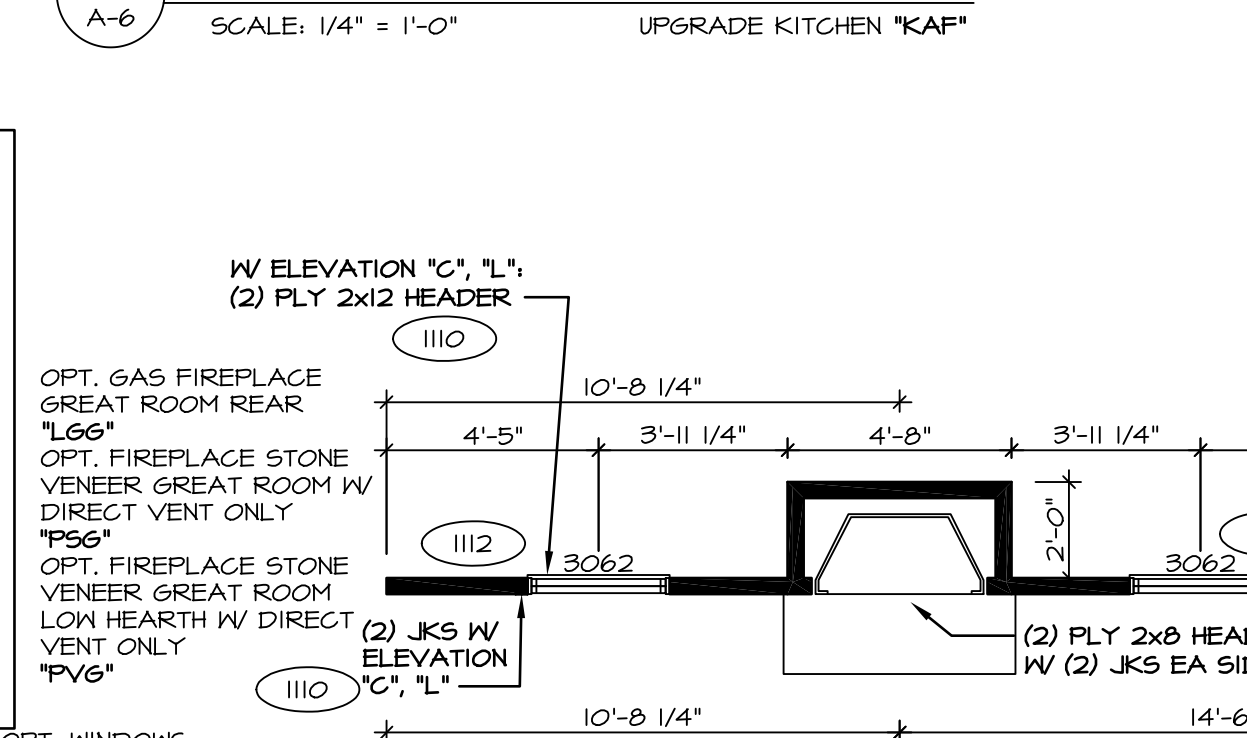

PARTIAL FIRST FLOOR PLAN SCALE: 1/4" = 1'-0"

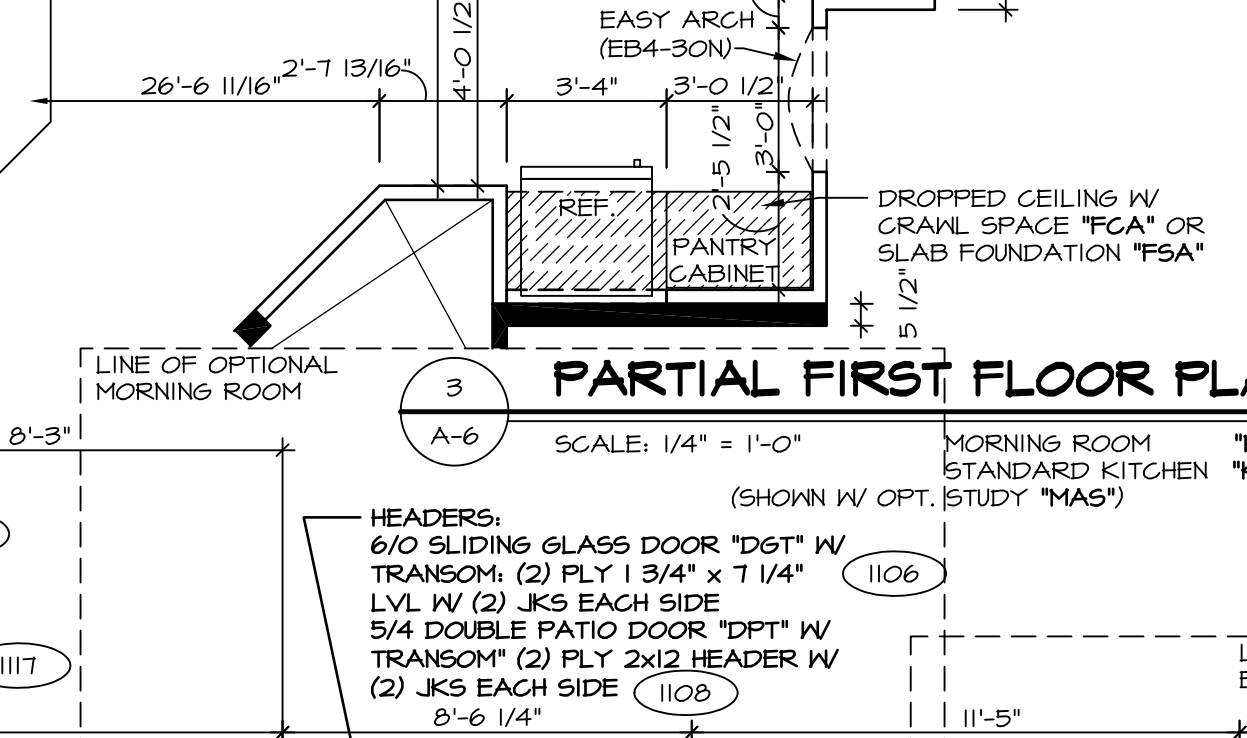

PARTIAL FIRST FLOOR PLAN SCALE: 1/4" = 1'-0"

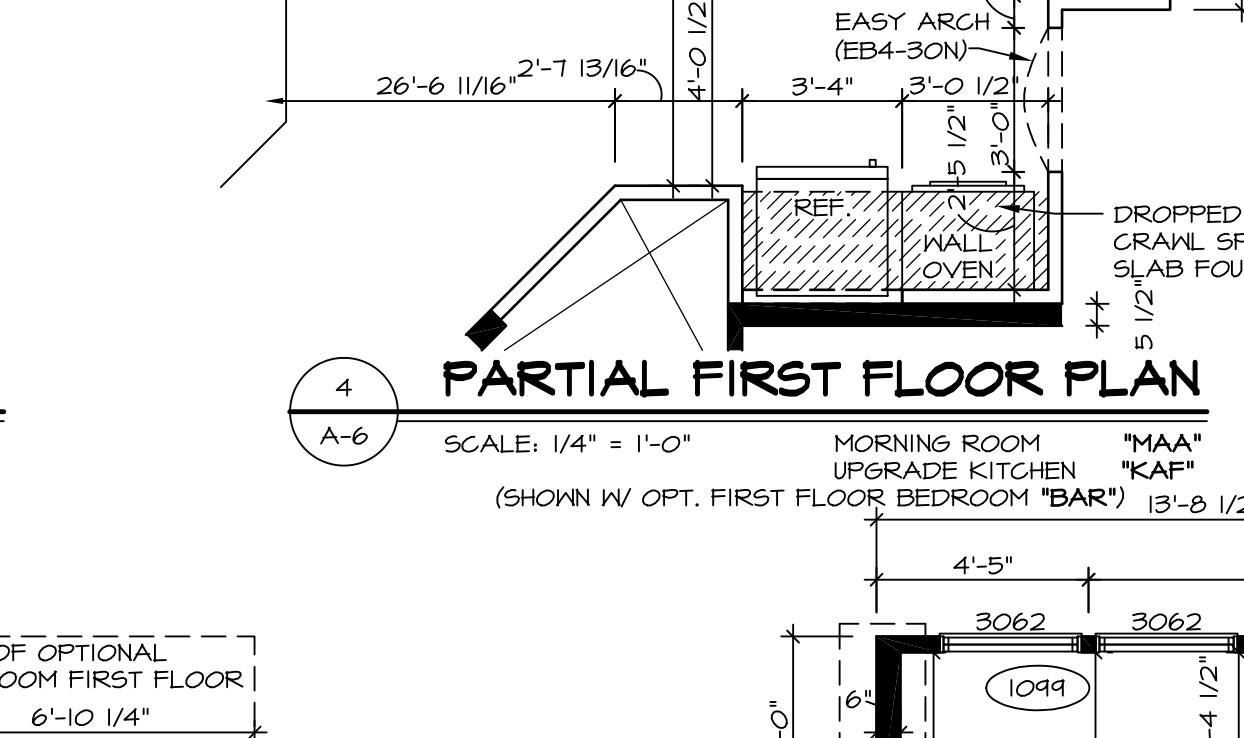

PARTIAL FIRST FLOOR PLAN SCALE: 1/4" = 1'-0"

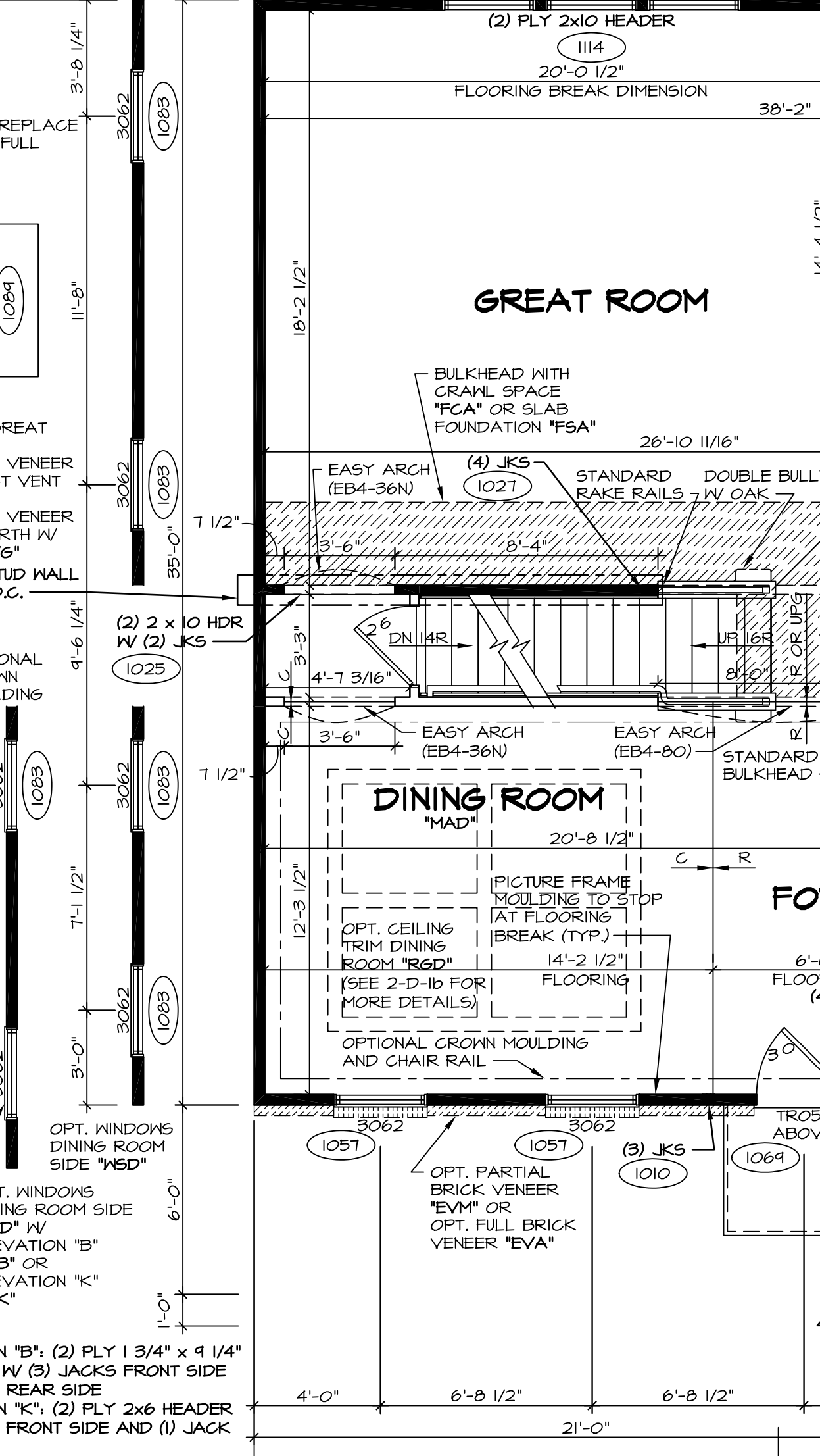

PARTIAL FIRST FLOOR PLAN SCALE: 1/4" = 1'-0"

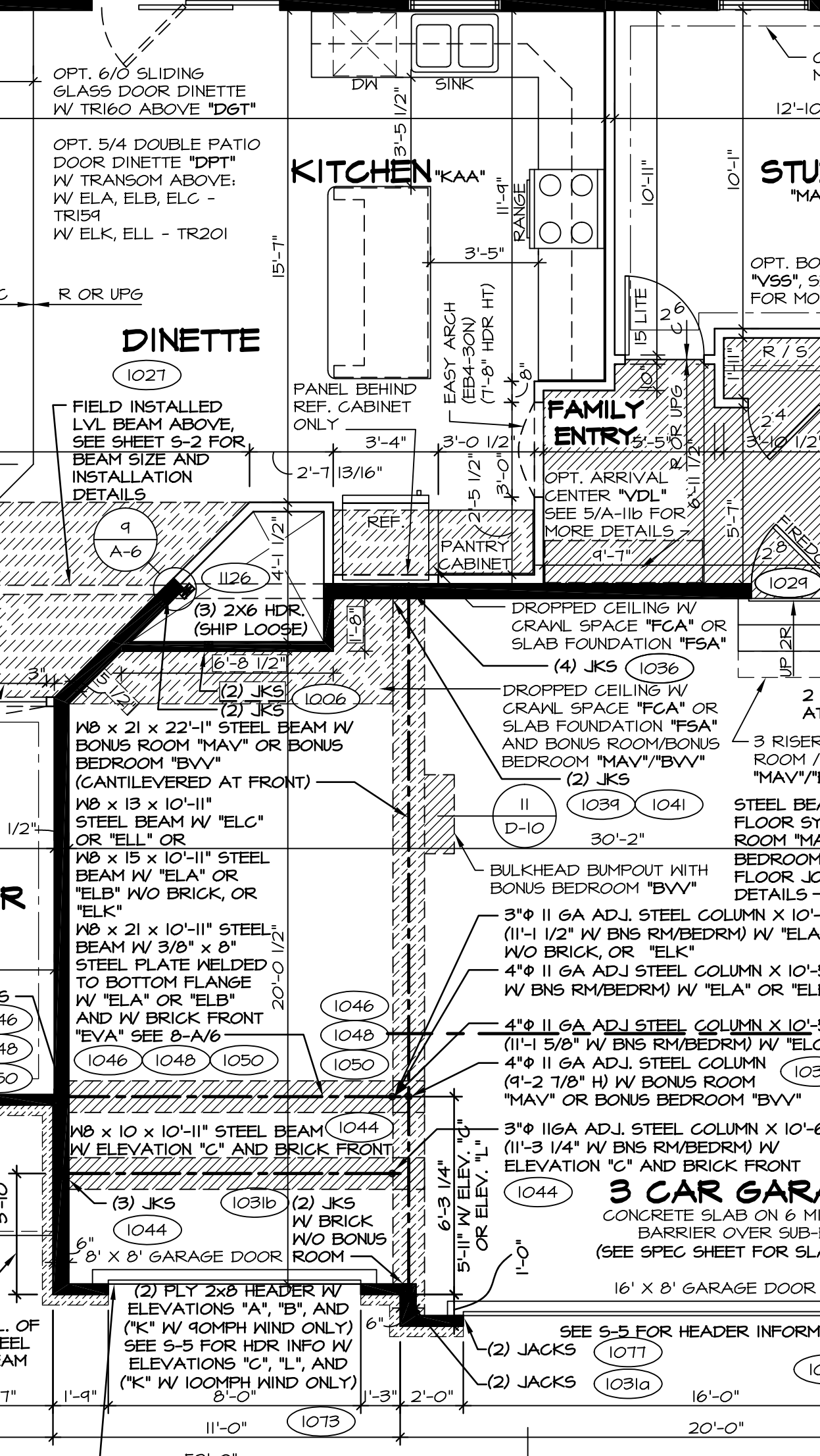

PARTIAL FIRST FLOOR PLAN SCALE: 1/4" = 1'-0"

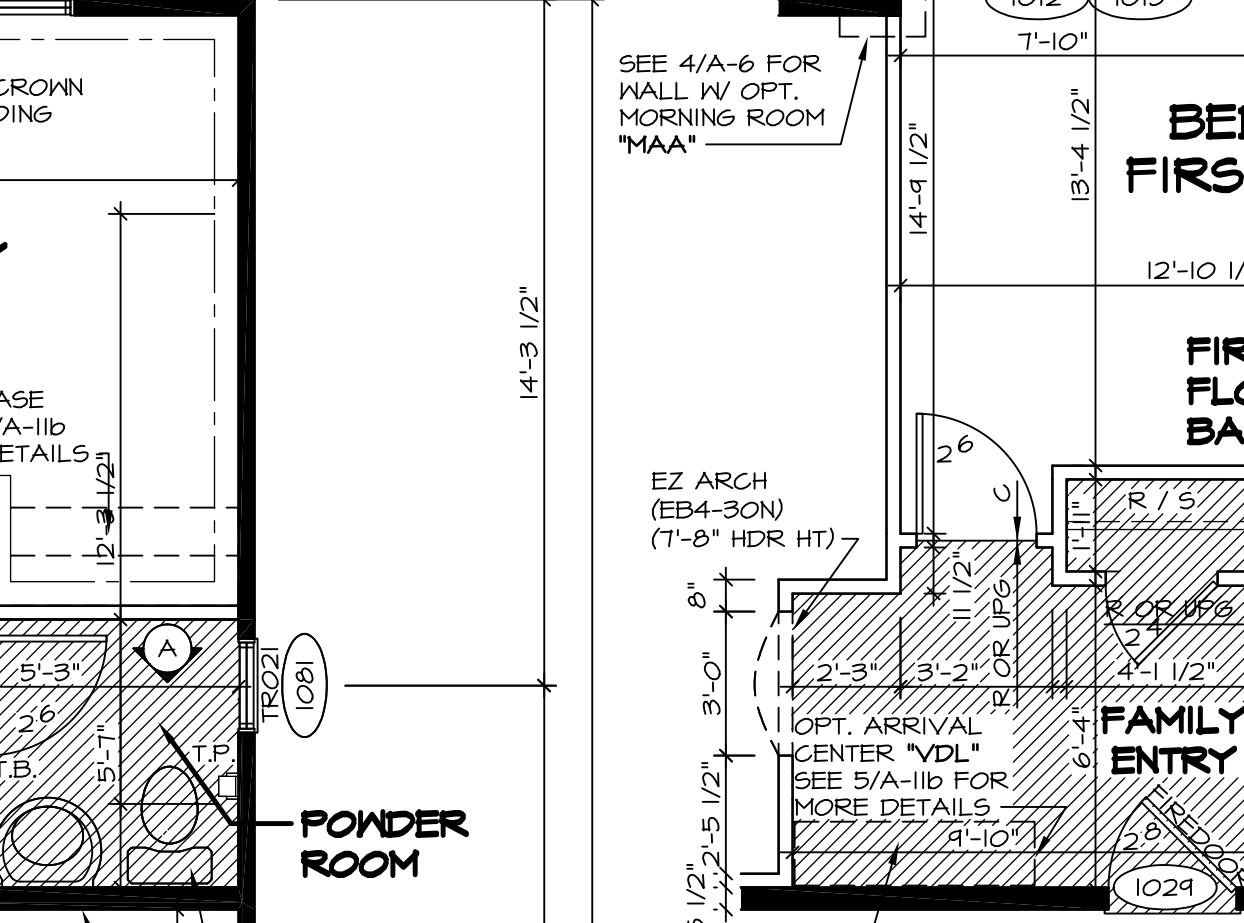

PARTIAL FIRST FLOOR PLAN SCALE: 1/4" = 1'-0"

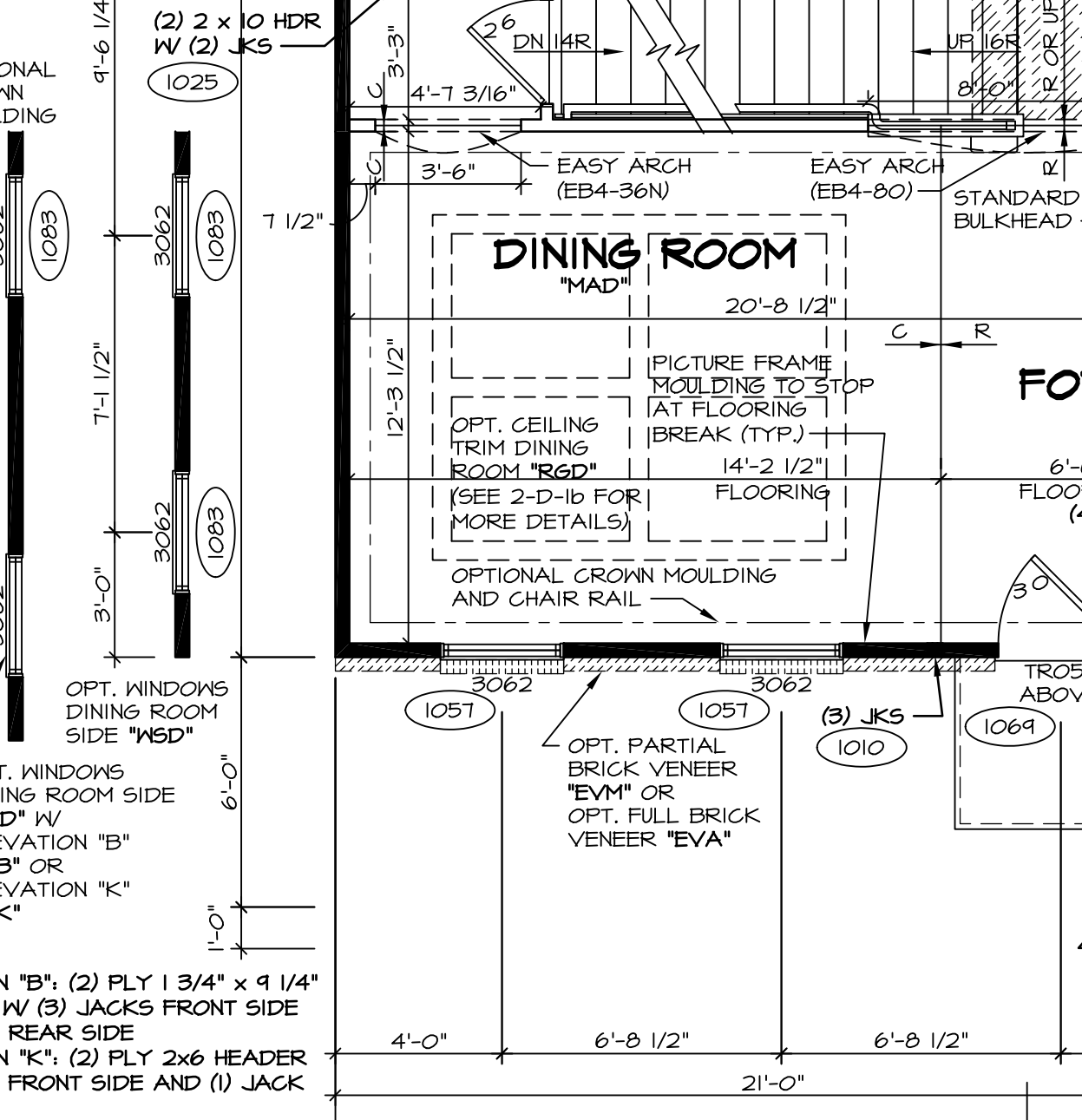

PARTIAL FIRST FLOOR PLAN SCALE: 1/4" = 1'-0"

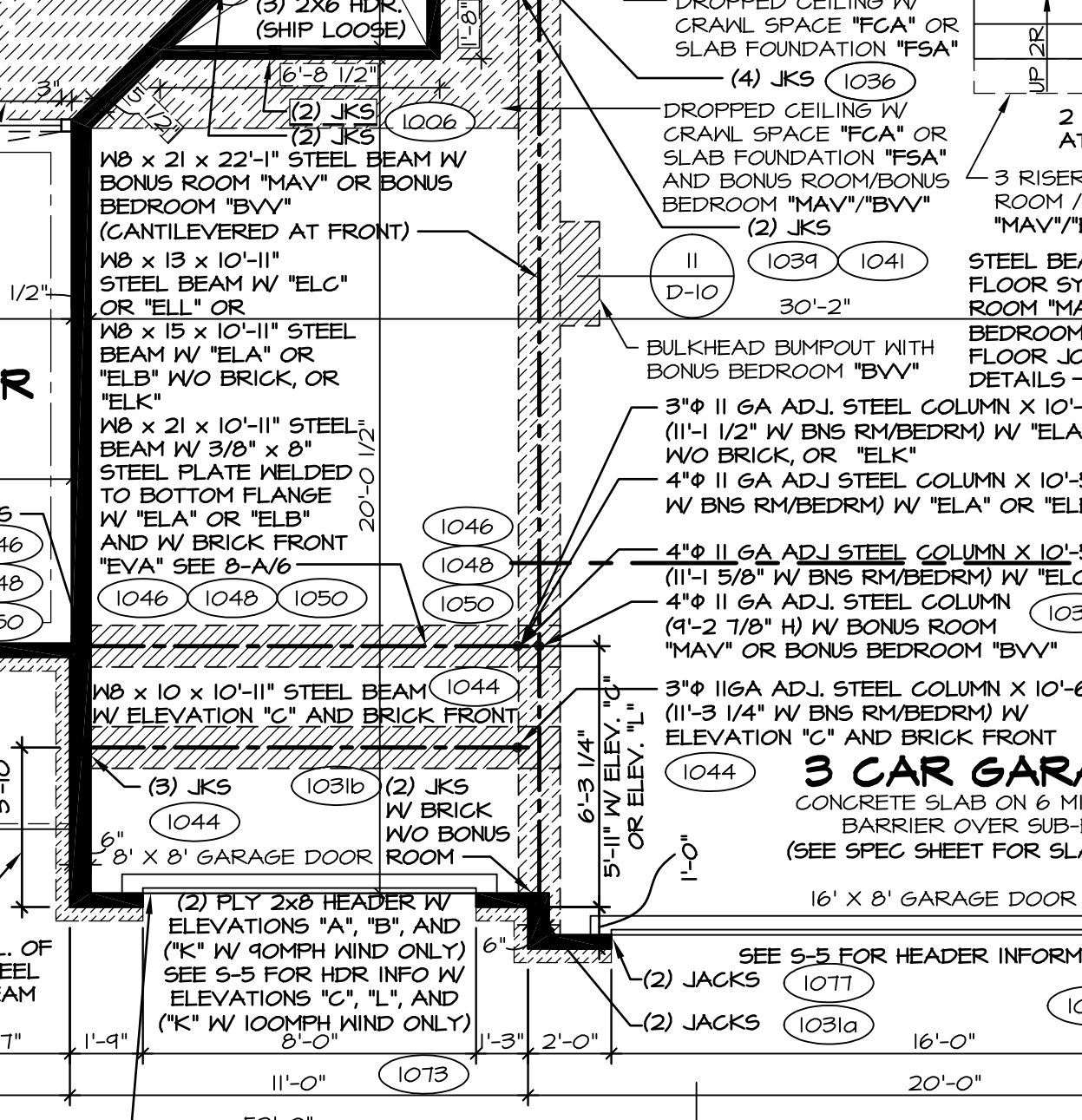

PARTIAL FIRST FLOOR PLAN SCALE: 1/4" = 1'-0"

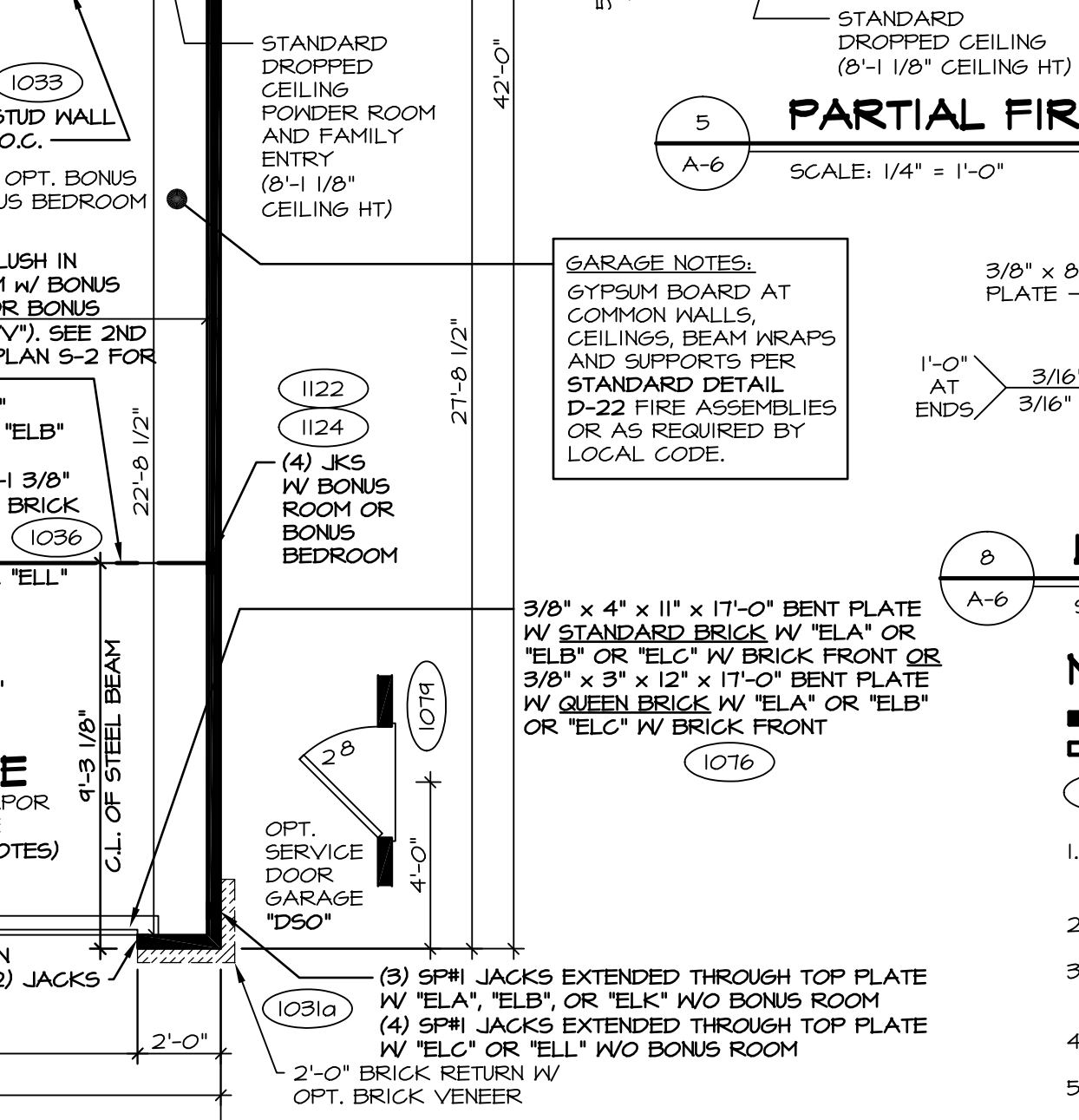

PARTIAL FIRST FLOOR PLAN SCALE: 1/4" = 1'-0"



PARTIAL FIRST FLOOR PLAN SCALE: 1/4" = 1'-0"

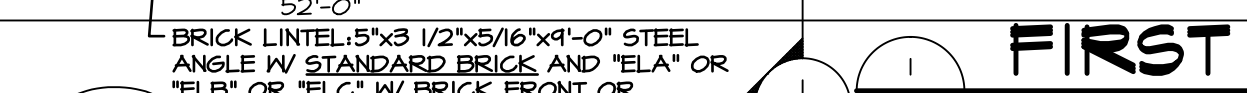

PARTIAL FIRST FLOOR PLAN SCALE: 1/4" = 1'-0"



PARTIAL FIRST FLOOR PLAN SCALE: 1/4" = 1'-0"

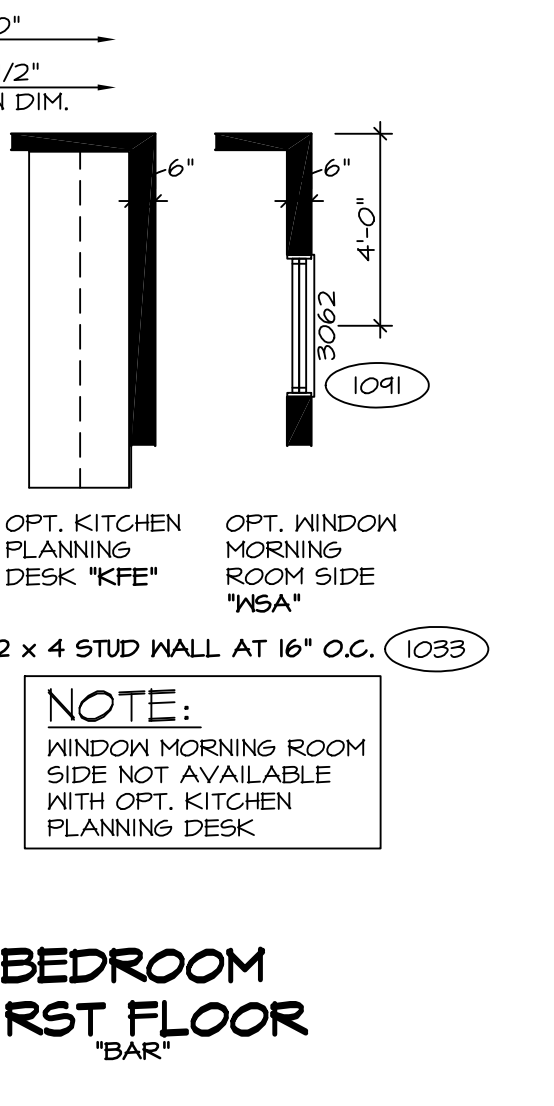

PARTIAL FIRST FLOOR PLAN SCALE: 1/4" = 1'-0"

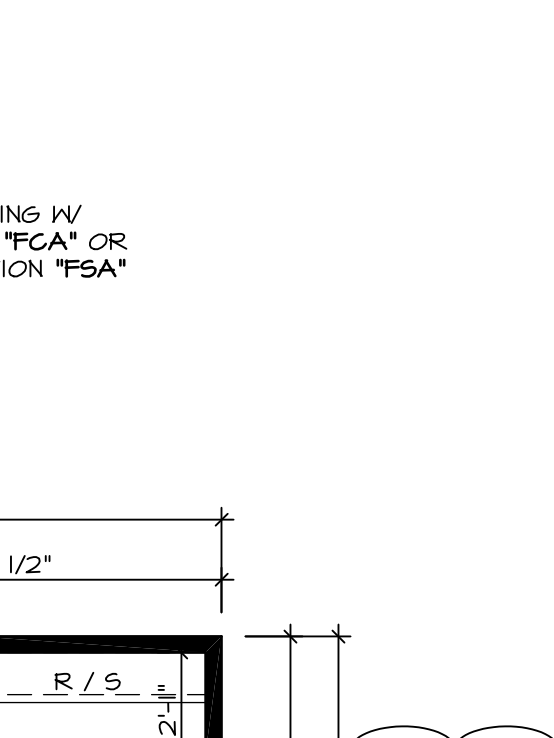

PARTIAL FIRST FLOOR PLAN SCALE: 1/4" = 1'-0"

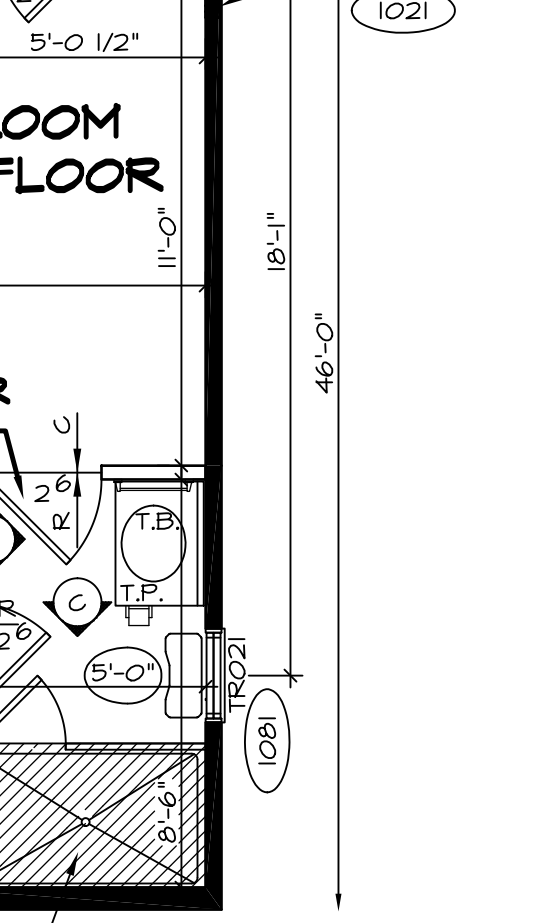

PARTIAL FIRST FLOOR PLAN SCALE: 1/4" = 1'-0"

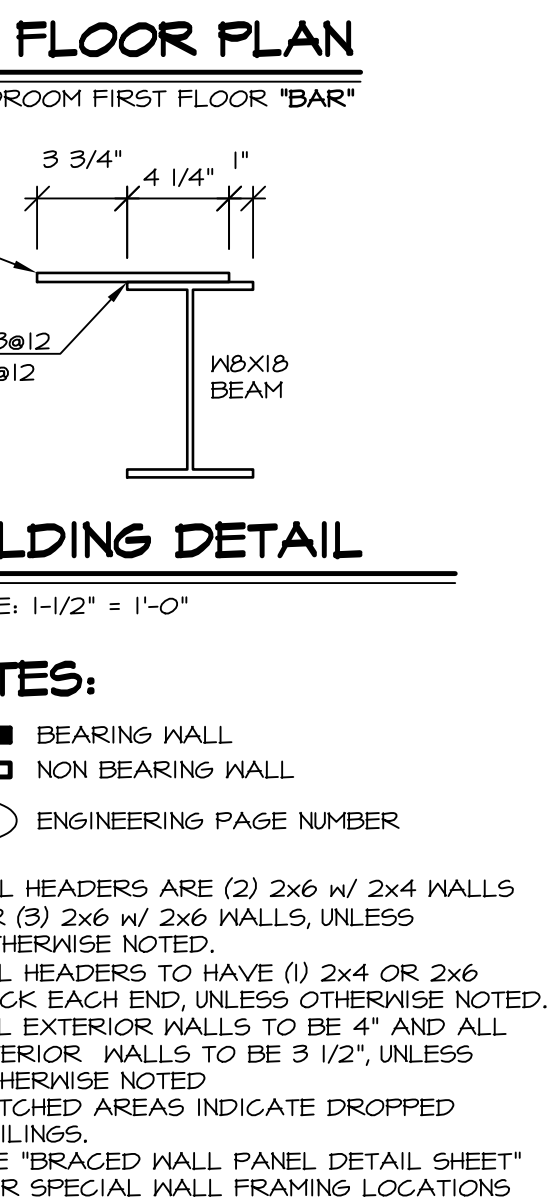

PARTIAL FIRST FLOOR PLAN SCALE: 1/4" = 1'-0"



PARTIAL FIRST FLOOR PLAN SCALE: 1/4" = 1'-0"



PARTIAL FIRST FLOOR PLAN SCALE: 1/4" = 1'-0"

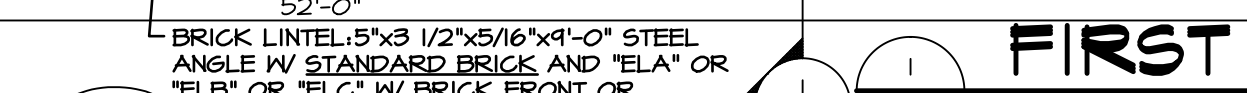

PARTIAL FIRST FLOOR PLAN SCALE: 1/4" = 1'-0"



PARTIAL FIRST FLOOR PLAN SCALE: 1/4" = 1'-0"

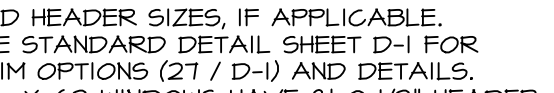

PARTIAL FIRST FLOOR PLAN SCALE: 1/4" = 1'-0"

REV. NO.	DATE	DESCRIPTION
1	3/20/15	BEEB - HVAC PHASE #2 CHANGES
2	4/13/15	CEL - DNEB#03 AND DNEB#06 - UPDATED WITH NORTHEAST SPECIFICATIONS
3	4/29/15	CEL - ADDED DOOR CALL-OUT AT WATER HEATER CLOSET W/ "FCA" OR "FSA"
4	5/26/15	CLS - REV. DIM. OF REAR STL. BM. IN THE GAR. WASNT GOING TO WALL (R300#4)
5	6/23/15	DRK - ADDED UTILITY ROOM LABEL TO PARTIAL 6/A-6 PAR 33#41
6	11/4/15	DRK - SHOWER DOOR PROJECT 112
7	4/10/15	DRK - SHOWER DOOR PROJECT 112
8	10/20/15	BEEB - REVISED STEEL COLUMN HEIGHTS AT GARAGE (PAR 39#20)
9	12/29/16	SSS - ADDED DETAIL 9 (PAR #45052)

SET NO.	LPNOO	VERSION	DATE	OPTION
1	01	01	4/16/15	OPTION

MODEL	DRAWING TITLE	OPTION DESCRIPTION
A-6	FIRST FLOOR PLAN	

REMARKS:
 NVR, Inc., owner, expressly reserves its common law copyright and other property rights in these plans. These plans are not to be reproduced, copied, or transmitted in any form or by any means, without the prior written consent of NVR, Inc.

NVR
 NVR, Inc. Services
 Architects
 21 Bye Court, Suite A
 Frederick, MD 21702

SHEET NO. **A-6**
 DRAWING TITLE **FIRST FLOOR PLAN**
 OPTION DESCRIPTION

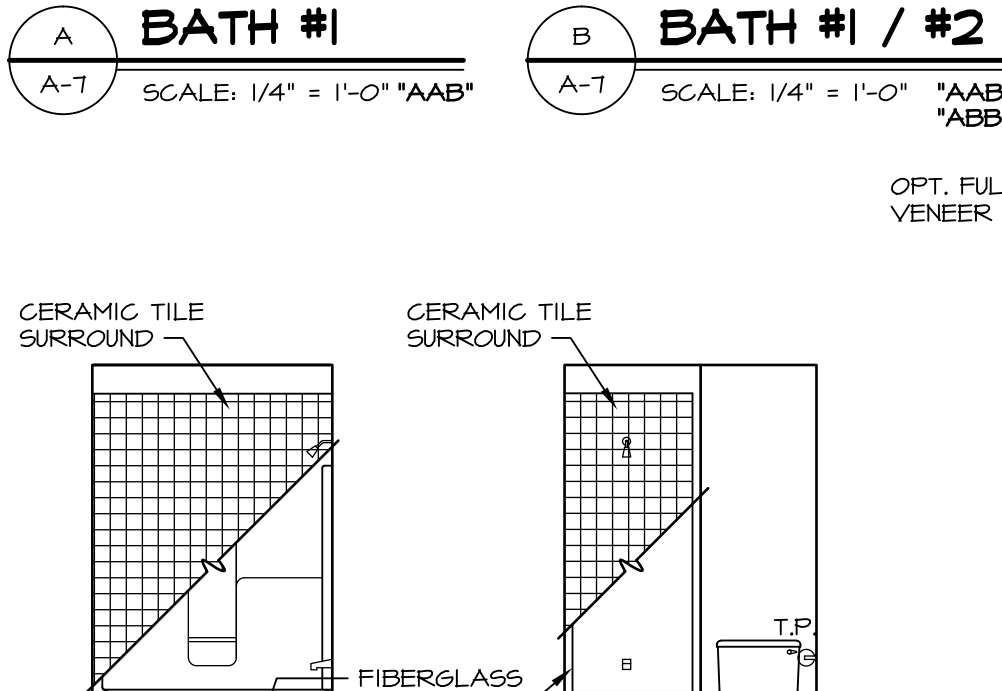
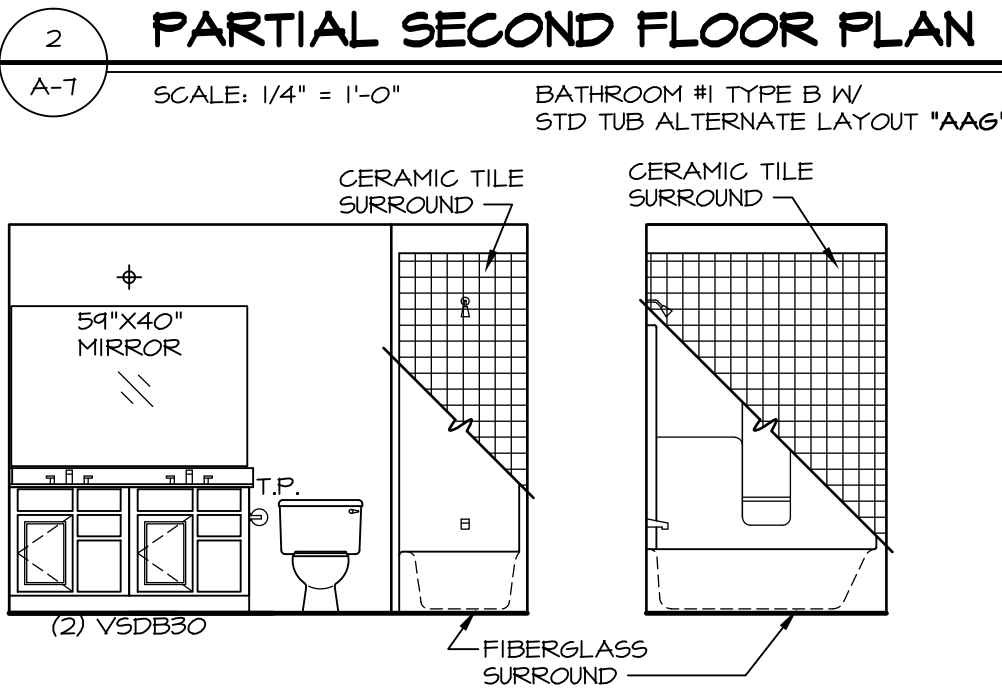
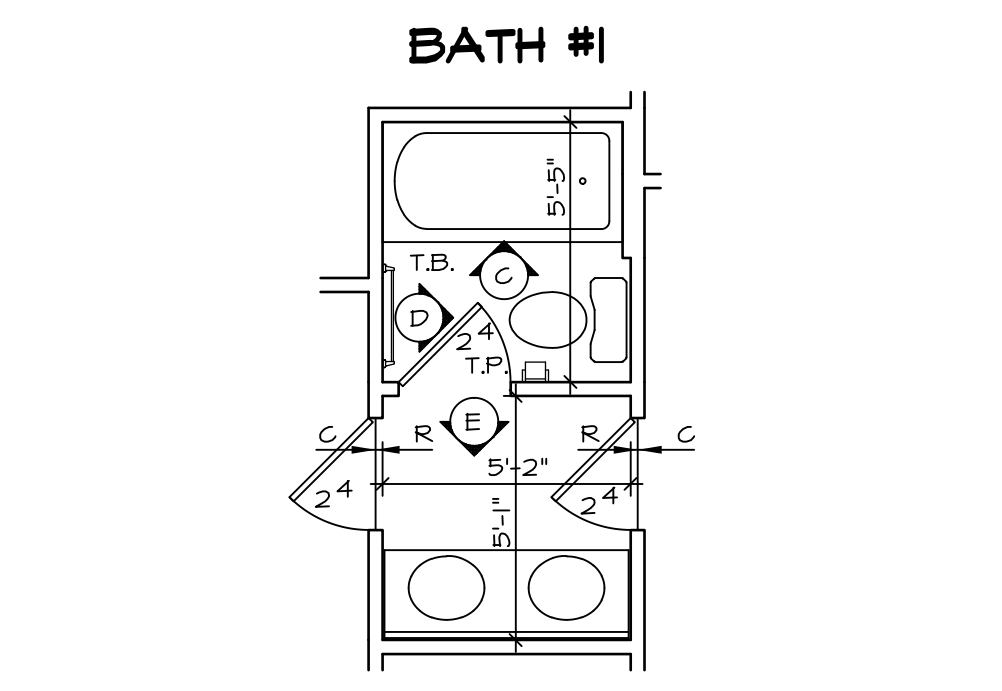
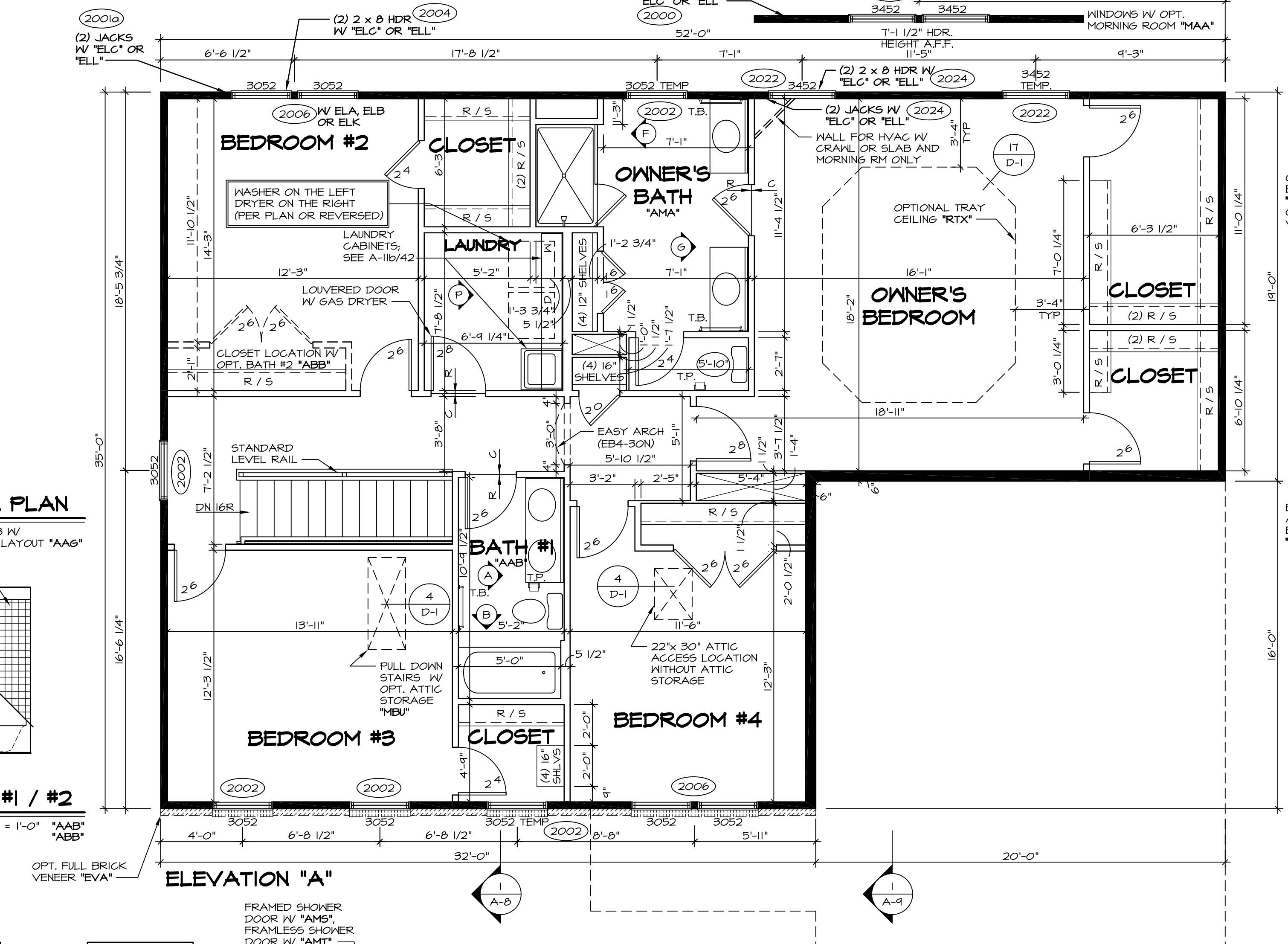
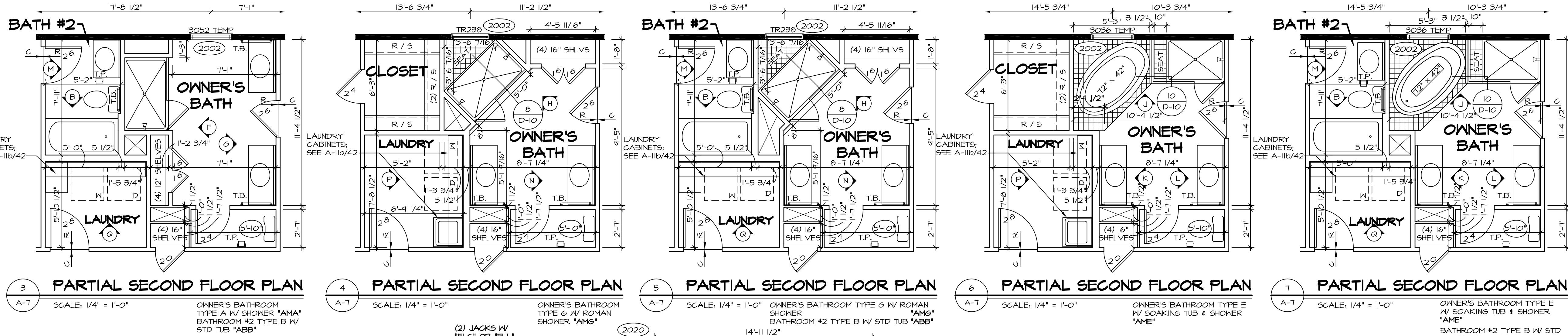

1 SECOND FLOOR PLAN
SCALE: 1/4" = 1'-0"

BATH NOTES:

- TEMPERED GLASS SHOWER ENCLOSURE.
- TUB ACCESS PANELS PROVIDED AS NEEDED, ALL MATERIALS BY DIVISION
- REFER TO SHEET D-33 (18x24) OR D-10 (24x36) FOR TUB AND SHOWER DETAILS.
- ALL VSD24-42 DRAWERS TO BE SET ON RIGHT HAND.

NOTES:

- ALL HEADERS ARE (2) 2x6 W/ 2x4 WALLS OR (3) 2x6 W/ 2x6 WALLS, UNLESS OTHERWISE NOTED.
- ALL HEADERS TO HAVE (1) 2x4 OR 2x6 JACK EACH END, UNLESS OTHERWISE NOTED.
- ALL EXTERIOR WALLS TO BE 4" AND ALL INTERIOR WALLS TO BE 3 1/2", UNLESS OTHERWISE NOTED.
- HATCHED AREAS INDICATE DROPPED CEILING.
- SEE "BRACED WALL PANEL DETAIL SHEET" FOR SPECIAL WALL FRAMING LOCATIONS AND HEADER SIZES, IF APPLICABLE.
- SEE STANDARD DETAIL SHEET D-1 FOR TRIM OPTIONS (27 / D-1) AND DETAILS.

REVISIONS	DATE	DESCRIPTION
1	6/16/16	ELH - ADDED DIMENSIONS TO SOAKING TUB AND SHOWER SEAT PAR # 40260
2	11/16/16	DLR - REVISED BEDROOM #3 CLOSET WINDOW TO TEMPERED (PAR #42655)
3	11/22/16	DLR - ADDED CABINET ELEVATION BUBBLES IN LAUNDRY ROOM (PAR #2603)
4	11/26/16	ELB - REVISED OPT. "VVD" NOTE FROM BATH #1 ELEVATION (PAR#2923)
5	4/19/15	CEL - PHRIMOS AND PHRIMOS - UPDATED FOR NORTHEAST SPECIFICATIONS
6	11/4/15	DRA - SHOWER DOOR PROJECT 112
7	8/21/15	CLS - REVISED OPT. LAUNDRY TRAY AND SHOWER OPT. LAUNDRY SINK BY DIV. 1 (34442)
8	10/21/15	CLS - REV. WINDOW HRS. BDRM. #3 ELEC. ELL TO MATCH PV. AND ENG. (ID. 36867)
9	3/25/16	ISE - REV. LAUNDRY TO SHIP STD. CABINETS AND LAUNDRY SINK (DR#2120)

MODEL: LONDON
DRAWING TITLE: SECOND FLOOR PLAN
DATE: 4/16/13
OPTION

SHEET NO. A-7
33

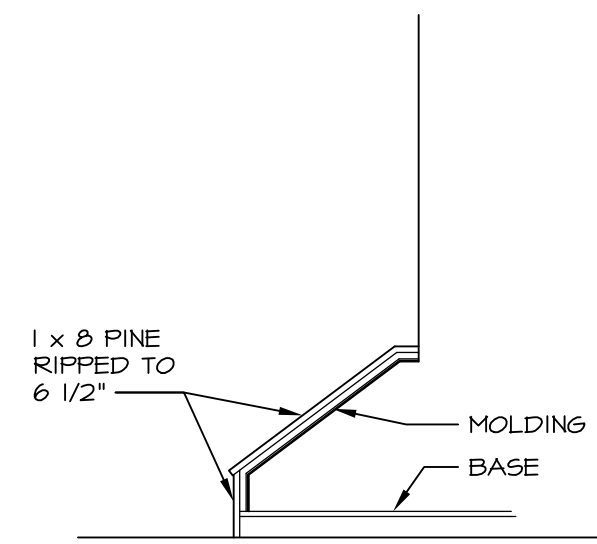

5 STAIR ELEVATION
SCALE: 1/2" = 1'-0"

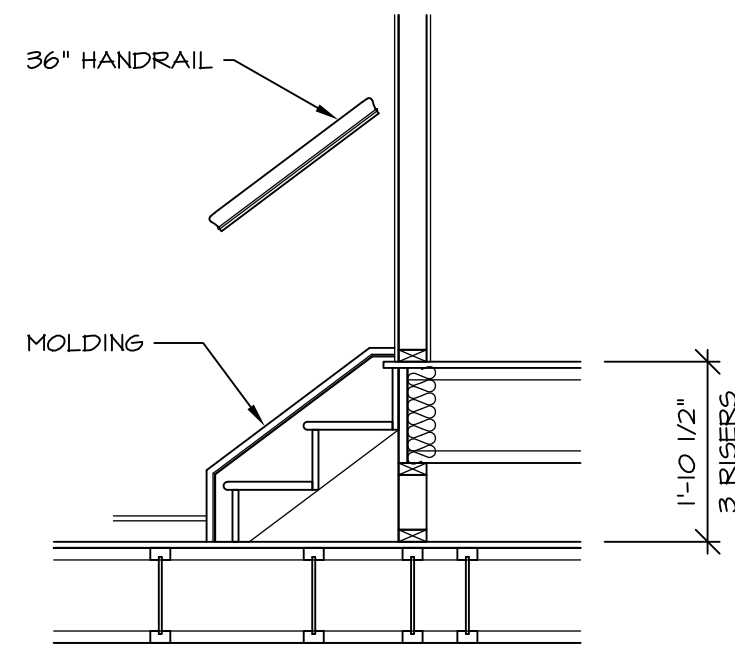

4 STAIR SECTION
SCALE: 1/2" = 1'-0"

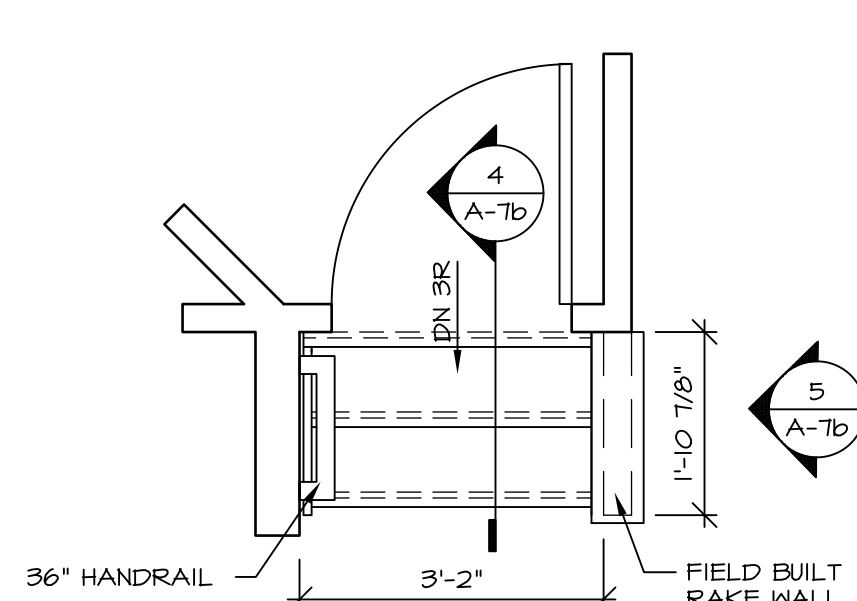

3 STAIR PLAN
SCALE: 1/2" = 1'-0"

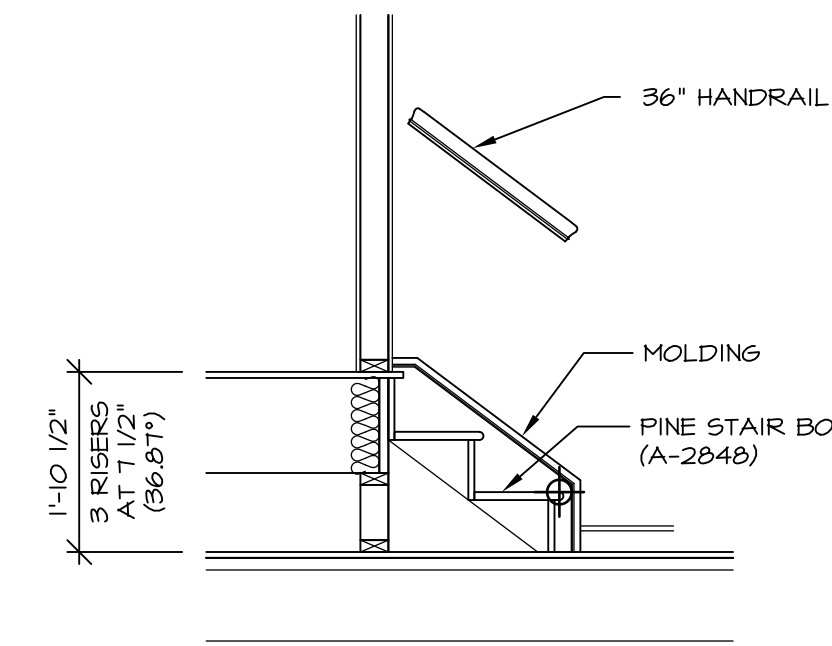

6 STAIR SECTION
SCALE: 1/2" = 1'-0"

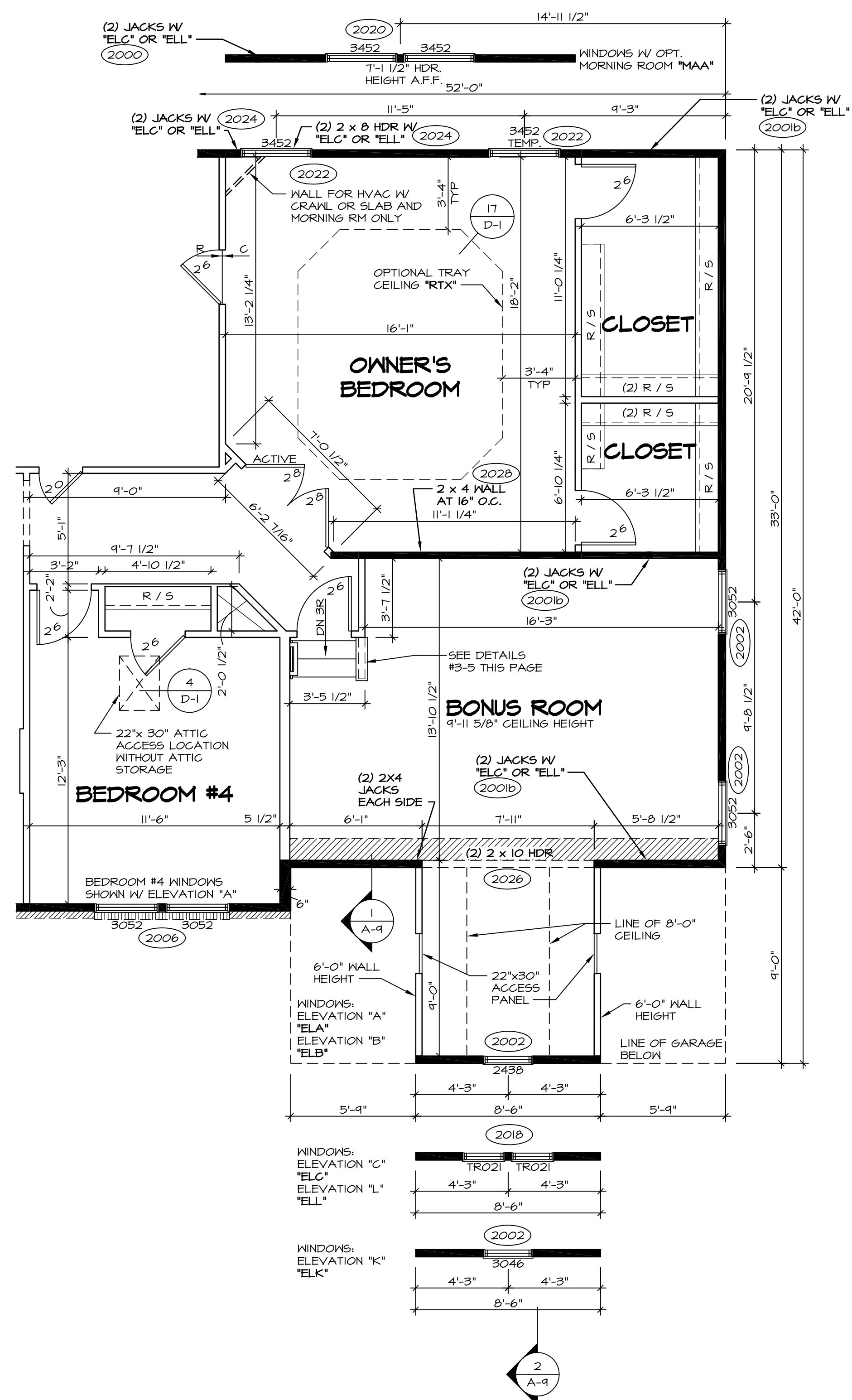

1 PARTIAL SECOND FLOOR PLAN
SCALE: 1/4" = 1'-0"
BONUS ROOM "MAV"

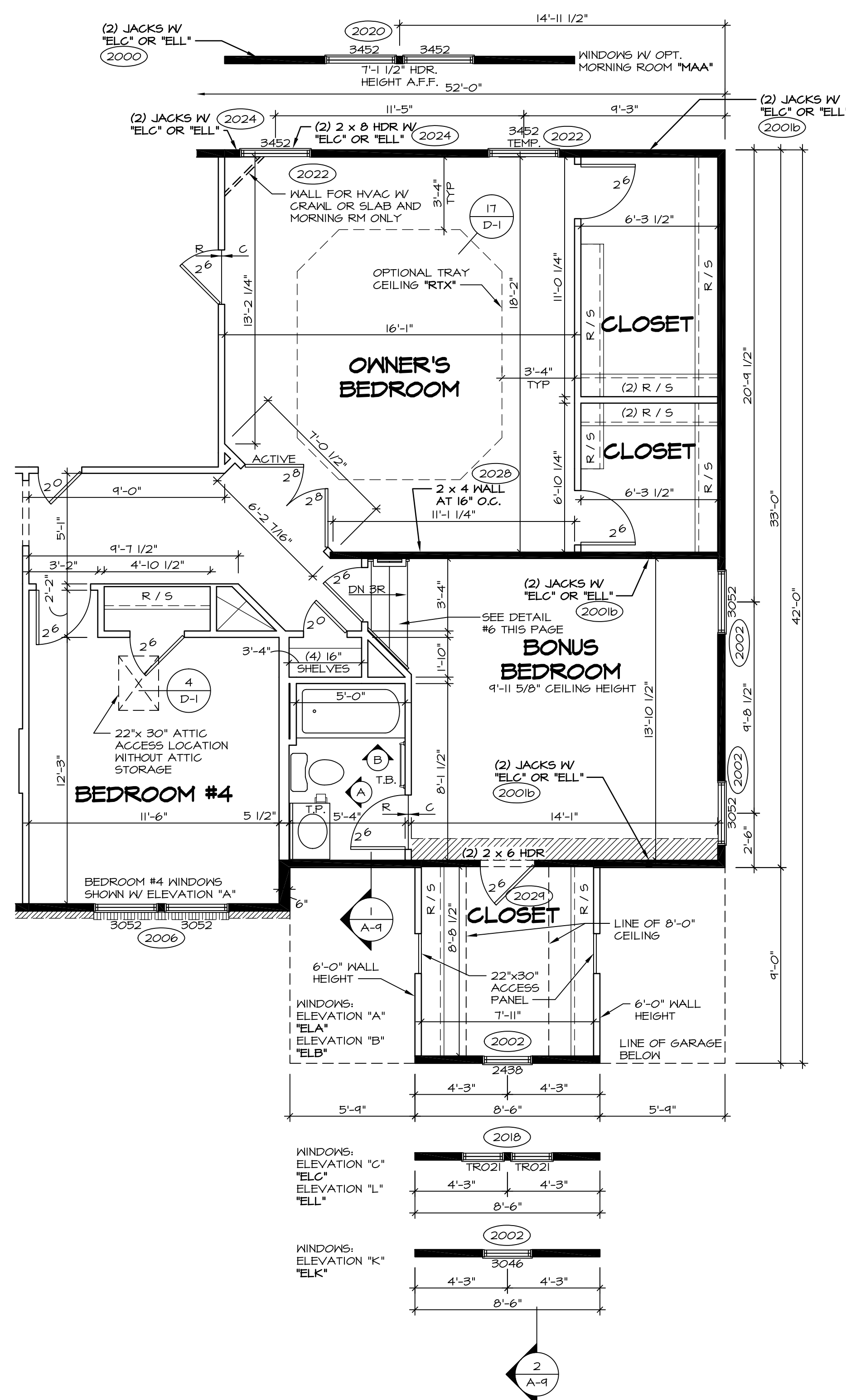

2 PARTIAL SECOND FLOOR PLAN
SCALE: 1/4" = 1'-0"
BONUS BEDROOM "BVV"

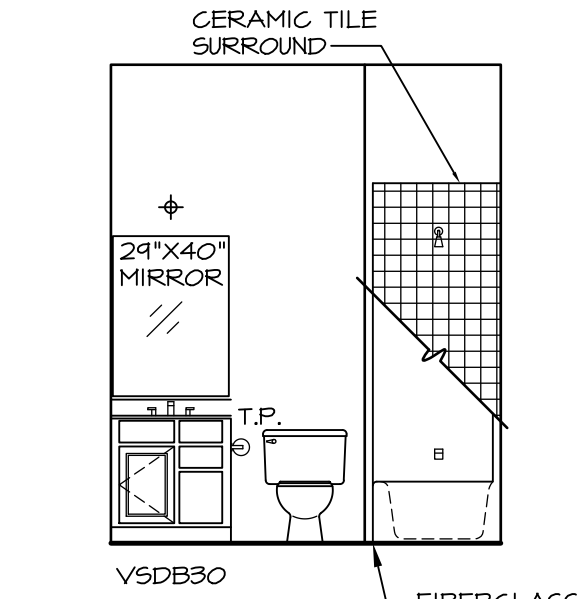

A POWDER ROOM
SCALE: 1/4" = 1'-0"

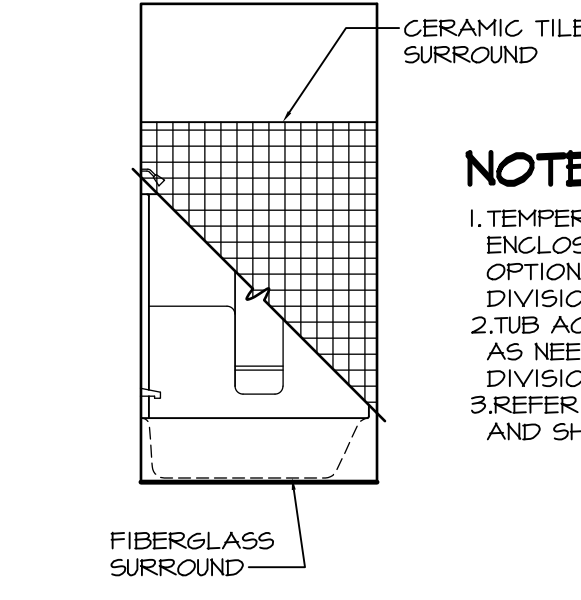

B POWDER ROOM
SCALE: 1/4" = 1'-0"

- NOTES:**
1. TEMPERED GLASS SHOWER ENCLOSURE WITH SWING DOOR OR OPTIONAL SLIDING DOOR BY DIVISION
 2. TUB ACCESS PANELS PROVIDED AS NEEDED, ALL MATERIALS BY DIVISION
 3. REFER TO SHEET D-10 FOR TUB AND SHOWER DETAILS.

- NOTES:**
- BEARING WALL
 - NON BEARING WALL
 - ENGINEERING PAGE NUMBER
1. ALL HEADERS ARE (2) 2x6 w/ 2x4 WALLS OR (3) 2x6 w/ 2x6 WALLS, UNLESS OTHERWISE NOTED.
 2. ALL HEADERS TO HAVE (1) 2x4 OR 2x6 JACK EACH END, UNLESS OTHERWISE NOTED.
 3. ALL EXTERIOR WALLS TO BE 4" AND ALL INTERIOR WALLS TO BE 3 1/2", UNLESS OTHERWISE NOTED
 4. HATCHED AREAS INDICATE DROPPED CEILING.
 5. SEE "BRACED WALL PANEL DETAIL SHEET" FOR SPECIAL WALL FRAMING LOCATIONS AND HEADER SIZES, IF APPLICABLE.
 6. SEE STANDARD DETAIL SHEET D-1 FOR TRIM OPTIONS (21 / D-1) AND DETAILS.

SHEET NO. A-7b	MODEL LONDON	SET NO. LPNOO	REVISIONS	DATE	REMARKS
	DRAWING TITLE BONUS ROOM FLOOR PLAN	VERSION 01	1	11/18/16	DLR - ADDED DIMS. TO BEDROOM #4 ENTRY AND CLOSET (PAR 42637)
	OPTION DESCRIPTION BONUS ROOM BONUS BEDROOM	DRAWN BY CEL	2	4/16/13	DCM - AUDIT REVISIONS
		DATE:	3	4/30/14	CEL - FRAXIS TUB CONVERSION
		OPTION	4	5/29/14	CALB - ADDED TEMP. TO THE WINDOW OUTSIDE THE OWNER'S CLOSET (PAR # 24104)
			5	6/16/14	SKM - ADDED BULKHEAD PER PAR 24874
			6	10/31/14	JLR - REV. BONUS BUNKHEAD 2'X4 ACCESS DRS. TO ACCESS PANELS (PAR #21654)
			7	4/13/15	CEL - DMR#4039 AND DMR#489 - UPDATED FOR NORTHEAST SPECIFICATIONS
			8	1/17/15	DLR - ADDED HANDRAIL AT STAIRS FOR "MAV" AND "BVV" (DMR #1092)
		9	6/13/16	ASV - REVISED 2001 ENGINEERING NOTE TO 2001B PER UPDATED ENGS.	

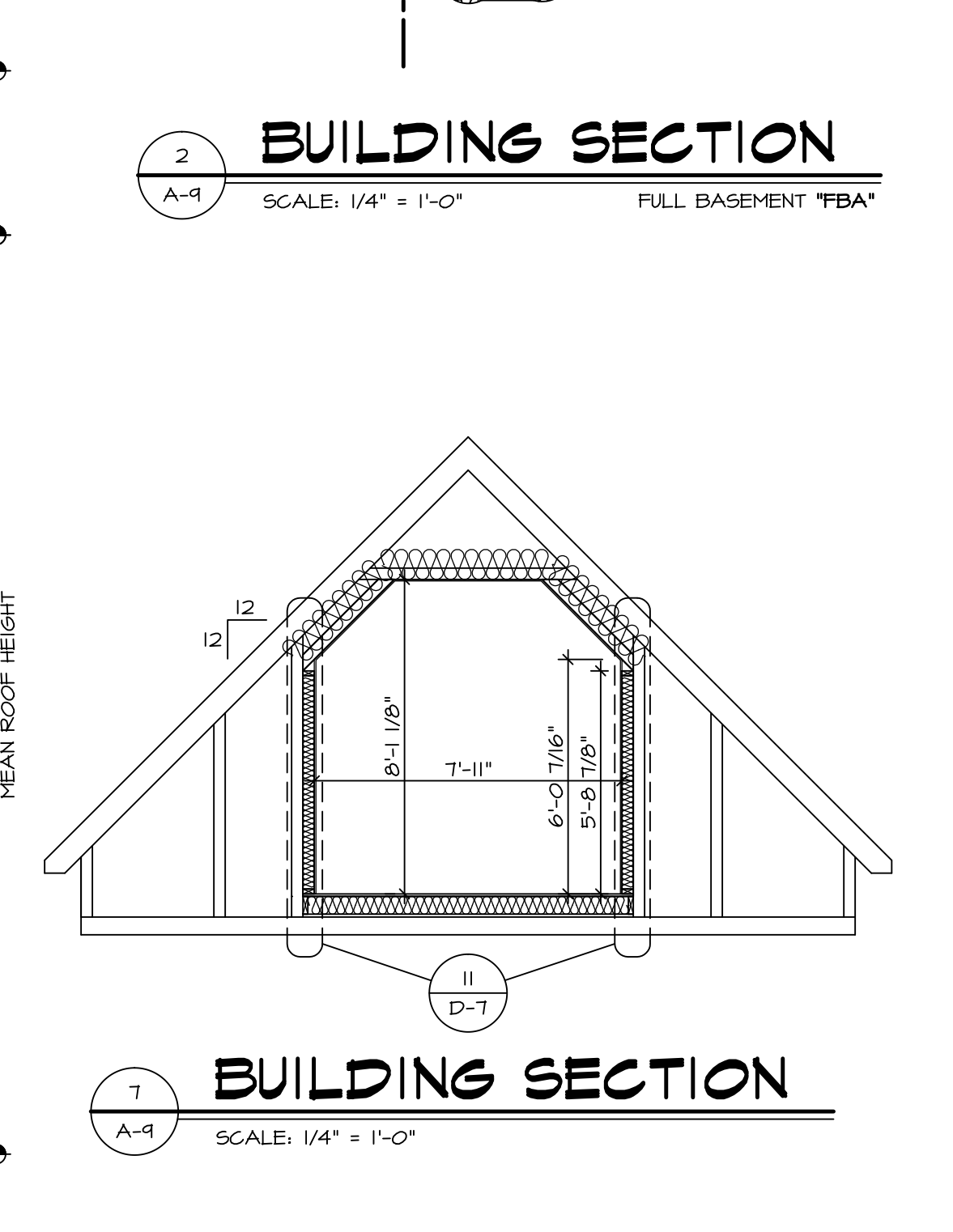
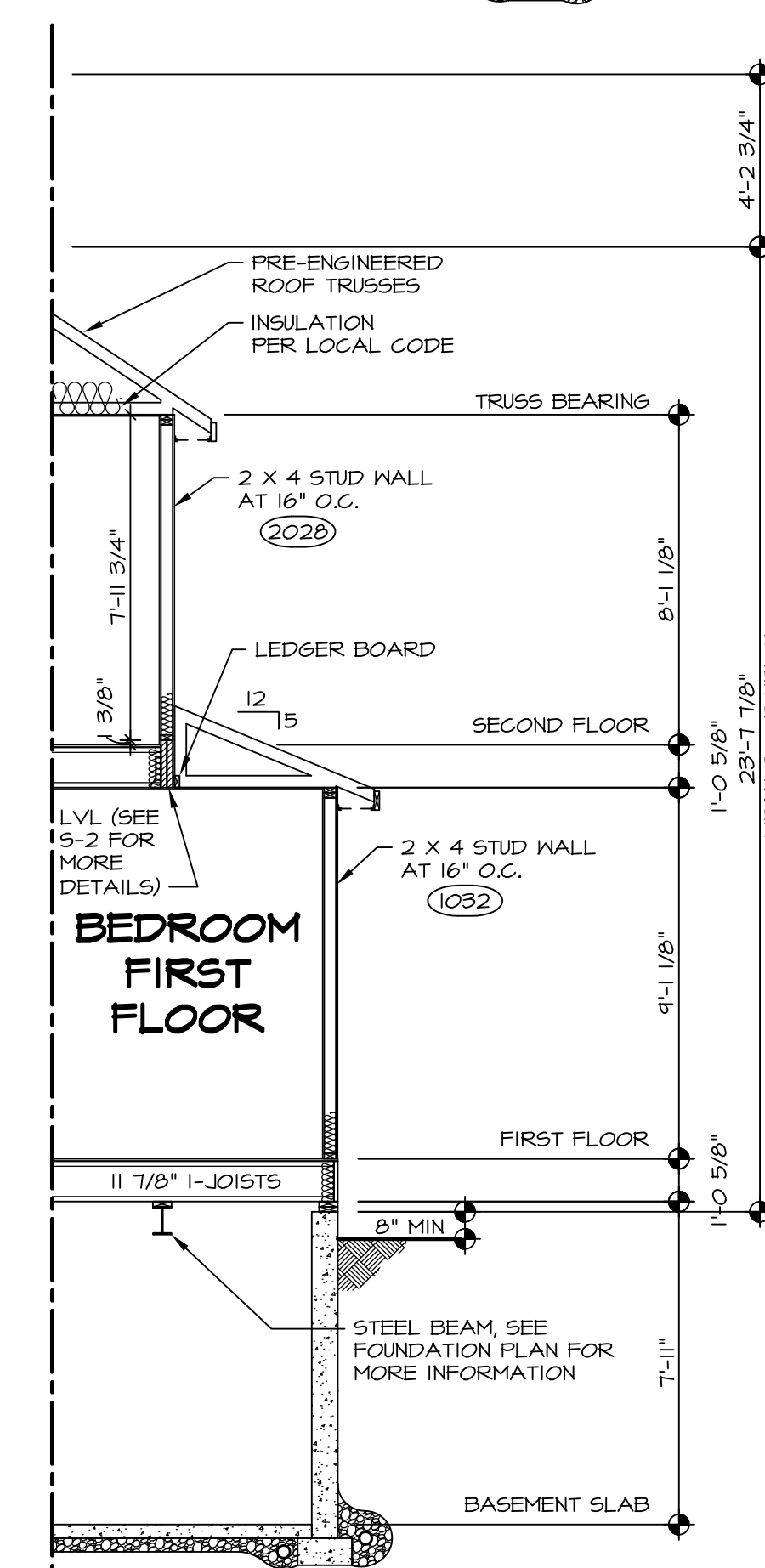
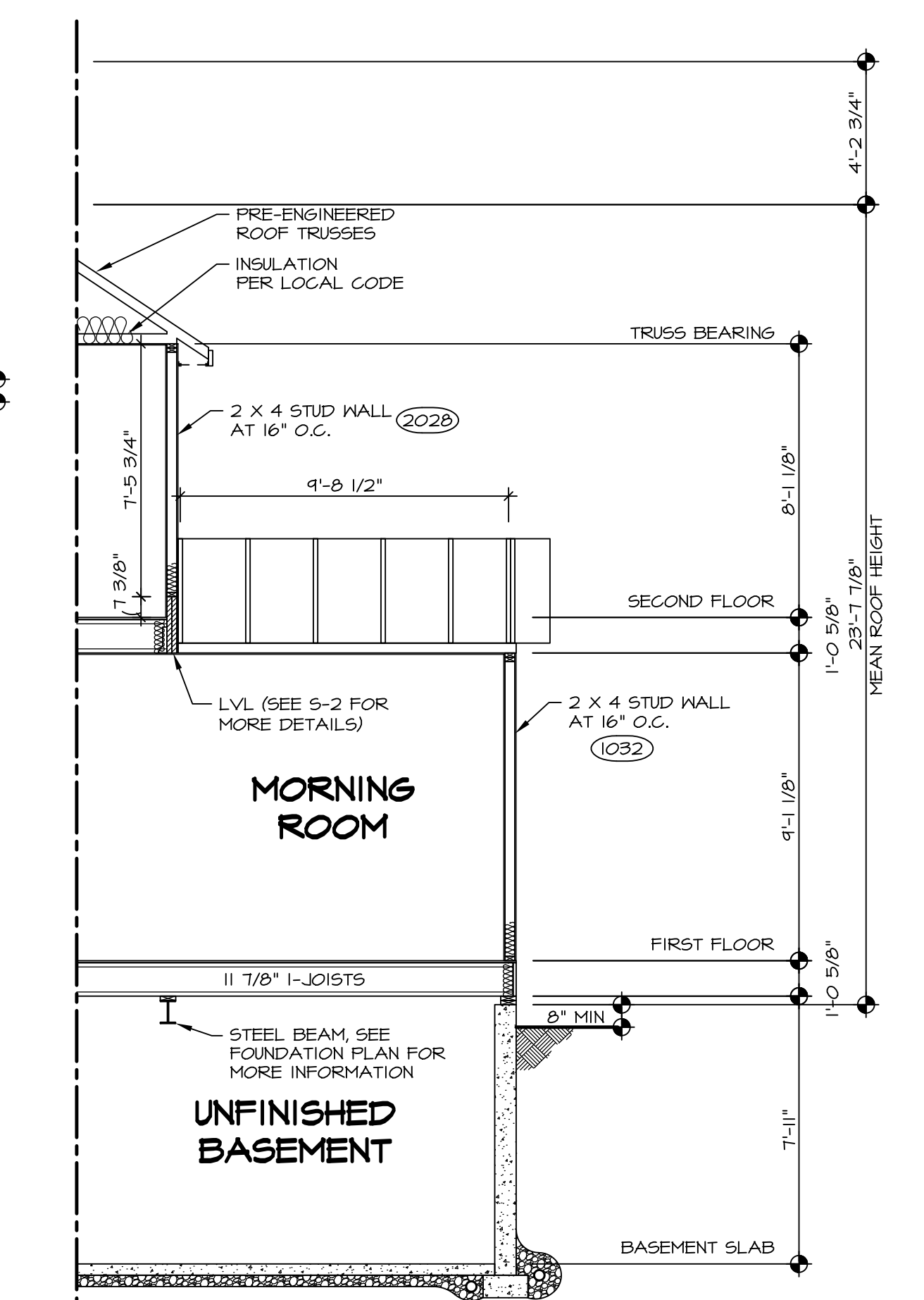
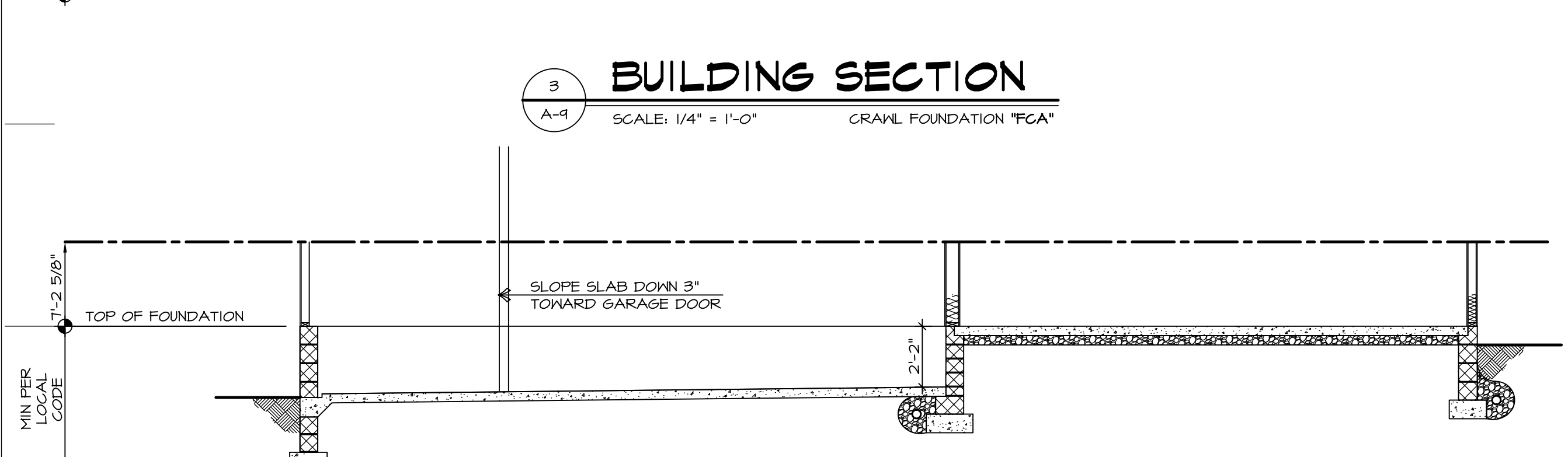
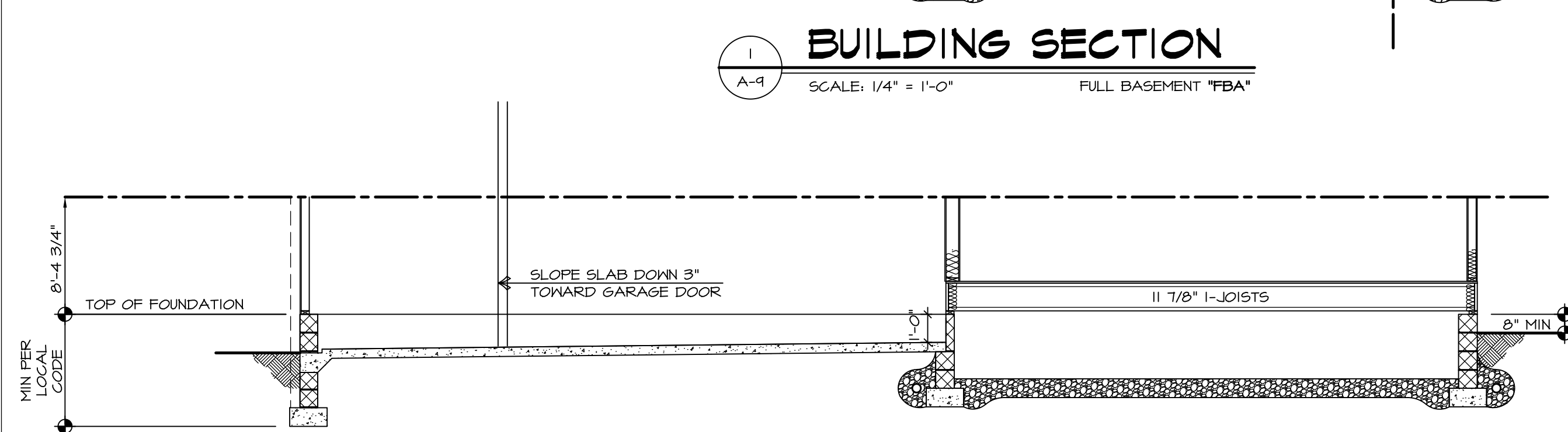
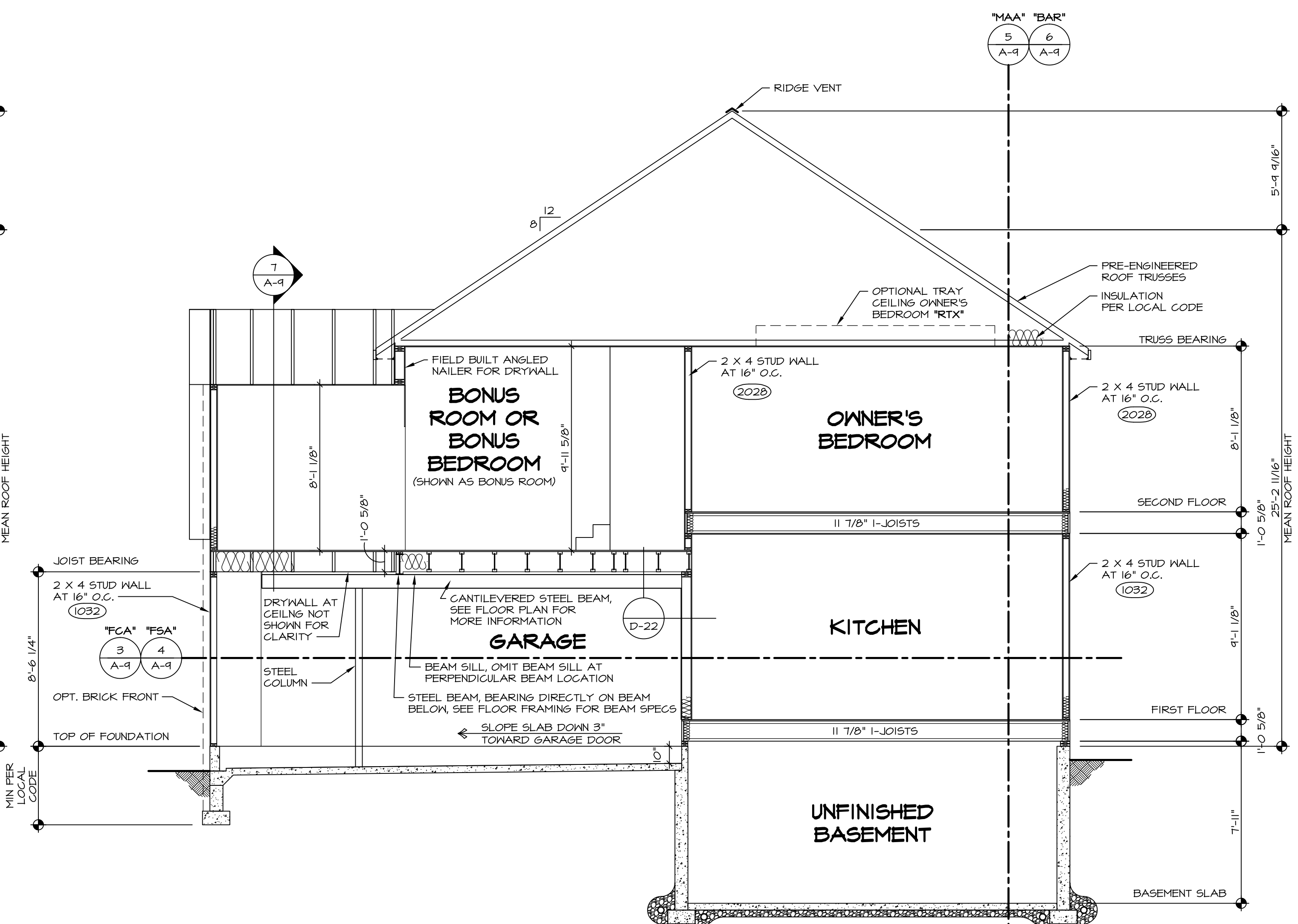
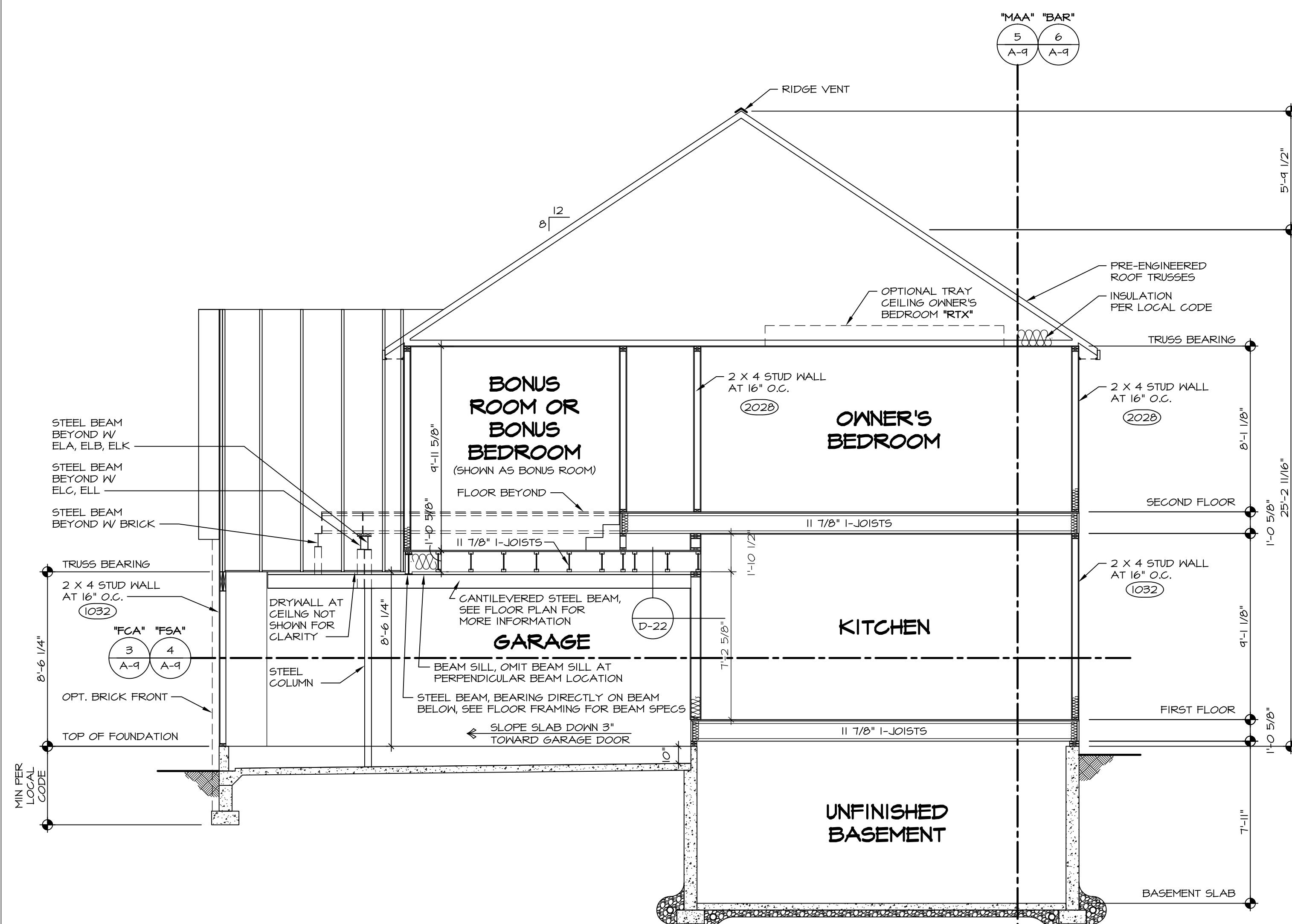

REV. NO.	DATE	REMARKS
1	8/20/13	CSB - REVISED DETAIL NUMBERS
2	10/16/13	CSB - CREATED VERSION 01
3	4/11/14	SLK - ADPT REVISIONS
4	6/20/14	MBT - REVISED SLAB SUPPORT WITH MAY AND B.V. (PAR ID: 244669)
5	6/20/14	JLR - REVISED THE PLATFORM LENGTH ON DETAIL #7
6	10/20/15	CLS - REVISED ROOF PITCH ON MORNING ROOM (PAR ID: 330791)
7	10/20/15	CLS - ADDED STEEL BEAM BEYOND AND NOTED GARAGE SECTION (PAR ID: 254202)
8	10/20/16	SSS - REVISED CRANK AND SLAB TO REMOVE POURED WALL (PAR 141817)

NVR, Inc., owner, expressly reserves its common law copyright and other property rights in these plans. These plans are not to be used, copied, reproduced, or otherwise transmitted in any form or by any means, without the prior written consent of NVR, Inc.

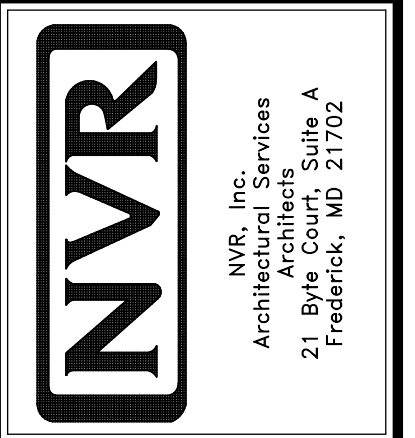

SHEET NO.	MODEL	SET NO.	VERSION 01
A-9	LONDON	LPNOO	01
SS	BUILDING TITLE	DRAWN BY	CEL
	BUILDING SECTION - GARAGE	DATE:	6/27/13
	OPTION	DATE:	MAY
	BONUS ROOM	DATE:	B.V.
	BONUS BEDROOM		

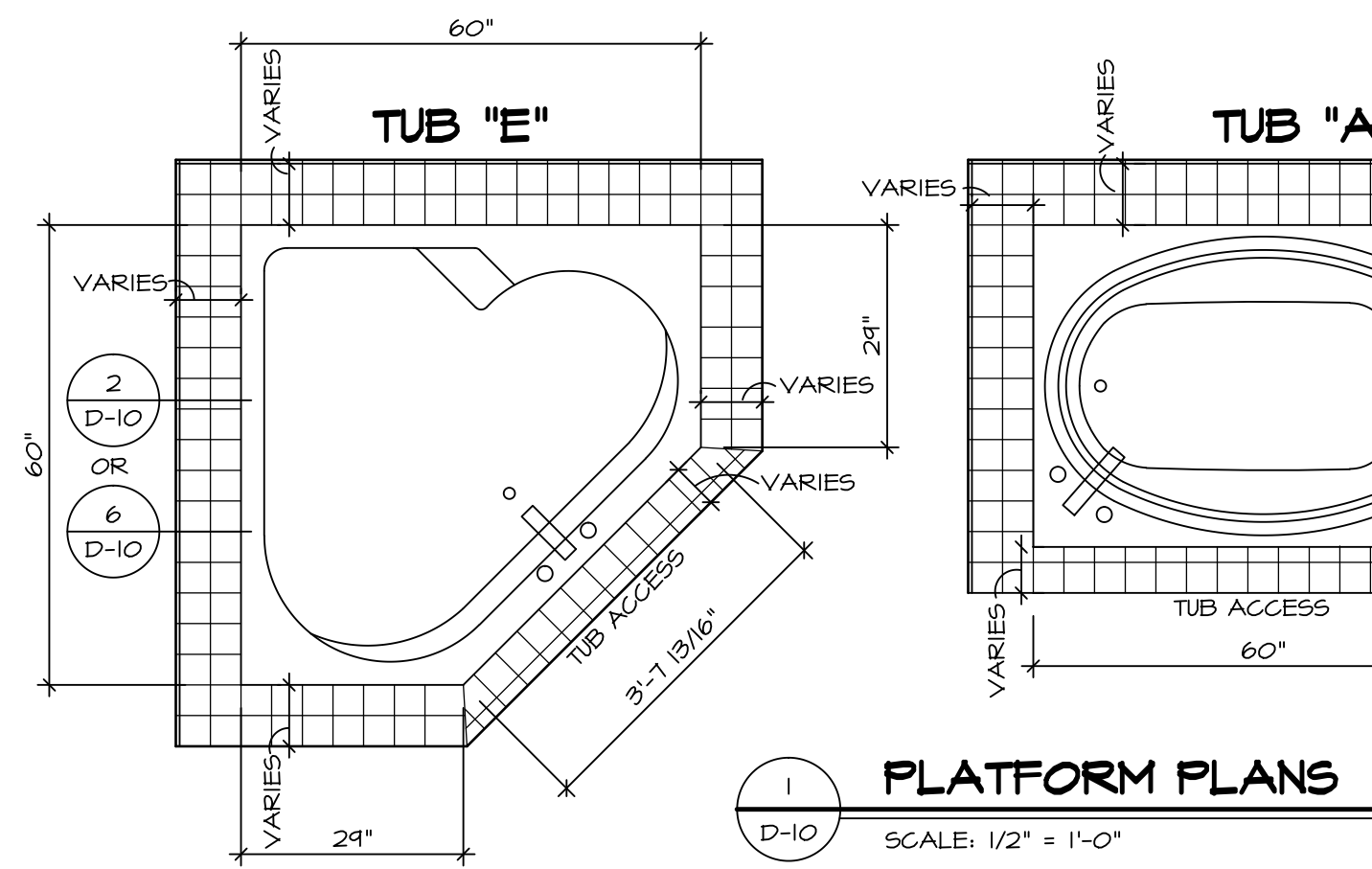

1 PLATFORM PLANS
D-10 SCALE: 1/2" = 1'-0"

TUB	MANUF.	HEIGHT	WIDTH	LENGTH	TUB DECK PANEL HEIGHT
"A"	KOHLER/ STERLING	18 3/4"	42"	60"	17 1/8"
"C"	KOHLER/ STERLING	18 3/4"	36"	60"	17 1/8"
"E"	KOHLER/ STERLING	19 1/2"	60"	60"	17 7/8"
"L"	KOHLER/ STERLING	18 1/2"	42"	72"	16 7/8"
"N"	KOHLER/ STERLING	18 3/4"	36"	72"	17 1/8"

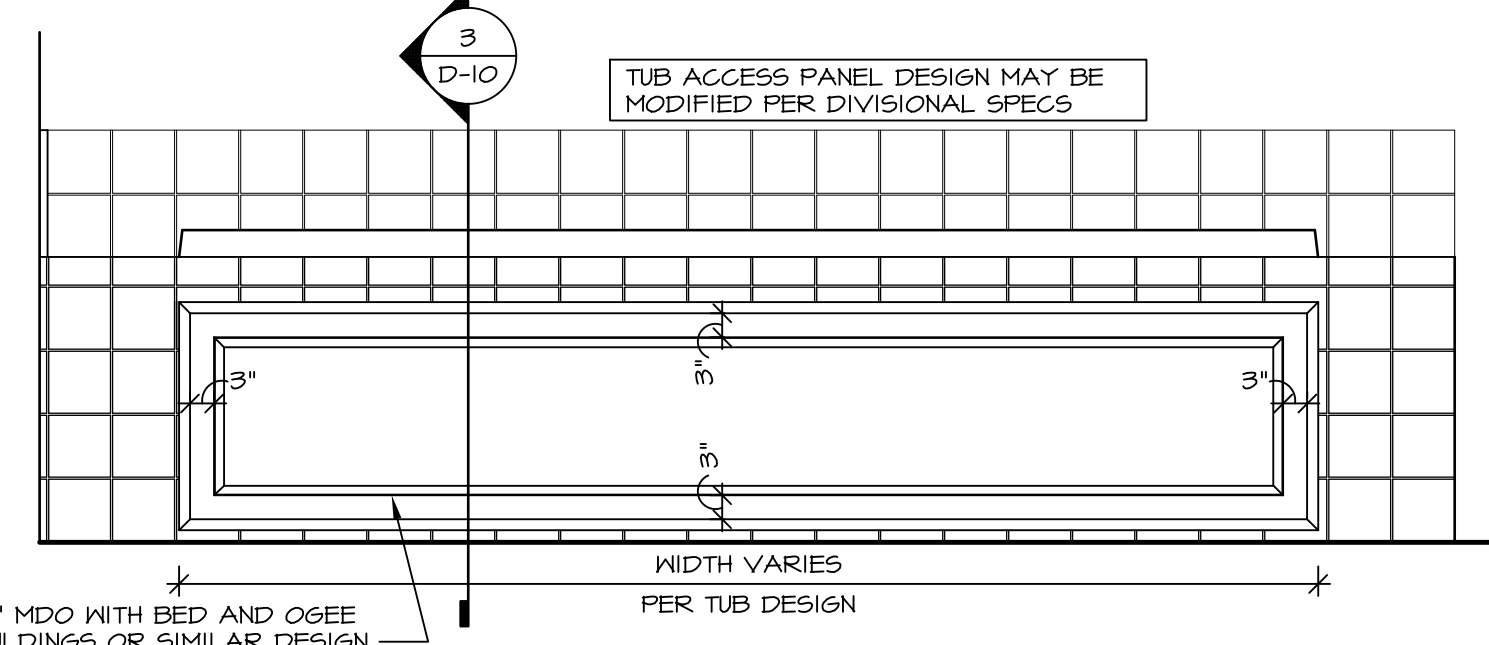

3 ELEVATION
D-10 SCALE: 1/2" = 1'-0"

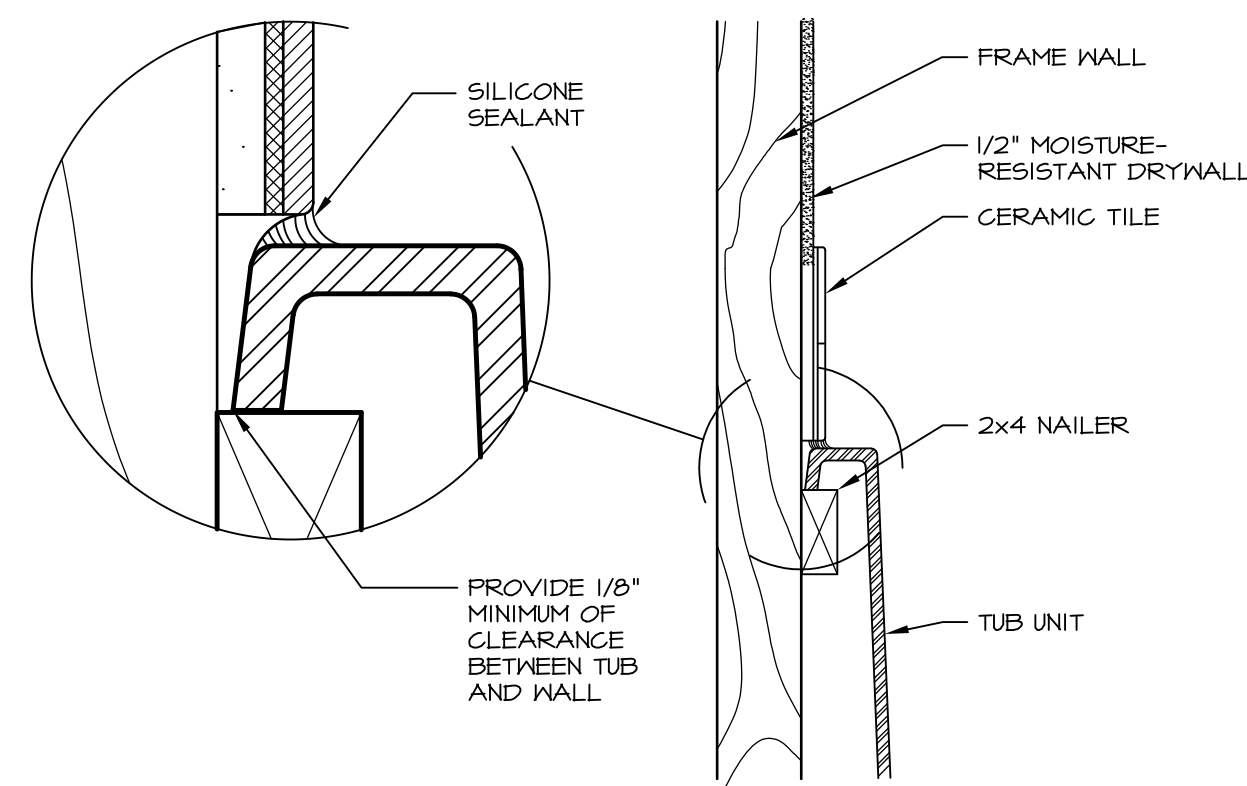

6 SECTION OF TUB TO WALL CONDITION
D-10 SCALE: 1 1/2" = 1'-0"

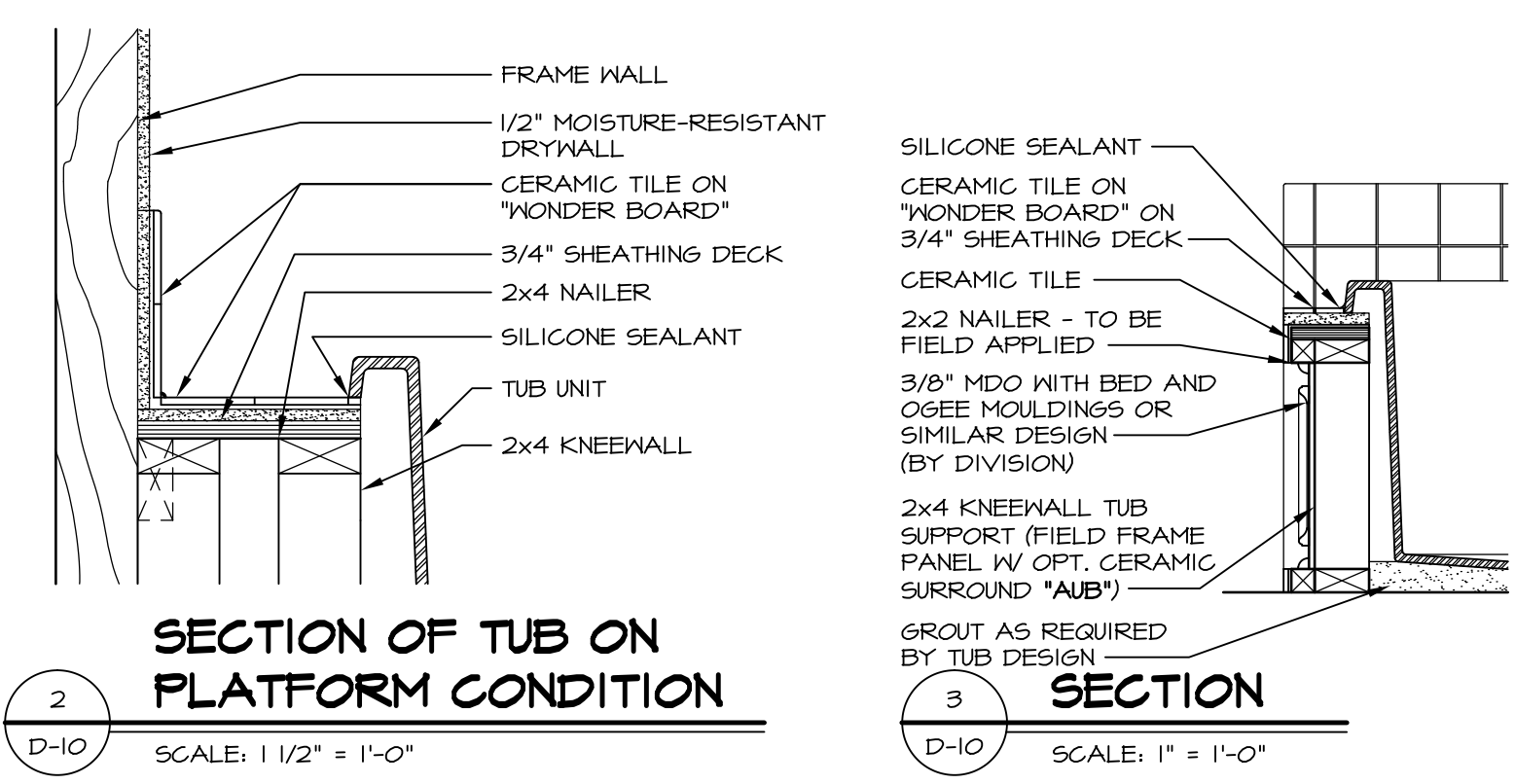

2 SECTION OF TUB ON PLATFORM CONDITION
D-10 SCALE: 1 1/2" = 1'-0"

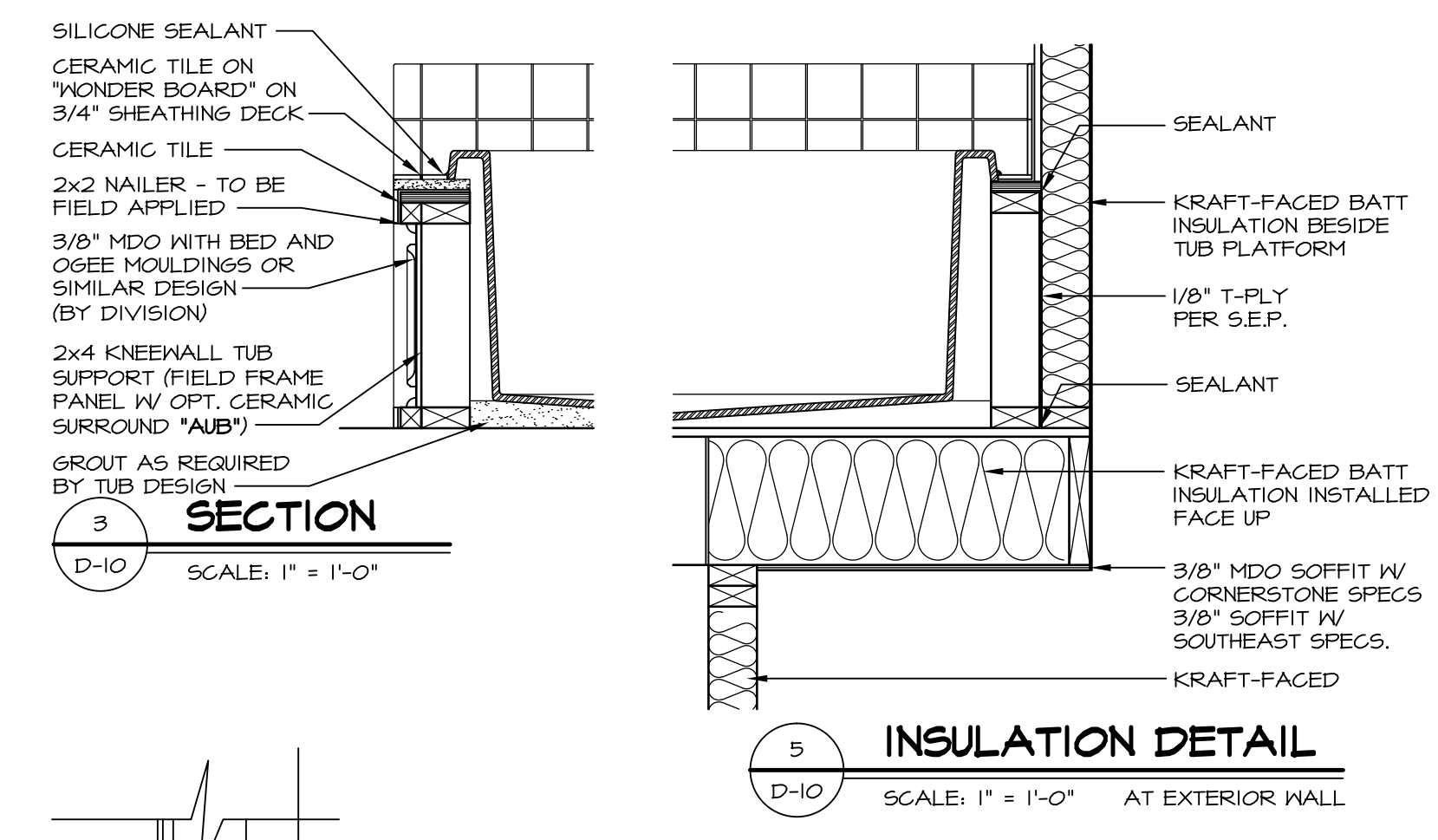

5 INSULATION DETAIL
D-10 SCALE: 1" = 1'-0" AT EXTERIOR WALL

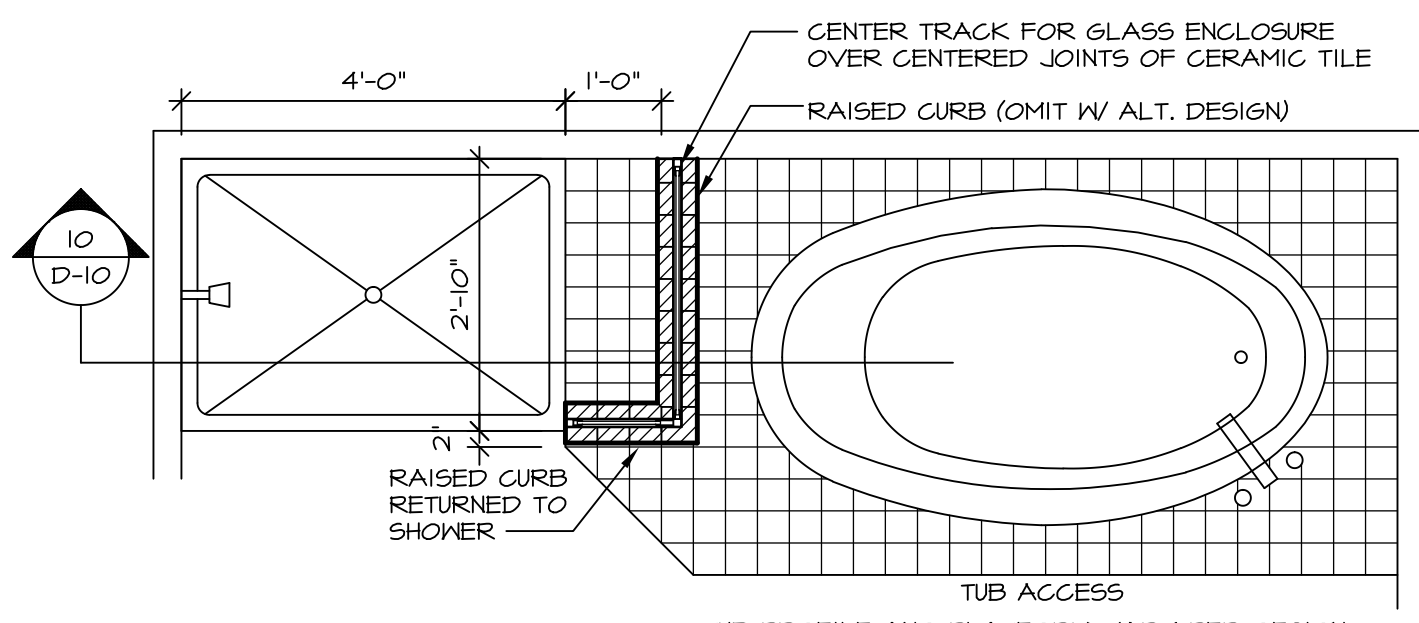

9 SHOWER SEAT PLAN / DETAIL
D-10 SCALE: 1/2" = 1'-0"

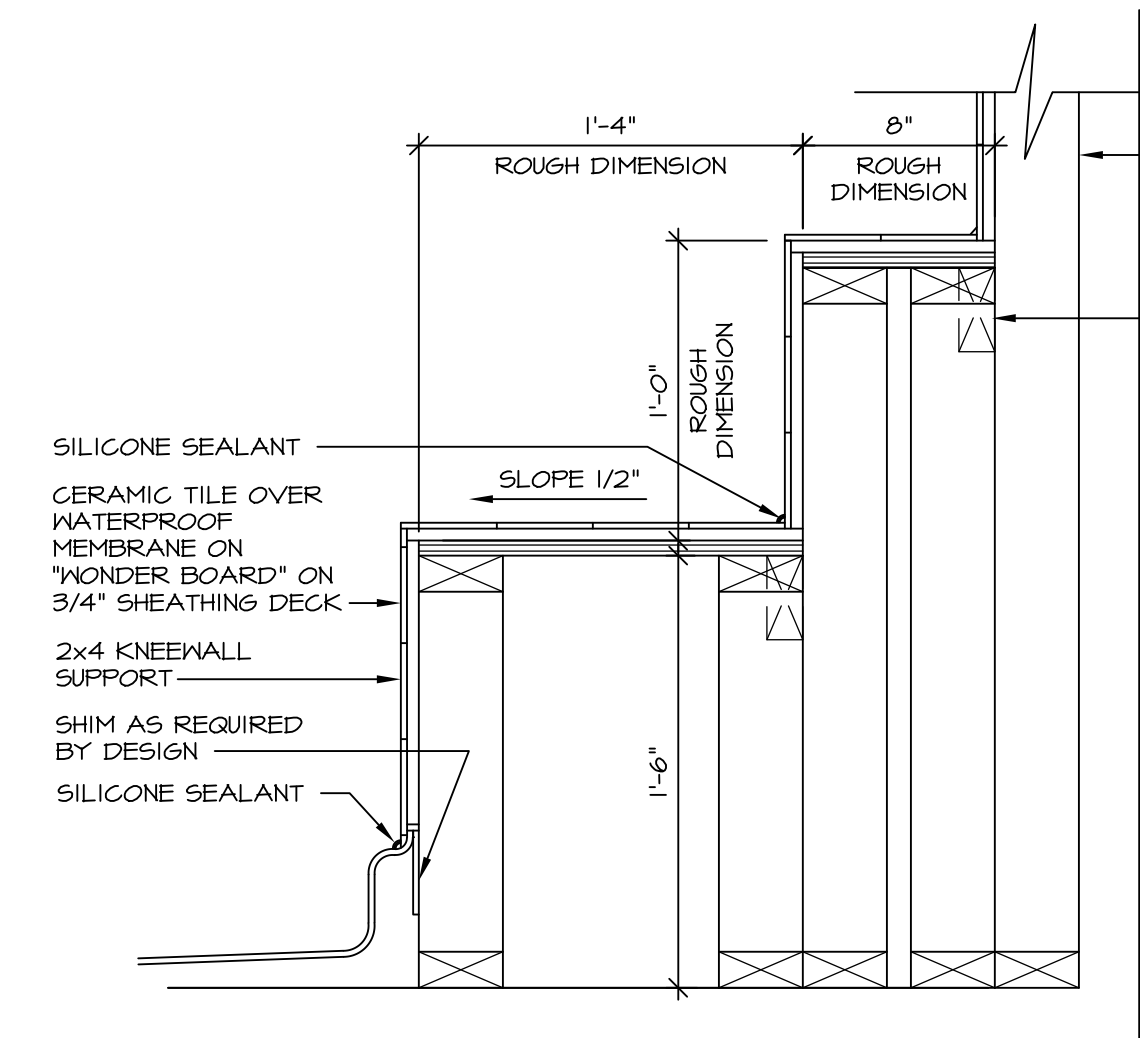

7 SECTION OF SHOWER SEAT AND SHELF
D-10 SCALE: 1 1/2" = 1'-0"

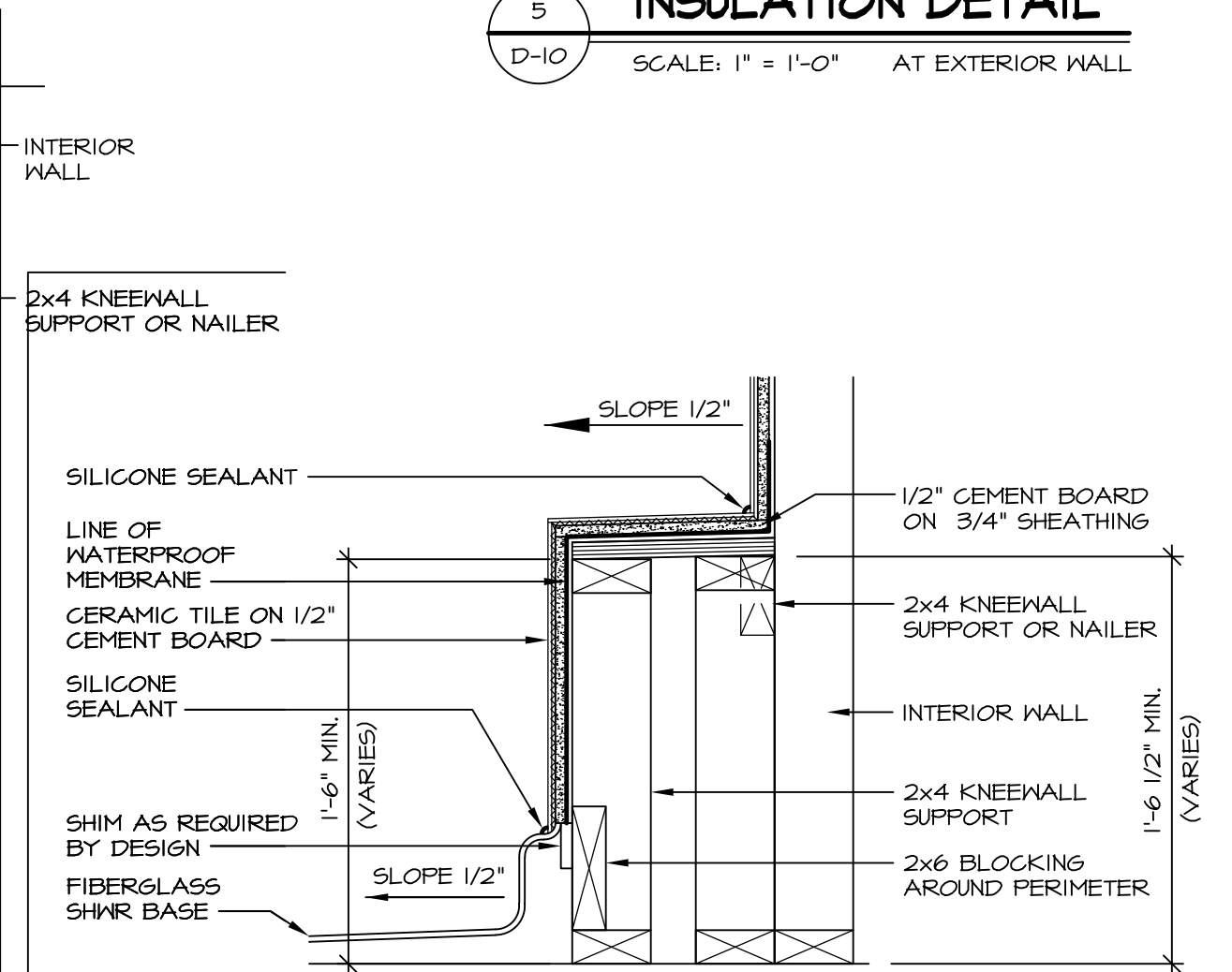

8 SECTION OF SHOWER SEAT
D-10 SCALE: 1-1/2" = 1'-0" FIBERGLASS SHOWER BASE

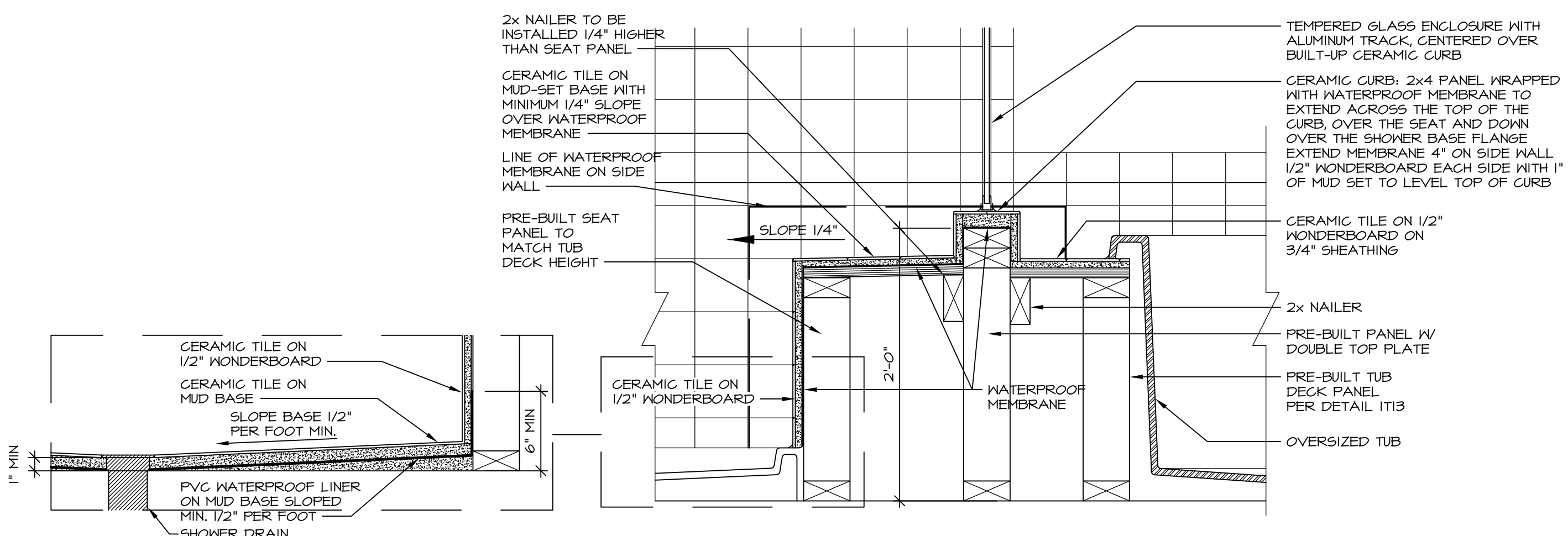

10 SHOWER SEAT SECTION
D-10 SCALE: 1-1/2" = 1'-0"

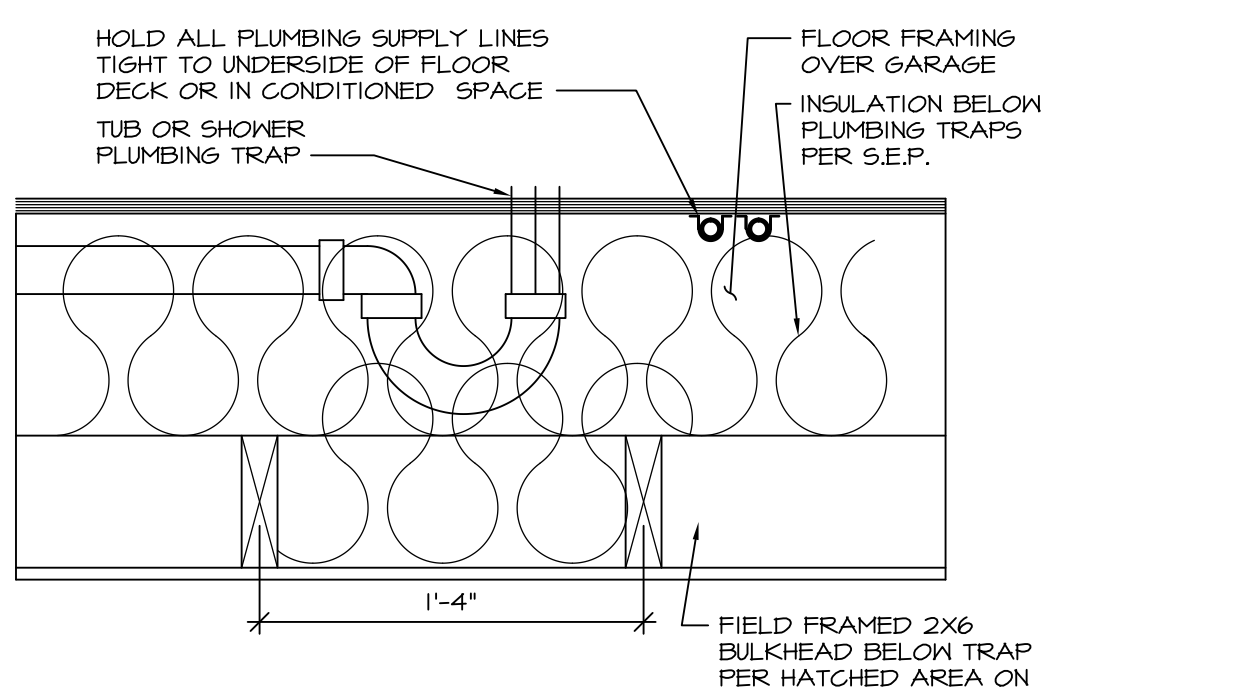

11 PLUMBING TRAP INSULATION
D-10 SCALE: 1 1/2" = 1'-0"

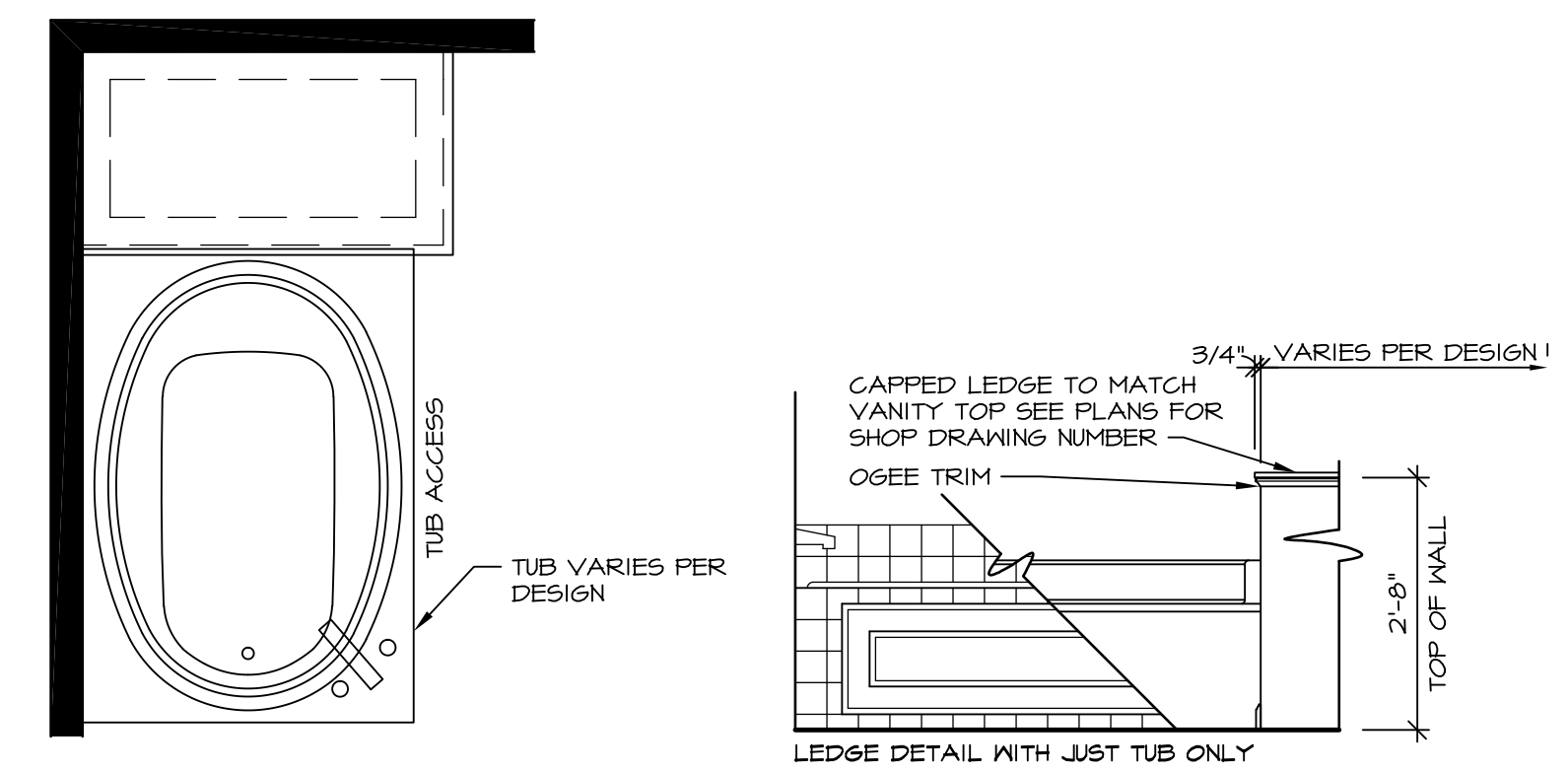

12 BATHROOM LEDGE DETAIL
D-10 SCALE: 1/2" = 1'-0"

NOTES:
1. CONCRETE WONDERBOARD TO BE APPLIED HORIZONTALLY W/ FACTORY EDGE HELD 1/4" ABOVE SHEATHING DECK.
2. ALL OPENINGS CUT IN DRYWALL AND ALL CUT JOINTS SHALL BE SEALED W/ ADHESIVE OR MATERIAL RECEIVED BY MANUF.
3. ALL JOINTS TO RECEIVE A TAPE AND BLOCK COAT; NAIL HEADS TO RECEIVE ONE COAT ONLY.

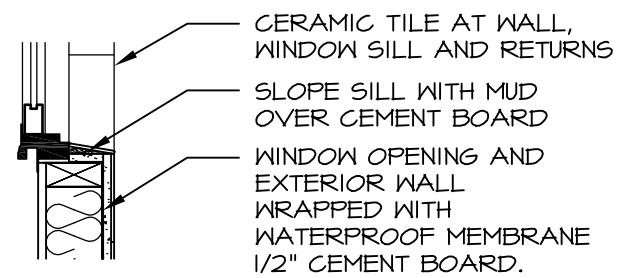

13 SILL DETAIL
D-10 SCALE: 1" = 1'-0"

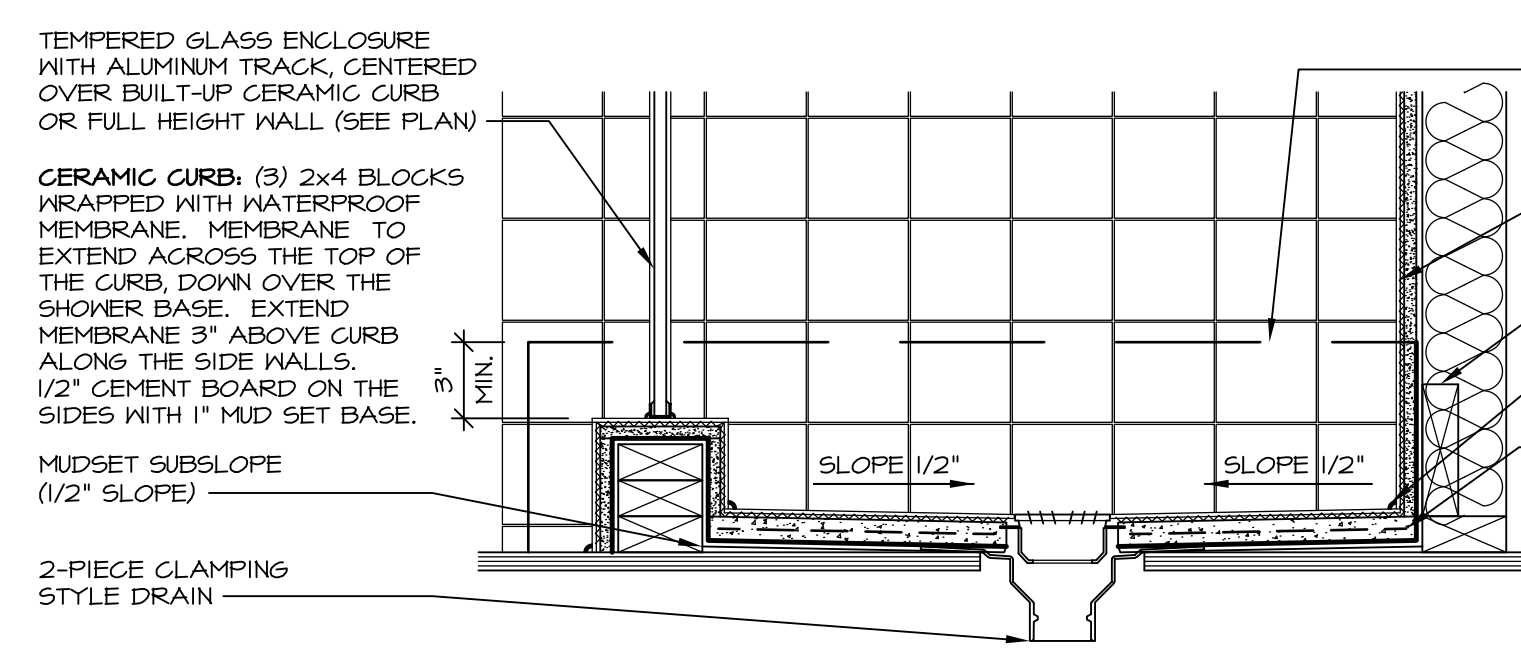

14 SHOWER SECTION
D-10 SCALE: 1 1/2" = 1'-0"

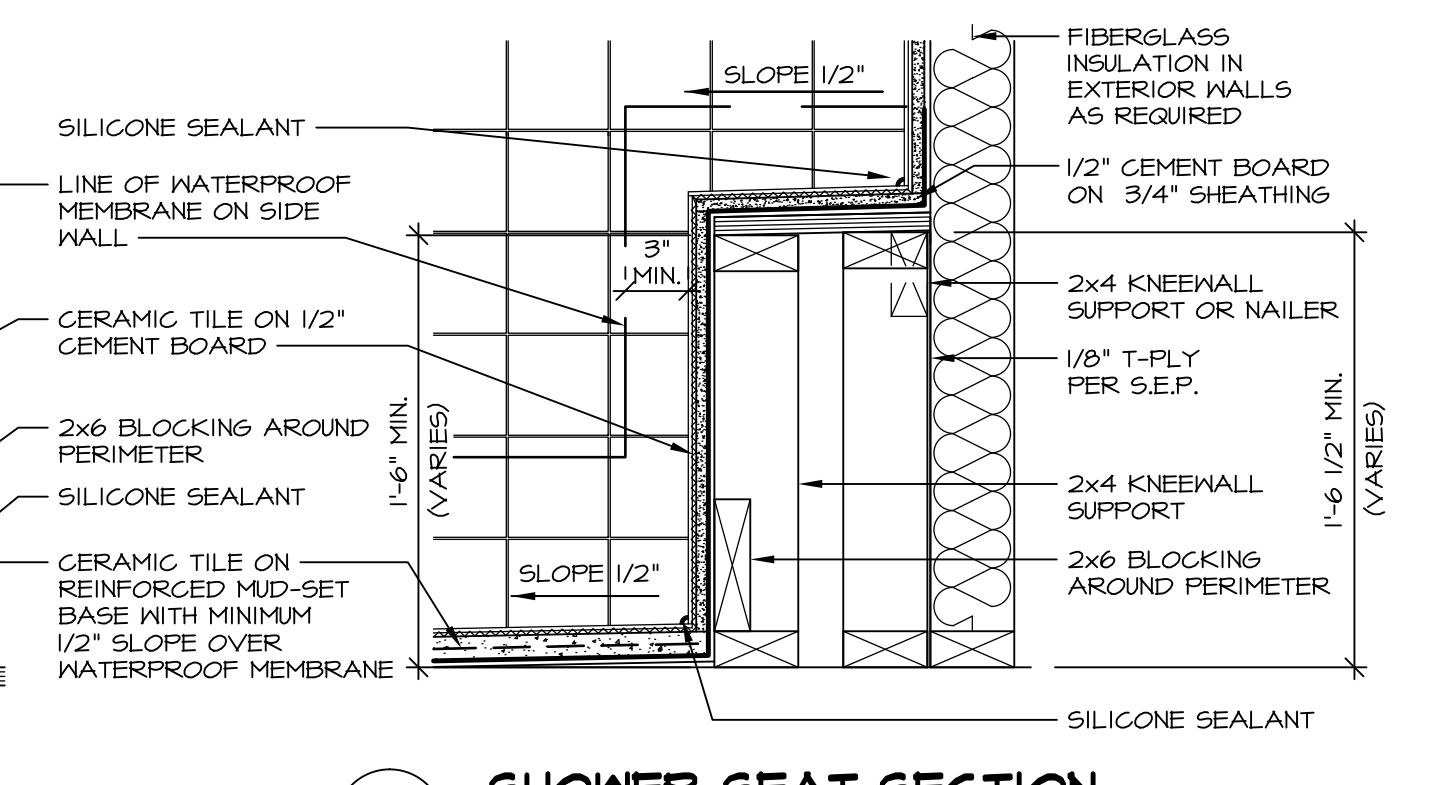

15 SHOWER SEAT SECTION
D-10 SCALE: 1 1/2" = 1'-0" MUD-SET SHOWER

REV.	NO.	DATE	REMARKS
30	1	7/16/13	CAB - REVISED DTLS 14 AND 15 FROM D-6 TO D-10
31	1	7/24/13	BK1 - REVISED PLYWOOD NOTE TO "SHEATHING"
32	1	3/25/14	CL5 - REVISED TUB BLOCKS AND PANEL HEIGHTS FOR PLATFORMS
33	1	5/27/14	CALB - REVISED SHOWER SEAT DETAILS
34	1	5/27/14	JLR - ADDED FAUCETS AND TUB ACCESS TO PLATFORM PLANS (PAR 181091)
35	1	11/2/15	6M6 - REV. DETAIL 1T22 TO SHOW PANEL UNDER SHOWER ENCLOSURE (LO BUILT GIBER)
36	1	11/6/15	5M4 - ADDED NOTE TO FIELD FRAME PANEL W/ CERAMIC SURROUND PAR 35988
37	1	4/21/13	CEL - VERIFIED CURRENT CODE COMPLIANT
38	1	6/11/13	CAB - REVISED LAYOUT / ADDED DETAILS 14 AND 15

Ryan Homes
Architectural Services
210 N. Main Street
Thurmont, MD 21788

SHEET NO.	MODEL	SET NO.	CORNERSTONE
D-10 <td>STANDARD DETAILS <td>VERSION <td>DRAWN BY ARG </td></td></td>	STANDARD DETAILS <td>VERSION <td>DRAWN BY ARG </td></td>	VERSION <td>DRAWN BY ARG </td>	DRAWN BY ARG
	UPGRADE TUB DETAILS <td>DATE:</td> <td>08/31/14</td>	DATE:	08/31/14
		OPTION	