

PLUMBING PLAN
SCALE: 1/4" = 1'-0"

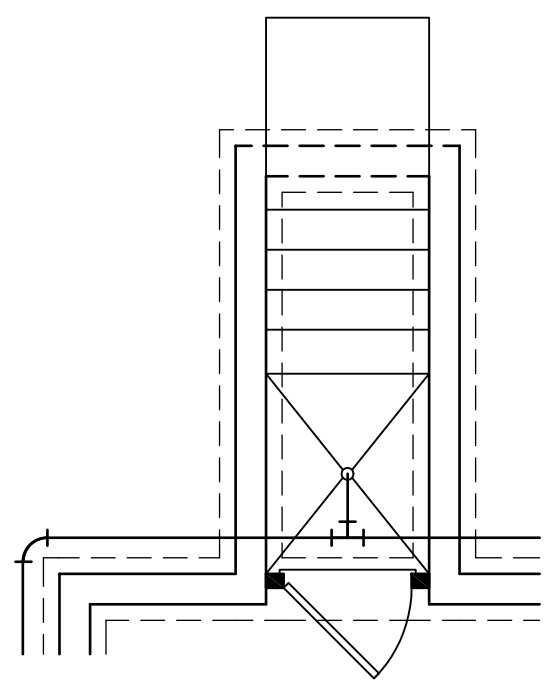

OPTIONAL SINGLE PATIO DOOR AREAWAY WETTED EXIT "DBC"

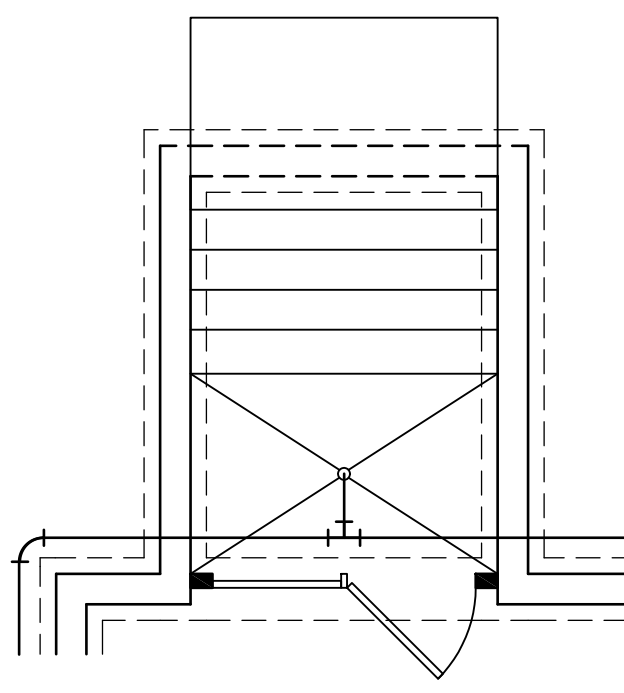

OPTIONAL DOUBLE PATIO DOOR AREAWAY WETTED EXIT "DQC"

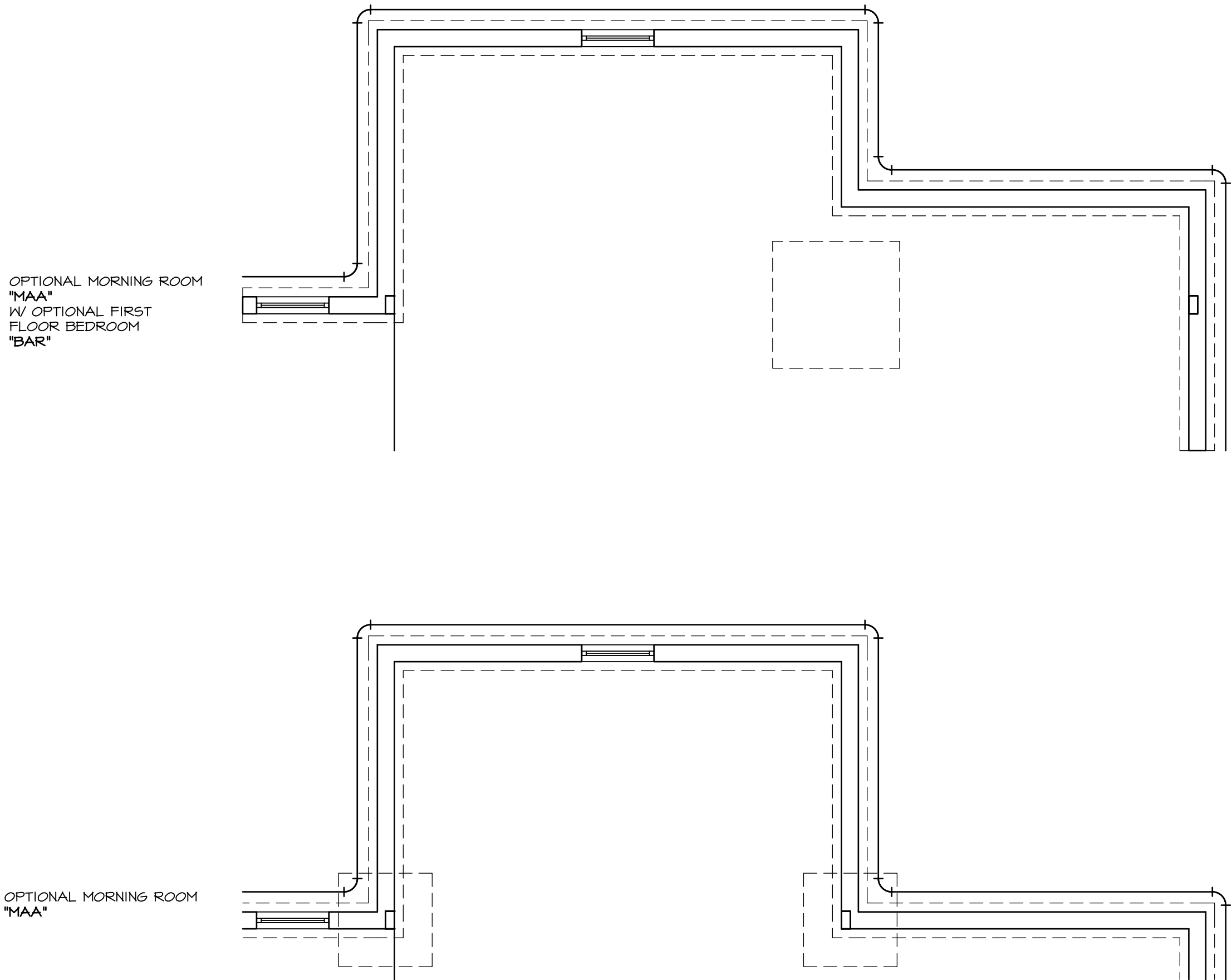

OPTIONAL MORNING ROOM "MAA" W/ OPTIONAL FIRST FLOOR BEDROOM "BAR"

OPTIONAL MORNING ROOM "MAA"

SHEET NO. A-4	MODEL LONDON	SET NO. LPNOO	REVISIONS	REV. NO.	DATE	REMARKS
	DRAWING TITLE PLUMBING PLAN	DRAWN BY: CEL	1 10/11/13	1	10/11/13	CSB - PROTOTYPE REVISIONS
	OPTION DESCRIPTION FULL BASEMENT	DATE: 5/28/13	2 10/28/13	2	10/28/13	CSB - CREATED VERSION 01
	26	OPTION FBA	3 4/30/14	3	4/30/14	CEL - FRAKIS TIB CONVERSION
			4 5/1/14	4	5/1/14	DSK - MET BAR PROJECT

NVR, Inc., owner, expressly reserves its common law copyright and other property rights in these plans. These plans are not to be used, copied, reproduced, or otherwise transmitted in any form or by any means, nor are they to be assigned to any third party, without first obtaining the expressed written consent of NVR, Inc.

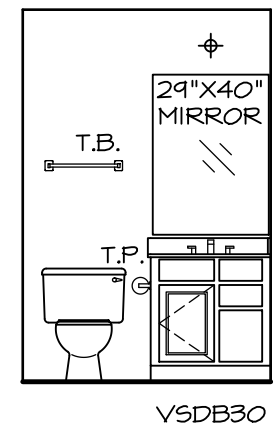

NOTES:
 1. TEMPERED GLASS SHOWER ENCLOSURE.
 2. TUB ACCESS PANELS PROVIDED AS NEEDED, ALL MATERIALS BY DIVISION.
 3. REFER TO SHEET-10 (24x36) FOR TUB AND SHOWER DETAILS.

POWDER ROOM

SCALE: 1/4" = 1'-0"

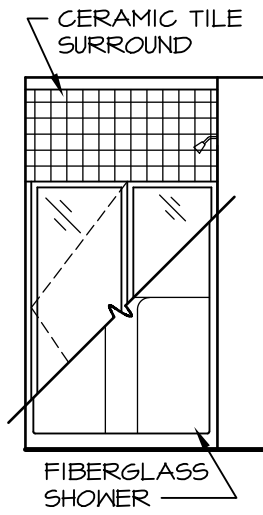
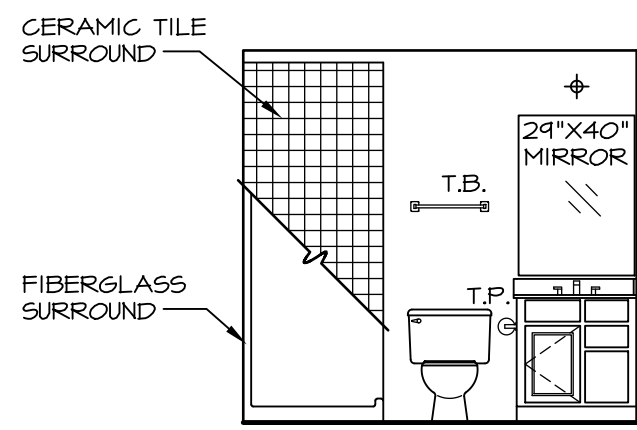

POWDER ROOM

SCALE: 1/4" = 1'-0"

POWDER ROOM

SCALE: 1/4" = 1'-0"

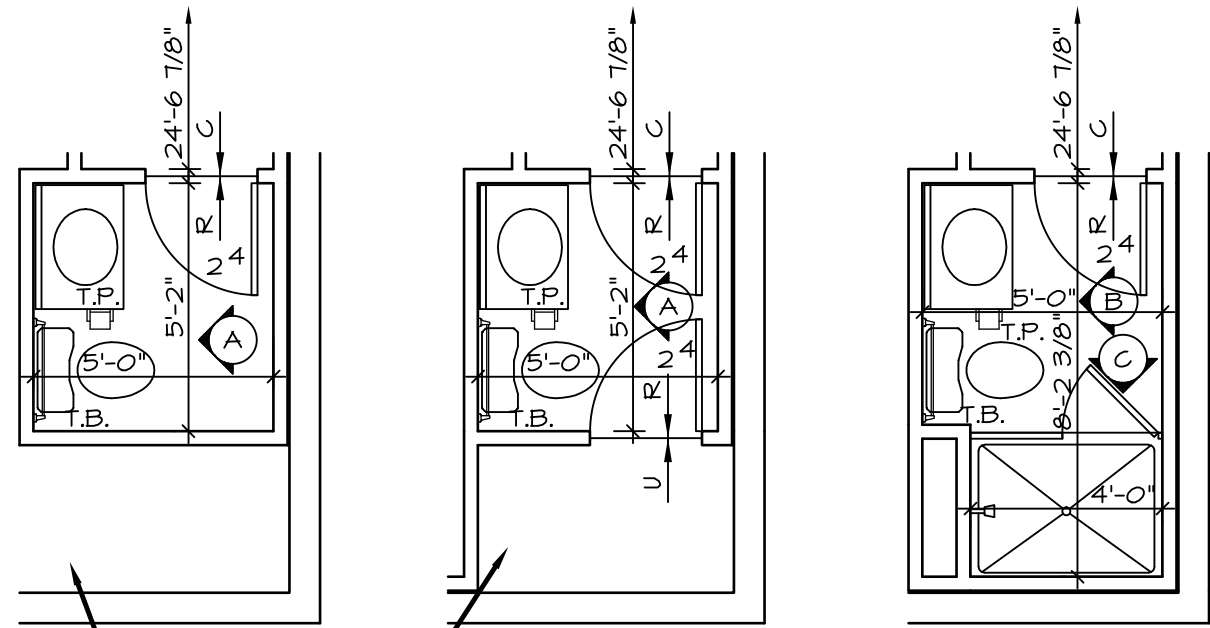

PARTIAL BASEMENT FLOOR PLAN

SCALE: 1/4" = 1'-0"

POWDER ROOM *APC*

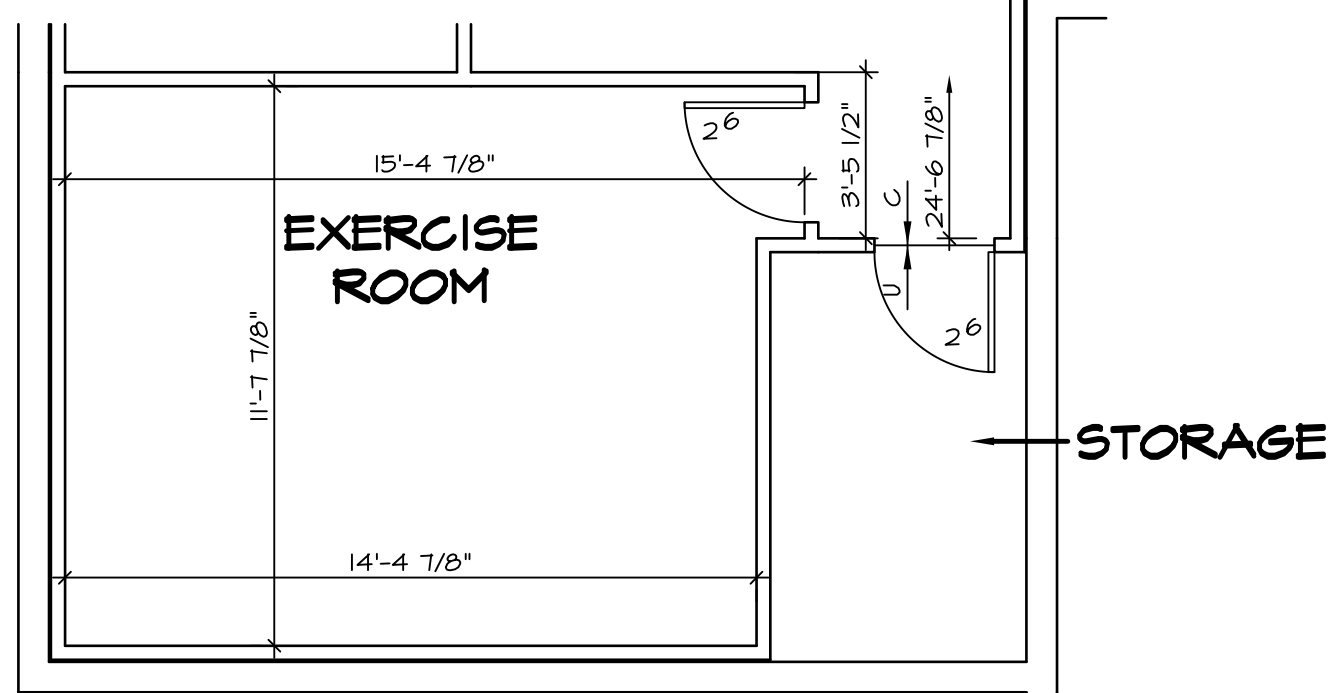

PARTIAL BASEMENT FLOOR PLAN

SCALE: 1/4" = 1'-0"

EXERCISE ROOM *MEJ*

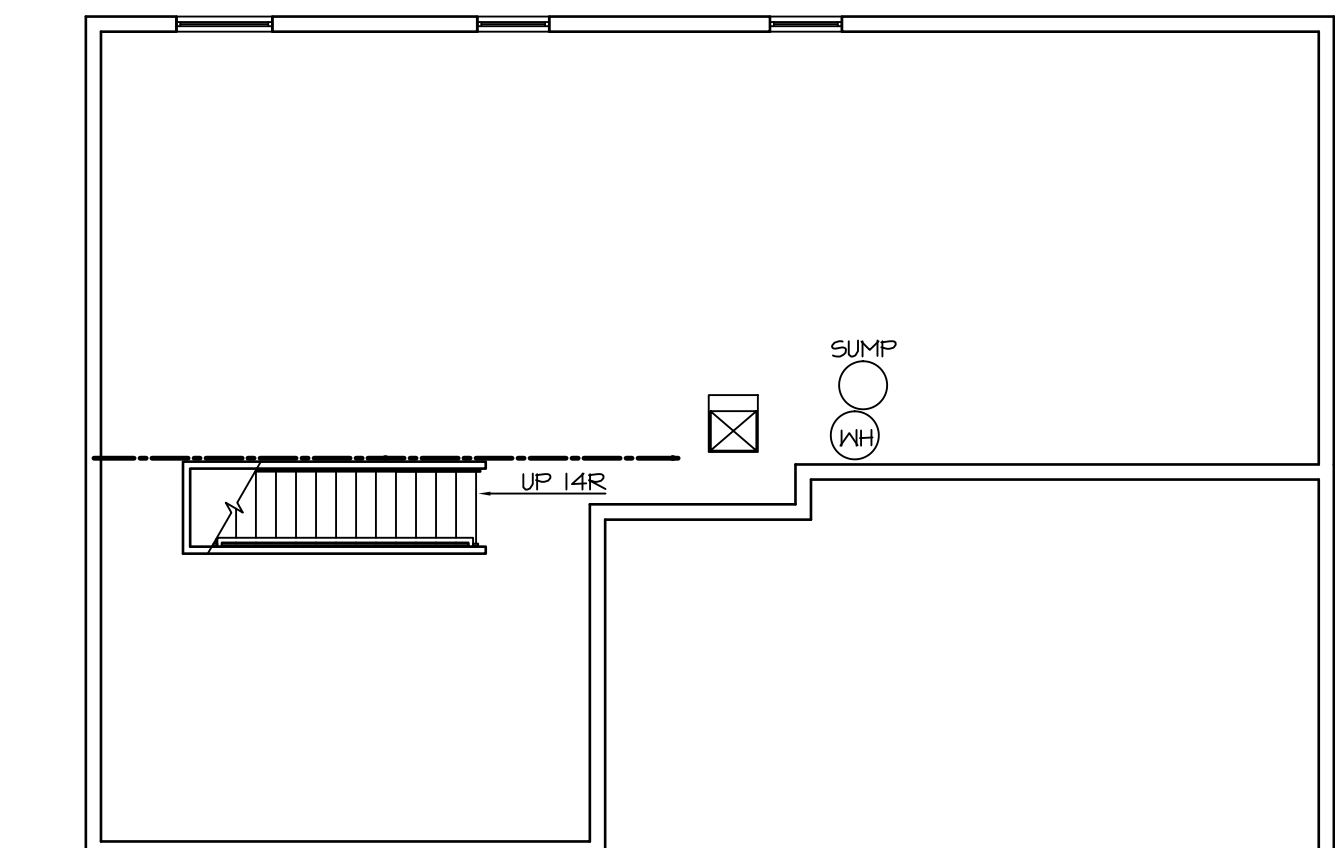

UNFINISHED BASEMENT

SCALE: 1/8" = 1'-0"

UNFINISHED BASEMENT *MEC*

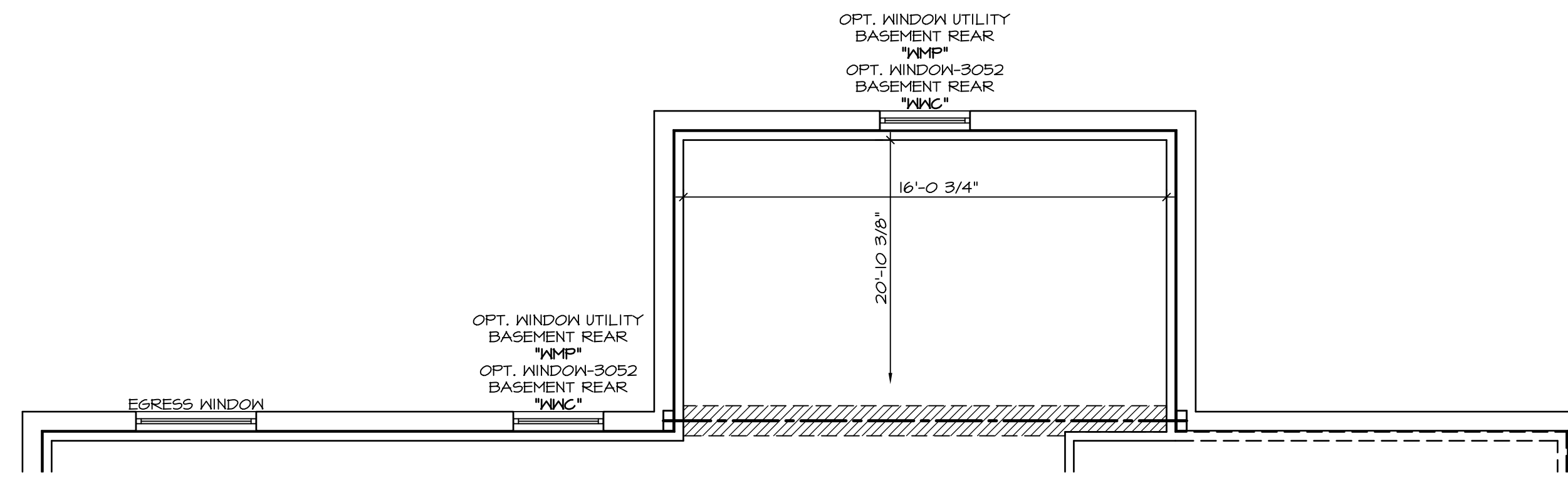

PARTIAL BASEMENT FLOOR PLAN

SCALE: 1/4" = 1'-0"

MORNING ROOM *MAA*

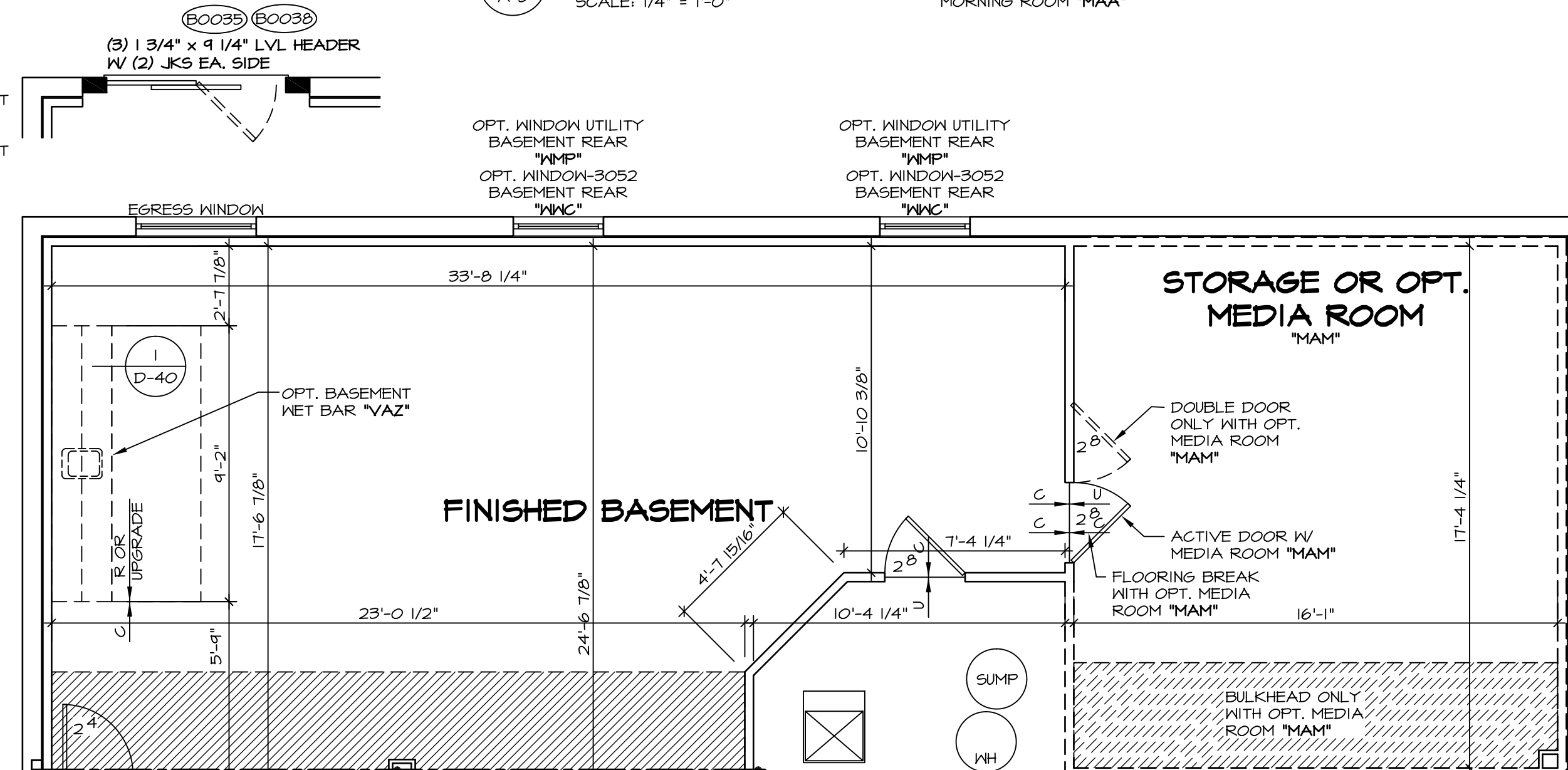

ELEVATION "A"

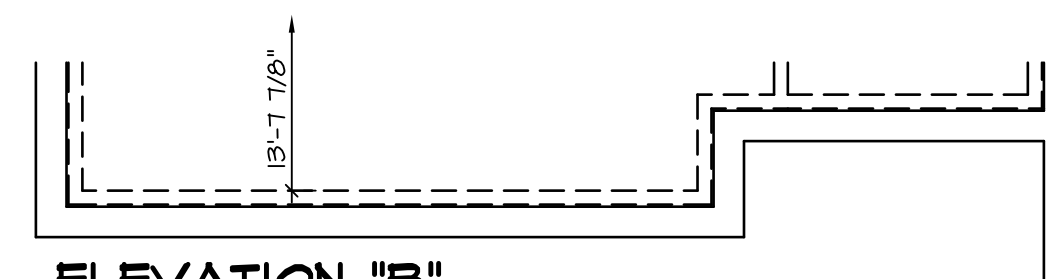

ELEVATION "B"

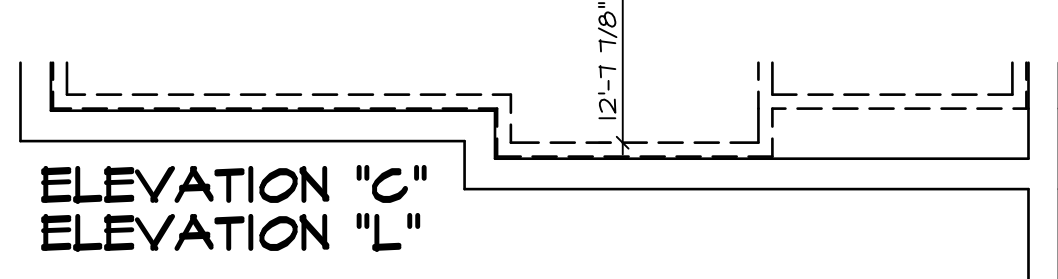

ELEVATION "C" ELEVATION "L"

PARTIAL BASEMENT FLOOR PLAN

SCALE: 1/4" = 1'-0"

ELEVATION "B" *ELB*

PARTIAL BASEMENT FLOOR PLAN

SCALE: 1/4" = 1'-0"

ELEVATION "C" *ELC* ELEVATION "L" *ELL*

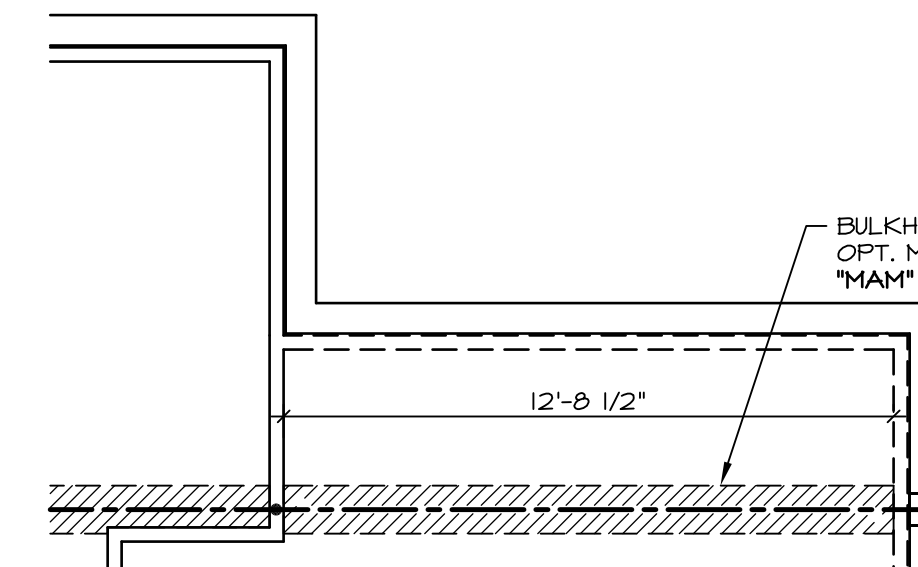

PARTIAL BASEMENT FLOOR PLAN

SCALE: 1/4" = 1'-0"

MORNING ROOM *MAA* BEDROOM FIRST FLOOR *BAR*

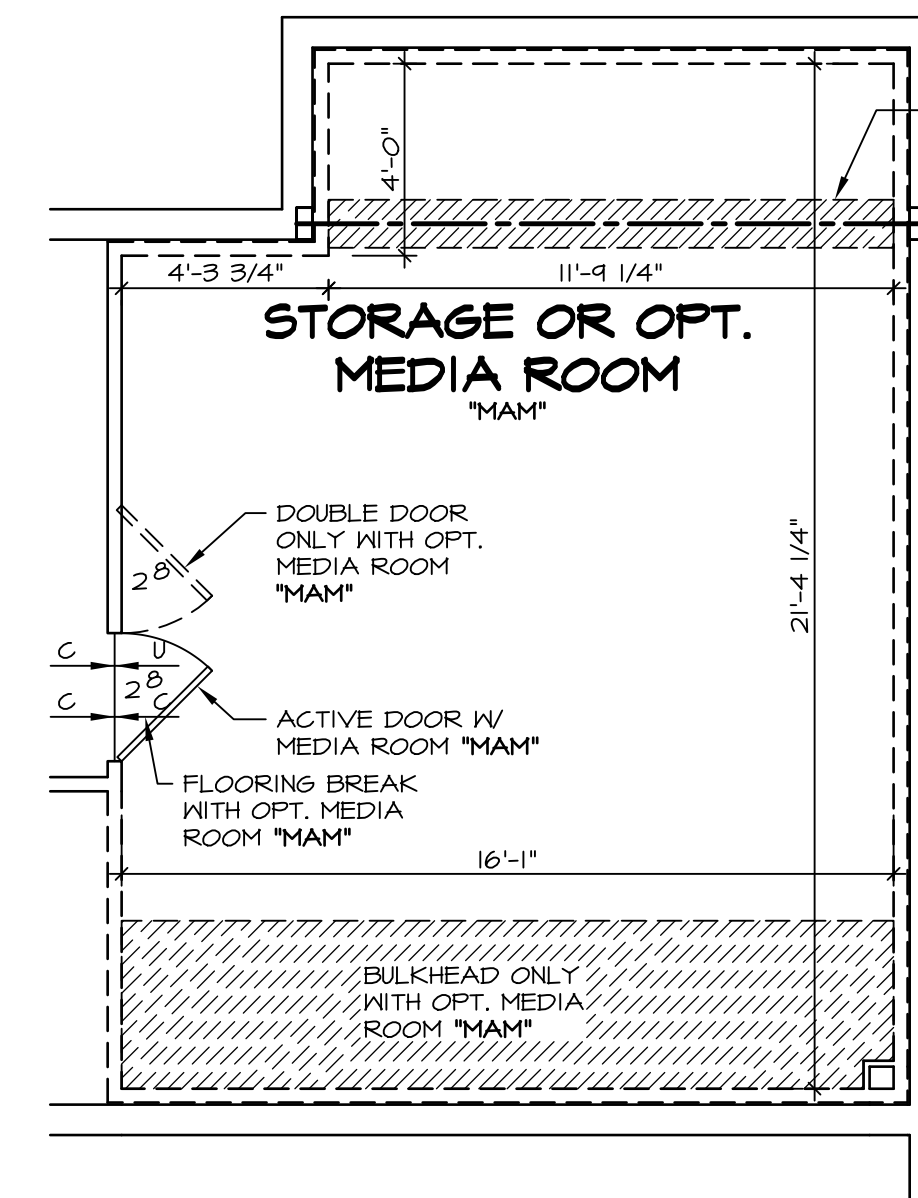

PARTIAL BASEMENT FLOOR PLAN

SCALE: 1/4" = 1'-0"

BEDROOM FIRST FLOOR *BAR*

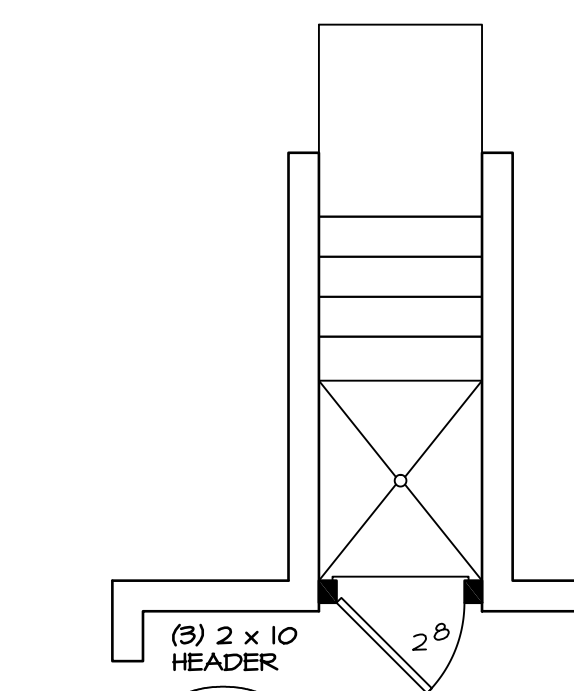

PARTIAL BSMNT FLOOR PLAN

SCALE: 1/4" = 1'-0"

SINGLE PATIO DOOR AREAWAY WELLED EXIT *DBC*

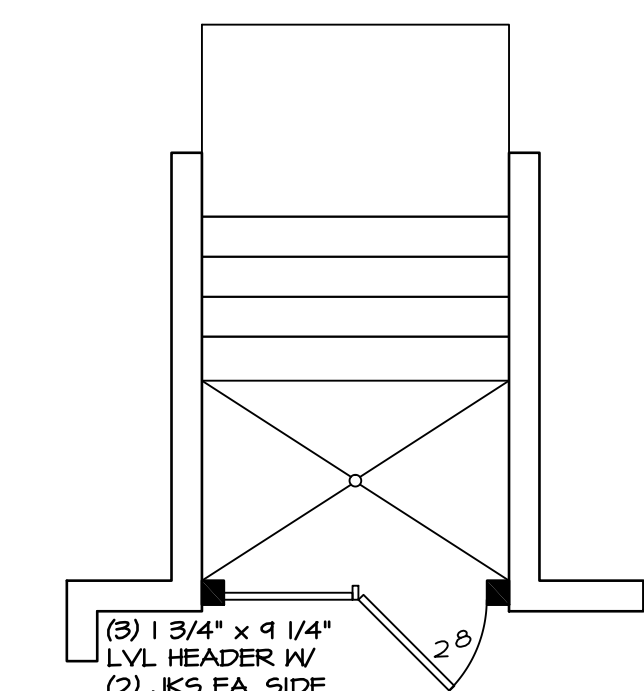

PARTIAL BSMNT FLOOR PLAN

SCALE: 1/4" = 1'-0"

5/4 DOUBLE PATIO DOOR AREAWAY WELLED EXIT *DQC*



ELEVATION "K"

PARTIAL BASEMENT FLOOR PLAN

SCALE: 1/4" = 1'-0"

ELEVATION "K" *ELK*

NOTES:

- BEARING WALL
- NON BEARING WALL
- ENGINEERING PAGE NUMBER
- 1. ALL HEADERS ARE (2) 2x6 w/ 2x4 WALLS OR (3) 2x6 w/ 2x6 WALLS, UNLESS OTHERWISE NOTED.
- 2. ALL HEADERS TO HAVE (1) 2x4 OR 2x6 JACK EACH END, UNLESS OTHERWISE NOTED.
- 3. ALL EXTERIOR WALLS TO BE 6" AND ALL INTERIOR WALLS TO BE 3 1/2", UNLESS OTHERWISE NOTED.
- 4. HATCHED AREAS INDICATE DROPPED CEILING.
- 5. SEE BRACED WALL PANEL DETAIL SHEET FOR SPECIAL WALL FRAMING LOCATIONS AND HEADER SIZES, IF APPLICABLE.
- 6. SEE STANDARD DETAIL SHEET D-1 FOR TRIM OPTIONS (21 / D-1) AND DETAILS.

WITH OPTION "SC1" - DRYWALL UNFINISHED BASEMENT CEILING AREA

NOTES:

- 1/2" GYPSUM WALL BOARD REQUIRED ON CEILING IN UNFINISHED AREAS WHEN NO SPRINKLER SYSTEM IS INSTALLED.
- A MAXIMUM AREA OF 90 SQ FT MAY BE OMITTED AS NEEDED FOR INSTALLATION OF PLUMBING, ELECTRICAL, AND/OR HVAC (TYPICALLY AN 8'-0" x 8'-0" CEILING SPACE ABOVE MECHANICAL AREA).
- PROVIDE FIRE BLOCKING AS REQUIRED AT PERIMETER OF ANY AREAS WHERE DRYWALL HAS BEEN OMITTED.

REV. NO.	DATE	REMARKS
1	10/11/13	CSB - PROTOTYPE REVISIONS
2	10/21/13	CSB - CREATED VERSION 01
3	11/14/13	DCM - MARKETING TRIM REVIEW - REVISED CLOSET UNDER STAIR
4	4/30/14	CEL - FRAXIS TUB CONVERSION
5	5/1/14	DKK - NET BAR PROJECT
6	6/16/14	SKM - REVISED THE DOOR LOCATION INTO MECH RM. PAR 24B'16"
7	3/26/15	BEK - HVAC PHASE #2 CHANGES
8	11/14/15	DEA - SHOWER DOOR PROJECT 1172
9	4/29/15	CLS - ADDED 1 TO DETAIL AT THE NET BAR AND CENTERED SINK (PAR ID 39217)

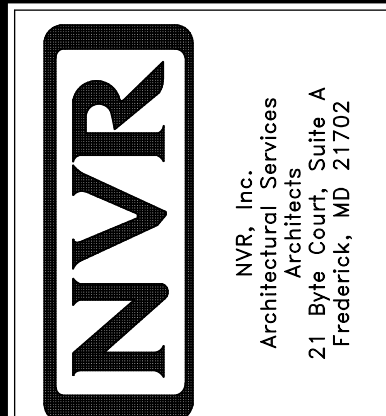

MODEL	LONDON
SET NO.	LPNOO
VERSION	01
DRAWN BY	CEL
DATE	4/16/13
OPTION	FBA
DRAWING TITLE	BASEMENT FLOOR PLAN
OPTION DESCRIPTION	FOUNDATION
SHEET NO.	A-5
	30

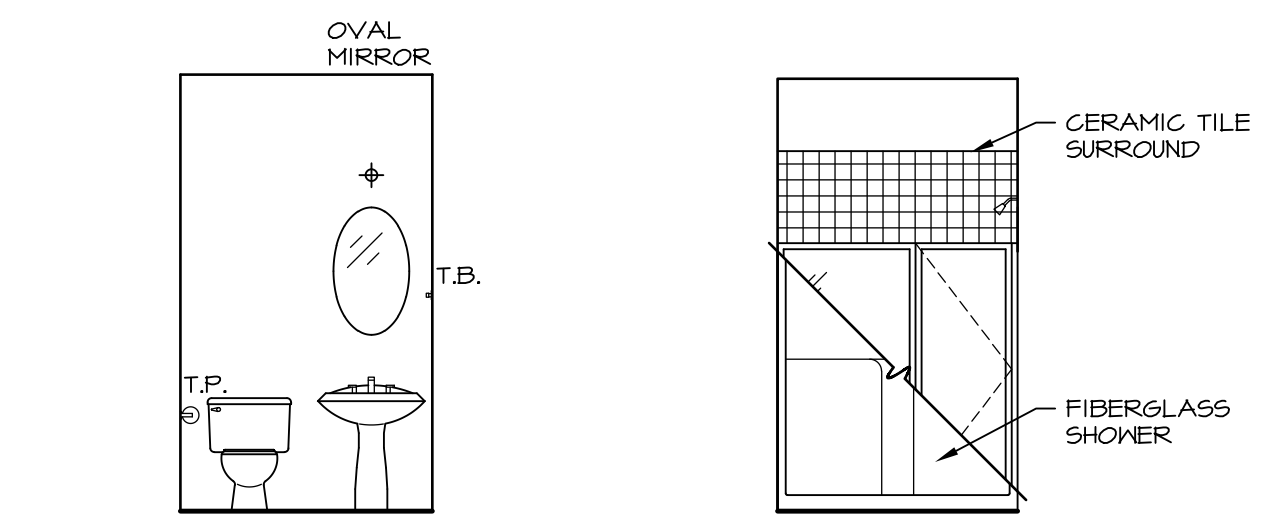

NOTES:
1. TEMPERED GLASS SHOWER ENCLOSURE PROVIDED AS NEEDED, ALL MATERIALS BY DIVISION.
2. REFER TO SHEET 10 FOR TUB AND SHOWER DETAILS.

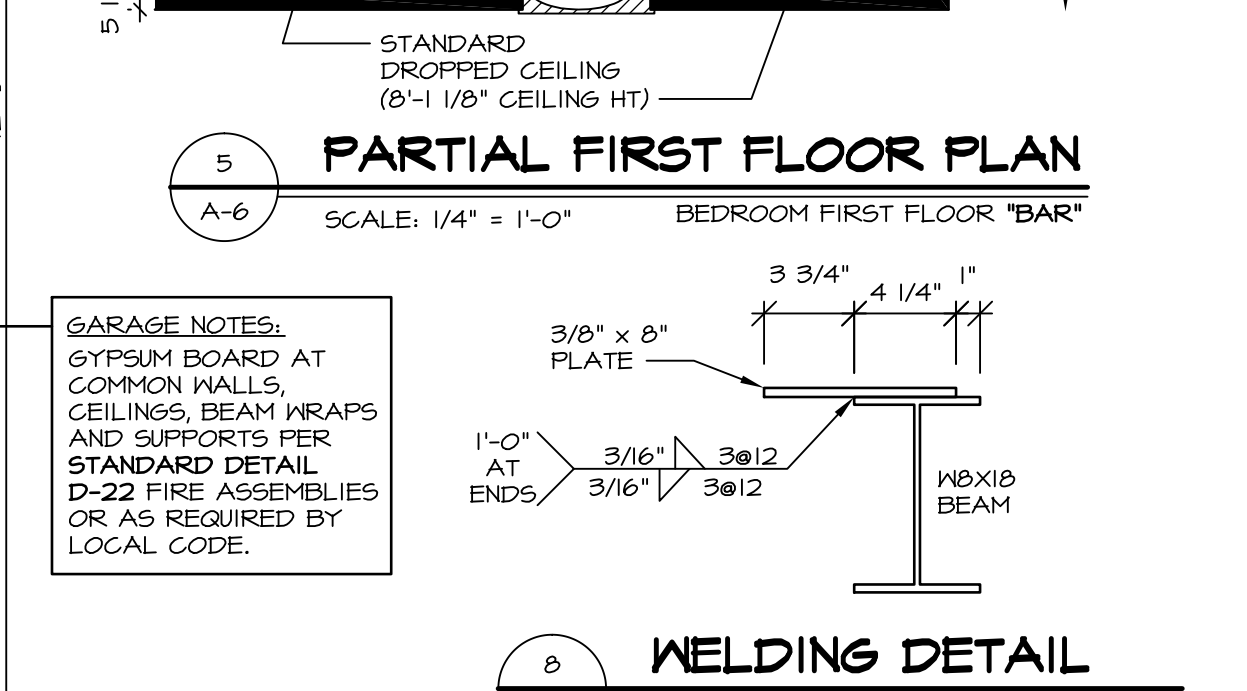
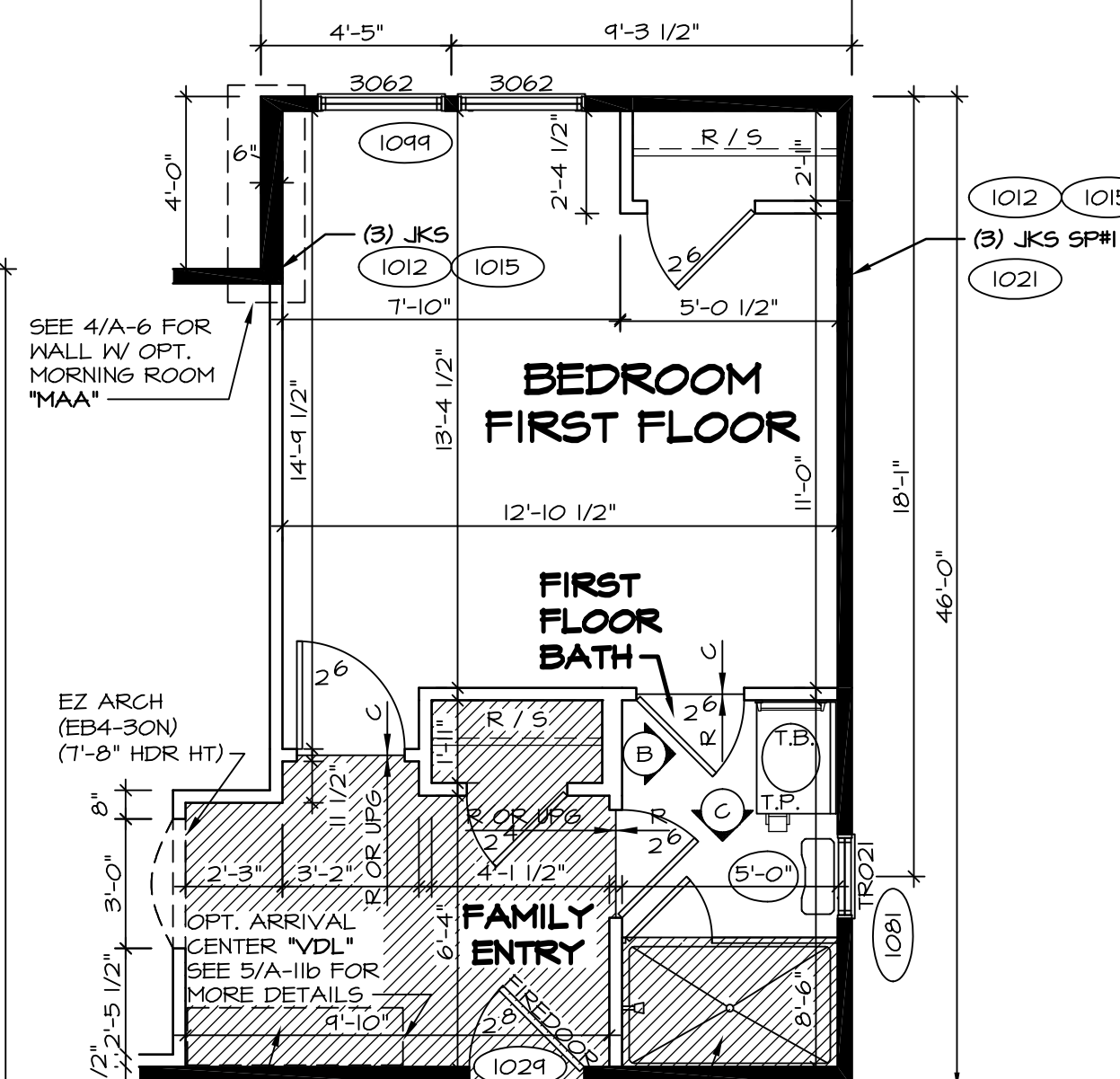
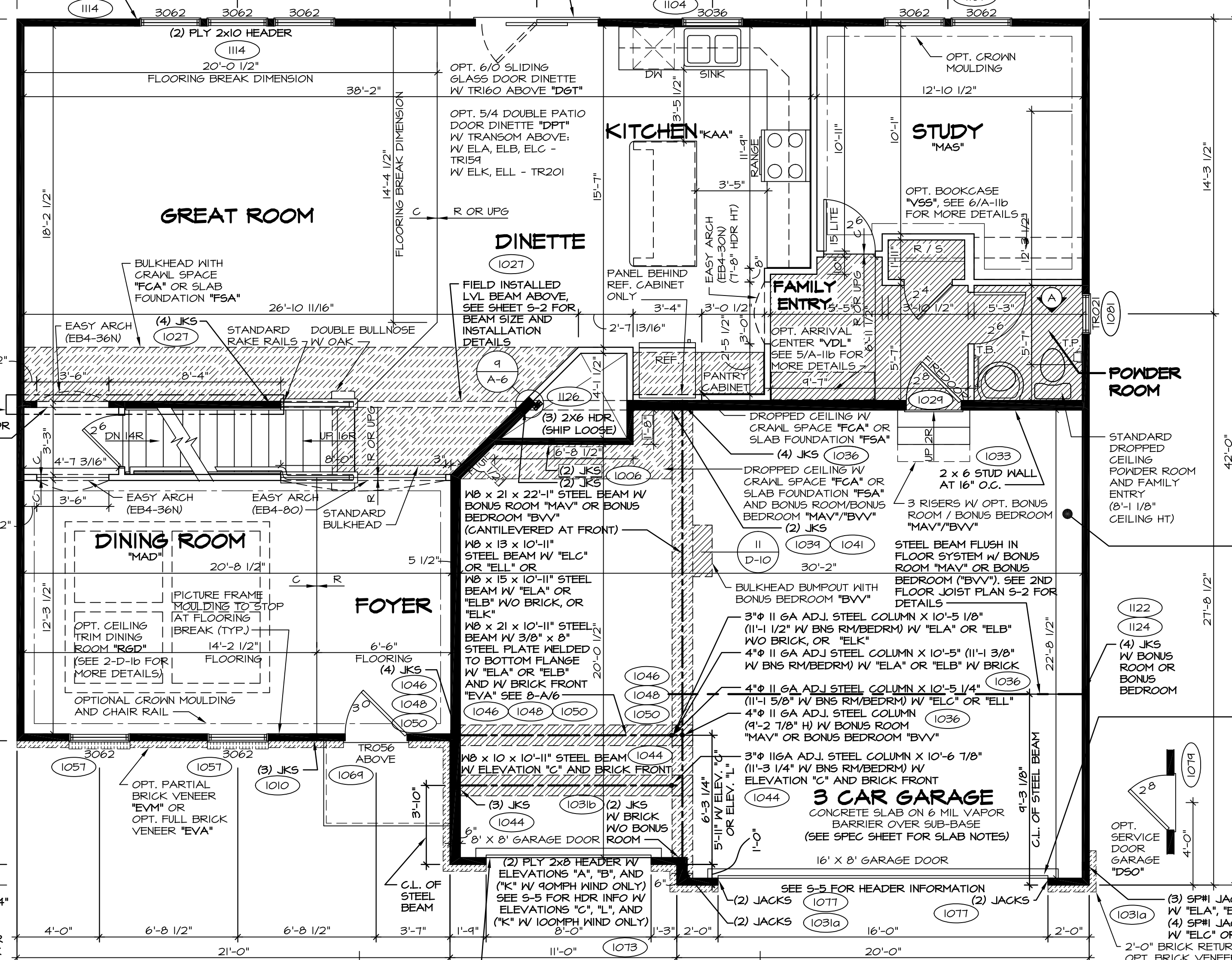
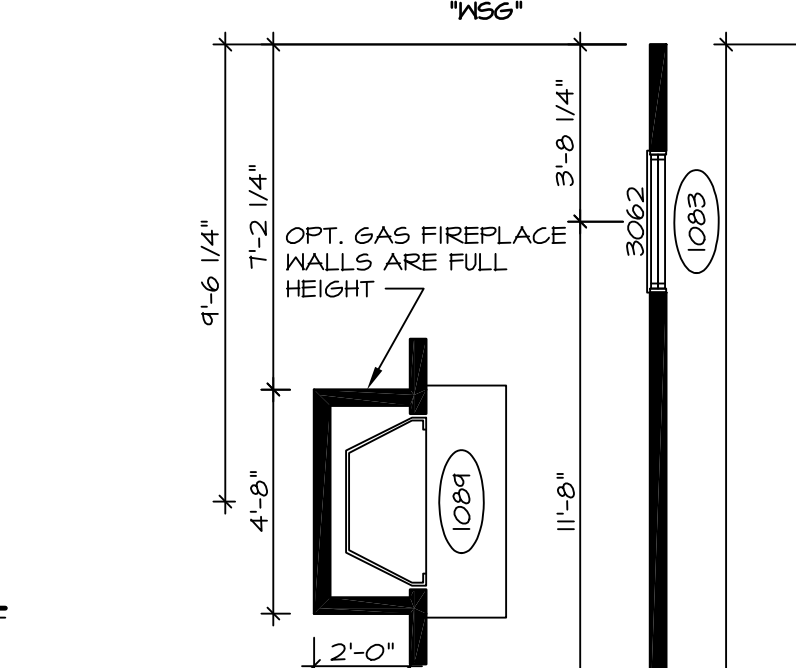
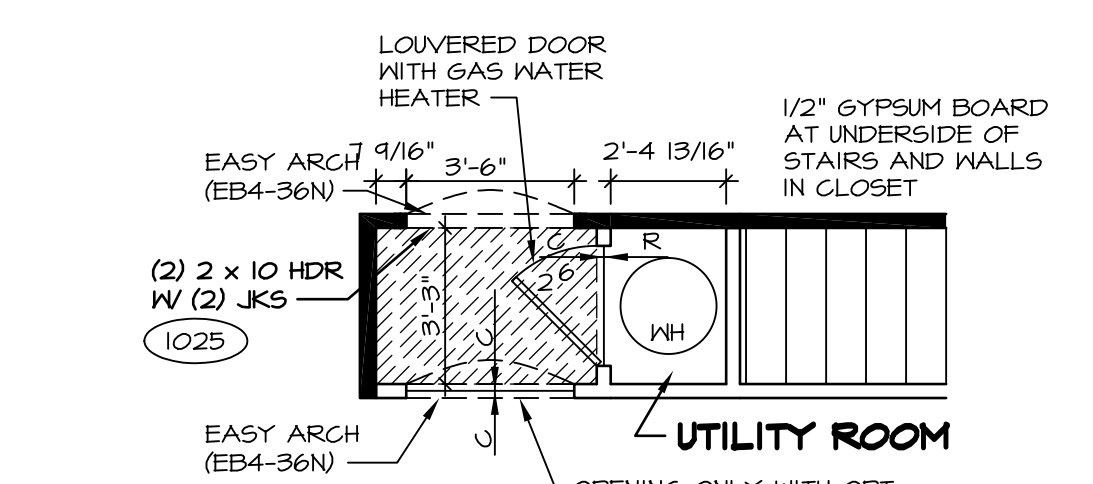
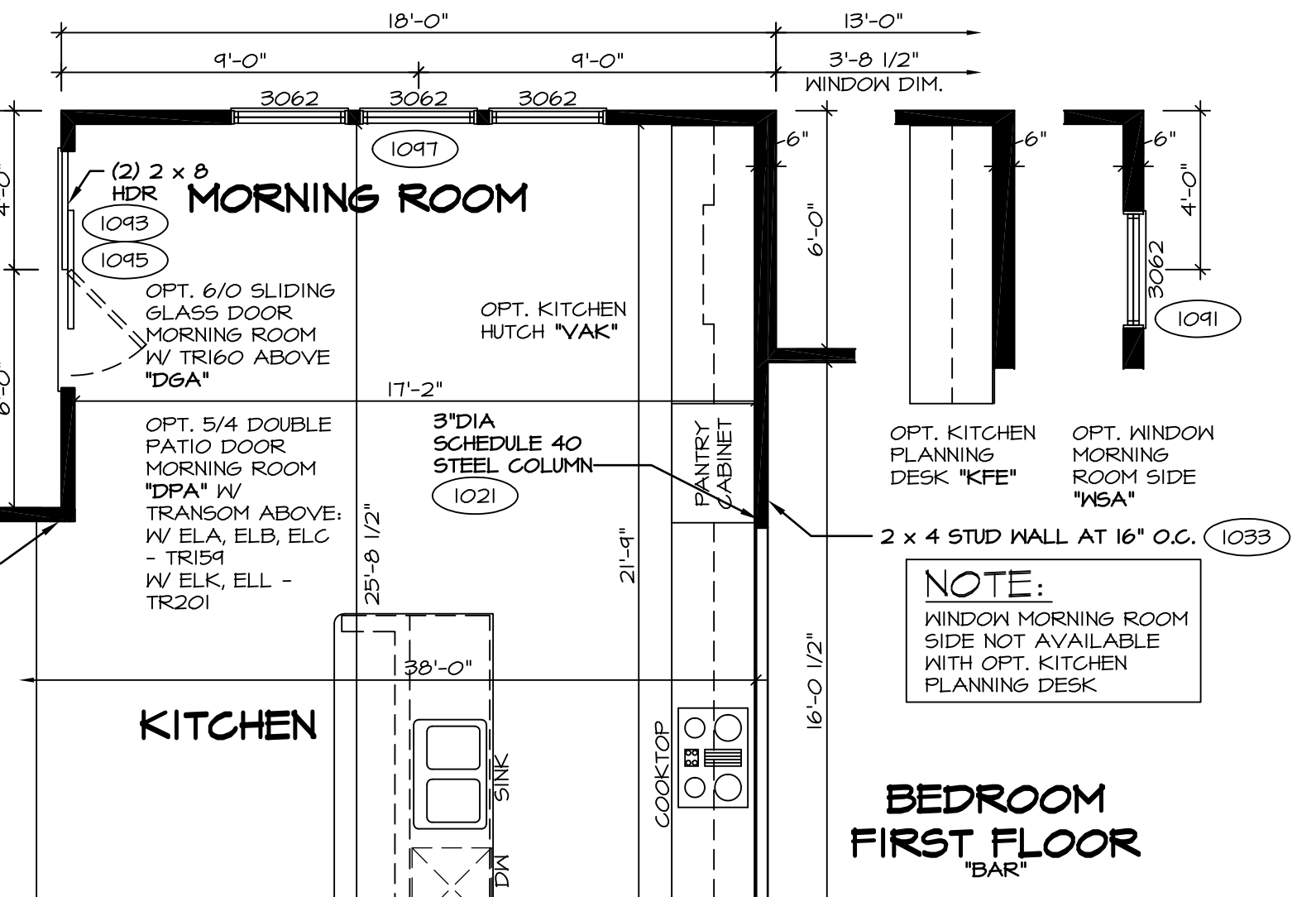
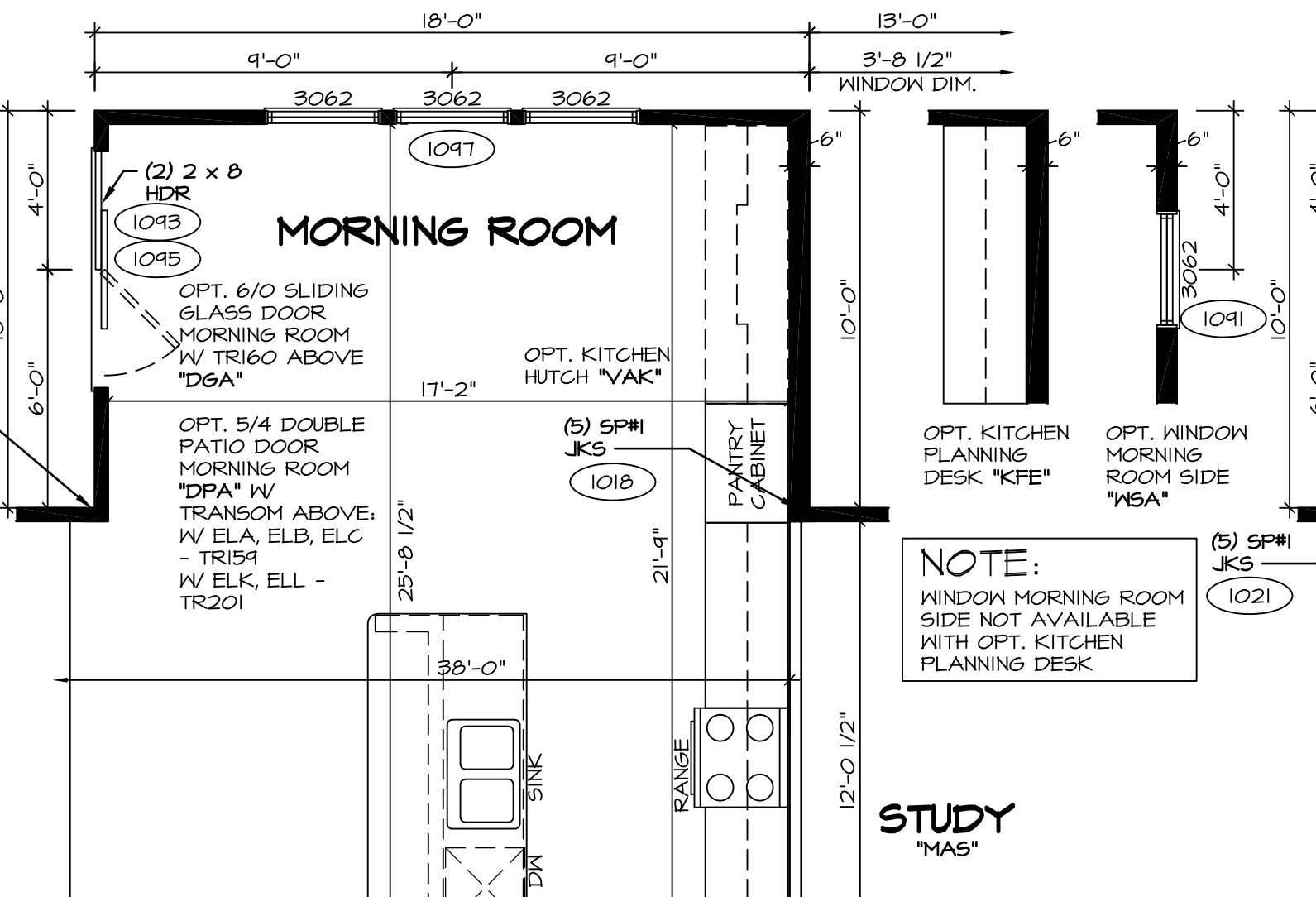
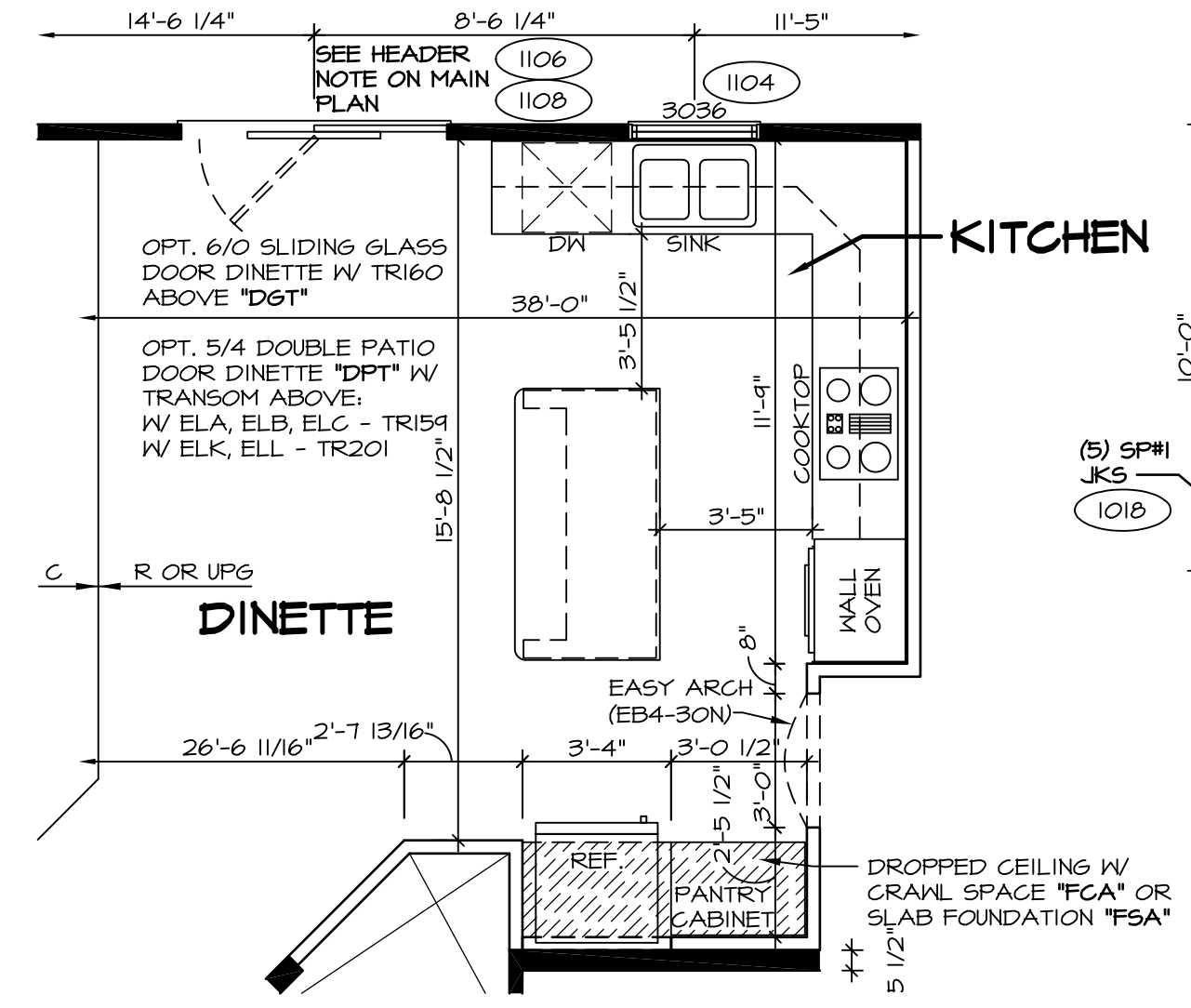
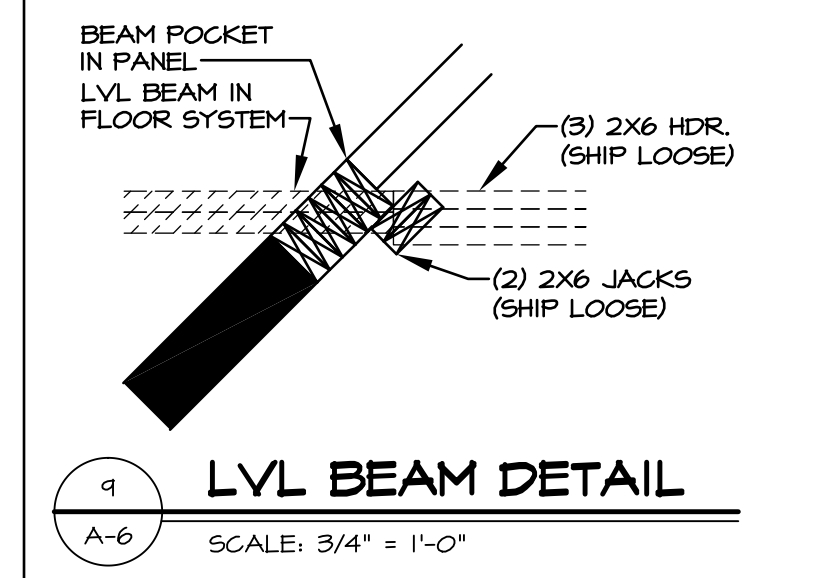

- NOTES:**
- ALL HEADERS ARE (2) 2x6 W/ 2x4 WALLS OR (3) 2x6 W/ 2x6 WALLS, UNLESS OTHERWISE NOTED.
 - ALL HEADERS TO HAVE (1) 2x4 OR 2x6 JACK EACH END, UNLESS OTHERWISE NOTED.
 - ALL EXTERIOR WALLS TO BE 4" AND ALL INTERIOR WALLS TO BE 3 1/2", UNLESS OTHERWISE NOTED.
 - HATCHED AREAS INDICATE DROPPED CEILING.
 - SEE "BRACED HALL PANEL DETAIL SHEET" FOR SPECIAL HALL FRAMING LOCATIONS AND HEADER SIZES, IF APPLICABLE.
 - SEE STANDARD DETAIL SHEET D-1 FOR TRIM OPTIONS (2) (D-1) AND DETAILS.
 - ALL X66 WINDOWS HAVE 8'-0" 1/2" HEADER HEIGHT UNLESS OTHERWISE NOTED.

REV. NO.	DATE	DESCRIPTION
1	3/20/15	BEB - HVAC PHASE #2 CHANGES
2	4/13/15	CEL - DNR#03 AND DNR#08 - UPDATED WITH NORTHEAST SPECIFICATIONS
3	4/29/15	CEL - ADDED DOOR CALL-OUT AT WATER HEATER CLOSET W/ "FCA" OR "FSA"
4	5/26/15	CLS - REV. DIM. OF REAR STL. BM. IN THE GAR. WASNT GOING TO WALL (R30084)
5	6/23/15	DRK - ADDED UTILITY ROOM LABEL TO PARTIAL 6/A-6 PAR 33641
6	11/4/15	DRK - SHOWER DOOR PROJECT 112
7	4/10/15	DRK - SHOWER DOOR PROJECT 112
8	10/20/15	BEB - REVISED STEEL COLUMN HEIGHTS AT GARAGE (PAR 39420)
9	12/29/16	SSS - ADDED DETAIL 9 (PAR #45052)

NVR, Inc., owner, expressly reserves its common law copyright and other property rights in these plans. These plans are not to be reproduced, stored in a retrieval system, or transmitted in any form or by any means, without the prior written consent of NVR, Inc.

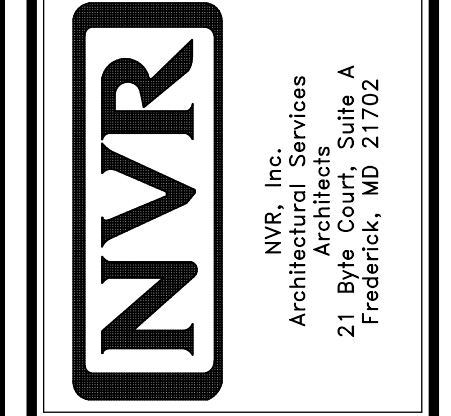

SET NO. LPNOO	VERSION 01
DRAWN BY: CEL	DATE: 4/16/15
OPTION	

SHEET NO. A-6	OPTION DESCRIPTION
MODEL LONDON	
DRAWING TITLE FIRST FLOOR PLAN	
OPTION DESCRIPTION	

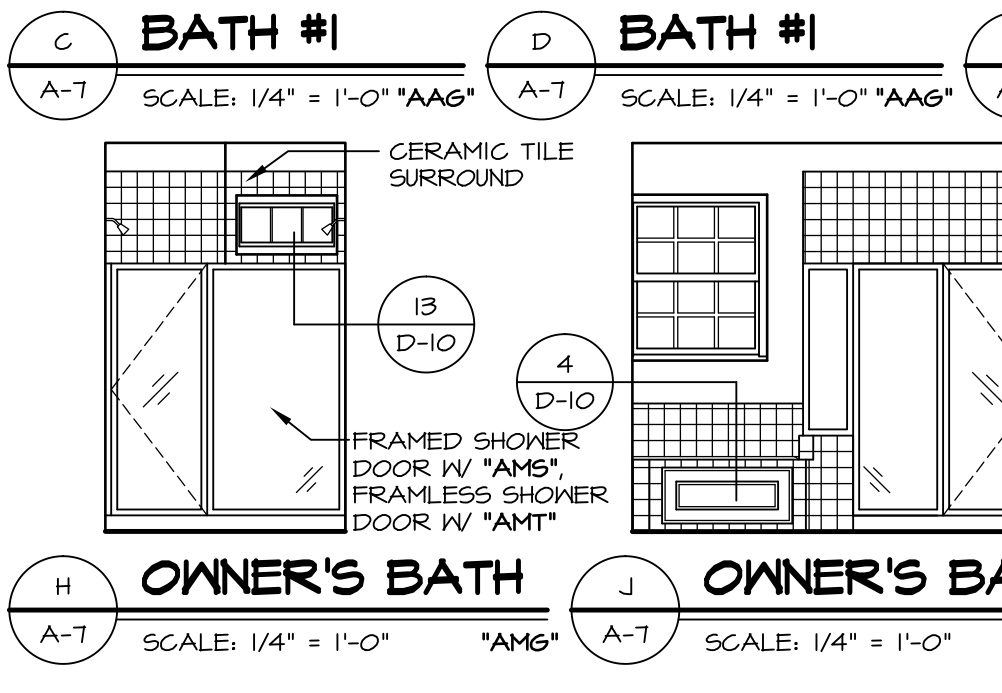
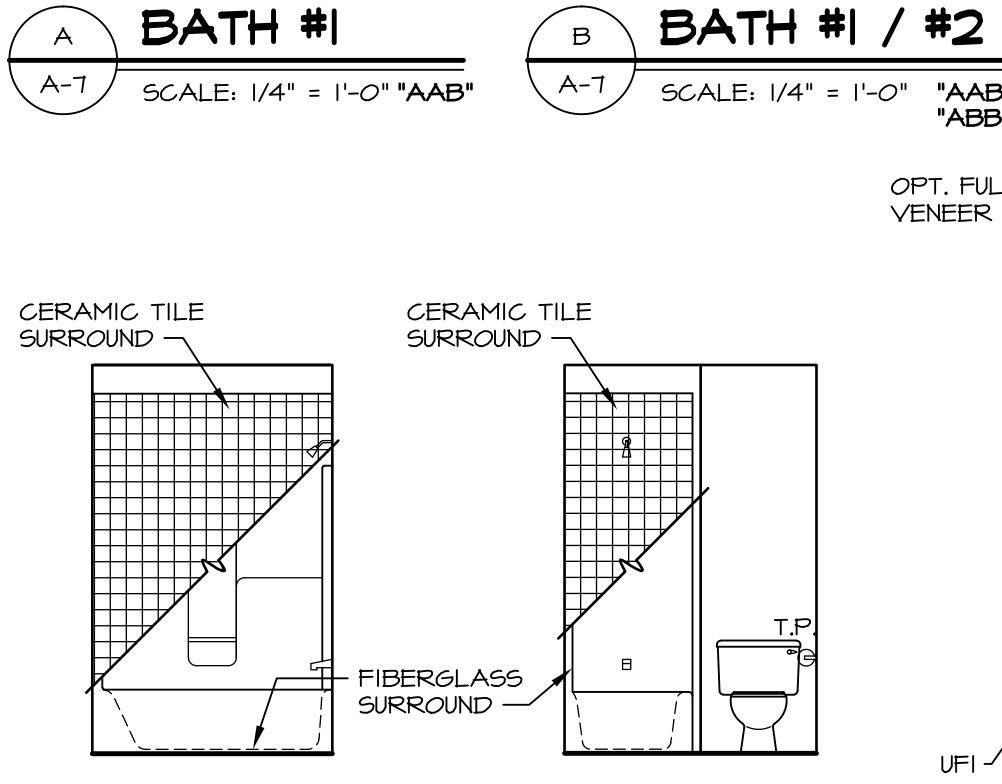
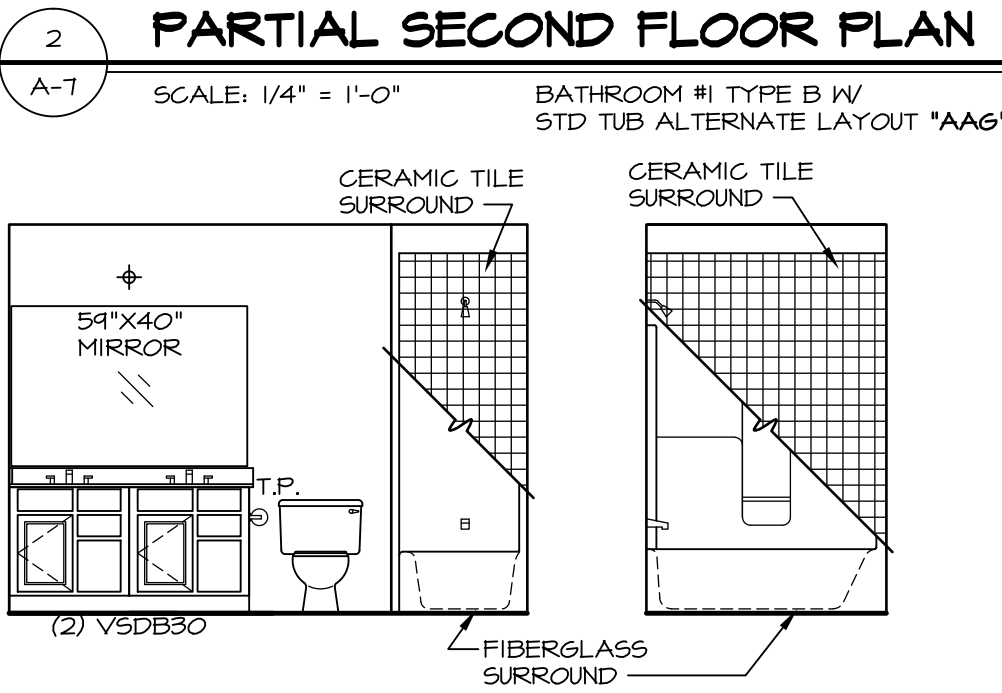
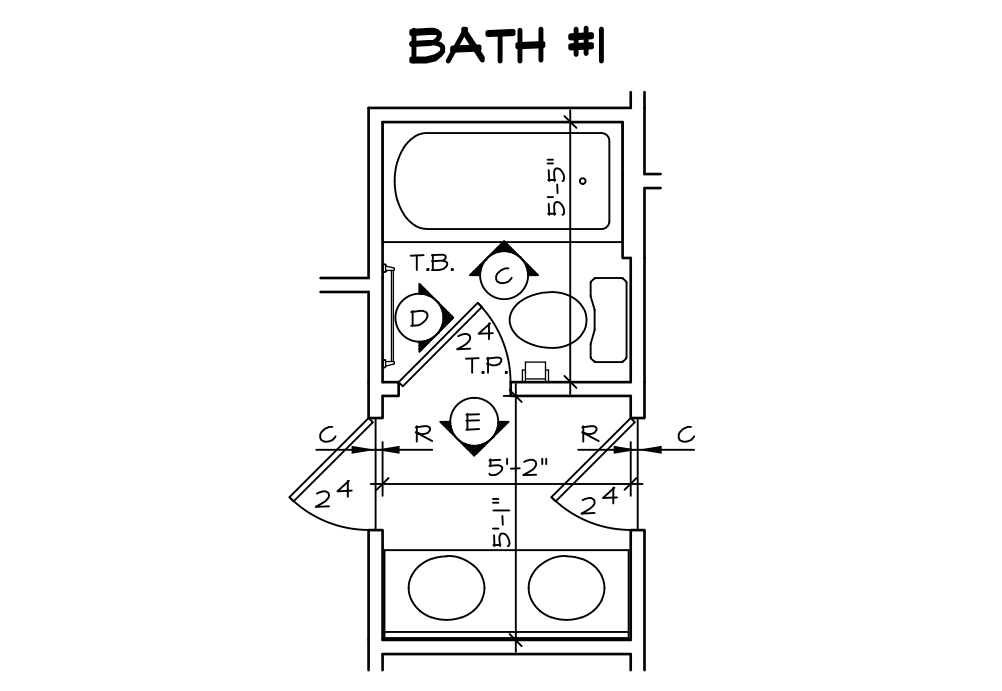
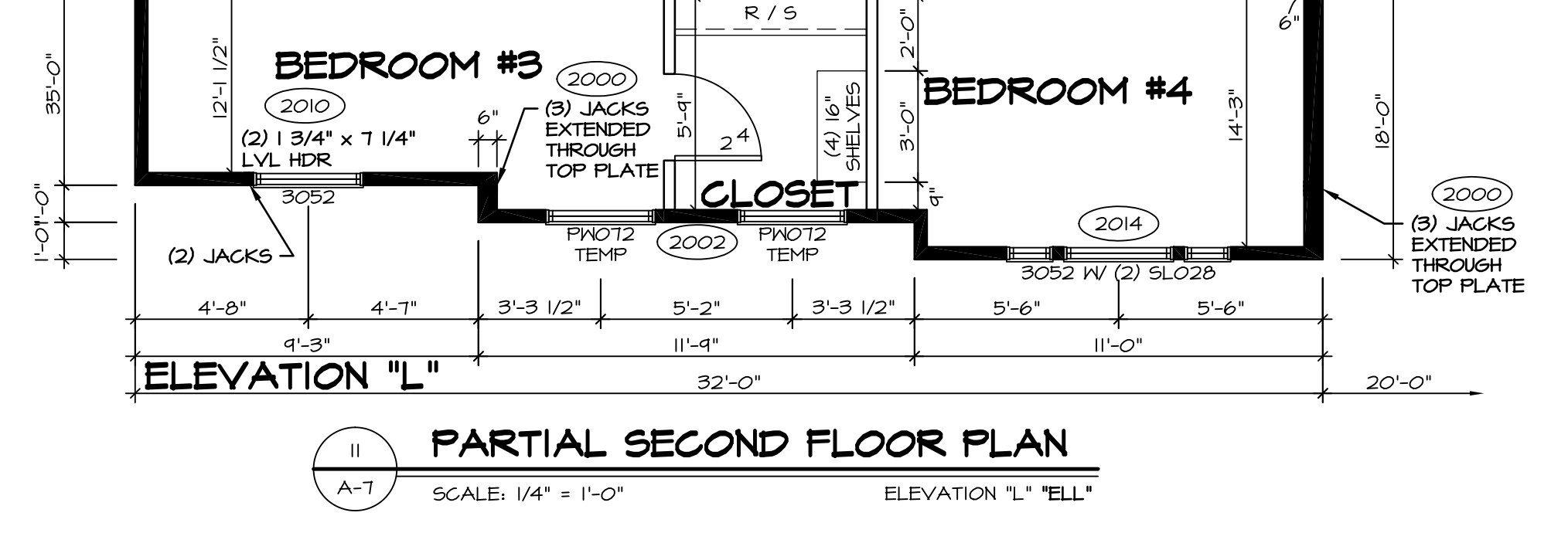
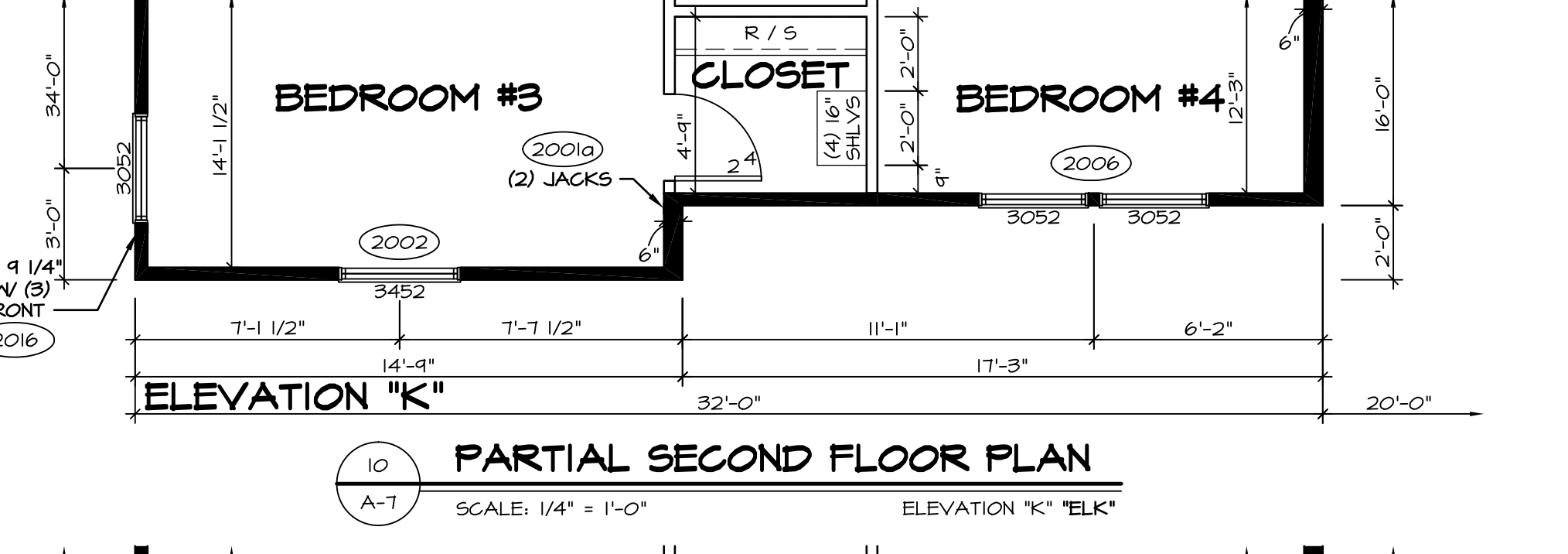
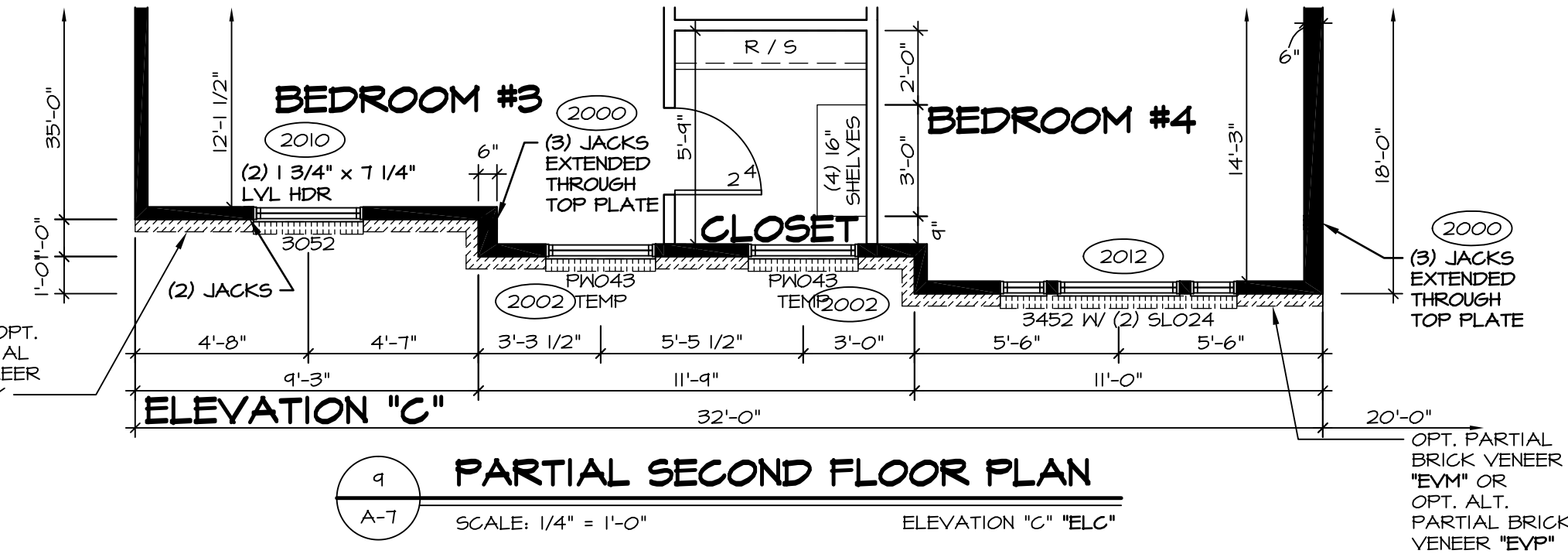
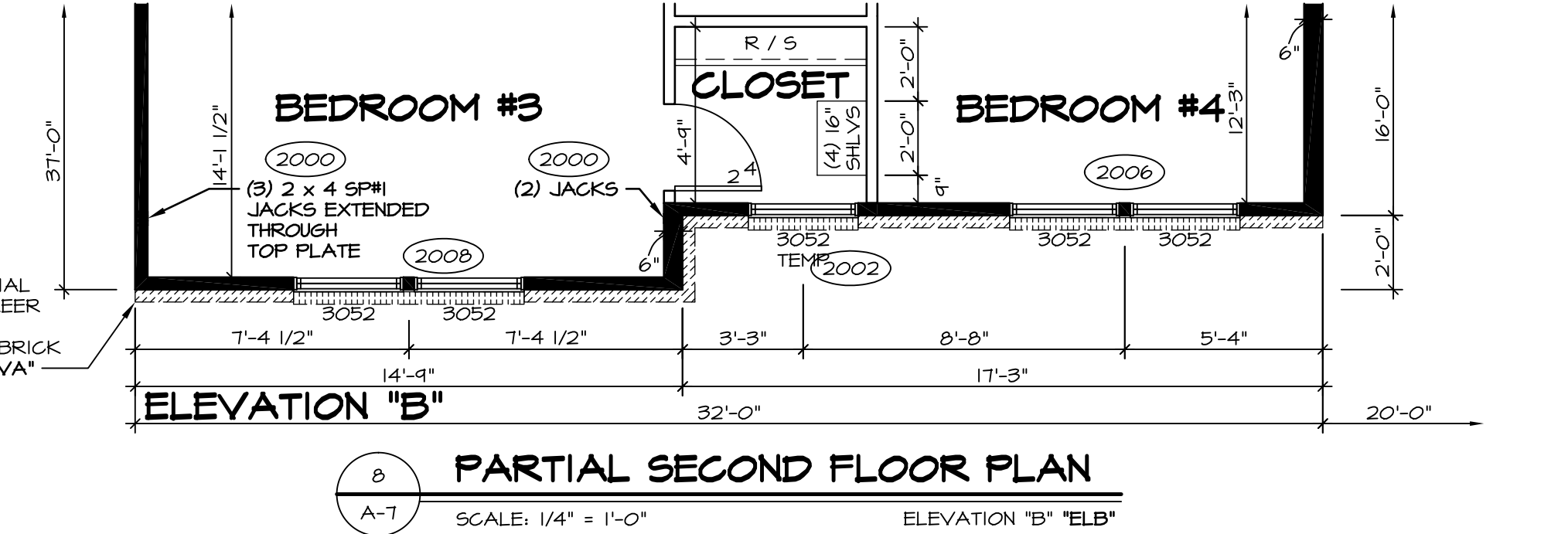
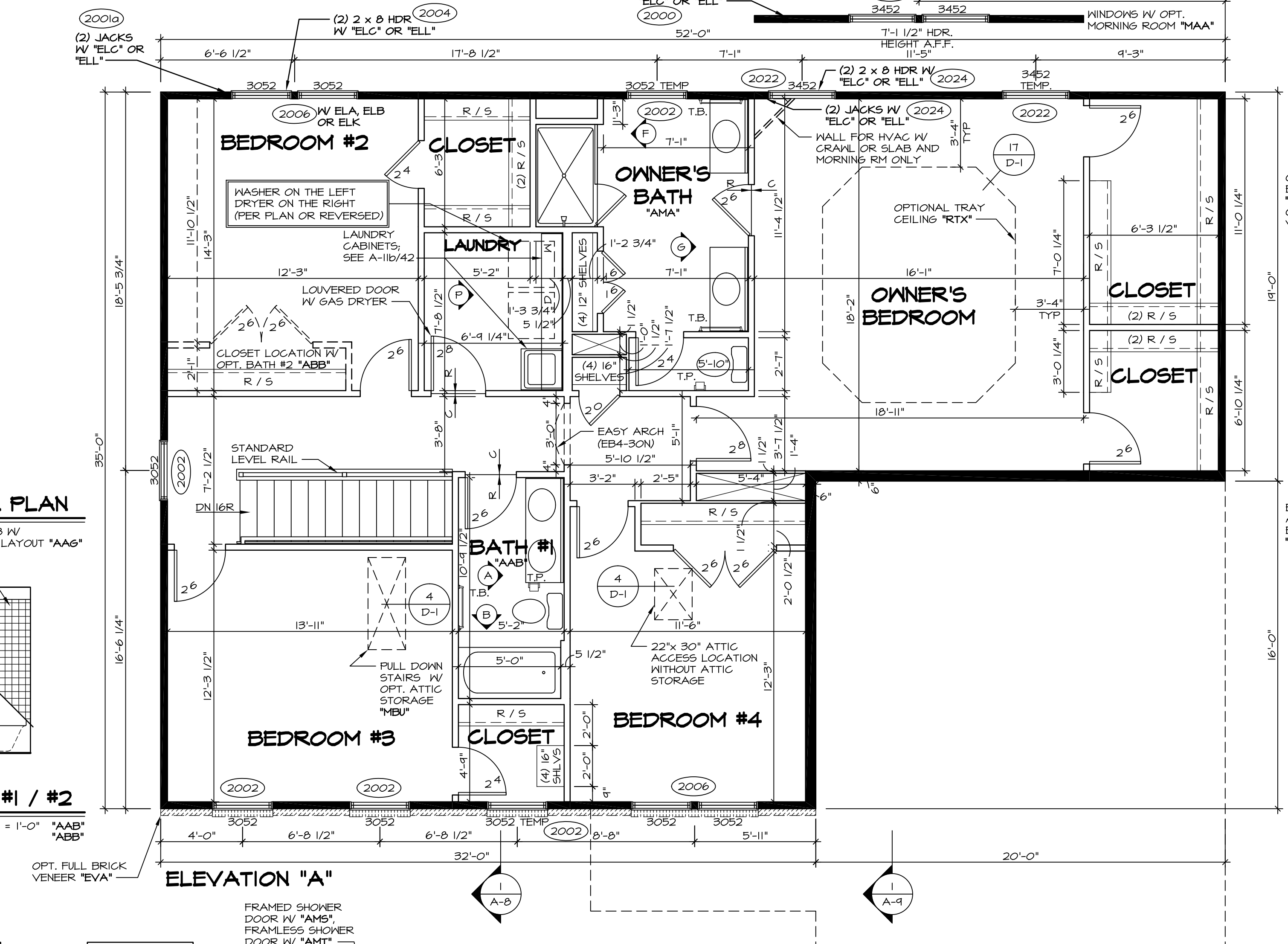
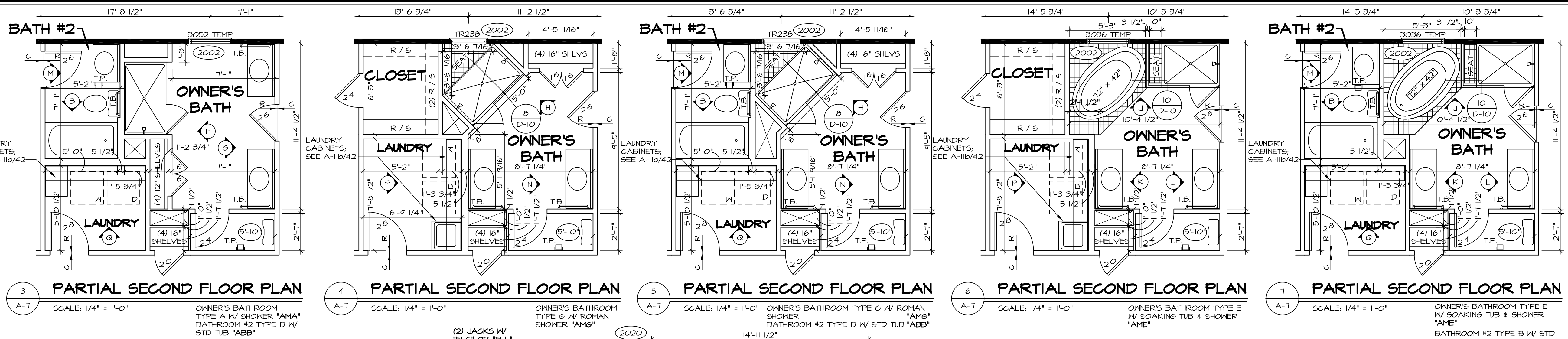

1 SECOND FLOOR PLAN
SCALE: 1/4" = 1'-0"

BATH NOTES:

- TEMPERED GLASS SHOWER ENCLOSURE.
- TUB ACCESS PANELS PROVIDED AS NEEDED, ALL MATERIALS BY DIVISION
- REFER TO SHEET D-33 (18x24) OR D-10 (24x36) FOR TUB AND SHOWER DETAILS.
- ALL VSD24-42 DRAWERS TO BE SET ON RIGHT HAND.

NOTES:

- ALL HEADERS ARE (2) 2x6 W/ 2x4 WALLS OR (3) 2x6 W/ 2x6 WALLS, UNLESS OTHERWISE NOTED.
- ALL HEADERS TO HAVE (1) 2x4 OR 2x6 JACK EACH END, UNLESS OTHERWISE NOTED.
- ALL EXTERIOR WALLS TO BE 4" AND ALL INTERIOR WALLS TO BE 3 1/2", UNLESS OTHERWISE NOTED.
- HATCHED AREAS INDICATE DROPPED CEILINGS.
- SEE "BRACED WALL PANEL DETAIL SHEET" FOR SPECIAL WALL FRAMING LOCATIONS AND HEADER SIZES, IF APPLICABLE.
- SEE STANDARD DETAIL SHEET D-1 FOR TRIM OPTIONS (21 / D-1) AND DETAILS.

REV. NO.	DATE	DESCRIPTION
15	6/16/16	ELH - ADDED DIMENSIONS TO SOAKING TUB AND SHOWER SEAT PAR # 40260
16	11/16/16	DLR - REVISED BEDROOM #3 CLOSET WINDOW TO TEMPERED (PAR #42655)
17	11/22/16	DLR - ADDED CABINET ELEVATION BUBBLES IN LAUNDRY ROOM (PAR #2603)
18	11/26/16	ELB - REVISED OPT. "VVD" NOTE FROM BATH #1 ELEVATION (PAR#2923)
19	4/19/15	CEL - PHRIMOS AND PHRIMOS - UPDATED FOR NORTHEAST SPECIFICATIONS
20	11/4/15	DRA - SHOWER DOOR PROJECT 112
21	4/19/15	CEL - REVISED OPT. LAUNDRY TRAY AND SHOWER OPT. LAUNDRY SINK BY DIV. 1 (34442)
22	8/21/15	CLS - REV. WINDOW HDRS BDRM. #3 ELEC. ELL TO MATCH PV AND ENG. (ID. 36867)
23	10/21/15	CLS - REV. WINDOW HDRS BDRM. #3 ELEC. ELL TO MATCH PV AND ENG. (ID. 36867)
24	3/25/16	ISE - REV. LAUNDRY TO SHIP STD. CABINETS AND LAUNDRY SINK (DR#2120)

MODEL: LONDON
DRAWING TITLE: SECOND FLOOR PLAN
DATE: 4/16/13
OPTION

SHEET NO. A-7
33

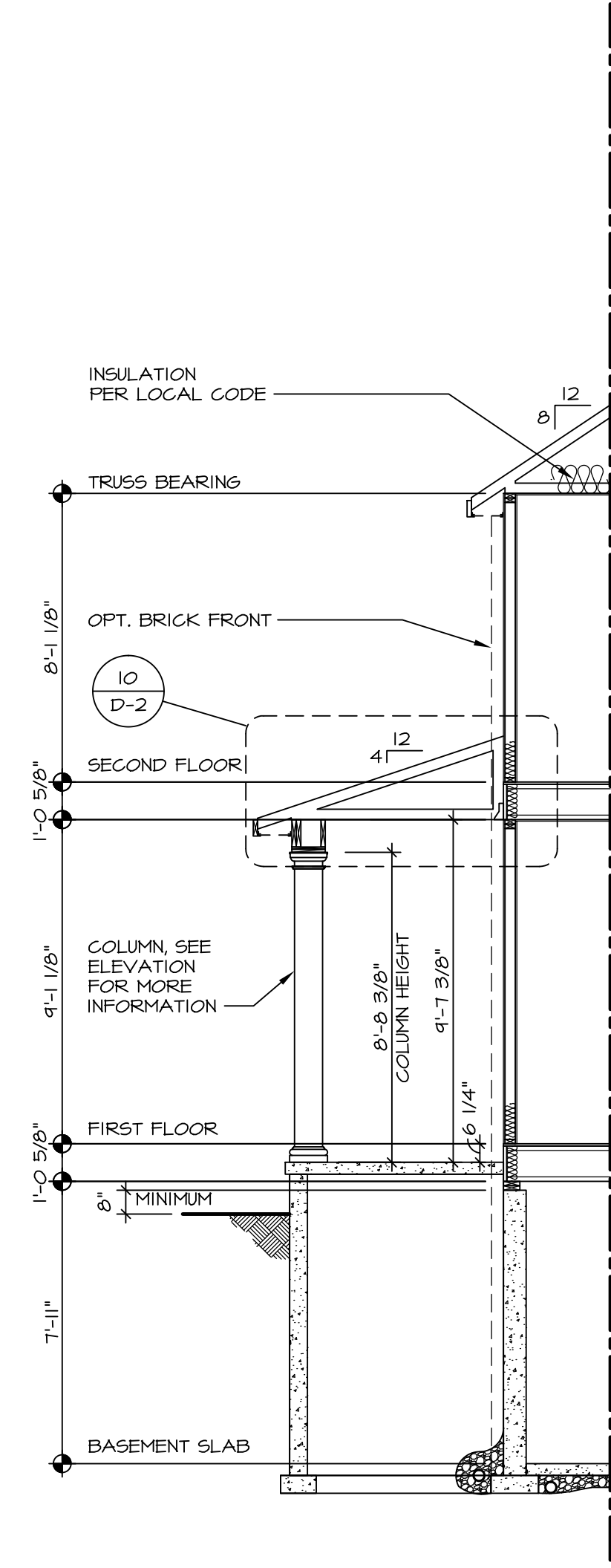

1 BUILDING SECTION
 SCALE: 1/4" = 1'-0"
 ELEVATION "A" "ELA"
 PORCH FULL FRONT "EPA"

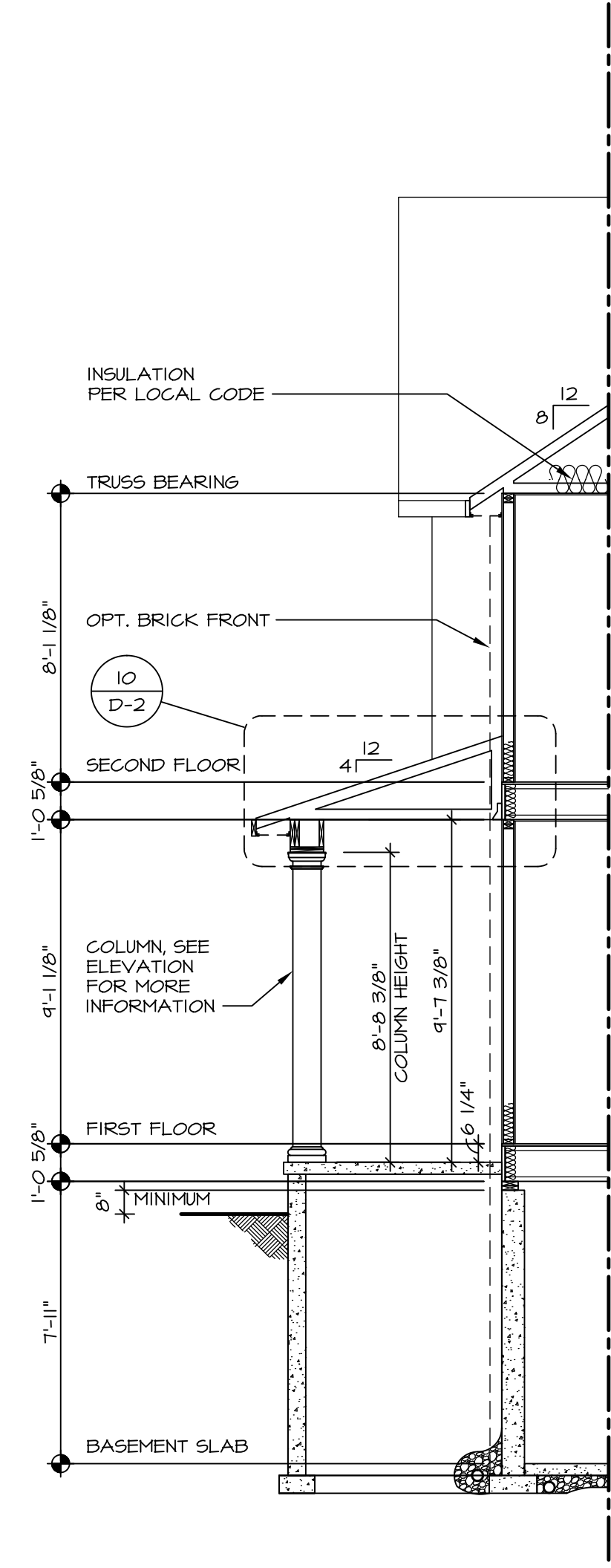

2 BUILDING SECTION
 SCALE: 1/4" = 1'-0"
 ELEVATION "B" "ELB"

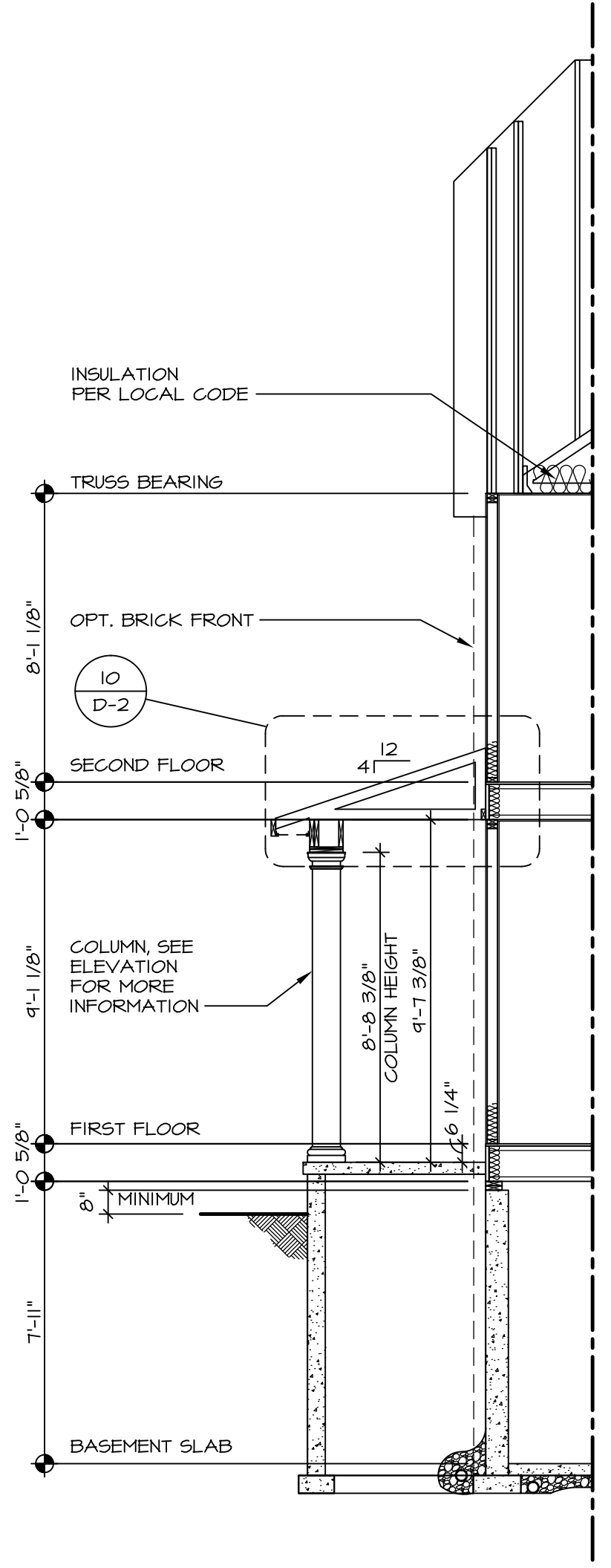

3 BUILDING SECTION
 SCALE: 1/4" = 1'-0"
 ELEVATION "C" "ELC"

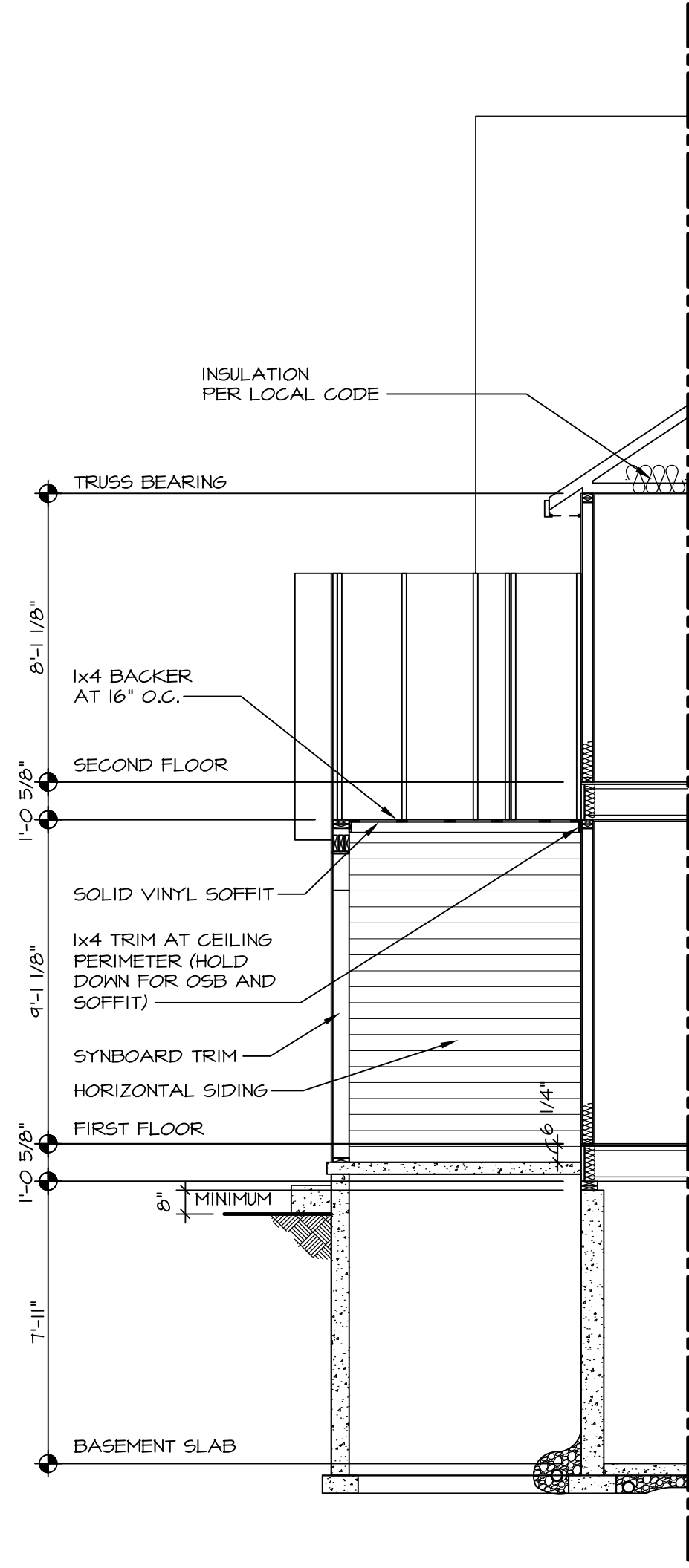

4 BUILDING SECTION
 SCALE: 1/4" = 1'-0"
 ELEVATION "K" "ELK"

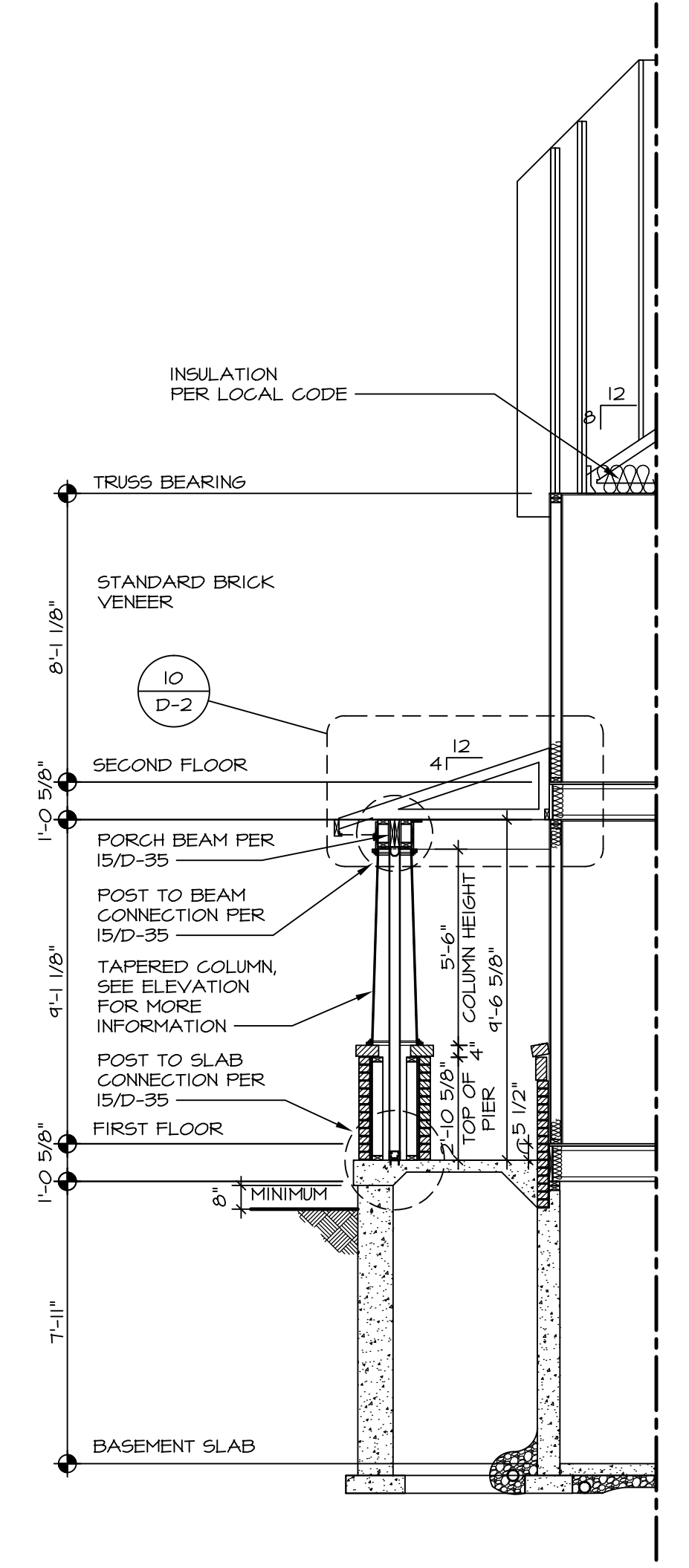

5 BUILDING SECTION
 SCALE: 1/4" = 1'-0"
 ELEVATION "L" "ELL"

SHEET NO. A-8b	MODEL LONDON	SET NO. LPNOO	REVISIONS	REMARKS
	DRAWING TITLE BUILDING SECTION - PORCHES	VERSION 01	DATE	
OPTION DESCRIPTION ELEVATION "A" FULL FRONT PORCH ELEVATION "B", "C", "K", "L"		DRAWN BY: CEL	1 10/16/13 CSB - CREATED VERSION 01	
36		DATE: 4/16/13	2 4/20/14 SKM - ADDED ADDITIONAL NOTES TO PORCH "K" PAR 21540	
		OPTION ELB, ELC, ELK, ELL	3 11/29/14 SKM - ADDED FRONT FOUNDATION WALL PAR 20345	
			4 4/13/15 CEL - ADJUSTED PORCH BEAMS TO MATCH ROOF FRAMING	
			5 7/1/15 CEL - ADDED DIM. FROM TOP OF FIRST FLOOR TO TOP PORCH SLAB (PAR 33714)	
			6 6/24/16 NGB - REVISED SECTION FOR ELEV. "L" (PAR 34184)	
			7 11/18/16 DLR - REV. ELEV. "L" TAPERED COLUMN PORCH SECTION DETAIL (PAR 42508)	

NVR
 NVR, Inc. Services
 Architects
 21 Bye Court, Suite A
 Frederick, MD 21702

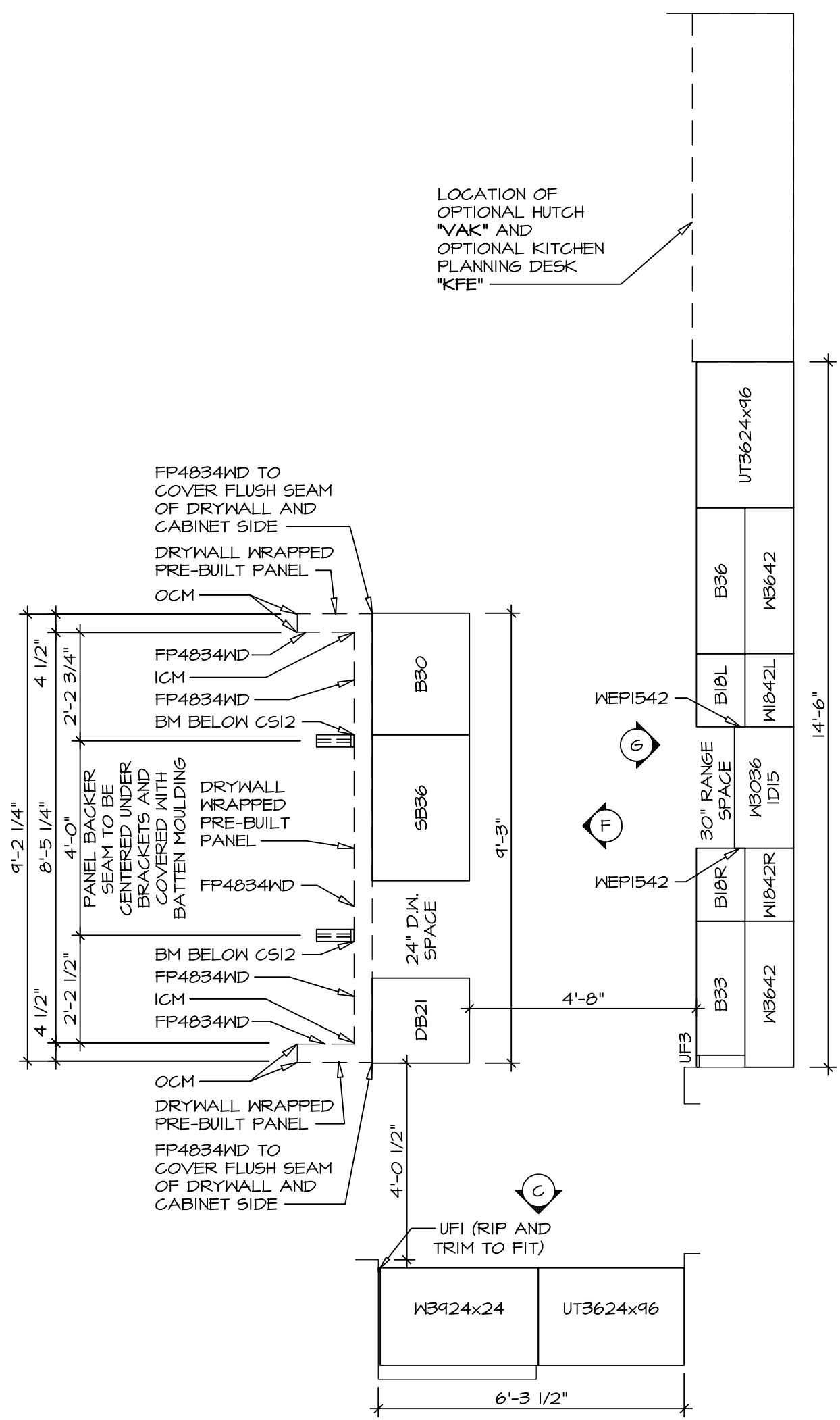

CABINET PLAN KC-2960
SCALE: 3/8" = 1'-0"
STANDARD KITCHEN "KAA"

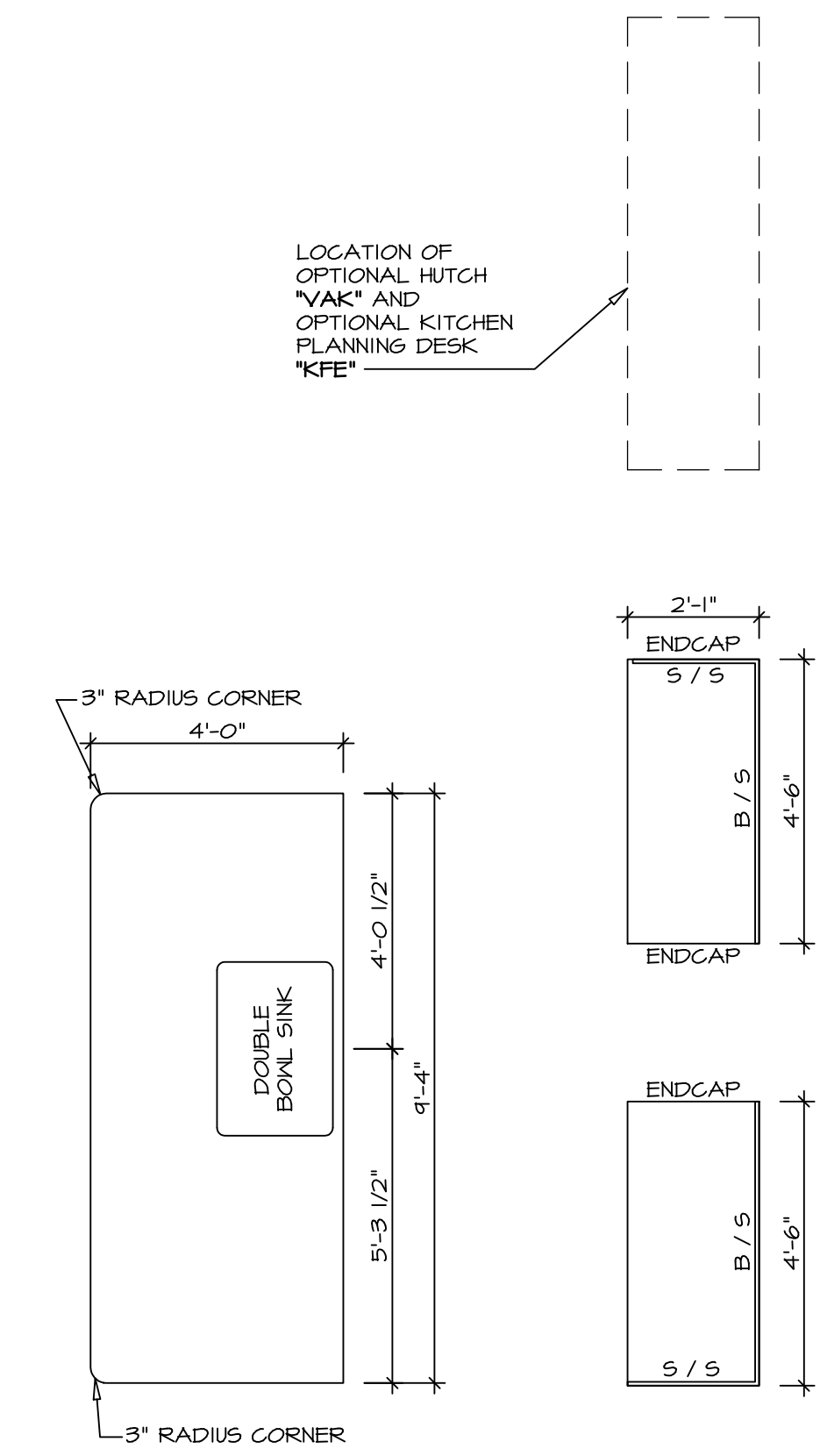

COUNTERTOP PLAN KT-2960
SCALE: 3/8" = 1'-0"
STANDARD KITCHEN "KAA"

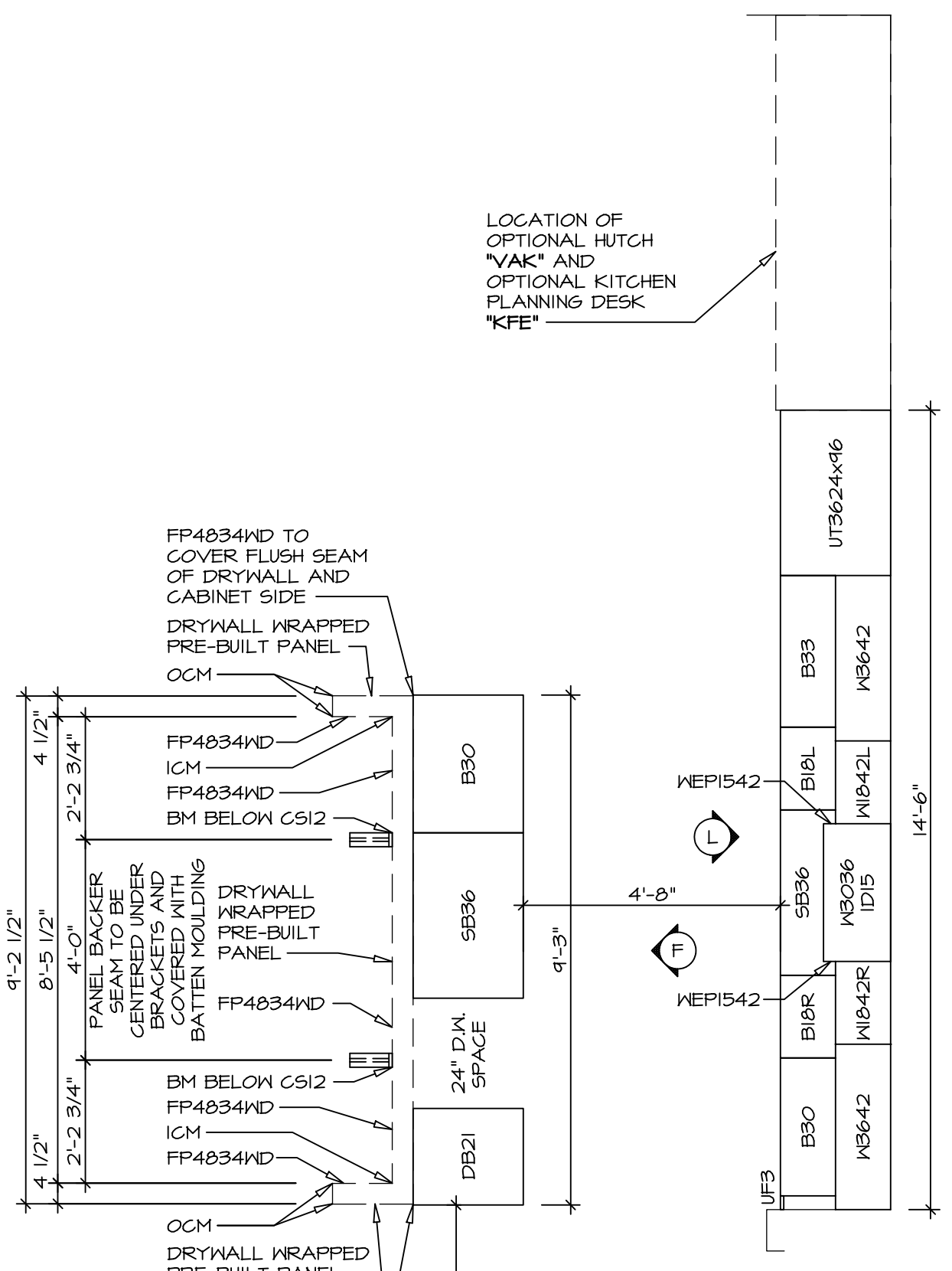

CABINET PLAN KC-2961
SCALE: 3/8" = 1'-0"
STANDARD KITCHEN "KAF"

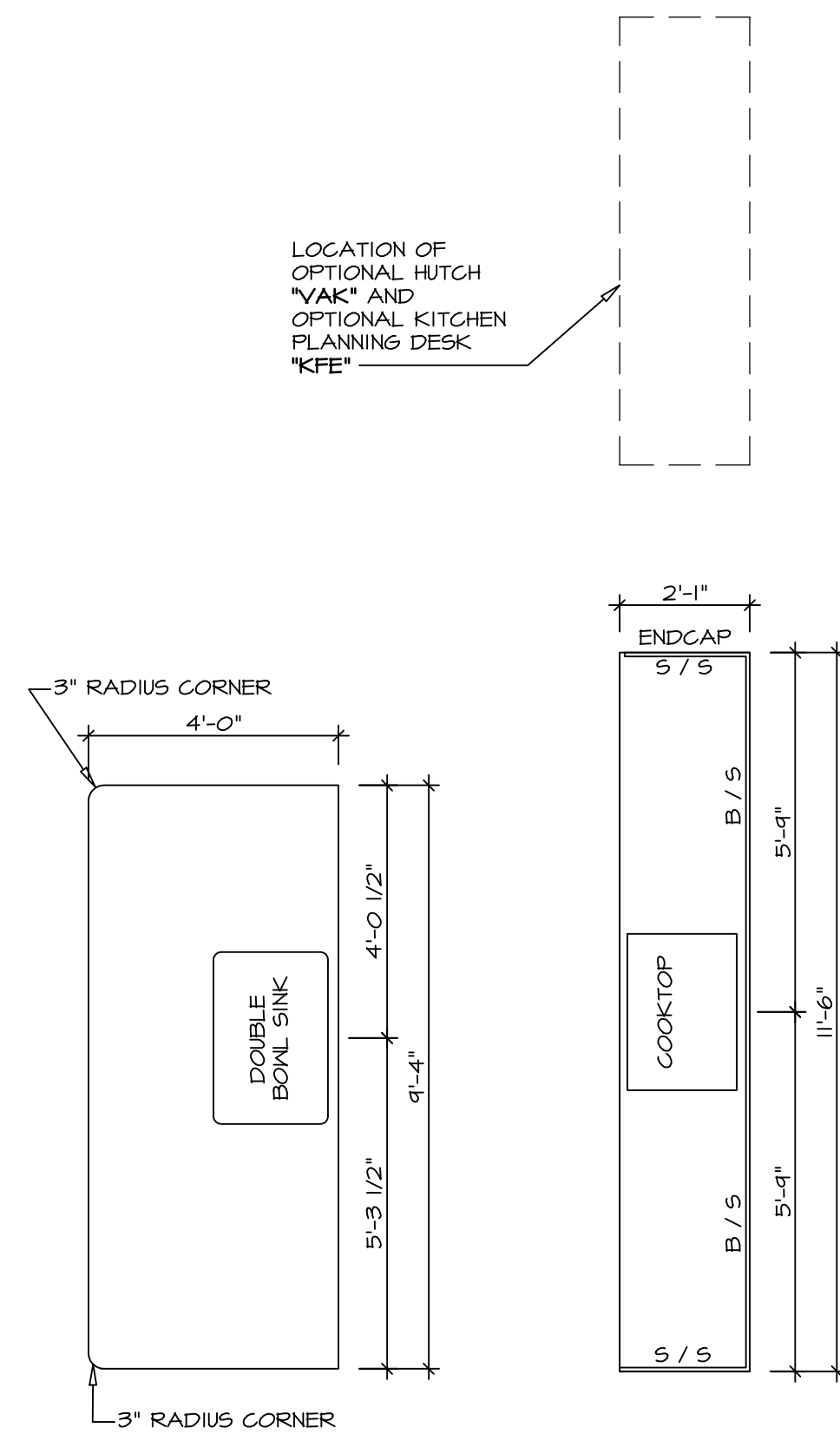

COUNTERTOP PLAN KT-2961
SCALE: 3/8" = 1'-0"
STANDARD KITCHEN "KAF"

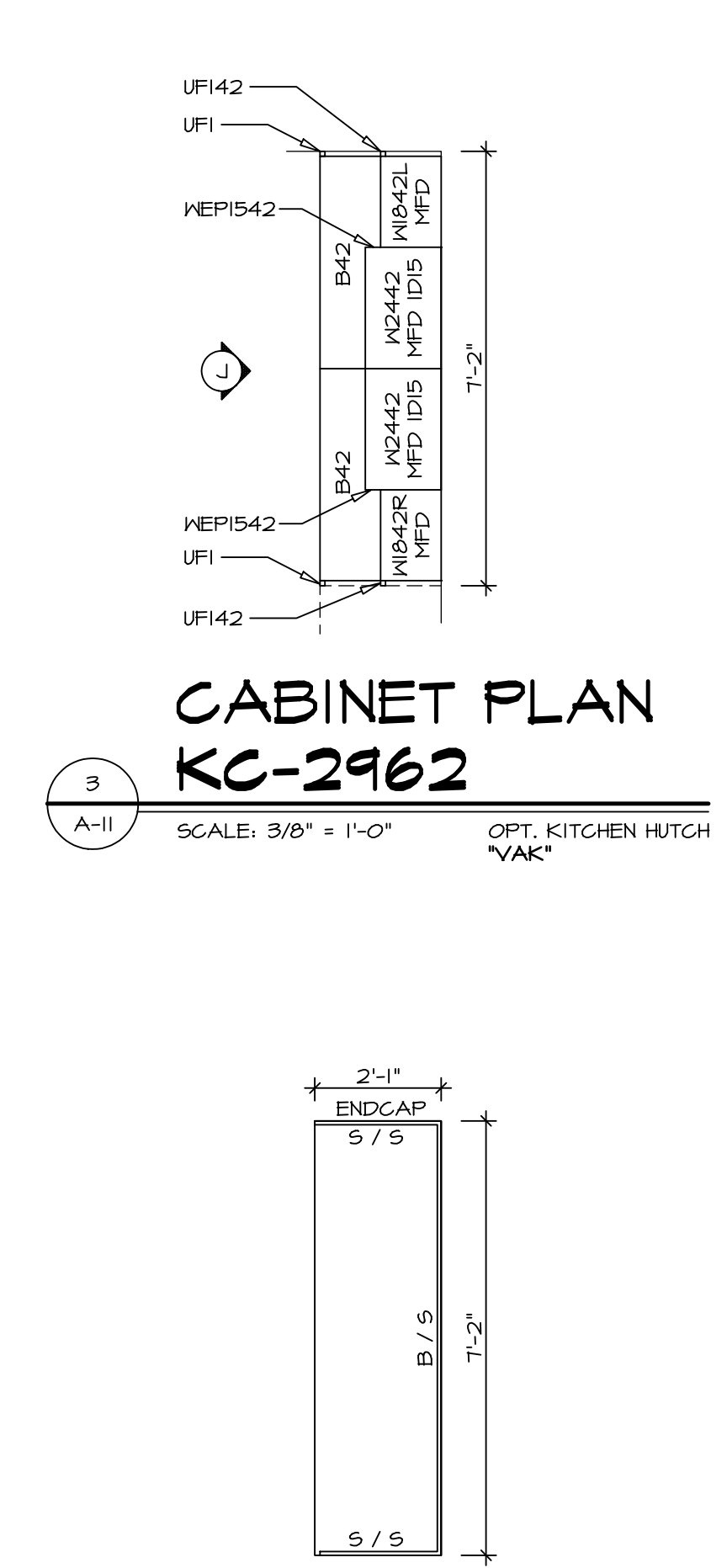

CABINET PLAN KC-2962
SCALE: 3/8" = 1'-0"
OPT. KITCHEN HUTCH "KAF"

COUNTERTOP PLAN KT-2962
SCALE: 3/8" = 1'-0"
OPT. KITCHEN HUTCH "KAF"

REV. NO.	DATE	REMARKS
1	10/22/16	DLR - KITCHEN PLAN DRAWING ALIGNMENT
2	8/20/13	DCM - REVISED REFRIGERATOR CABINET TO 24" DEEP
3	10/11/13	CSB - PROTOTYPE REVISIONS
4	10/25/13	CSB - CREATED VERSION 01
5	11/03/13	DCM - REV. RANGE/COOKTOP LOC. & ADJACENT CABINETS - TRIM MARKETING REV.
6	8/04/14	MBT - REVISED FRAMING FOR ISLAND AND COUNTER TOPS
7	4/05/15	JLR - FLIPPED 18" AND 36"/38" CABINETS ON BOTH SIDES OF RANGE/COOKTOP
8	5/12/15	JLR - ADD ENDCAPS TO KT-2960, 61 & 62 DECREASED DEPTH OF 63 (PAR #B208)
9	12/05/15	BEB - MODIFIED BASE CABINETS TO WORK W/ UPGRADE BASE TRIM (PAR #B317)

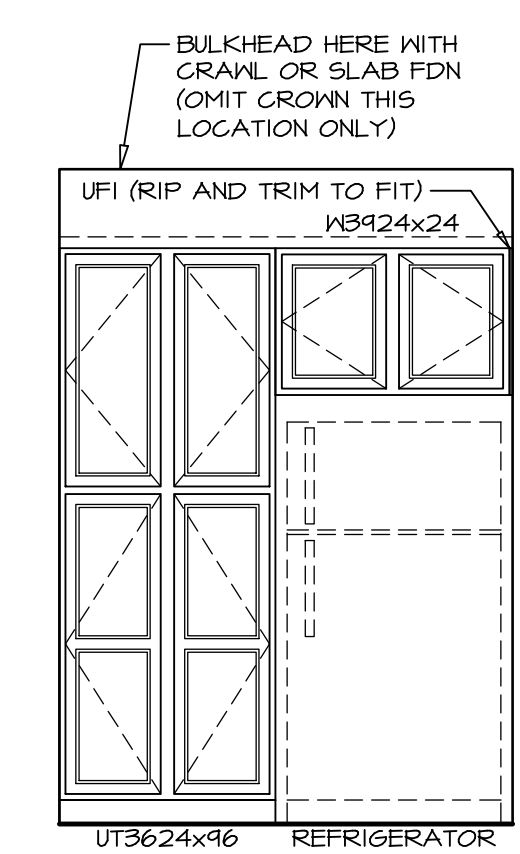
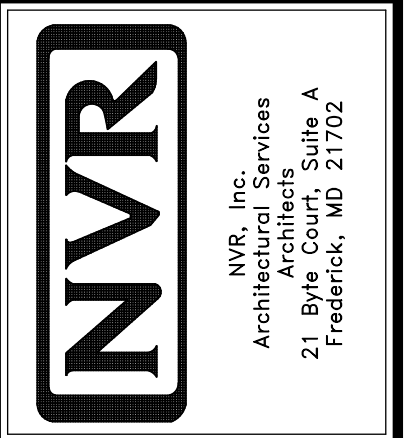

ELEVATION "C"
SCALE: 3/8" = 1'-0"
STANDARD KITCHEN "KAA"

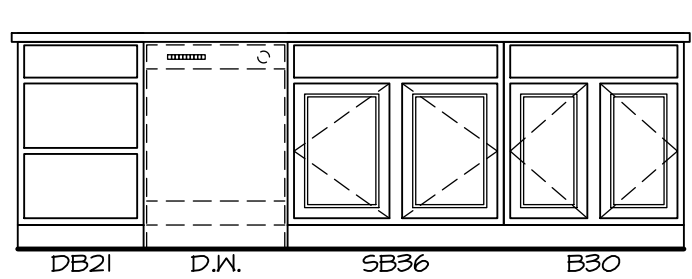

ELEVATION "F"
SCALE: 3/8" = 1'-0"
MORNING ROOM "MAA"

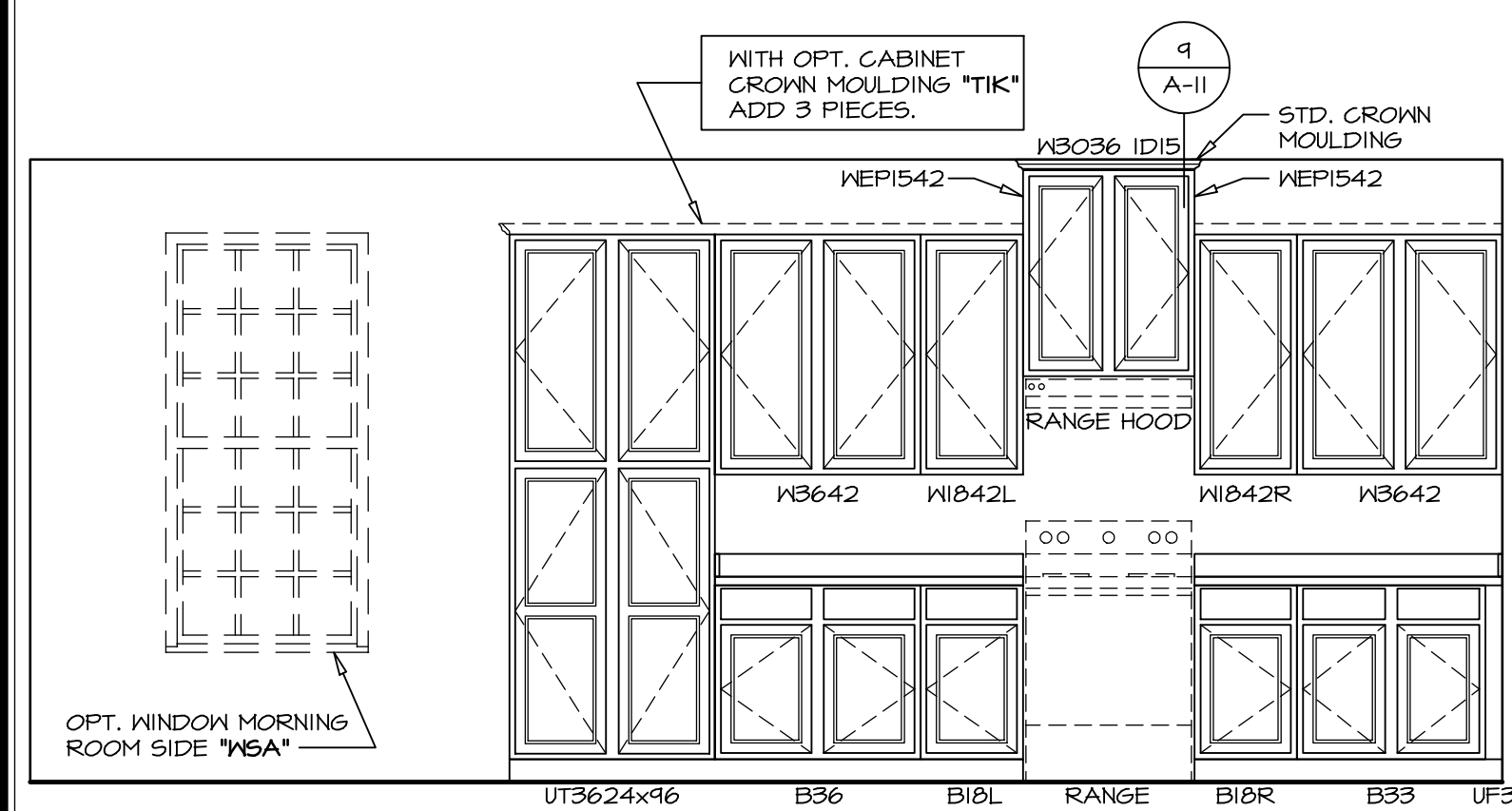

ELEVATION "G"
SCALE: 3/8" = 1'-0"
STANDARD KITCHEN "KAA"
OPT. MORNING ROOM "MAA"

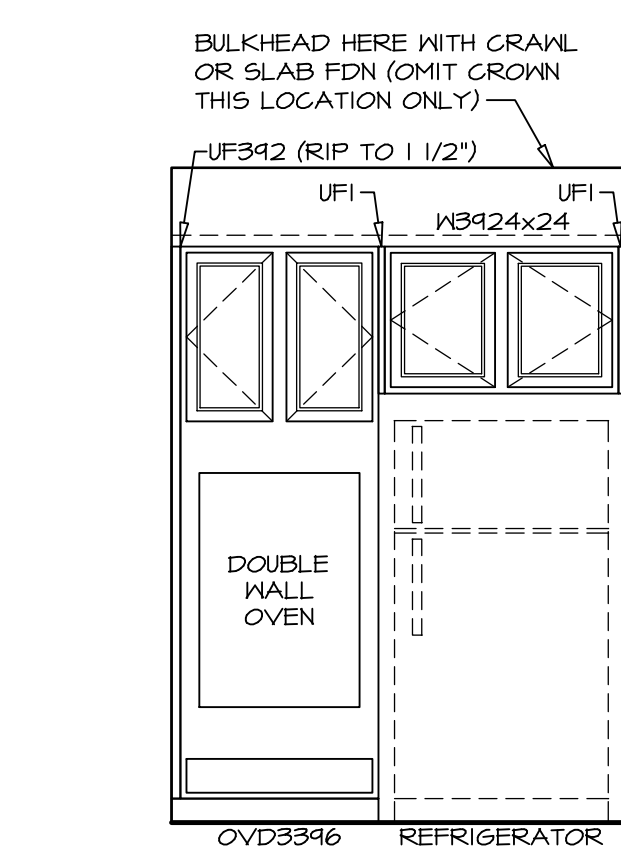

ELEVATION "H"
SCALE: 3/8" = 1'-0"
UPGRADE KITCHEN "KAF"
MORNING ROOM "MAA"

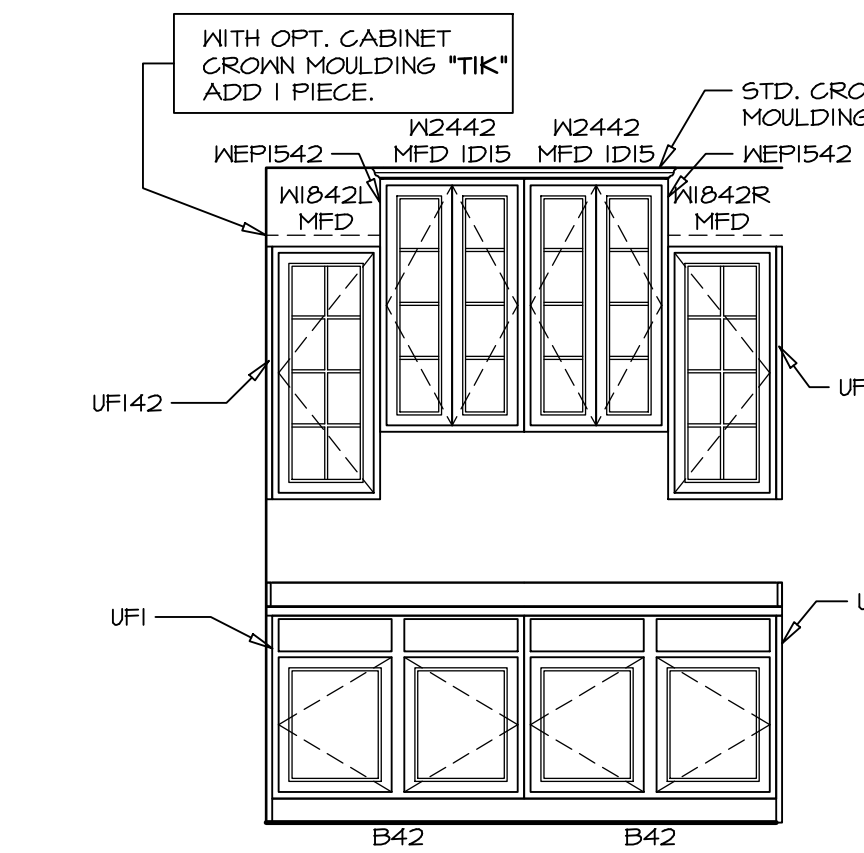

ELEVATION "J"
SCALE: 3/8" = 1'-0"
OPT. KITCHEN HUTCH "KAF"

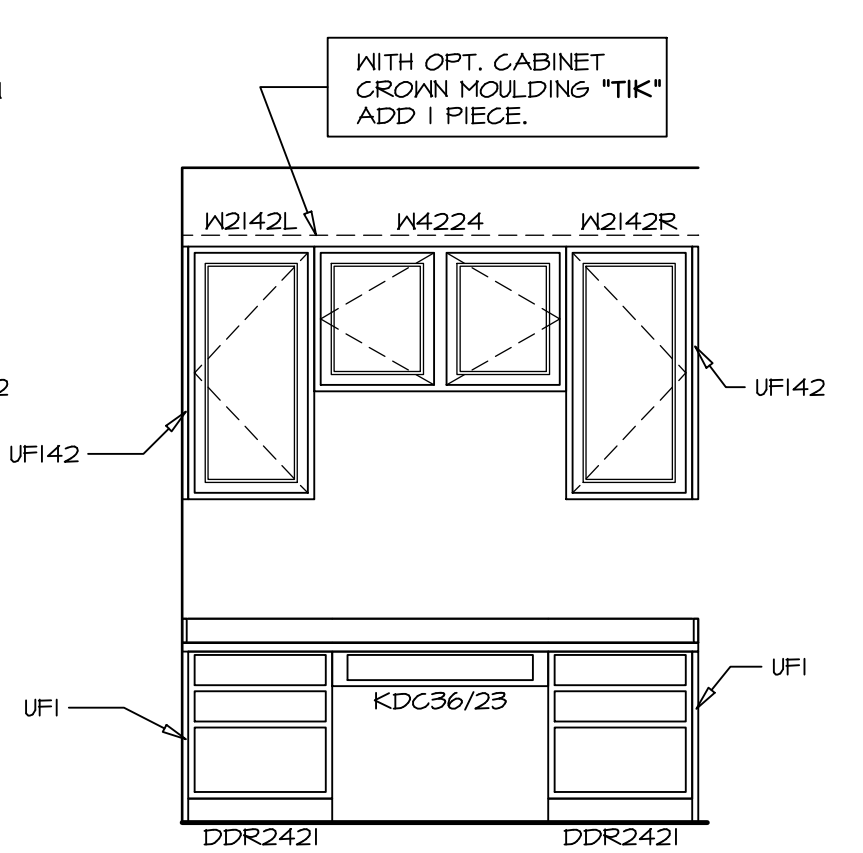

ELEVATION "K"
SCALE: 3/8" = 1'-0"
OPT. KITCHEN PLANNING DESK "KFE"

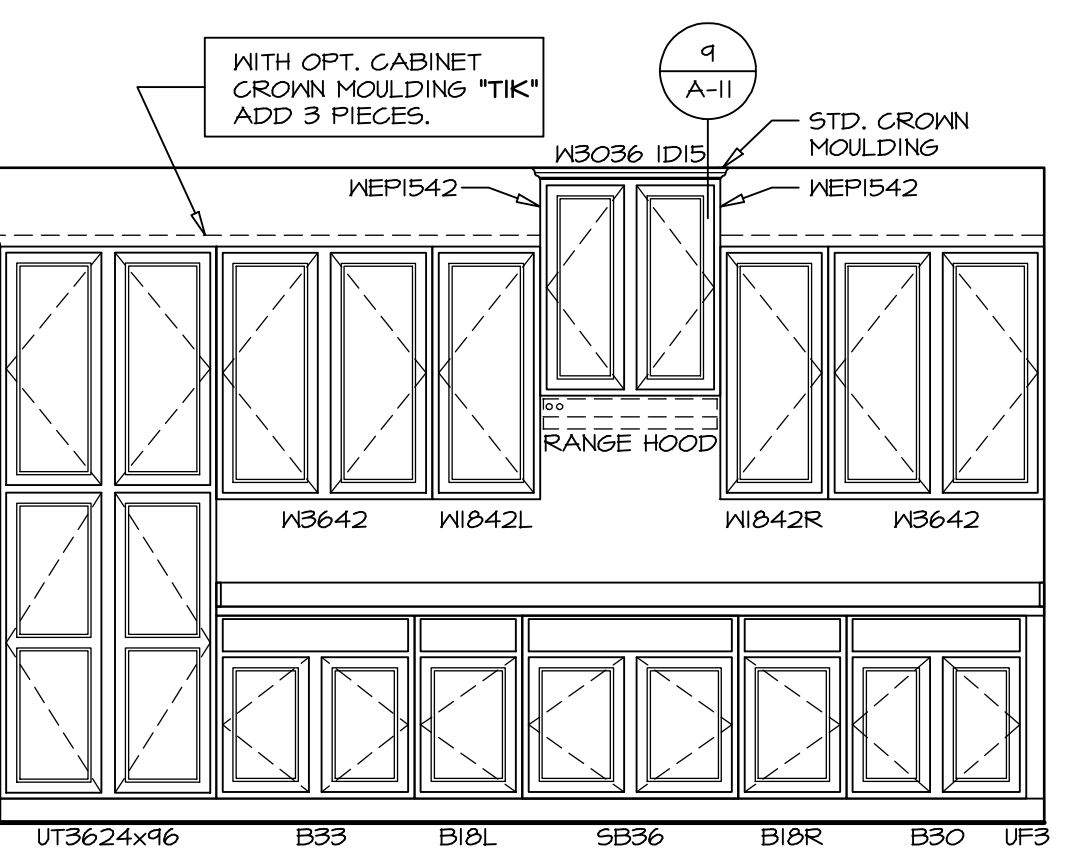

ELEVATION "L"
SCALE: 3/8" = 1'-0"
UPGRADE KITCHEN "KAF"
MORNING ROOM "MAA"

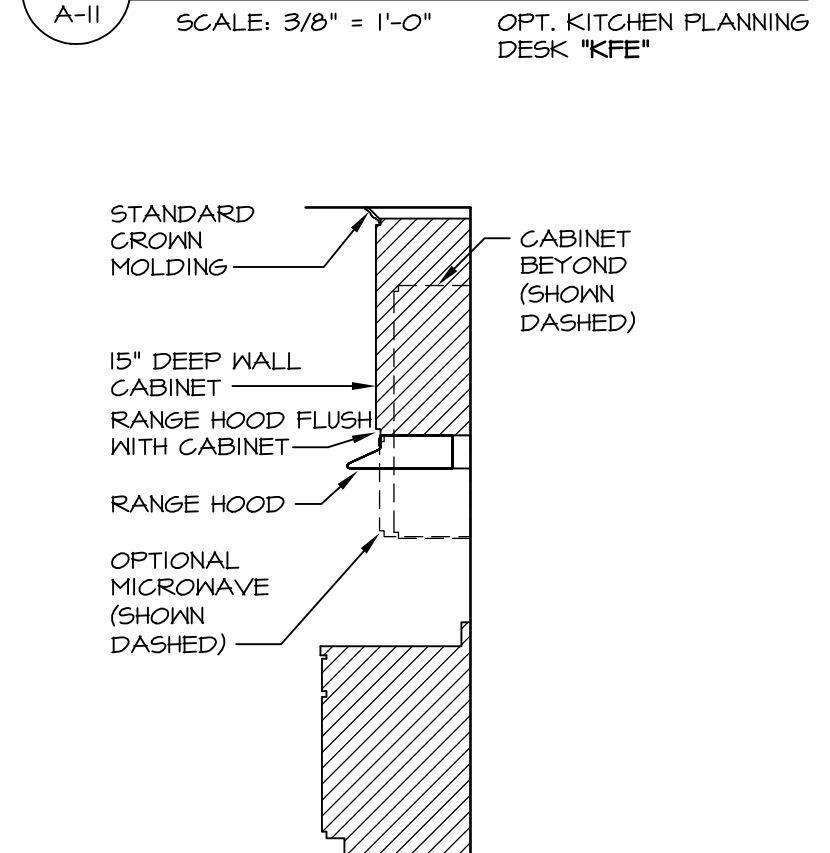

CABINET TRIM DETAIL
SCALE: 3/8" = 1'-0"

SHEET NO.	MODEL	VERSION 01	OPTION
A-11	LONDON	KITCHEN PLANS W/ MORNING ROOM	MORNING ROOM
41			

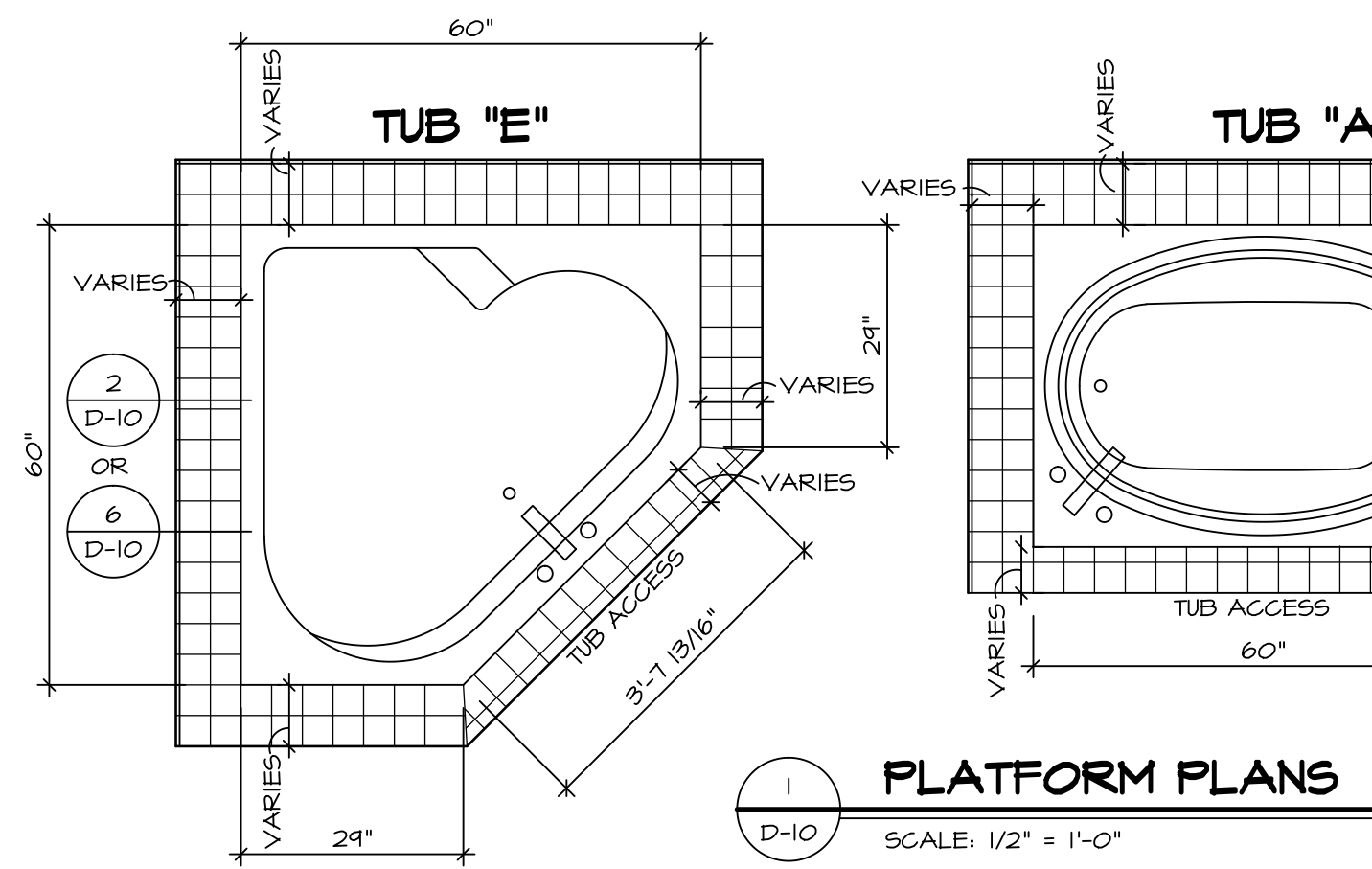

1 PLATFORM PLANS
D-10 SCALE: 1/2" = 1'-0"

TUB	MANUF.	HEIGHT	WIDTH	LENGTH	TUB DECK PANEL HEIGHT
"A"	KOHLER/ STERLING	18 3/4"	42"	60"	17 1/8"
"C"	KOHLER/ STERLING	18 3/4"	36"	60"	17 1/8"
"E"	KOHLER/ STERLING	19 1/2"	60"	60"	17 7/8"
"L"	KOHLER/ STERLING	18 1/2"	42"	72"	16 7/8"
"N"	KOHLER/ STERLING	18 3/4"	36"	72"	17 1/8"

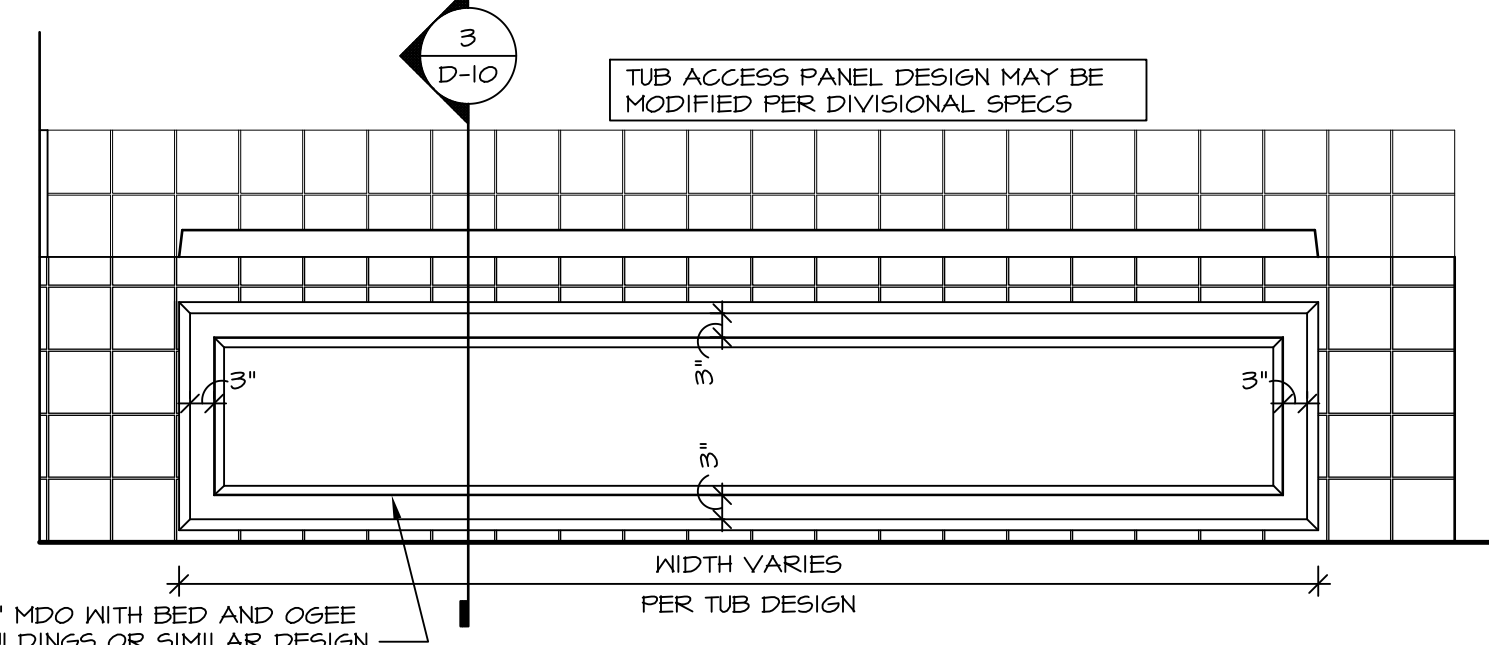

3 ELEVATION
D-10 SCALE: 1/2" = 1'-0"

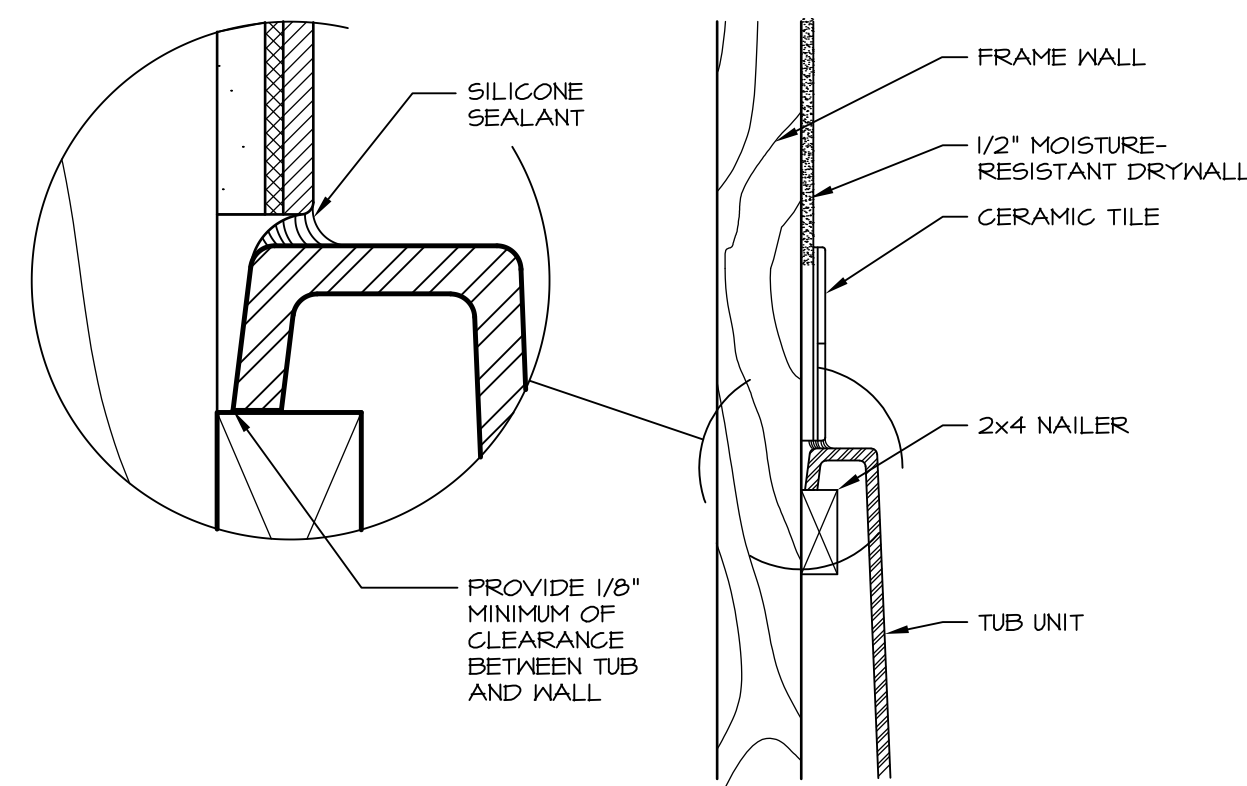

6 SECTION OF TUB TO WALL CONDITION
D-10 SCALE: 1 1/2" = 1'-0"

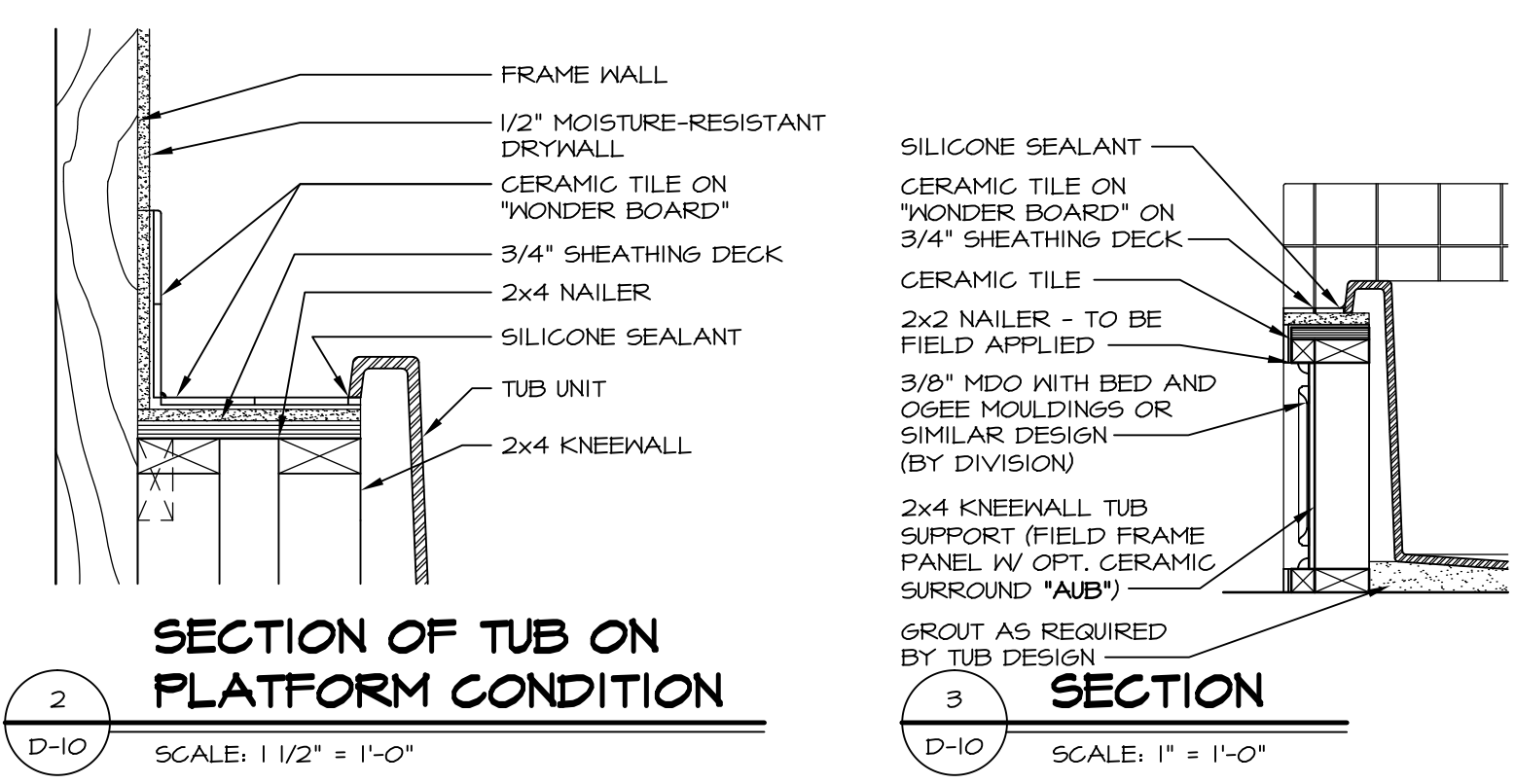

2 SECTION OF TUB ON PLATFORM CONDITION
D-10 SCALE: 1 1/2" = 1'-0"

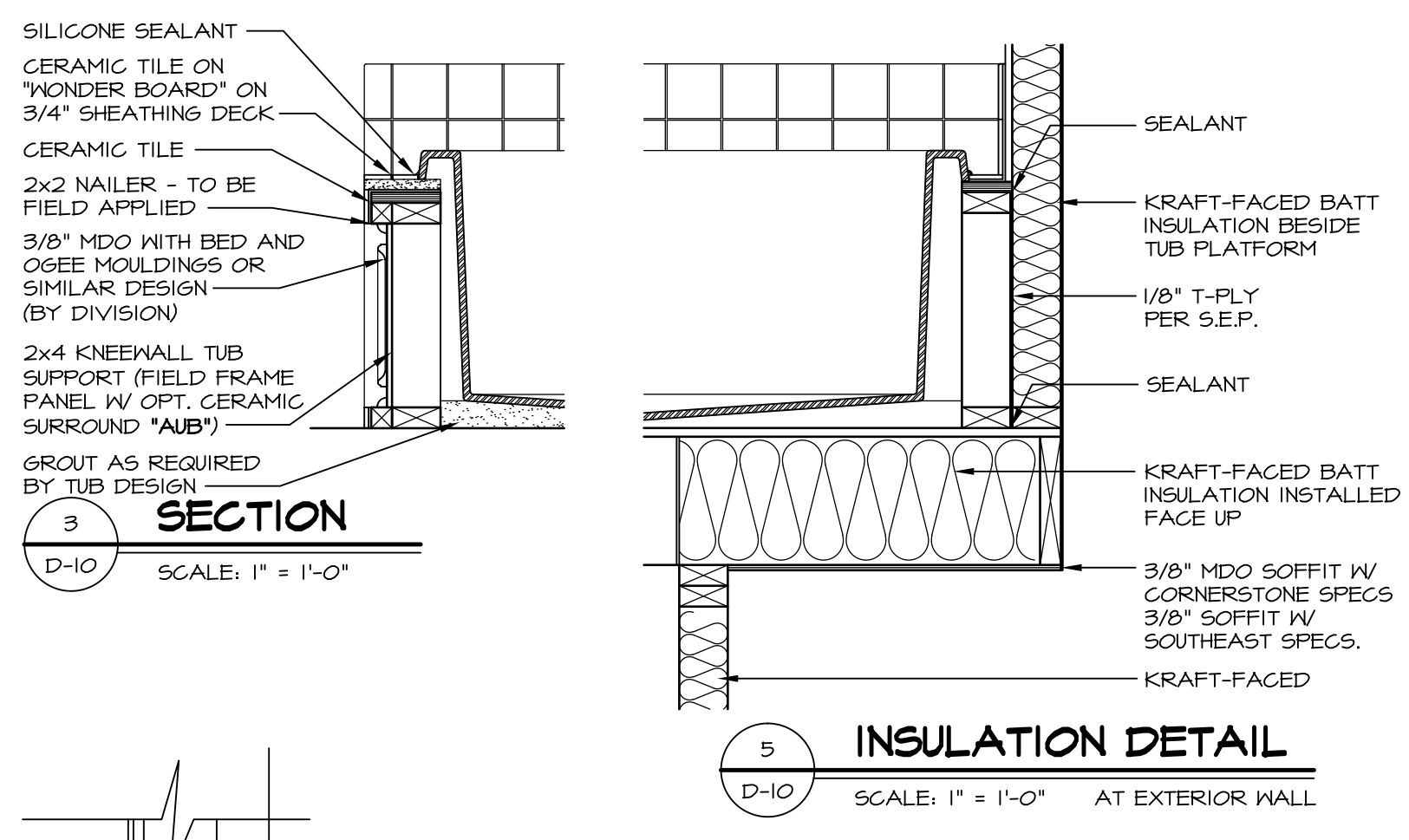

5 INSULATION DETAIL
D-10 SCALE: 1" = 1'-0" AT EXTERIOR WALL

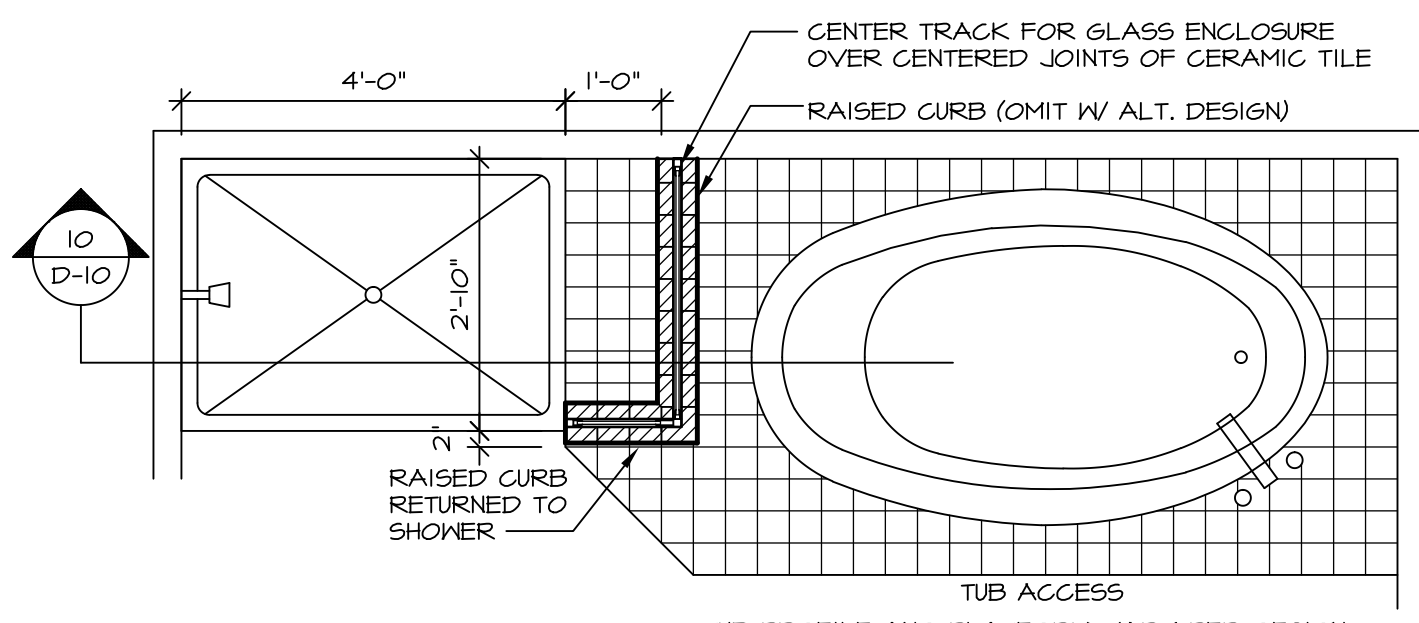

9 SHOWER SEAT PLAN / DETAIL
D-10 SCALE: 1/2" = 1'-0"

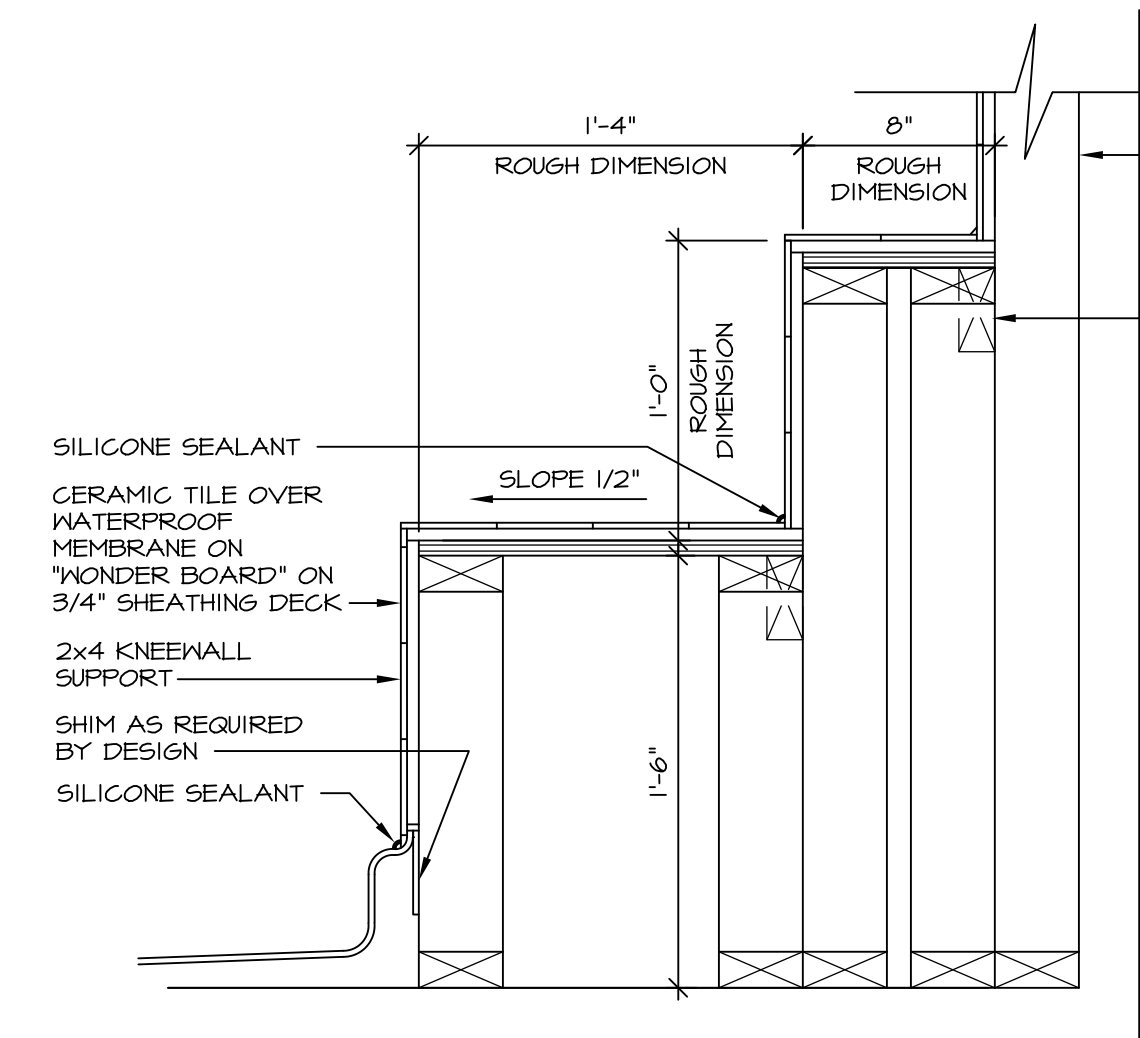

7 SECTION OF SHOWER SEAT AND SHELF
D-10 SCALE: 1 1/2" = 1'-0"

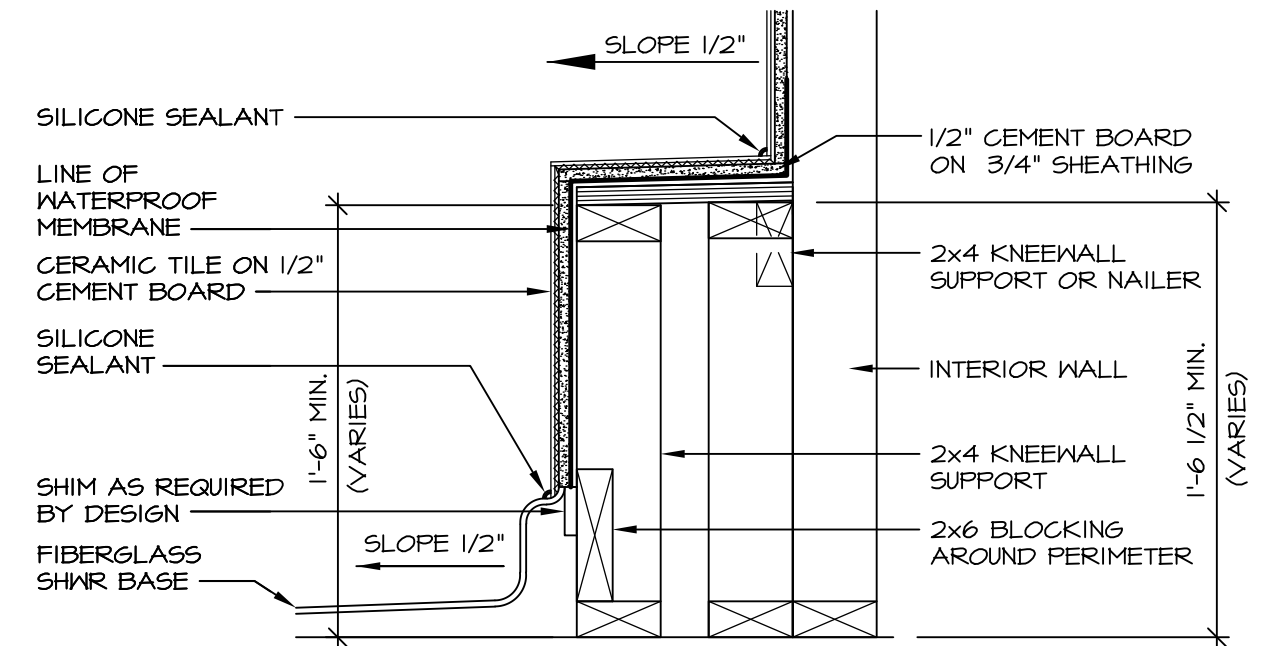

8 SECTION OF SHOWER SEAT
D-10 SCALE: 1-1/2" = 1'-0" FIBERGLASS SHOWER BASE

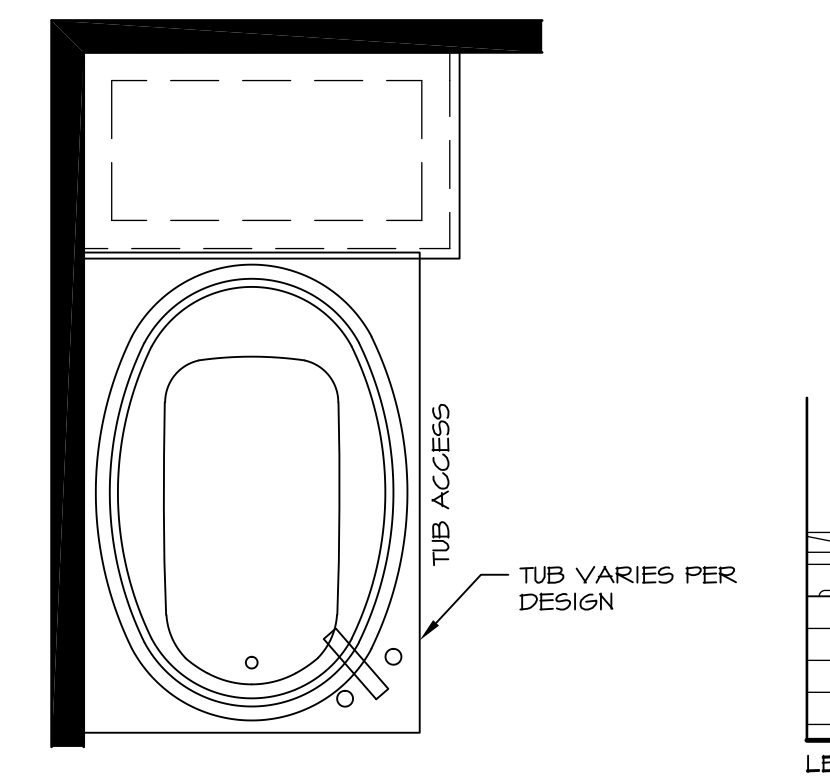

12 BATHROOM LEDGE DETAIL
D-10 SCALE: 1/2" = 1'-0"

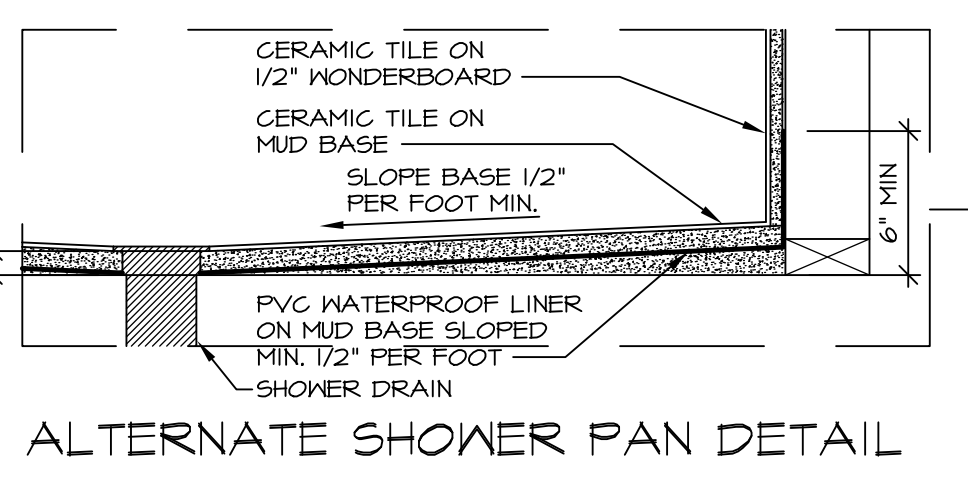
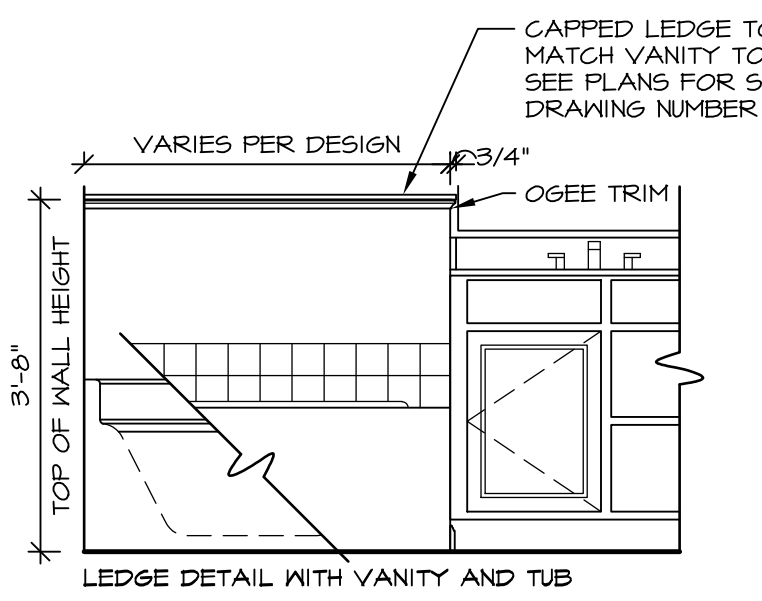
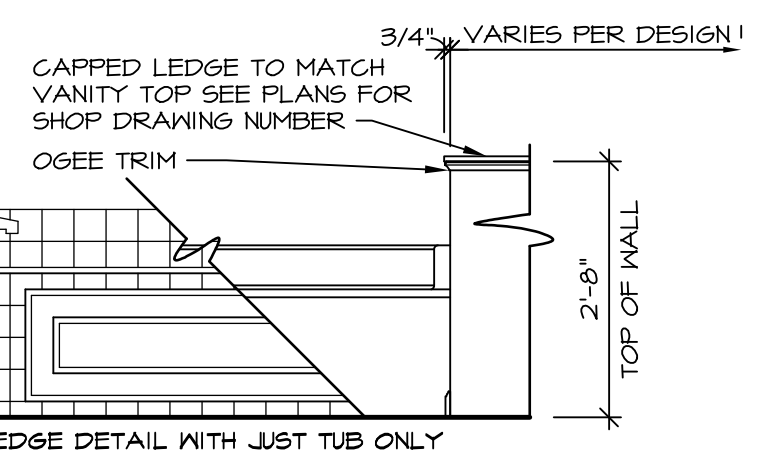

ALTERNATE SHOWER PAN DETAIL

NOTES:
1. CONCRETE WONDERBOARD TO BE APPLIED HORIZONTALLY W/ FACTORY EDGE HELD 1/4" ABOVE SHEATHING DECK.
2. ALL OPENINGS CUT IN DRYWALL AND ALL CUT JOINTS SHALL BE SEALED W/ ADHESIVE OR MATERIAL RECEIVED BY MANUF.
3. ALL JOINTS TO RECEIVE A TAPE AND BLOCK COAT; NAIL HEADS TO RECEIVE ONE COAT ONLY.

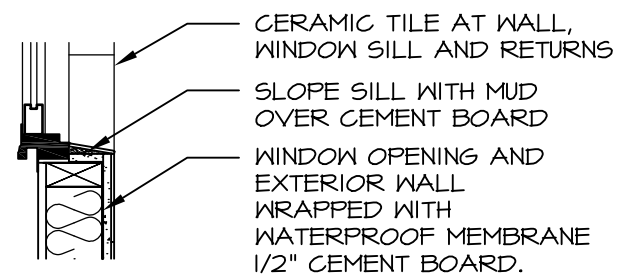

13 SILL DETAIL
D-10 SCALE: 1" = 1'-0"

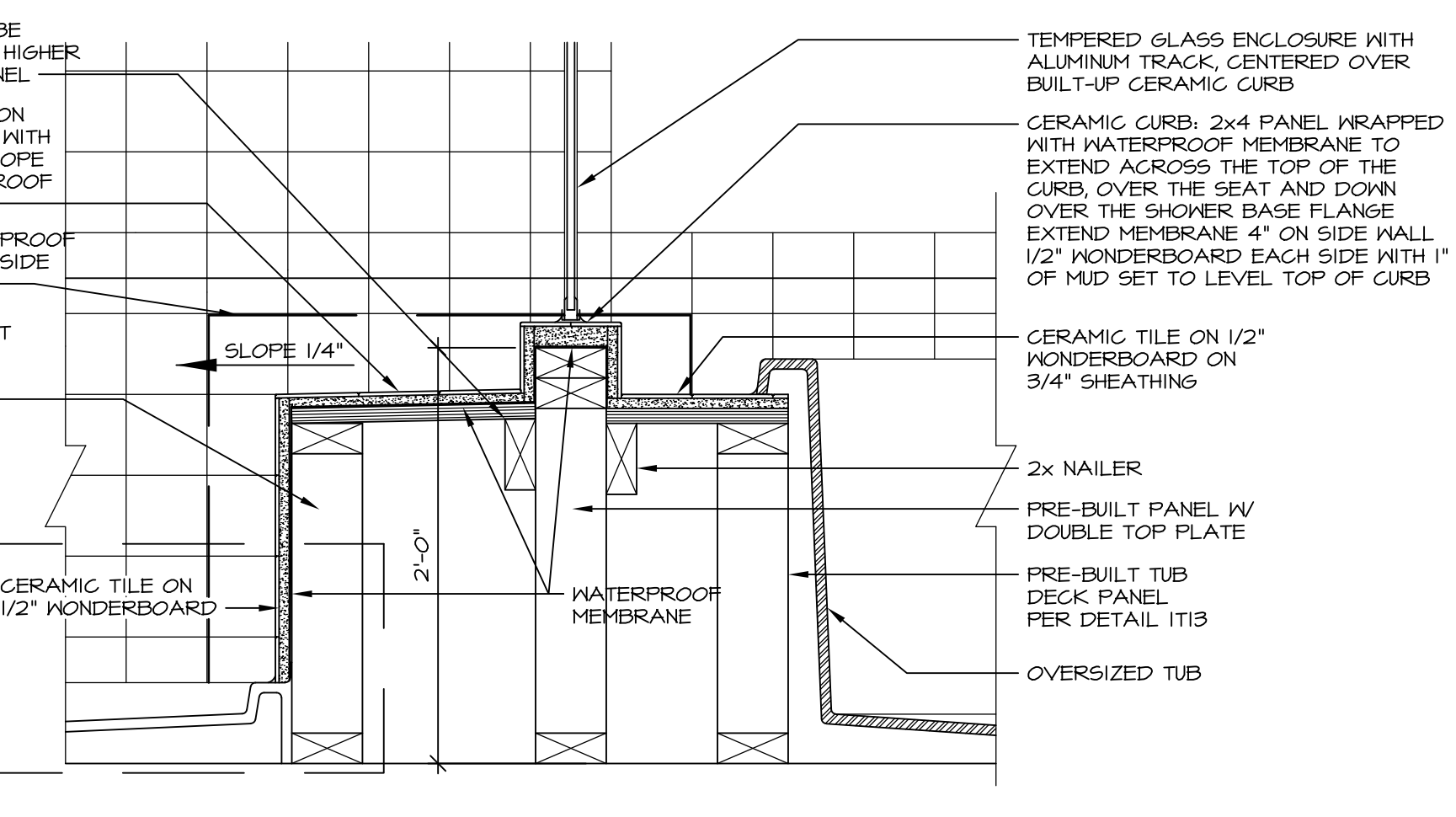

10 SHOWER SEAT SECTION
D-10 SCALE: 1-1/2" = 1'-0"

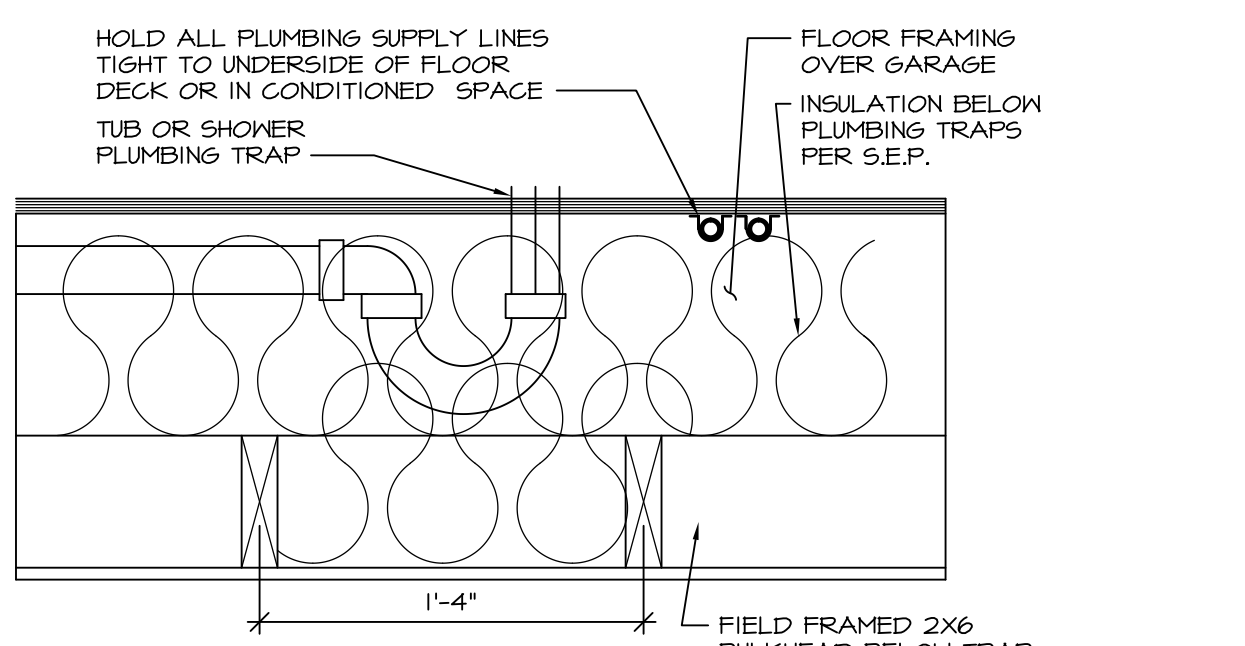

11 PLUMBING TRAP INSULATION
D-10 SCALE: 1 1/2" = 1'-0"

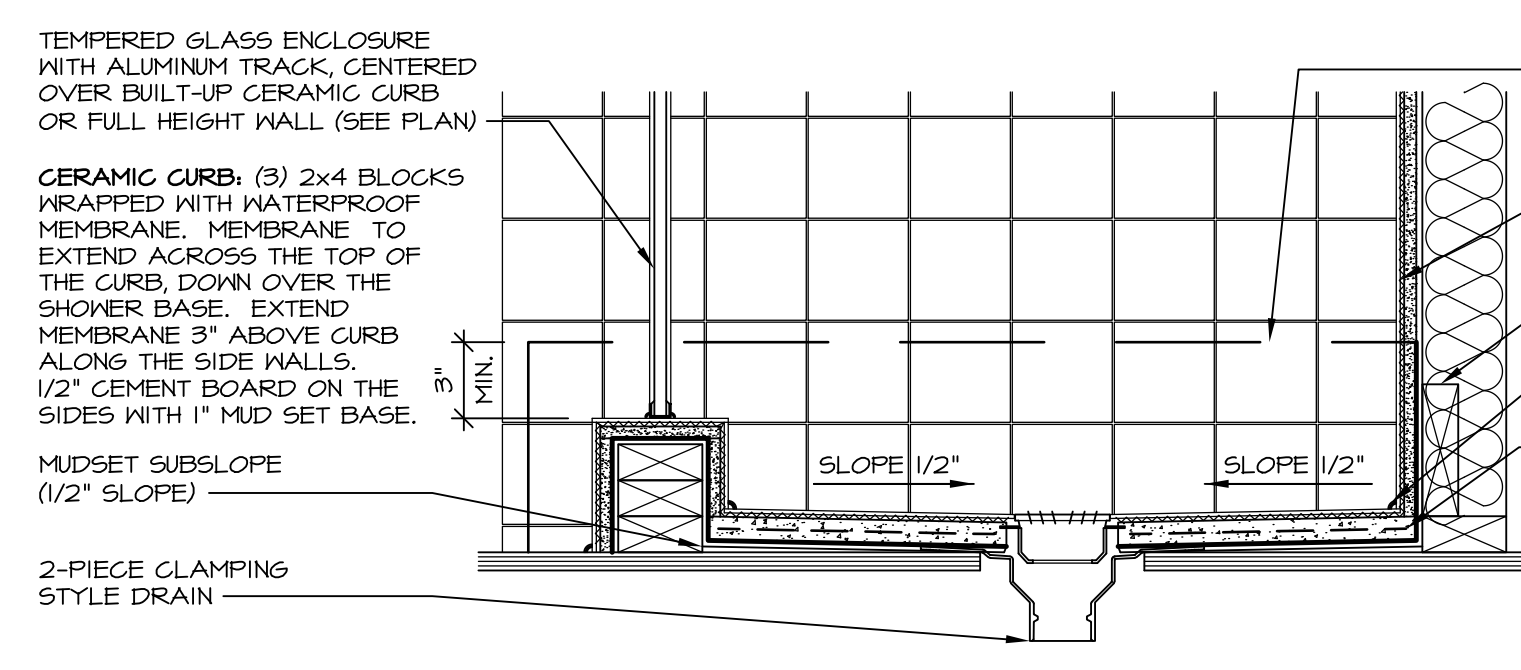

14 SHOWER SECTION
D-10 SCALE: 1 1/2" = 1'-0" MUD-SET

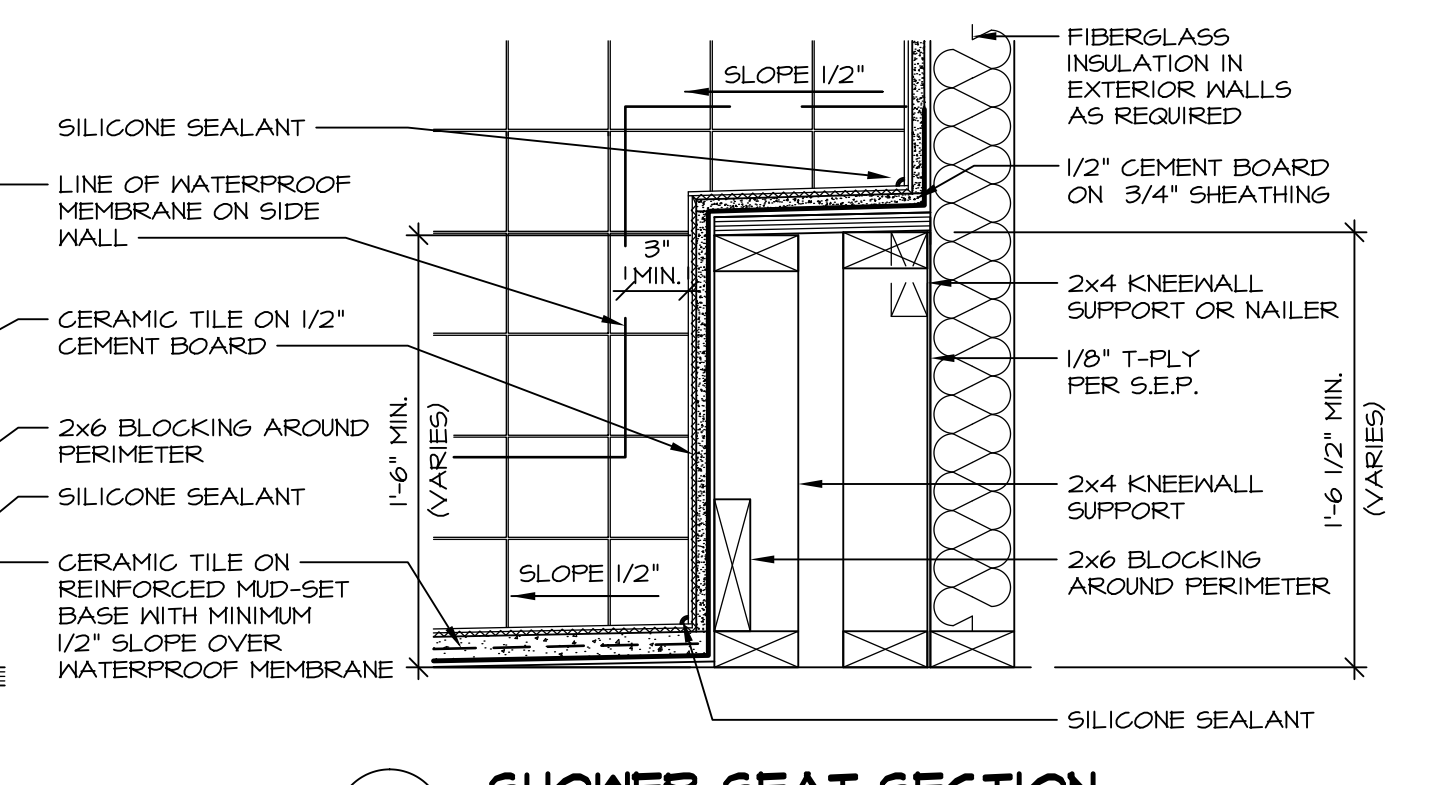

15 SHOWER SEAT SECTION
D-10 SCALE: 1 1/2" = 1'-0" MUD-SET SHOWER

REV. NO.	DATE	REMARKS
30	7/16/13	CAB - REVISED DTLS 14 AND 15 FROM D-6 TO D-10
31	7/24/13	BK1 - REVISED PLYWOOD NOTE TO "SHEATHING"
32	3/25/14	CL5 - REVISED TUB BLOCKS AND PANEL HEIGHTS FOR PLATFORMS
33	5/27/14	CALB - REVISED SHOWER SEAT DETAILS
34	2/23/15	JLR - ADDED FAUCETS AND TUB ACCESS TO PLATFORM PLANS (PAR 181091)
35	11/2/15	6M4 - REV. DETAIL 1T22 TO SHOW PANEL UNDER SHOWER ENCLOSURE (LO BUILT GIBER)
36	11/6/15	5M4 - ADDED NOTE TO FIELD FRAME PANEL W/ CERAMIC SURROUND PAR 35948
2A	4/21/13	CEL - VERIFIED CURRENT CODE COMPLIANT
2B	6/17/13	CAB - REVISED LAYOUT / ADDED DETAILS 14 AND 15

Ryan Homes
Architectural Services
210 N. Main Street
Thurmont, MD 21788

SHEET NO.	MODEL	SET NO.	CORNERSTONE	VERSION	DRAWN BY	DATE	OPTION
D-10	STANDARD DETAILS	10	UPGRADE TUB DETAILS	08/31/14	ARG		