

OPTIONAL SINGLE PATIO DOOR AREAWAY WALLED EXIT "DBC"

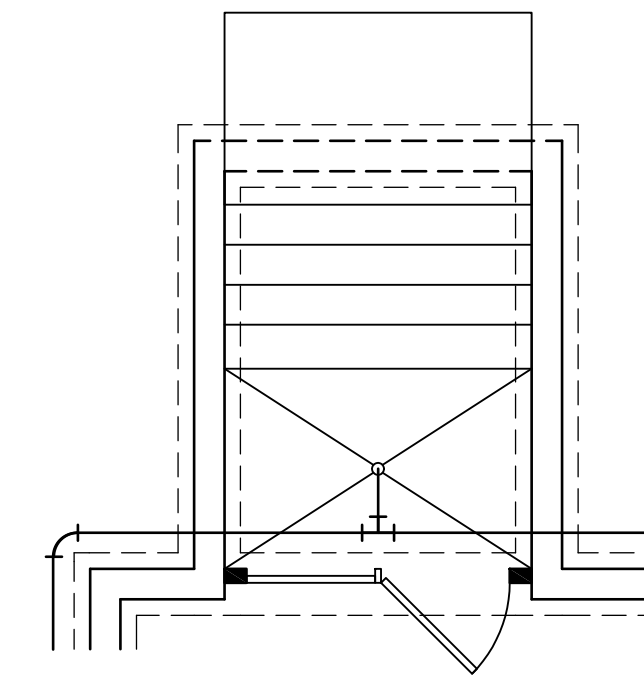

OPTIONAL DOUBLE PATIO DOOR AREAWAY WALLED EXIT "DQC"

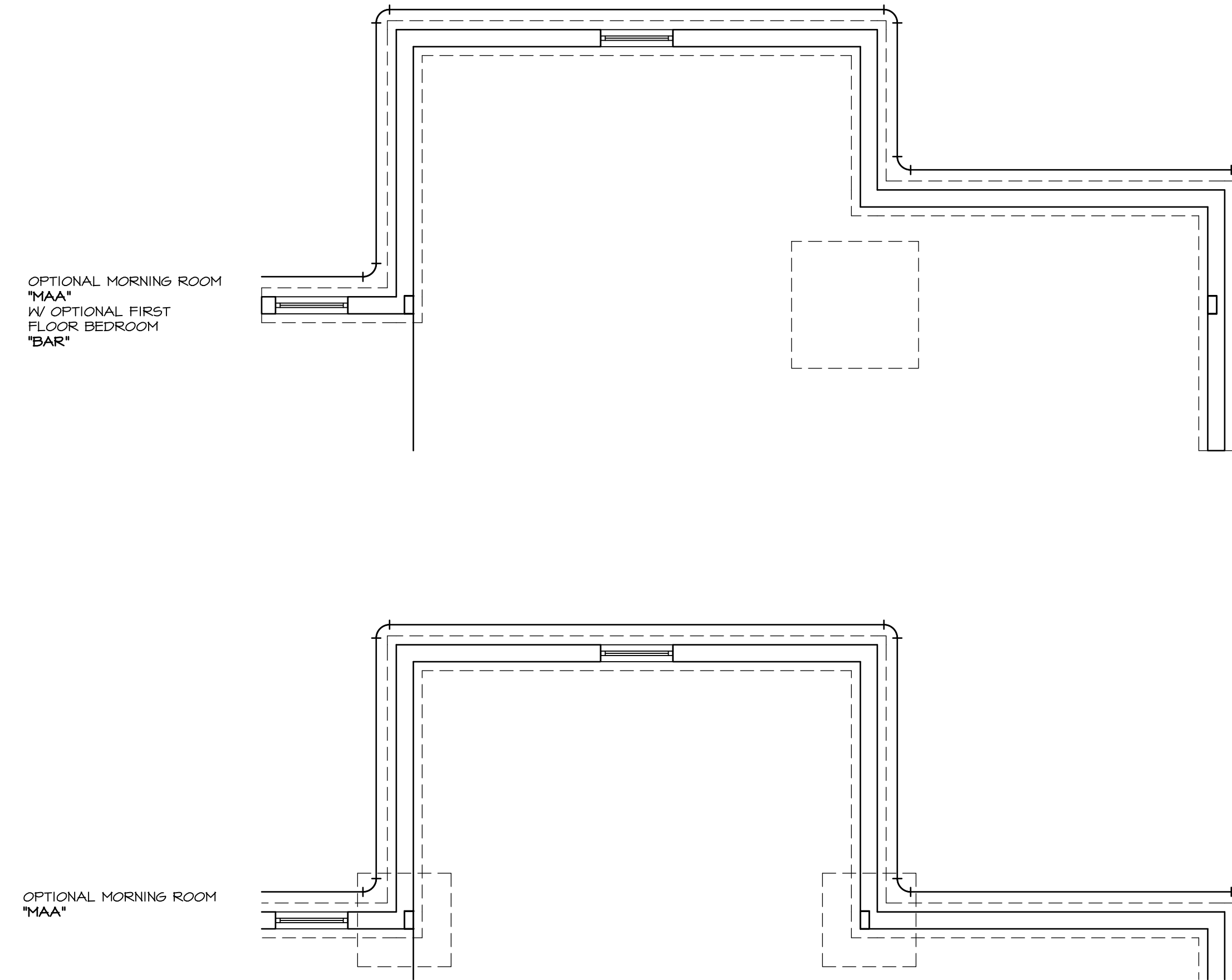

1 PLUMBING PLAN
A-4 SCALE: 1/4" = 1'-0"

REV. NO.	DATE	REMARKS
1	10/11/13	CSB - PROTOTYPE REVISIONS
2	10/25/13	CSB - CREATED VERSION 01
3	4/30/14	CEL - FRAXIS TIB CONVERSION
4	5/1/14	DSK - MET BAR PROJECT

NVR, Inc. owner, expressly reserves its common law copyright and other property rights in these plans. These plans are not to be used, copied, reproduced, or otherwise disseminated without the expressed written consent of NVR, Inc.

NVR, Inc. Services
Architects
21 Bye Court, Suite A
Frederick, MD 21702

SHEET NO.	MODEL	SET NO.	DATE:
A-4	LONDON	LPNOO	5/28/13
	DRAWING TITLE	VERSION 01	OPTION
	PLUMBING PLAN	DRAWN BY: CEL	FBA
	OPTION DESCRIPTION		
	FULL BASEMENT		
26			

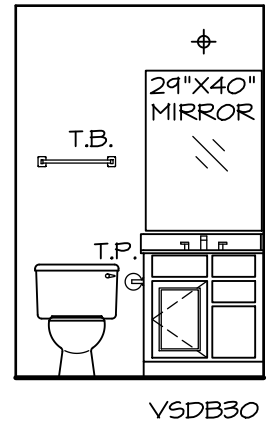

NOTES:
 1. TEMPERED GLASS SHOWER ENCLOSURE.
 2. TUB ACCESS PANELS PROVIDED AS NEEDED, ALL MATERIALS BY DIVISION.
 3. REFER TO SHEET-10 (24x36) FOR TUB AND SHOWER DETAILS.

A POWDER ROOM
 SCALE: 1/4" = 1'-0"

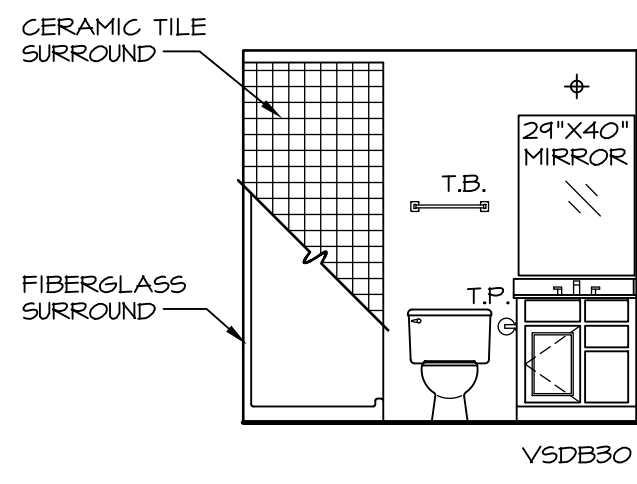

B POWDER ROOM
 SCALE: 1/4" = 1'-0"

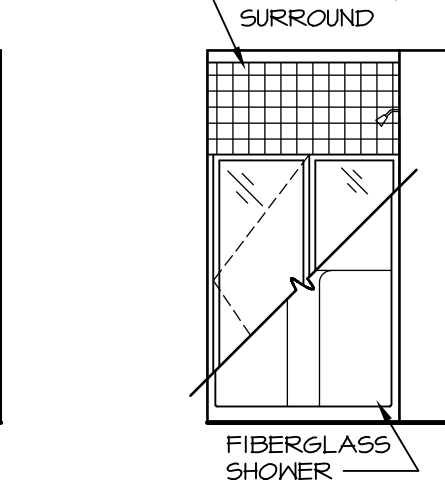

C POWDER ROOM
 SCALE: 1/4" = 1'-0"

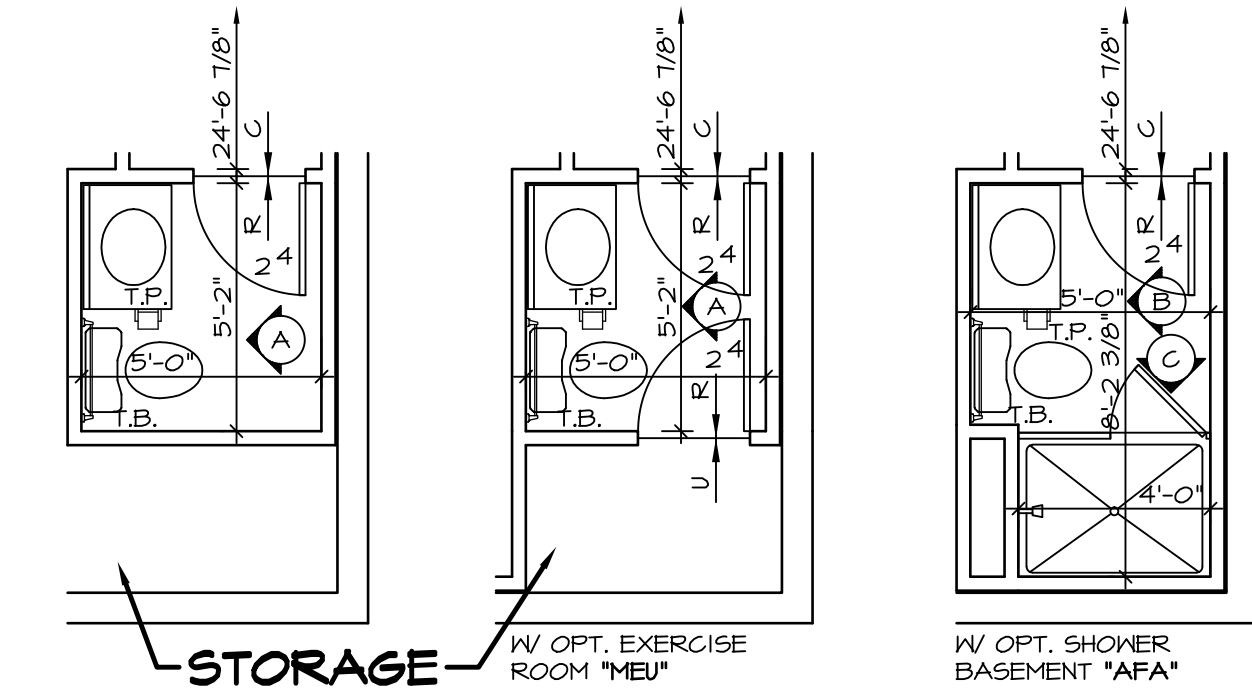

5 PARTIAL BASEMENT FLOOR PLAN
 SCALE: 1/4" = 1'-0"

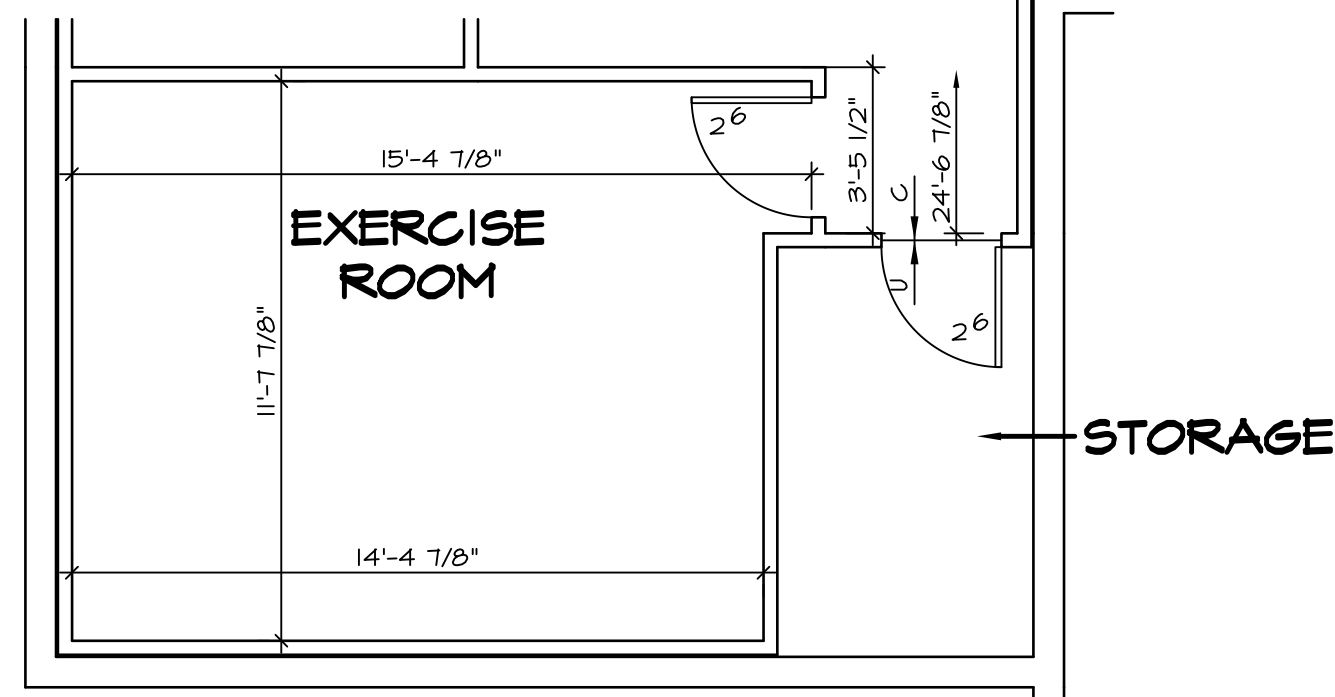

6 PARTIAL BASEMENT FLOOR PLAN
 SCALE: 1/4" = 1'-0"

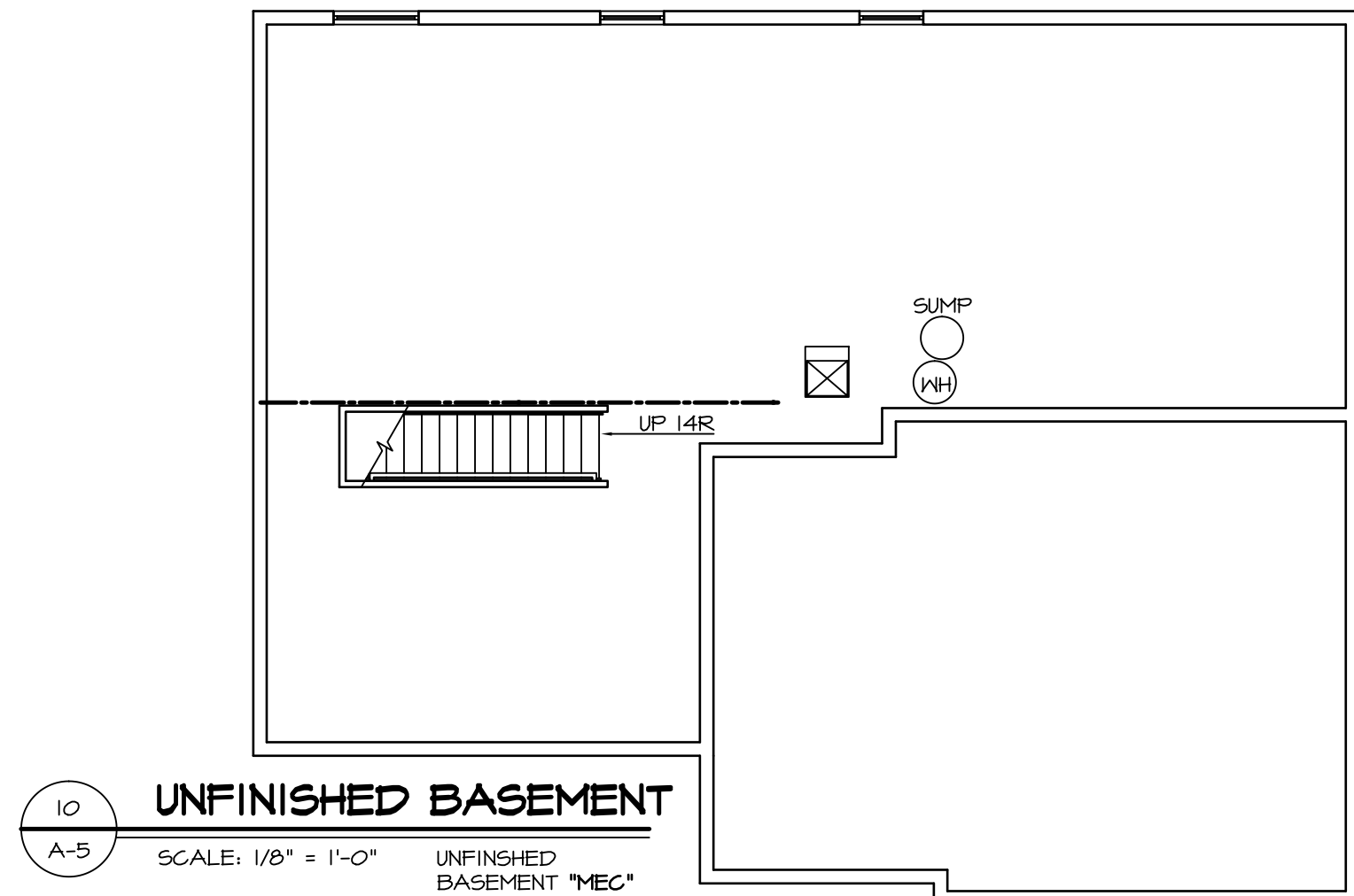

10 UNFINISHED BASEMENT
 SCALE: 1/8" = 1'-0"

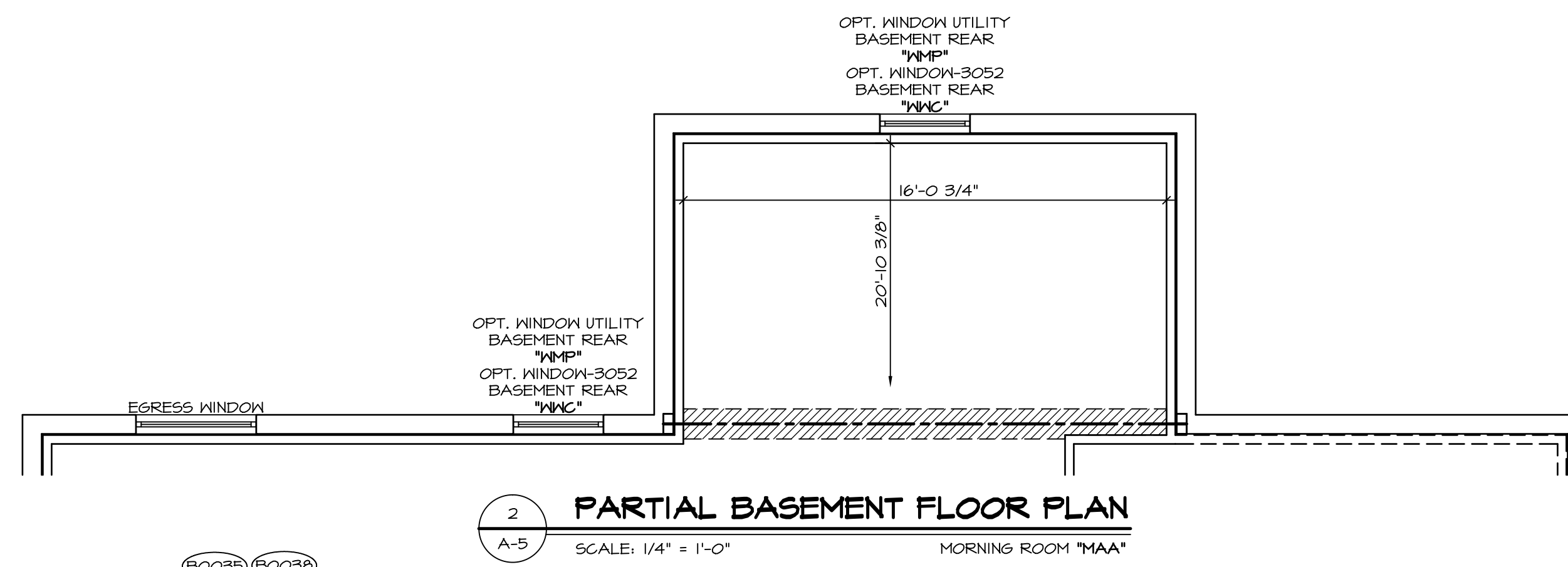

2 PARTIAL BASEMENT FLOOR PLAN
 SCALE: 1/4" = 1'-0"

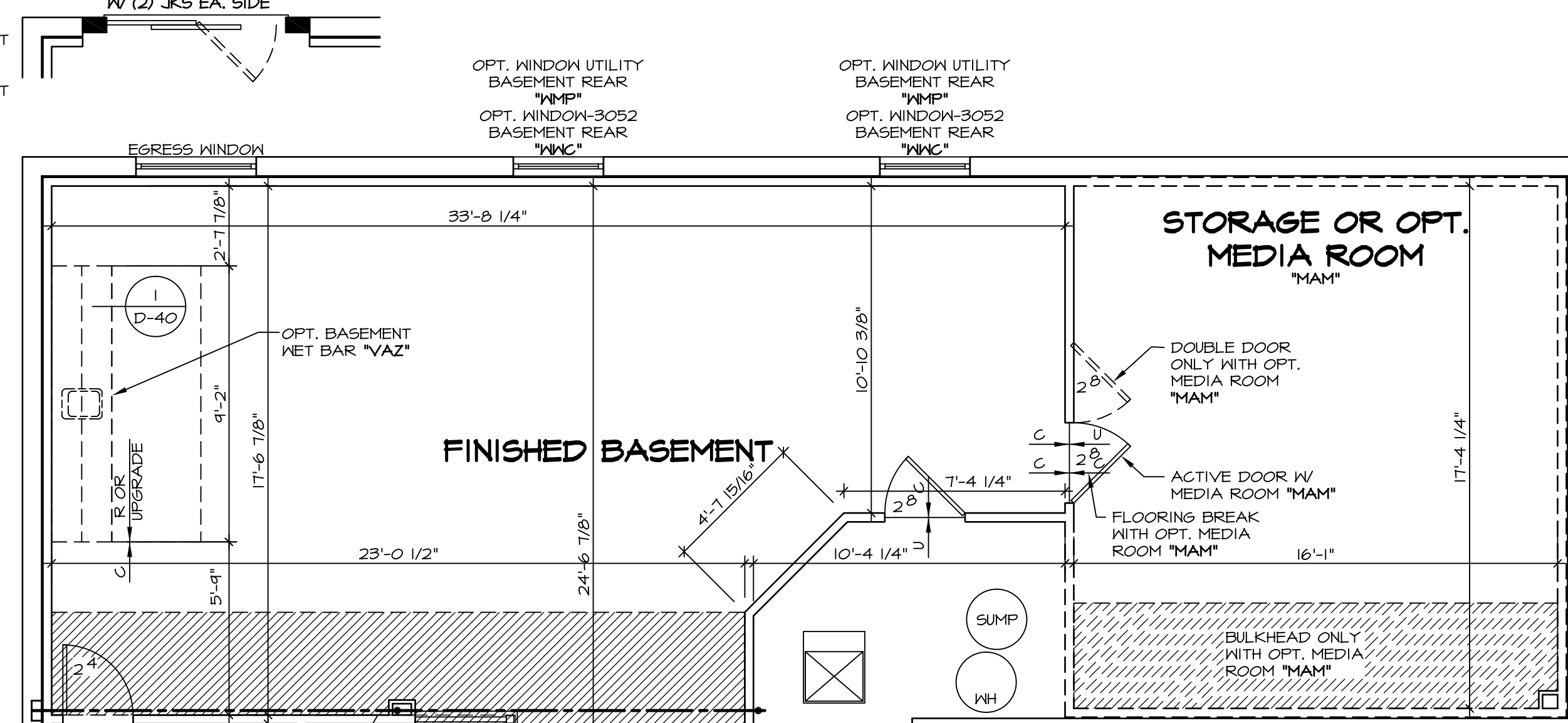

ELEVATION "A"

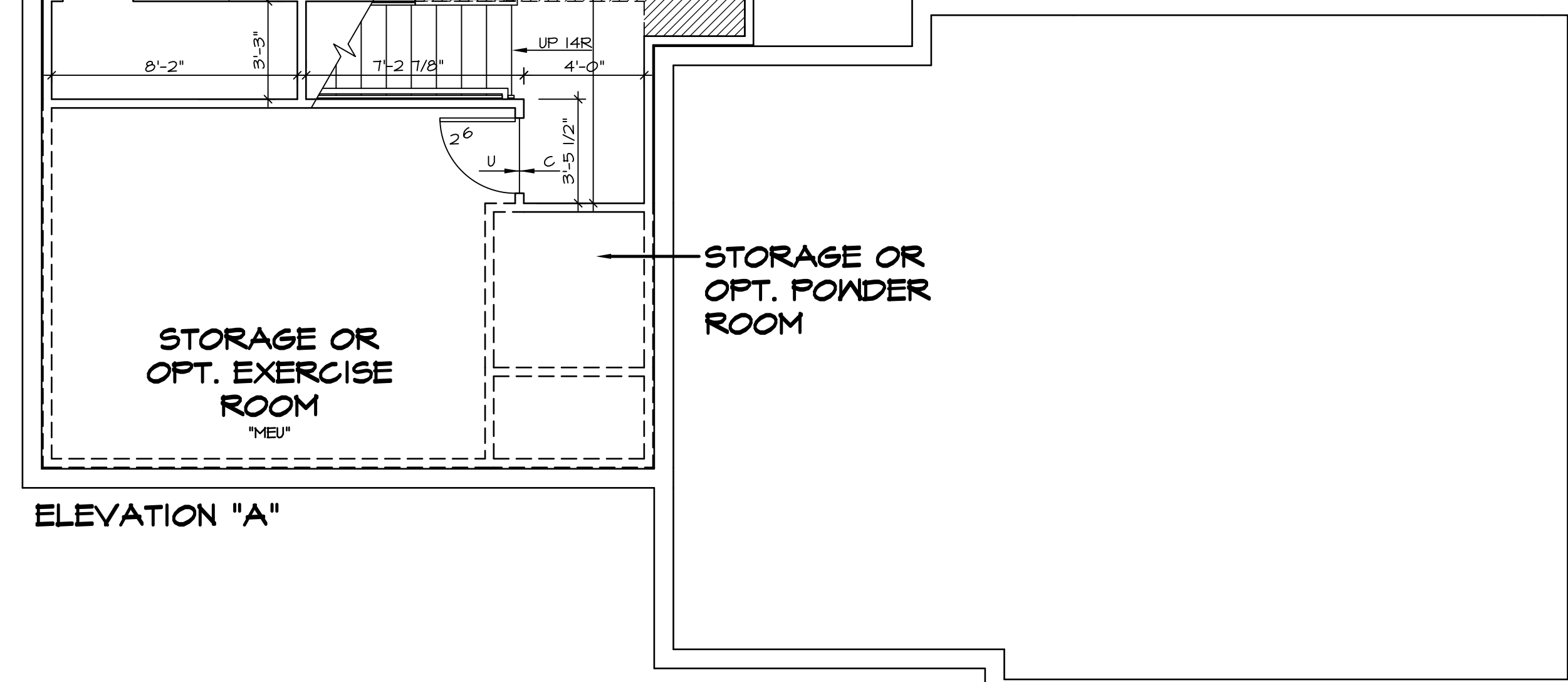

1 FINISHED BASEMENT FLOOR PLAN
 SCALE: 1/4" = 1'-0"

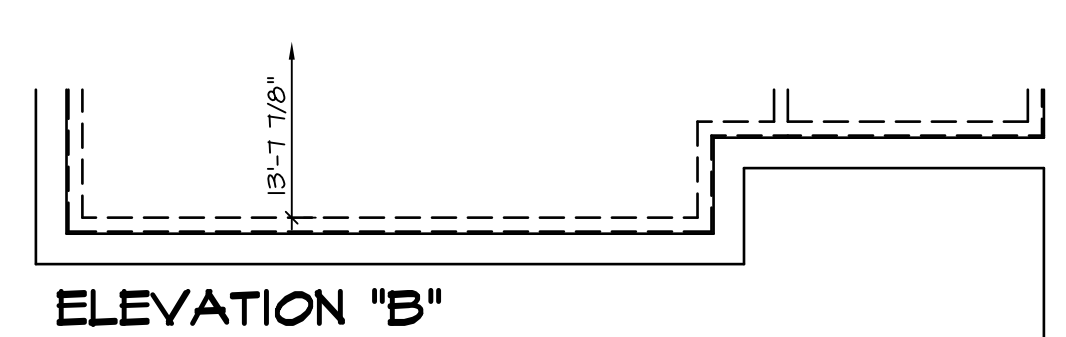

7 PARTIAL BASEMENT FLOOR PLAN
 SCALE: 1/4" = 1'-0"

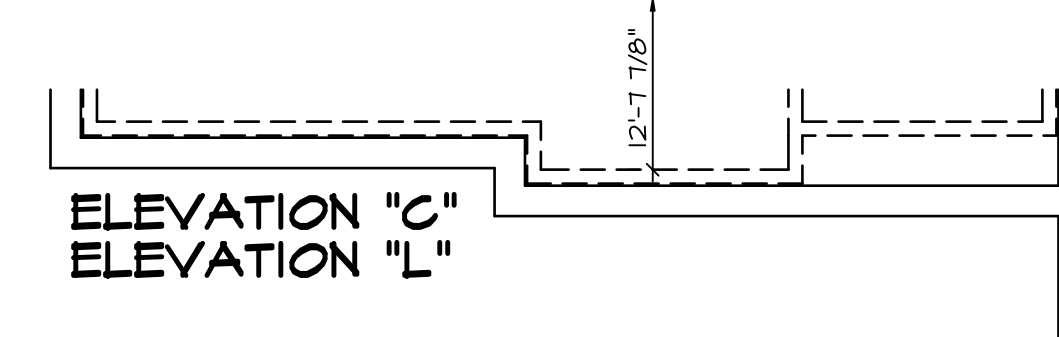

8 PARTIAL BASEMENT FLOOR PLAN
 SCALE: 1/4" = 1'-0"

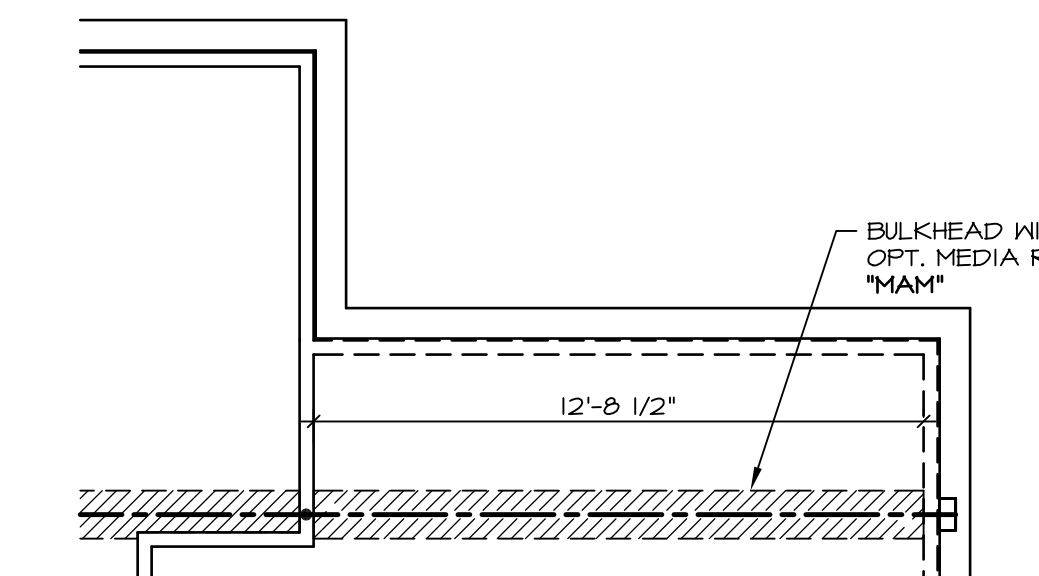

3 PARTIAL BASEMENT FLOOR PLAN
 SCALE: 1/4" = 1'-0"

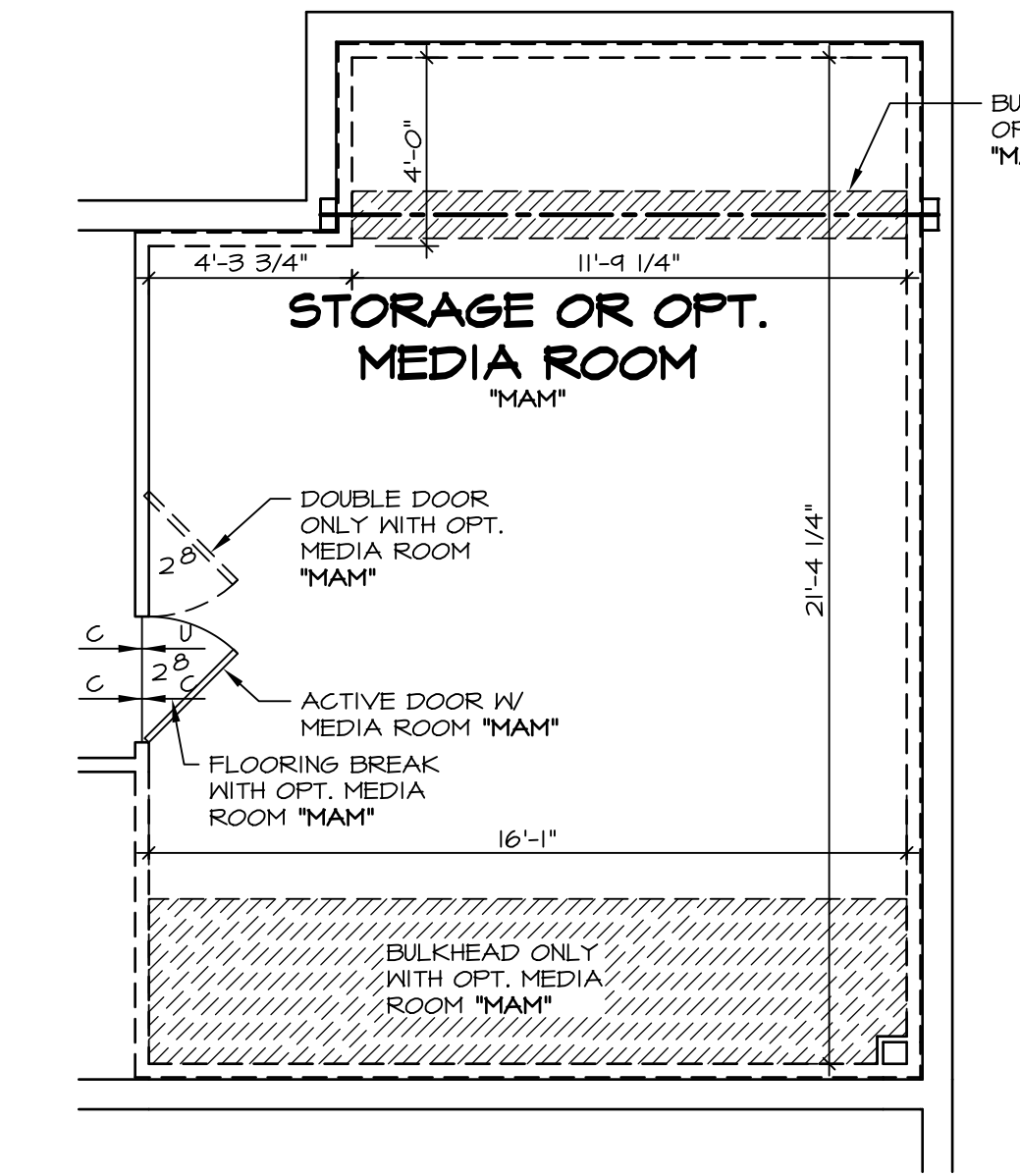

4 PARTIAL BASEMENT FLOOR PLAN
 SCALE: 1/4" = 1'-0"

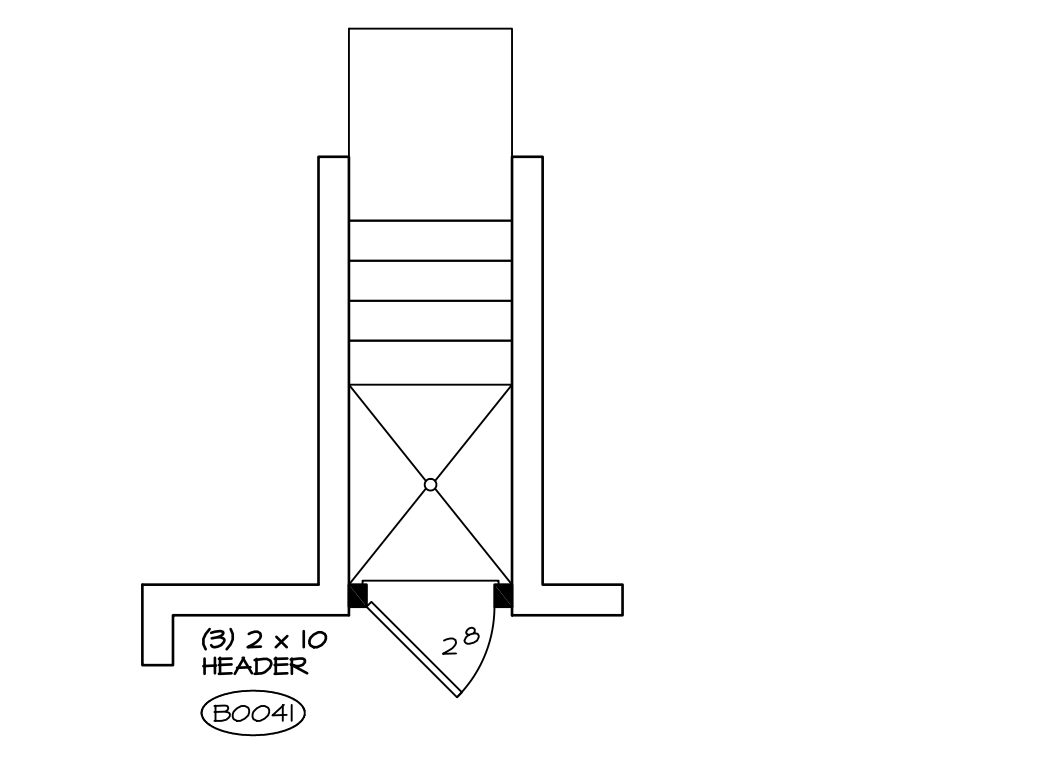

11 PARTIAL BSMNT FLOOR PLAN
 SCALE: 1/4" = 1'-0"

12 PARTIAL BSMNT FLOOR PLAN
 SCALE: 1/4" = 1'-0"

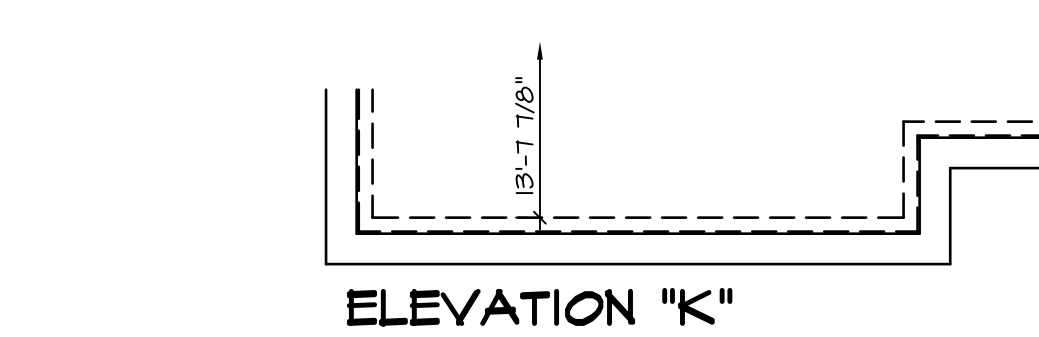

9 PARTIAL BASEMENT FLOOR PLAN
 SCALE: 1/4" = 1'-0"

NOTES:
 BEARING WALL
 NON BEARING WALL
 ENGINEERING PAGE NUMBER
 1. ALL HEADERS ARE (2) 2x6 w/ 2x4 WALLS OR (3) 2x6 w/ 2x6 WALLS, UNLESS OTHERWISE NOTED.
 2. ALL HEADERS TO HAVE (1) 2x4 OR 2x6 JACK EACH END, UNLESS OTHERWISE NOTED.
 3. ALL EXTERIOR WALLS TO BE 6" AND ALL INTERIOR WALLS TO BE 3 1/2", UNLESS OTHERWISE NOTED.
 4. HATCHED AREAS INDICATE DROPPED CEILING.
 5. SEE BRACED WALL PANEL DETAIL SHEET FOR SPECIAL WALL FRAMING LOCATIONS AND HEADER SIZES, IF APPLICABLE.
 6. SEE STANDARD DETAIL SHEET D-1 FOR TRIM OPTIONS (21 / D-1) AND DETAILS.

WITH OPTION "SC1" - DRYWALL UNFINISHED BASEMENT CEILING AREA
NOTES:
 1/2" GYPSUM WALL BOARD REQUIRED ON CEILING IN UNFINISHED AREAS WHEN NO SPRINKLER SYSTEM IS INSTALLED.
 A MAXIMUM AREA OF 90 SQ FT MAY BE OMITTED AS NEEDED FOR INSTALLATION OF PLUMBING, ELECTRICAL, AND/OR HVAC (TYPICALLY AN 8'-0" x 8'-0" CEILING SPACE ABOVE MECHANICAL AREA).
 PROVIDE FIRE BLOCKING AS REQUIRED AT PERIMETER OF ANY AREAS WHERE DRYWALL HAS BEEN OMITTED.

REV. NO.	DATE	REMARKS
1	10/11/13	CSB - PROTOTYPE REVISIONS
2	10/21/13	CSB - CREATED VERSION 01
3	11/14/13	DCM - MARKETING TRIM REVIEW - REVISED CLOSET UNDER STAIR
4	4/30/14	CEL - FRAXIS TUB CONVERSION
5	5/1/14	DKK - NET BAR PROJECT
6	6/16/14	SKM - REVISED THE DOOR LOCATION INTO MECH RM PAR 24B'16
7	3/26/15	BEK - HVAC PHASE #2 CHANGES
8	11/14/15	DEA - SHOWER DOOR PROJECT 1172
9	4/29/15	CLS - ADDED 1 TO DETAIL AT THE NET BAR AND CENTERED SINK (PAR ID 39217)

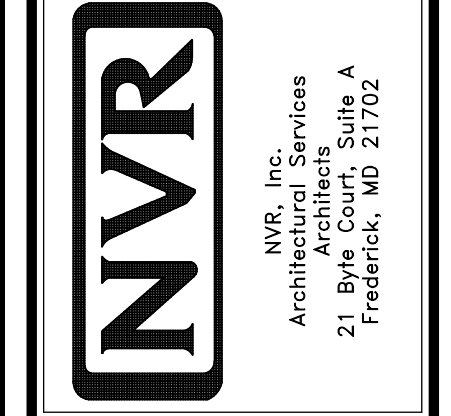

MODEL	LONDON
DRAWING TITLE	BASEMENT FLOOR PLAN
OPTION DESCRIPTION	FOUNDATION
SHEET NO.	A-5
	30

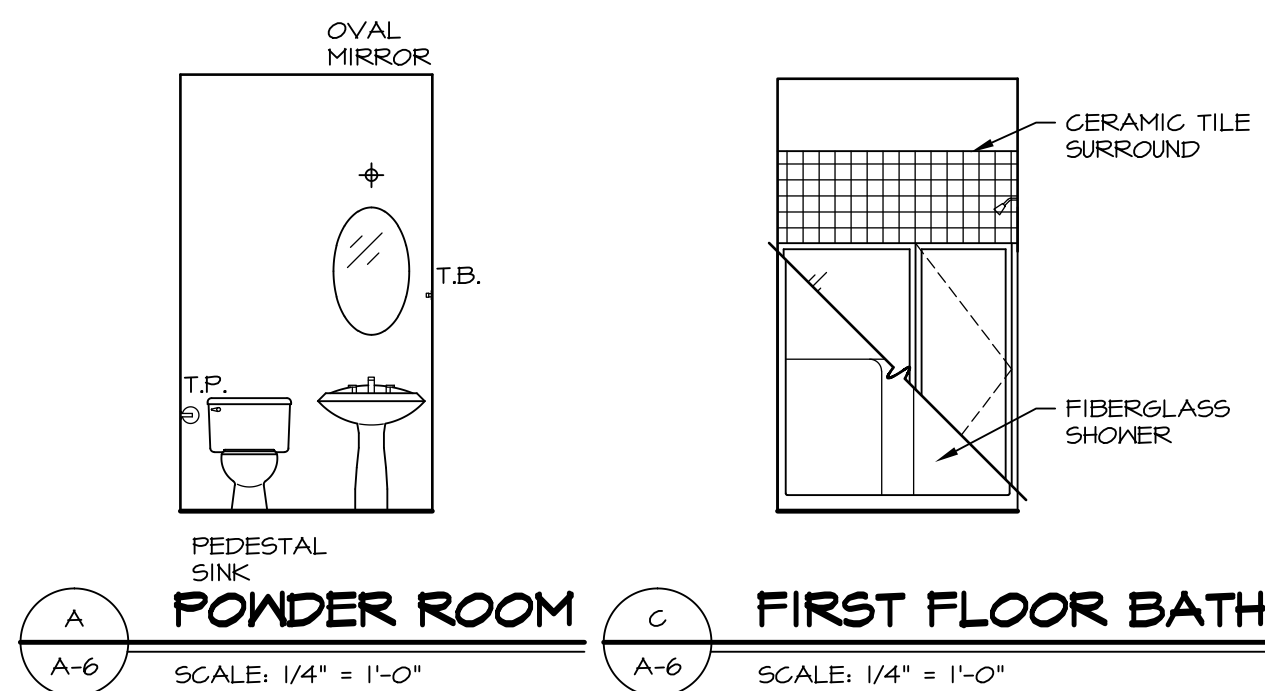

POWDER ROOM SCALE: 1/4" = 1'-0"
FIRST FLOOR BATH SCALE: 1/4" = 1'-0"

NOTES:
 1. TEMPERED GLASS SHOWER ENCLOSURE PROVIDED AS NEEDED, ALL MATERIALS BY DIVISION.
 2. REFER TO SHEET 10 FOR TUB AND SHOWER DETAILS.



FIRST FLOOR BATH SCALE: 1/4" = 1'-0"

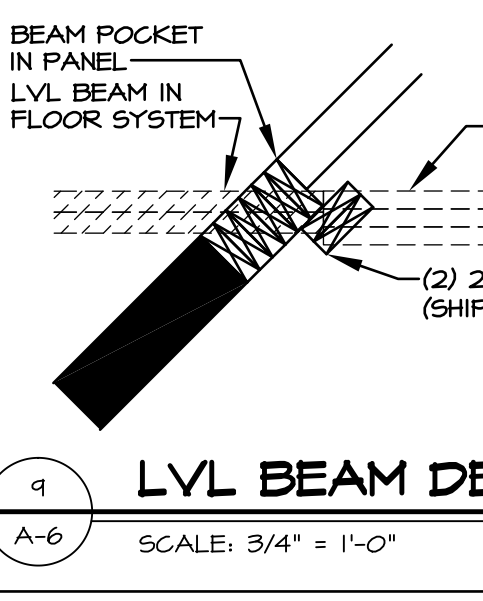

LVL BEAM DETAIL SCALE: 3/4" = 1'-0"

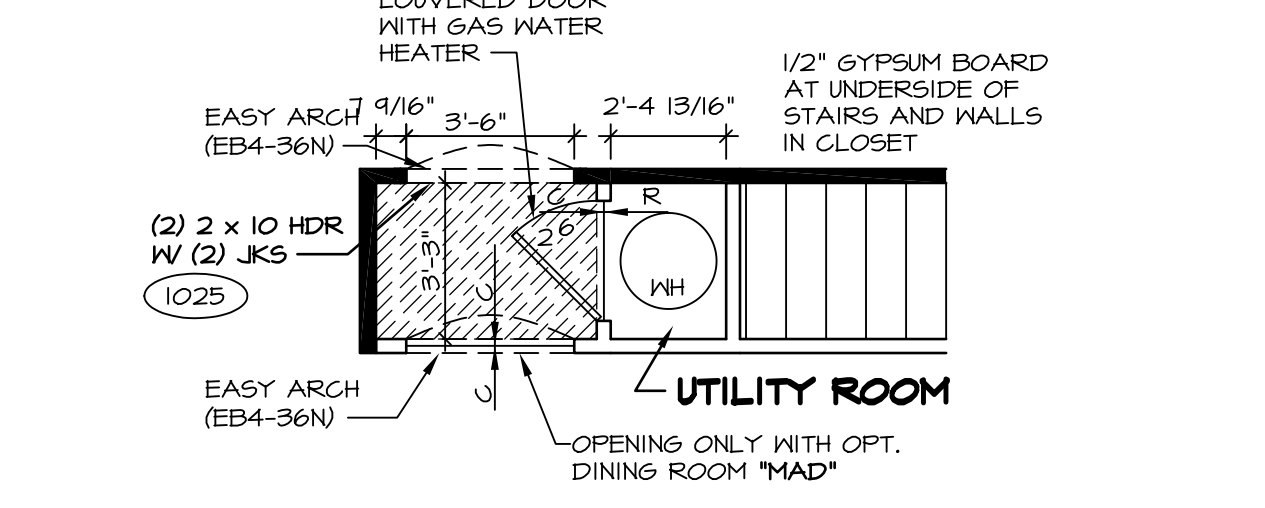

PARTIAL FIRST FLOOR PLAN SCALE: 1/4" = 1'-0"

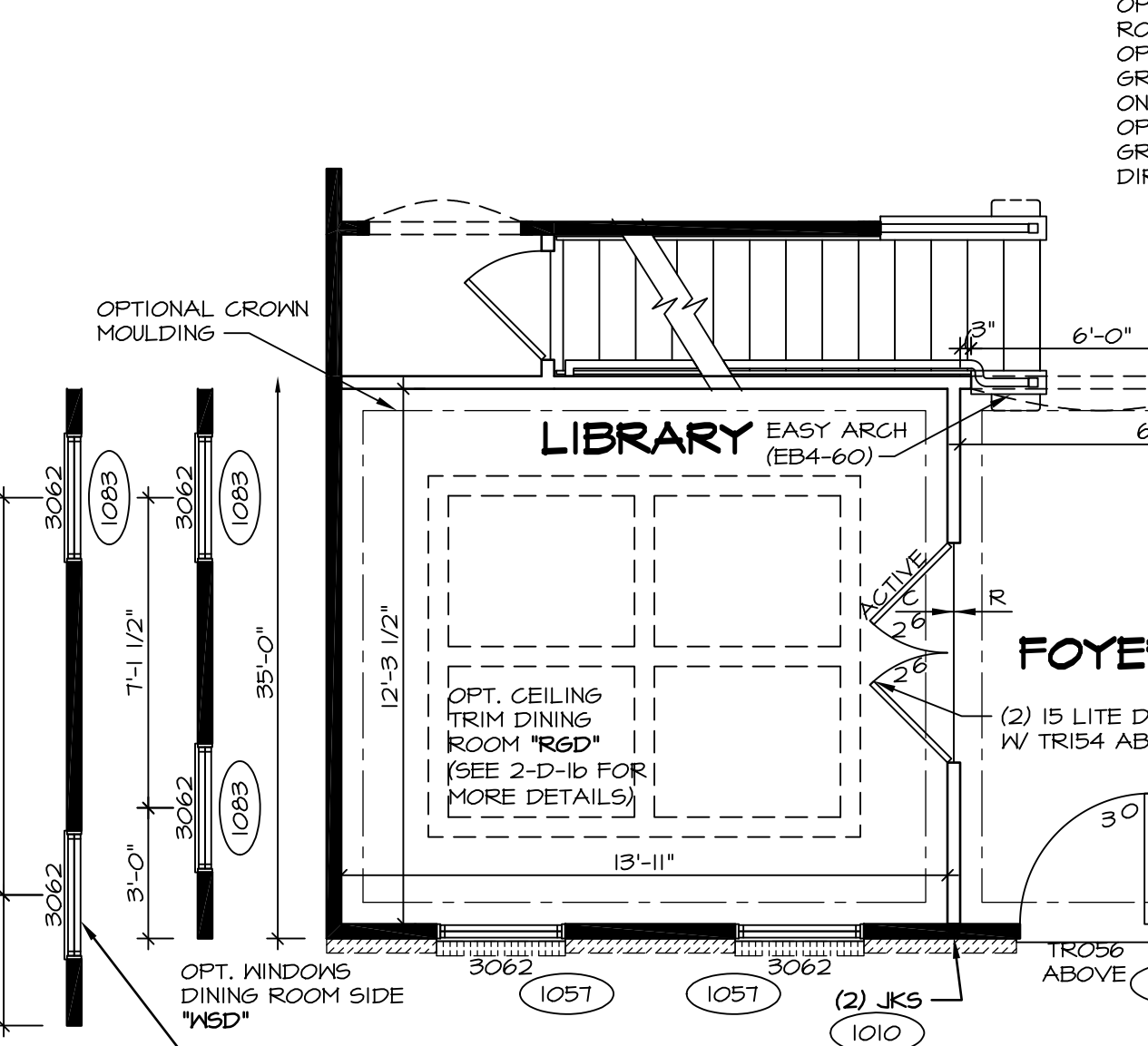

PARTIAL FIRST FLOOR PLAN SCALE: 1/4" = 1'-0"

W/ ELEVATION "B", (2) PLY 1 3/4" x 4 1/4" LVL HEADER W/ (3) JACKS FRONT SIDE AND (1) JACK REAR SIDE
 W/ ELEVATION "K", (2) PLY 2x6 HEADER W/ (3) JACKS FRONT SIDE AND (1) JACK REAR SIDE
 W/ ELEVATION "B", (2) PLY 1 3/4" x 4 1/4" LVL HEADER W/ (3) JACKS FRONT SIDE AND (1) JACK REAR SIDE
 W/ ELEVATION "K", (2) PLY 2x6 HEADER W/ (3) JACKS FRONT SIDE AND (1) JACK REAR SIDE

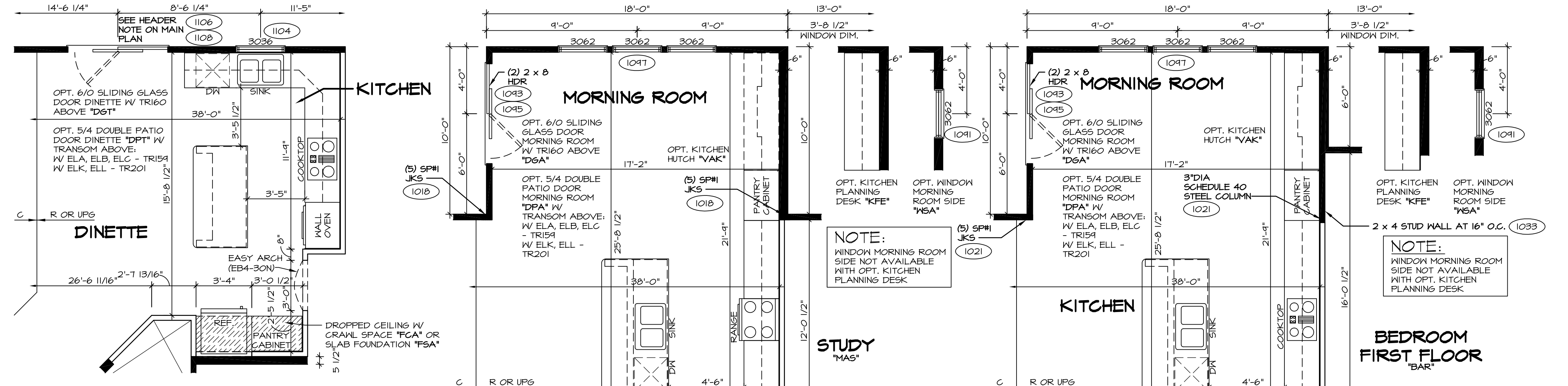

PARTIAL FIRST FLOOR PLAN SCALE: 1/4" = 1'-0" UPGRADE KITCHEN "KAF"

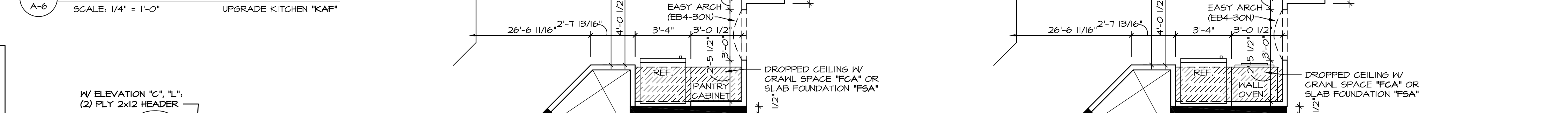

PARTIAL FIRST FLOOR PLAN SCALE: 1/4" = 1'-0" MORNING ROOM "MAA" UPGRADE KITCHEN "KAF" (SHOWN W/ OPT. STUDY "MAS")

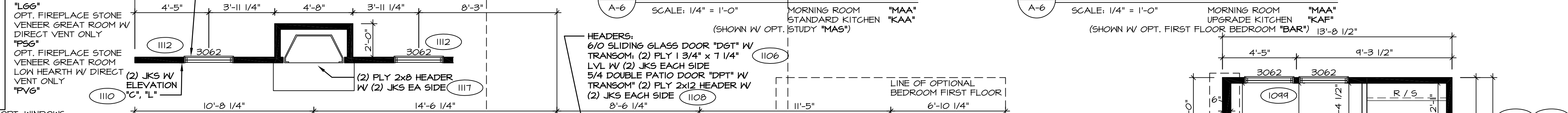

PARTIAL FIRST FLOOR PLAN SCALE: 1/4" = 1'-0" MORNING ROOM "MAA" UPGRADE KITCHEN "KAF" (SHOWN W/ OPT. FIRST FLOOR BEDROOM "BAR")

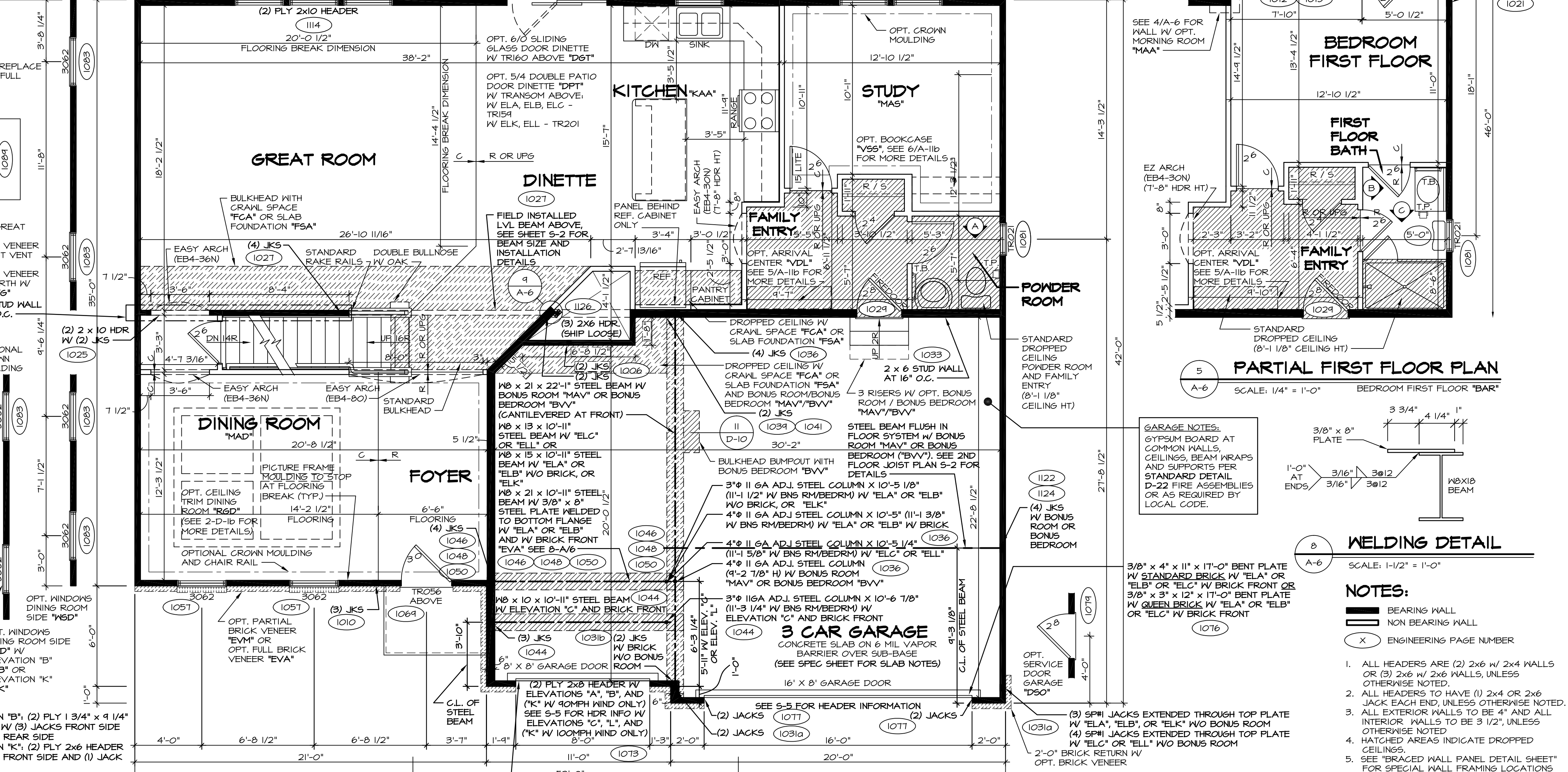

FIRST FLOOR PLAN SCALE: 1/4" = 1'-0"

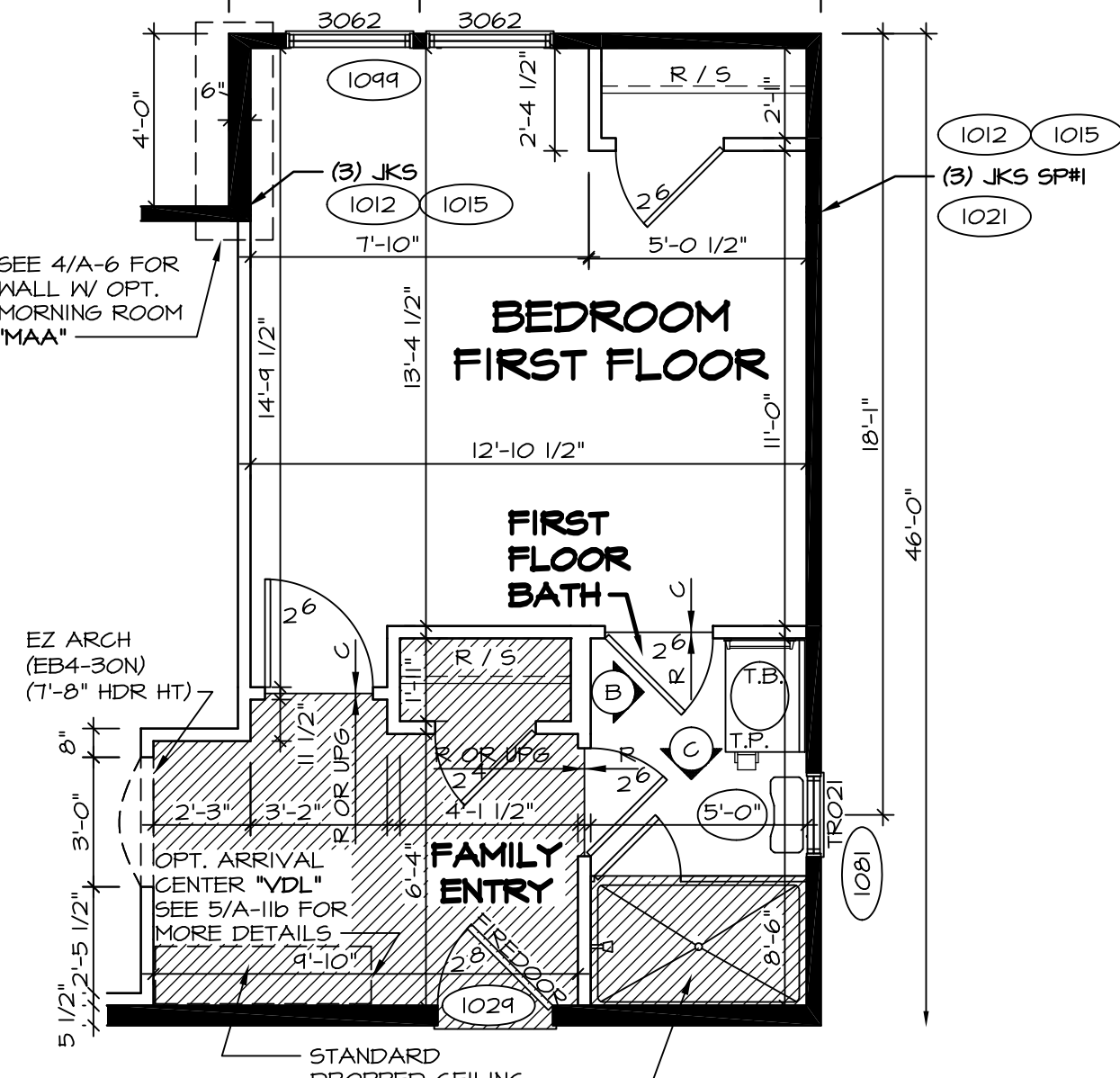

PARTIAL FIRST FLOOR PLAN SCALE: 1/4" = 1'-0" BEDROOM FIRST FLOOR "BAR"

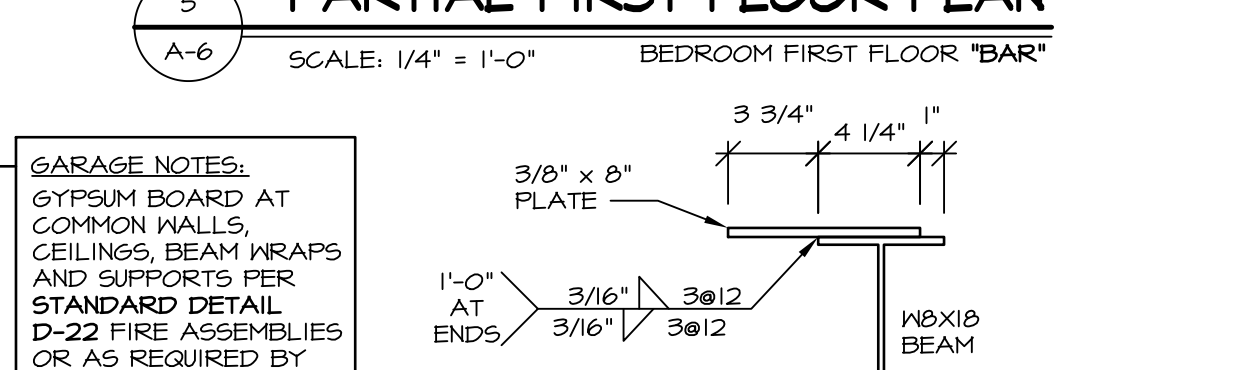

WELDING DETAIL SCALE: 1/2" = 1'-0"

NOTES:
 BEARING WALL
 NON BEARING WALL
 ENGINEERING PAGE NUMBER

- ALL HEADERS ARE (2) 2x6 W/ 2x4 WALLS OR (3) 2x6 W/ 2x6 WALLS, UNLESS OTHERWISE NOTED.
- ALL HEADERS TO HAVE (1) 2x4 OR 2x6 JACK EACH END, UNLESS OTHERWISE NOTED.
- ALL EXTERIOR WALLS TO BE 4" AND ALL INTERIOR WALLS TO BE 3 1/2", UNLESS OTHERWISE NOTED.
- HATCHED AREAS INDICATE DROPPED CEILING.
- SEE "BRACED WALL PANEL DETAIL SHEET" FOR SPECIAL WALL FRAMING LOCATIONS AND HEADER SIZES, IF APPLICABLE.
- SEE STANDARD DETAIL SHEET D-1 FOR TRIM OPTIONS (21 / D-1) AND DETAILS.
- ALL X66 WINDOWS HAVE 8'-0" 1/2" HEADER HEIGHT UNLESS OTHERWISE NOTED.

REV. NO.	DATE	DESCRIPTION
1	3/20/15	BEEB - HVAC PHASE #2 CHANGES
2	4/13/15	CEL - DNR#403 AND DNR#436 - UPDATED WITH NORTHEAST SPECIFICATIONS
3	4/29/15	CEL - ADDED DOOR CALL-OUT AT WATER HEATER CLOSET W/ "FGA" OR "FSA"
4	5/26/15	CLS - REV. DIM. OF REAR STL. BM. IN THE GAR. WASNT GOING TO WALL (R30084)
5	6/23/15	DRK - SHOWER DOOR PROJECT 112
6	10/20/15	BEEB - SHOWER DOOR PROJECT 112
7	12/29/16	SSS - ADDED DETAIL 9 (PAR 449252)

NVR, Inc., owner, expressly reserves its common law copyright and other property rights in these plans. These plans are not to be reproduced, copied, or transmitted in any form or by any means, without the prior written consent of NVR, Inc.

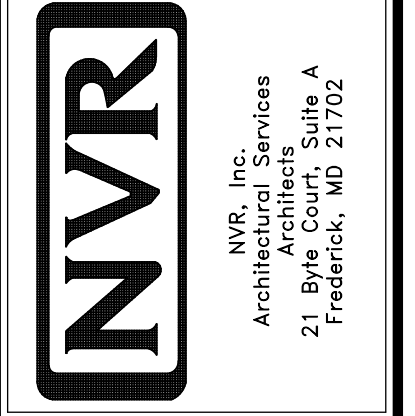

SET NO.	LPNOO	VERSION	DATE	OPTION
1	01	CEL	4/16/15	

MODEL	DRAWING TITLE	OPTION DESCRIPTION
A-6	FIRST FLOOR PLAN	

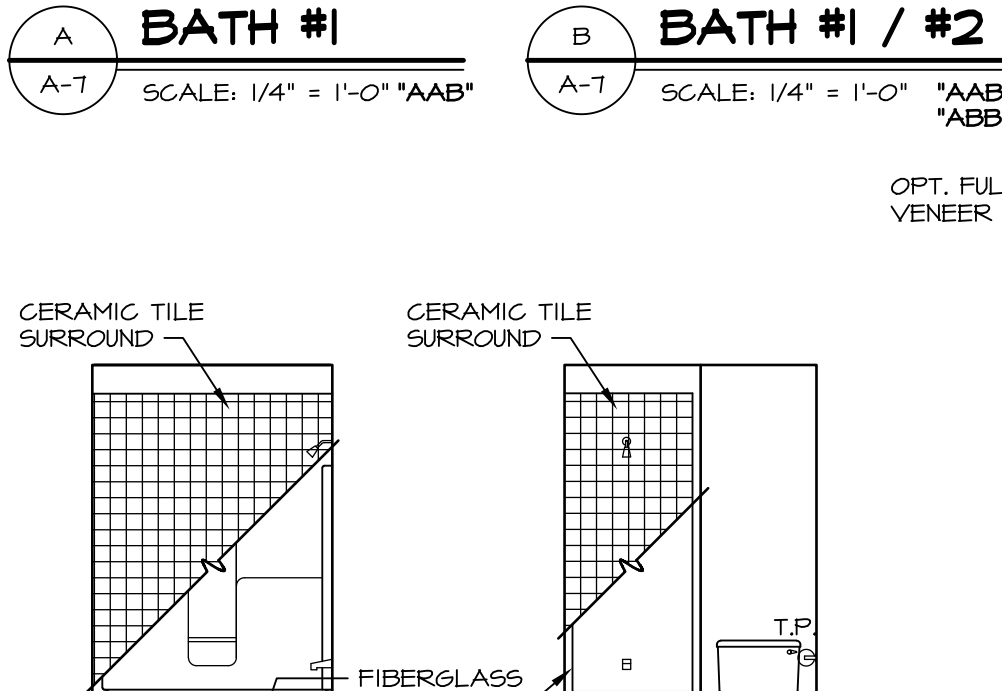
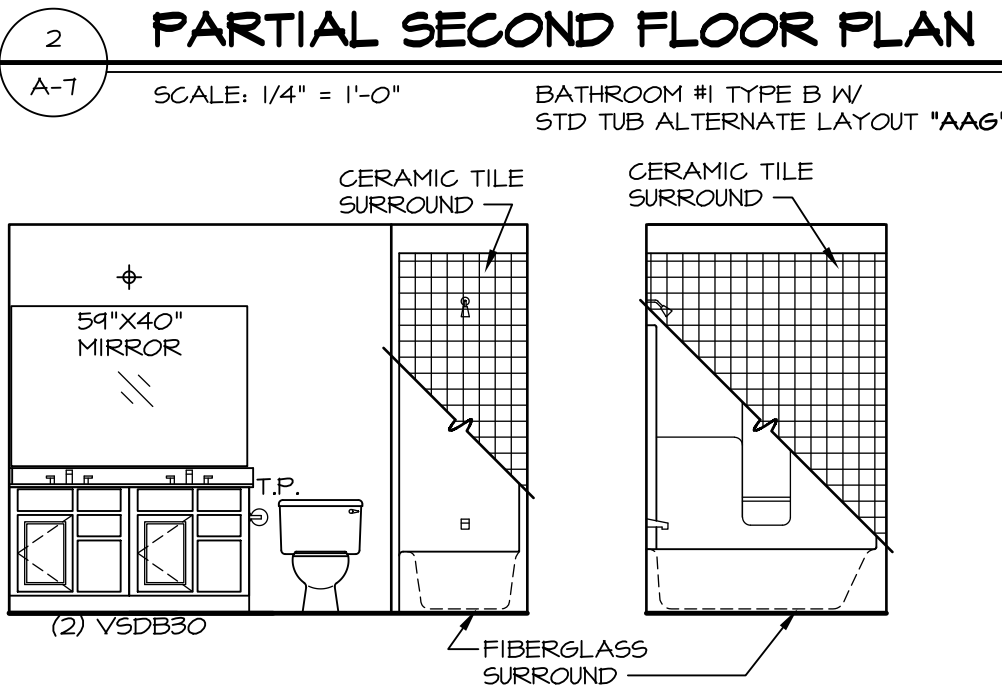
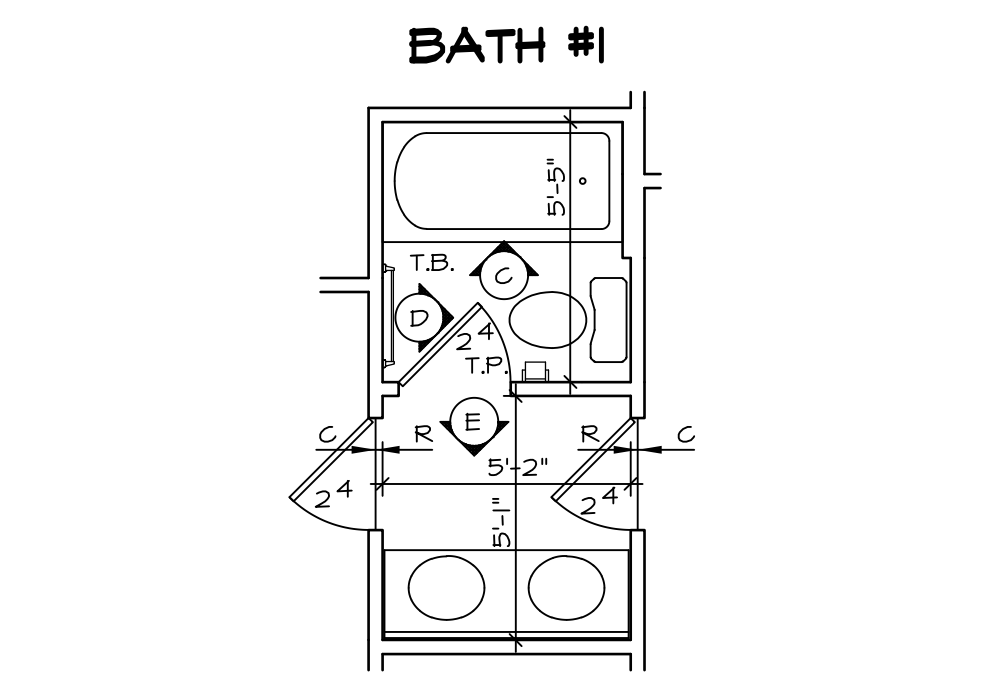
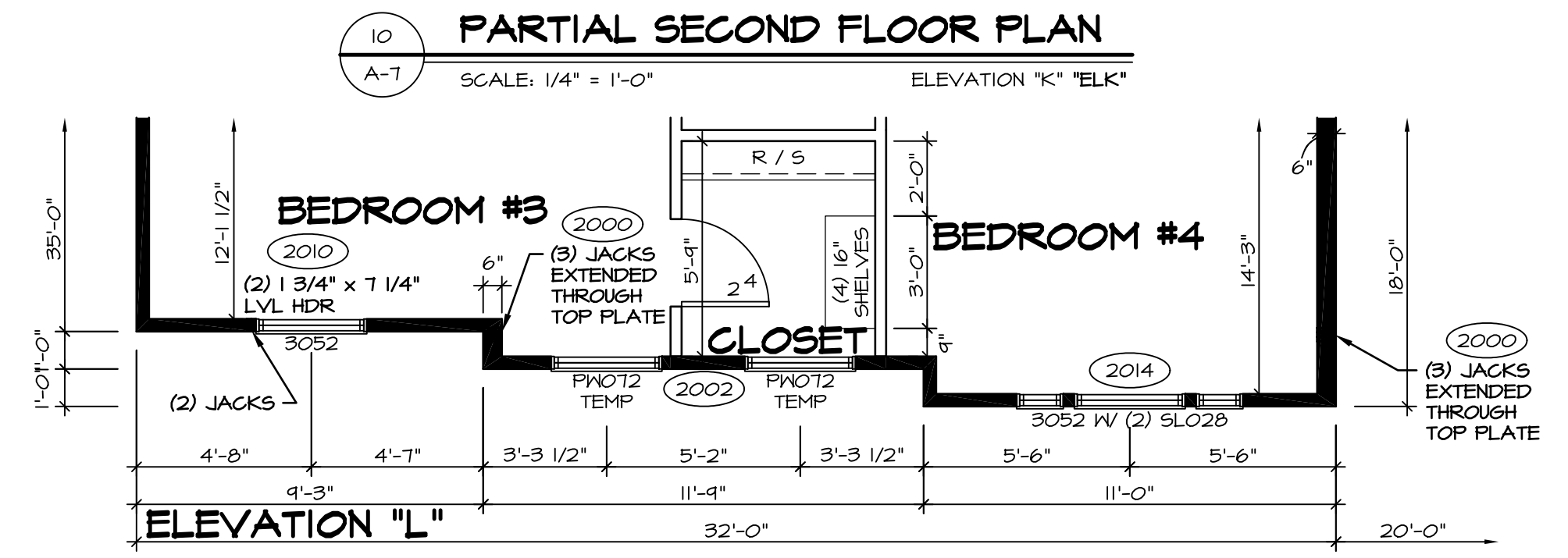
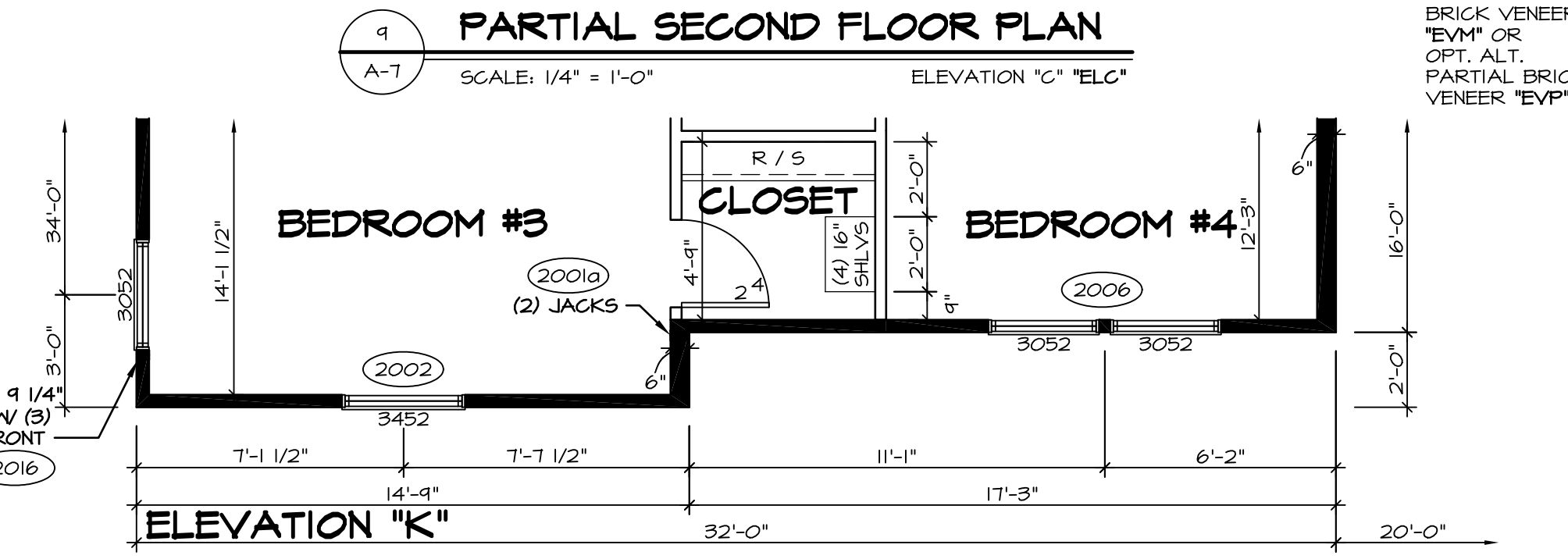
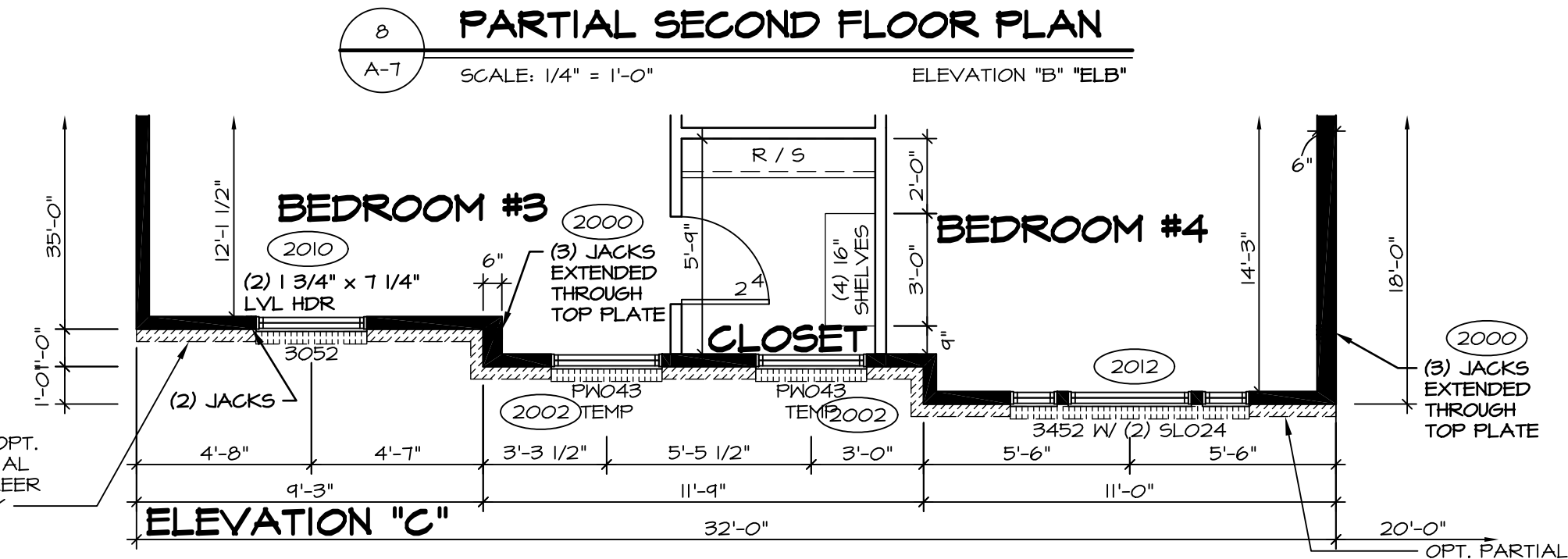
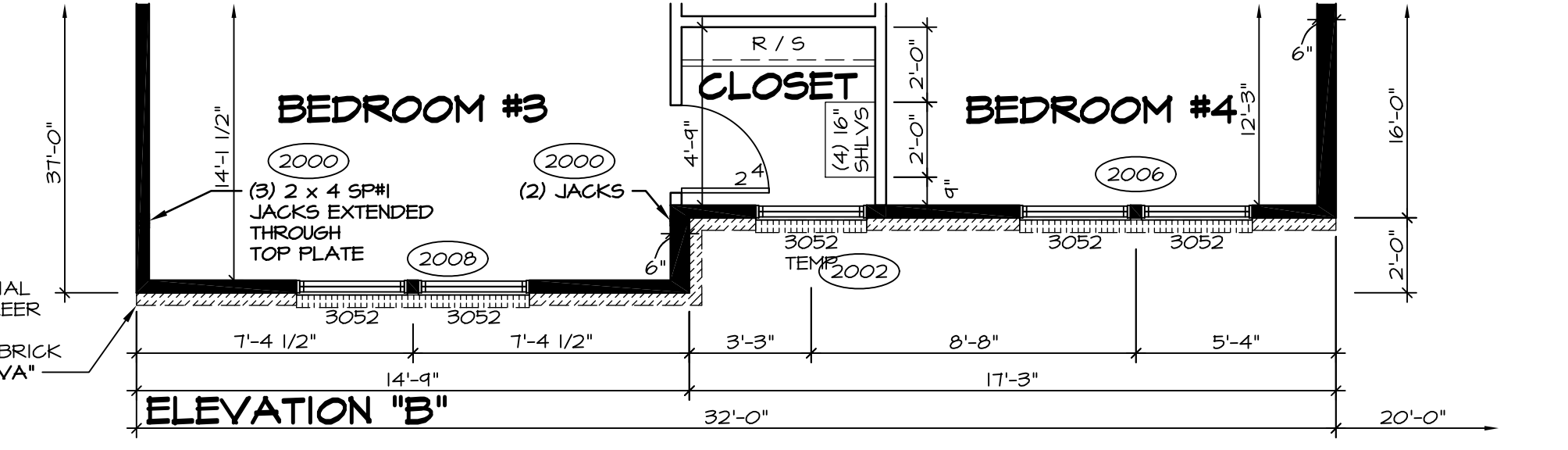
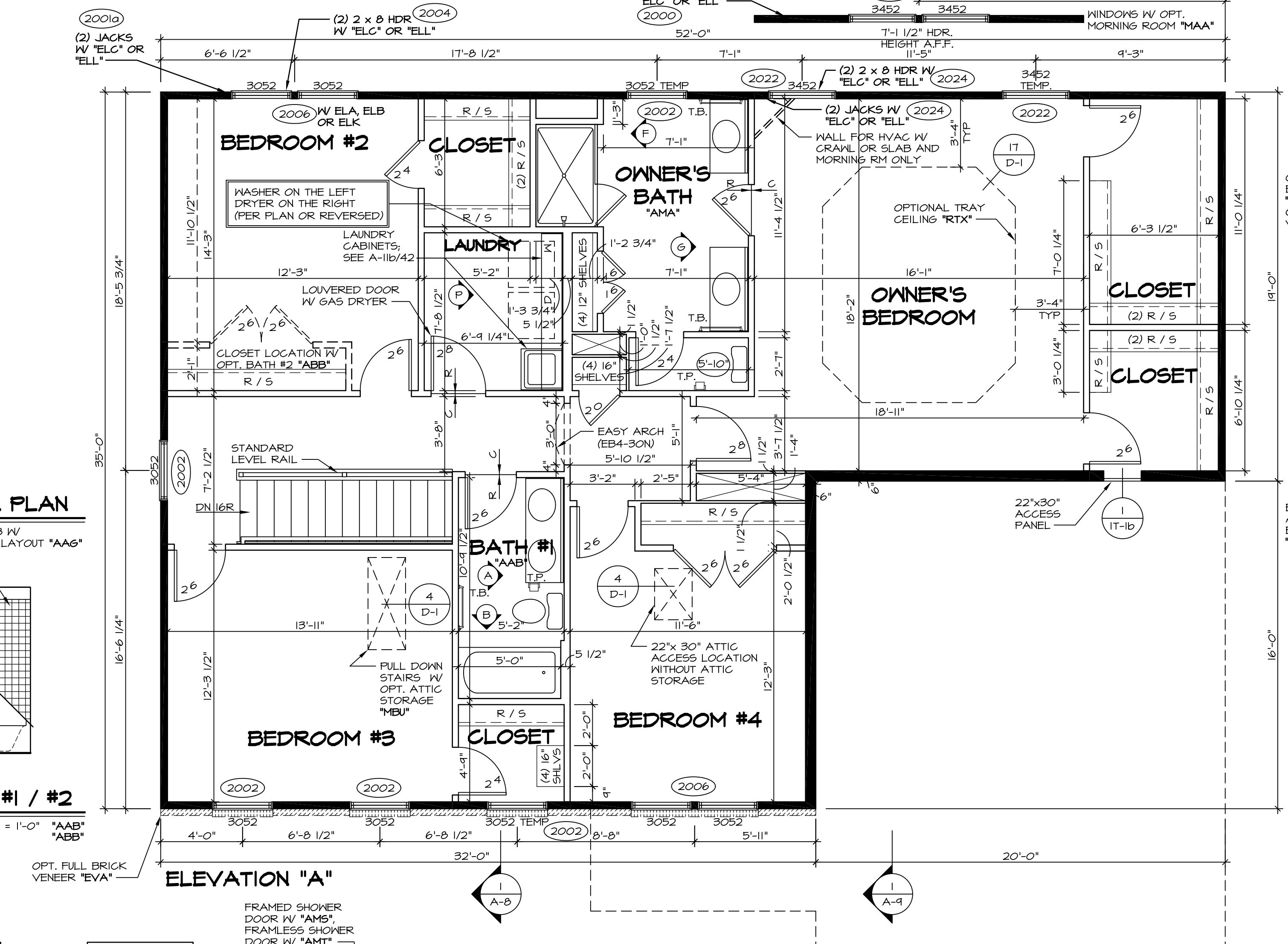
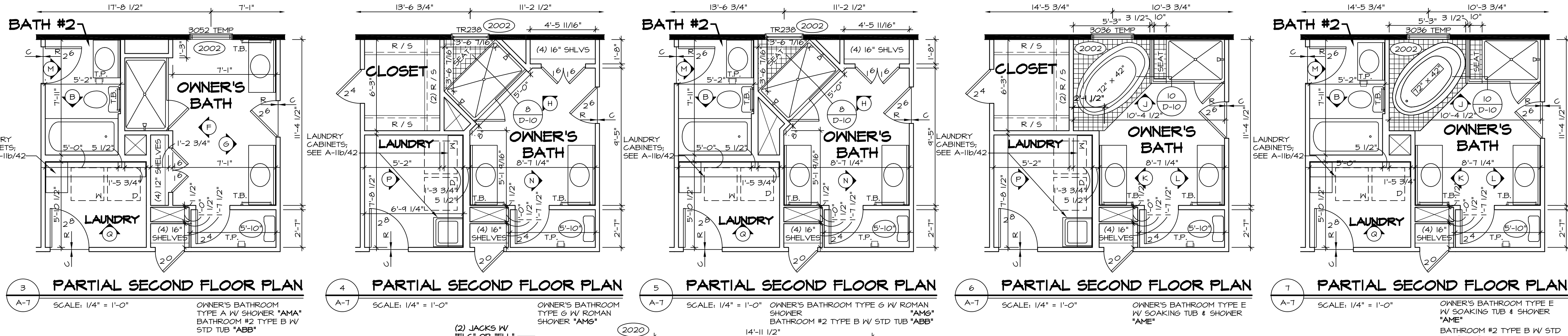

- NOTES:**
- BEARING WALL
 - NON BEARING WALL
 - ENGINEERING PAGE NUMBER
1. ALL HEADERS ARE (2) 2x6 W/ 2x4 WALLS OR (3) 2x6 W/ 2x6 WALLS, UNLESS OTHERWISE NOTED.
2. ALL HEADERS TO HAVE (1) 2x4 OR 2x6 JACK EACH END, UNLESS OTHERWISE NOTED.
3. ALL EXTERIOR WALLS TO BE 4" AND ALL INTERIOR WALLS TO BE 3 1/2", UNLESS OTHERWISE NOTED.
4. HATCHED AREAS INDICATE DROPPED CEILINGS.
5. SEE "BRACED WALL PANEL DETAIL SHEET" FOR SPECIAL WALL FRAMING LOCATIONS AND HEADER SIZES, IF APPLICABLE.
6. SEE STANDARD DETAIL SHEET D-1 FOR TRIM OPTIONS (21 / D-1) AND DETAILS.

REV. NO.	DATE	DESCRIPTION
1	6/16/16	ELH - ADDED DIMENSIONS TO SOAKING TUB AND SHOWER SEAT PAR # 40260
2	11/16/16	DLR - REVISED BEDROOM #3 CLOSET WINDOW TO TEMPERED (PAR #42655)
3	11/22/16	DLR - REVISED CABINET ELEVATION BUBBLES IN LAUNDRY ROOM (PAR #2603)
4	7/20/17	J65 - ADDED ATTIC ACCESS TO OWNER'S CLOSET (PAR #41040)
5	4/19/15	DLR - SHOWER DOOR PROJECT 112
6	8/21/15	CLS - REMOVED OPT. LAUNDRY TRAY AND SHOWER OPT. LAUNDRY SINK BY DIV. 1 (34442)
7	10/21/15	CLS - REV. WINDOW HDRS BDRM. #3 ELL TO MATCH PV AND ENG. (ID 36867)
8	3/25/16	ISE - REV. LAUNDRY TO SHIP STD CABINETS AND LAUNDRY SINK (DPSR210)

MODEL: LONDON
DRAWING TITLE: SECOND FLOOR PLAN
DATE: 4/16/13
OPTION

SHEET NO. A-7
33

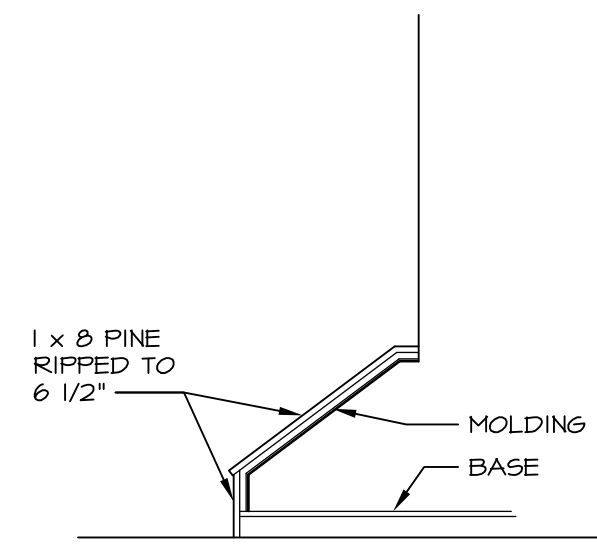

5 STAIR ELEVATION
SCALE: 1/2" = 1'-0"

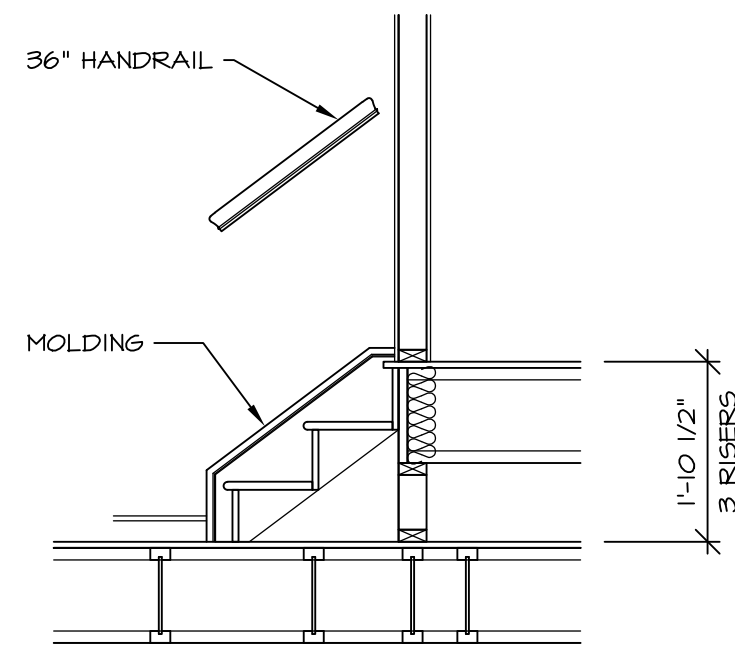

4 STAIR SECTION
SCALE: 1/2" = 1'-0"

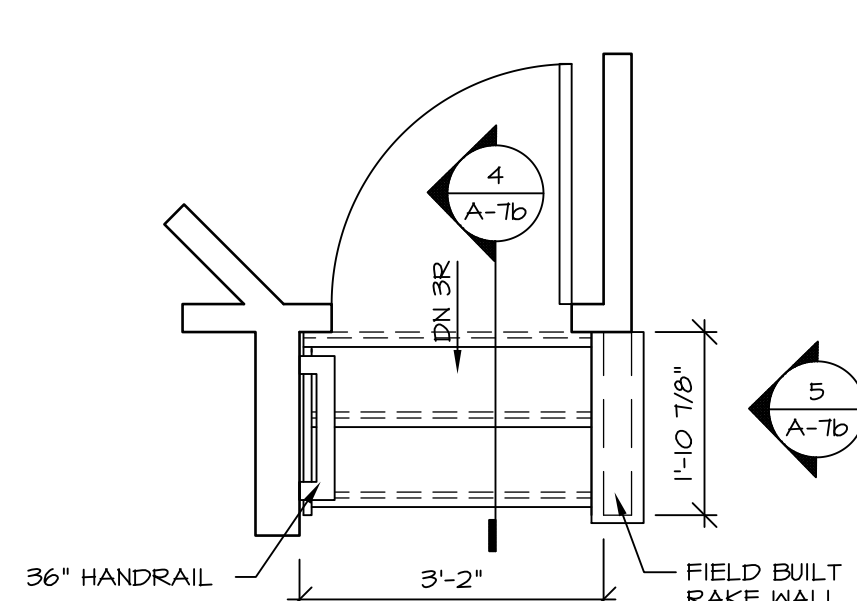

3 STAIR PLAN
SCALE: 1/2" = 1'-0"

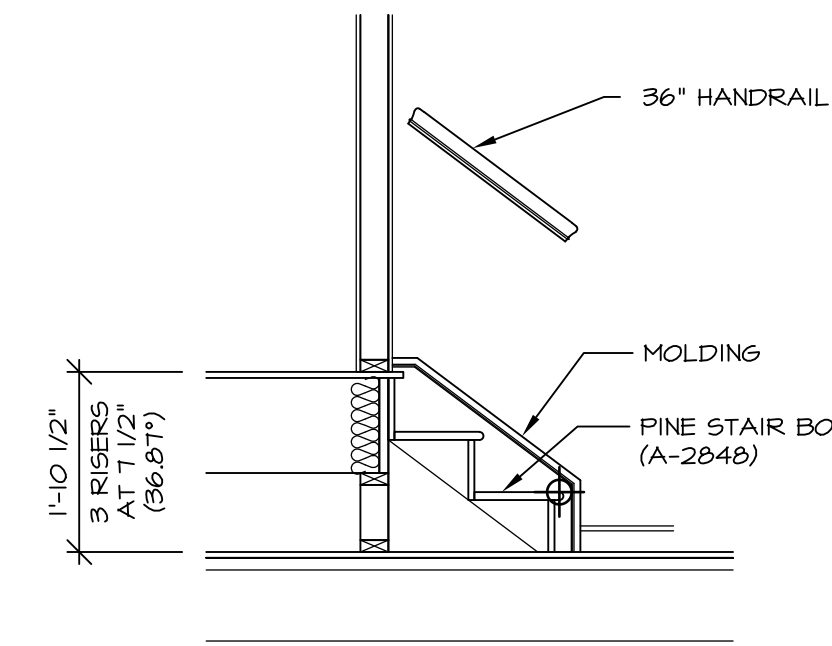

6 STAIR SECTION
SCALE: 1/2" = 1'-0"

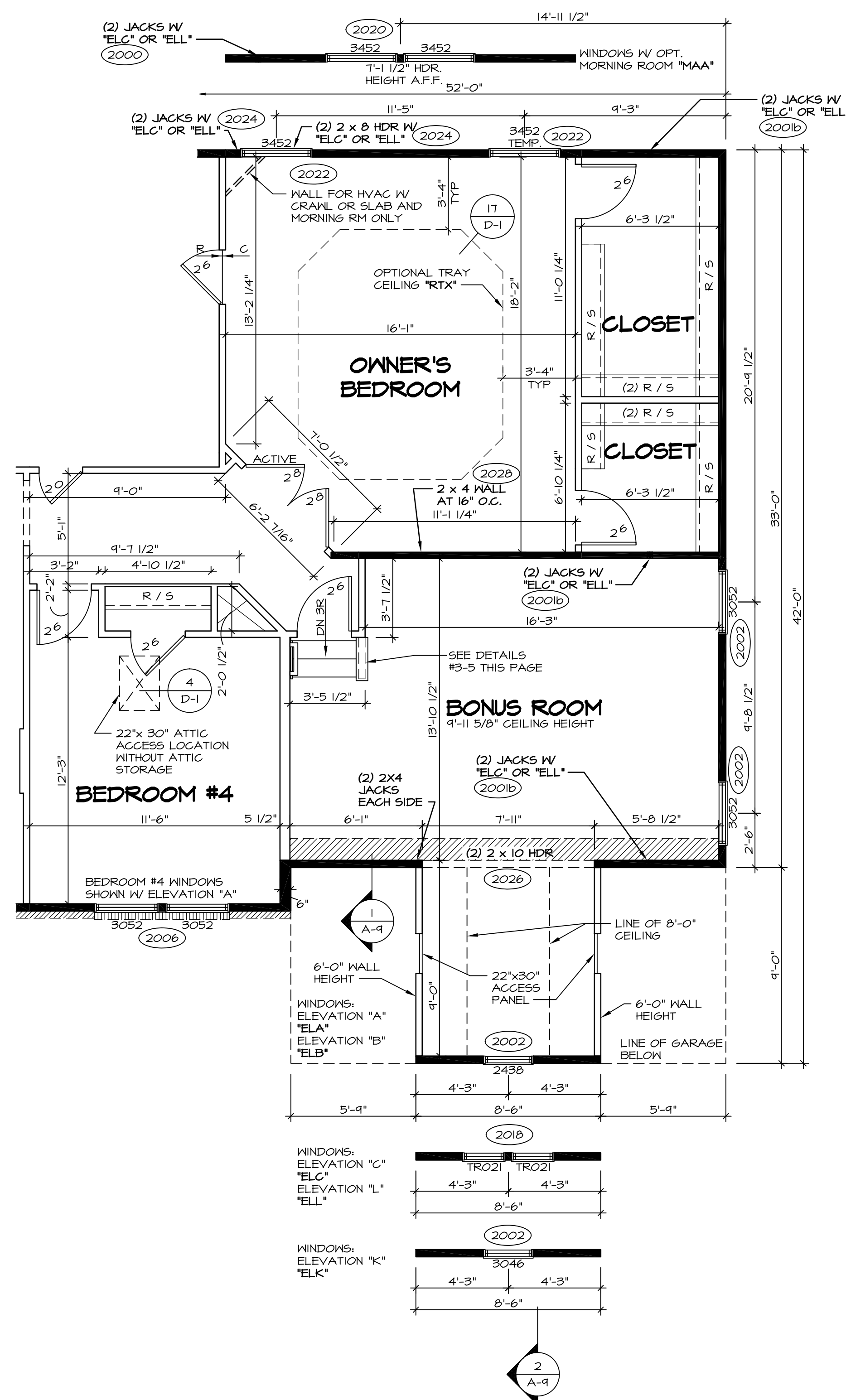

1 PARTIAL SECOND FLOOR PLAN
SCALE: 1/4" = 1'-0"
BONUS ROOM "MAV"

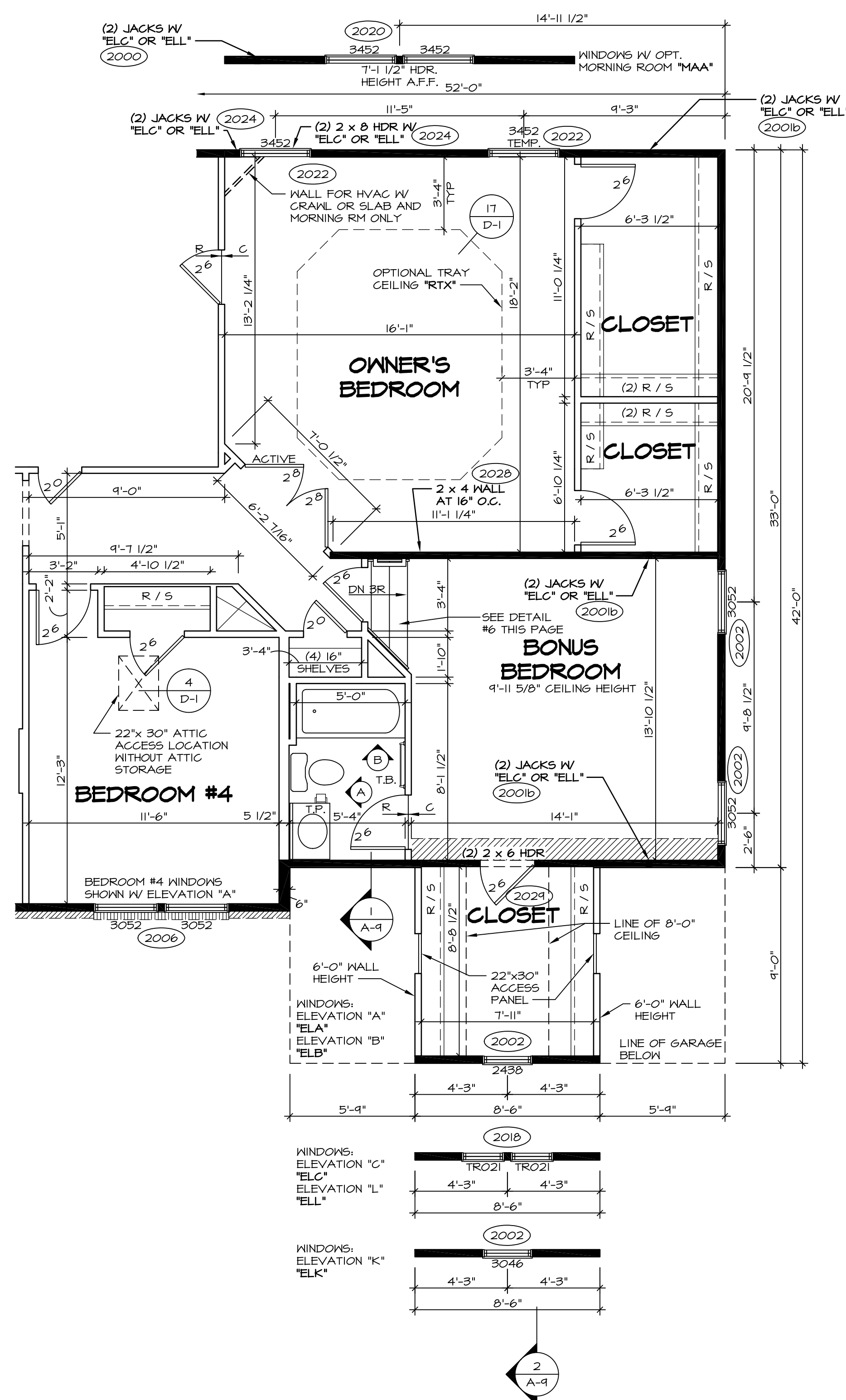

2 PARTIAL SECOND FLOOR PLAN
SCALE: 1/4" = 1'-0"
BONUS BEDROOM "BVV"

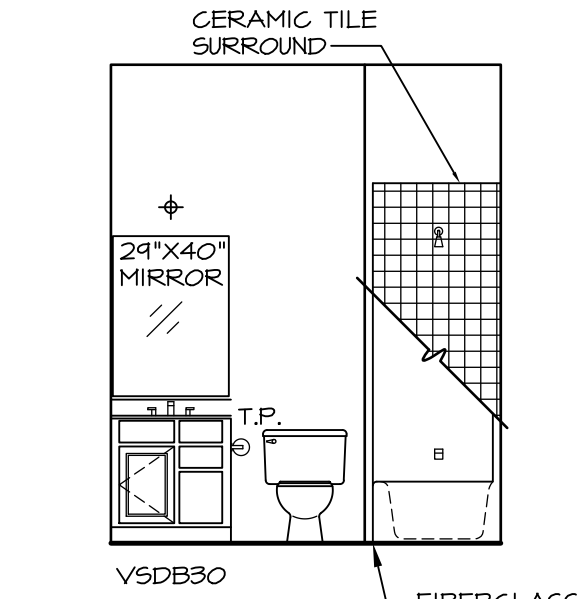

A POWDER ROOM
SCALE: 1/4" = 1'-0"

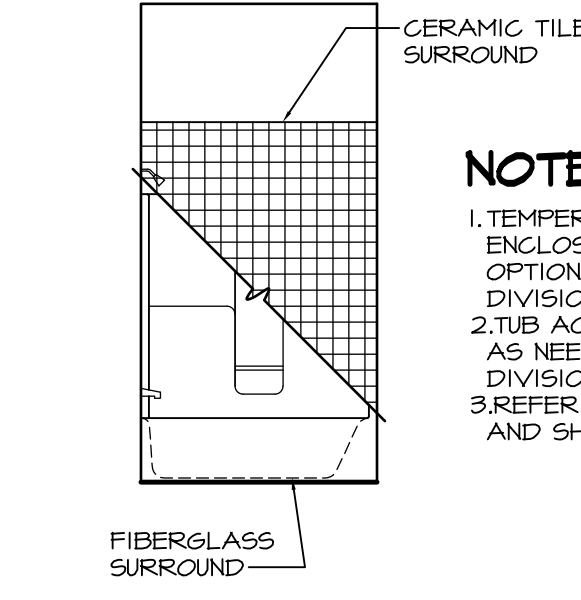

B POWDER ROOM
SCALE: 1/4" = 1'-0"

- NOTES:**
1. TEMPERED GLASS SHOWER ENCLOSURE WITH SWING DOOR OR OPTIONAL SLIDING DOOR BY DIVISION
 2. TUB ACCESS PANELS PROVIDED AS NEEDED, ALL MATERIALS BY DIVISION
 3. REFER TO SHEET D-10 FOR TUB AND SHOWER DETAILS.

- NOTES:**
- BEARING WALL
 - NON BEARING WALL
 - ENGINEERING PAGE NUMBER
1. ALL HEADERS ARE (2) 2x6 w/ 2x4 WALLS OR (3) 2x6 w/ 2x6 WALLS, UNLESS OTHERWISE NOTED.
 2. ALL HEADERS TO HAVE (1) 2x4 OR 2x6 JACK EACH END, UNLESS OTHERWISE NOTED.
 3. ALL EXTERIOR WALLS TO BE 4" AND ALL INTERIOR WALLS TO BE 3 1/2", UNLESS OTHERWISE NOTED
 4. HATCHED AREAS INDICATE DROPPED CEILING.
 5. SEE "BRACED WALL PANEL DETAIL SHEET" FOR SPECIAL WALL FRAMING LOCATIONS AND HEADER SIZES, IF APPLICABLE.
 6. SEE STANDARD DETAIL SHEET D-1 FOR TRIM OPTIONS (21 / D-1) AND DETAILS.

SHEET NO. A-7b	MODEL LONDON	SET NO. LPNOO	REVISIONS	REMARKS
	DRAWING TITLE BONUS ROOM FLOOR PLAN	VERSION 01	10	DLR - ADDED DIMS. TO BEDROOM #4 ENTRY AND CLOSET (PAR 42637)
	OPTION DESCRIPTION BONUS ROOM BONUS BEDROOM	DRAWN BY CEL	3	DCM - AUDIT REVISIONS
	34	DATE: 4/16/13	5	CEL - FRAXIS TUB CONVERSION
		OPTION MAY BVV	6	CALB - ADDED TEMP. TO THE WINDOW OUTSIDE THE OWNER'S CLOSET (PAR # 24104)
			7	5/23/14 SHM - ADDED BULKHEAD PER PAR 24874
			8	6/16/14 JLR - REV. BONUS BUNKHEAD 2'X4 ACCESS DRS. TO ACCESS PANELS (PAR #21654)
			9	4/13/15 CEL - DMR#4039 AND DMR#4399 - UPDATED FOR NORTHEAST SPECIFICATIONS
				17/15 DLR - ADDED HANDRAIL AT STAIRS FOR "MAV" AND "BVV" (DNR #1092)
			6/13/16 ASV - REVISED 2001 ENGINEERING NOTE TO 2001B PER UPDATED ENGS.	

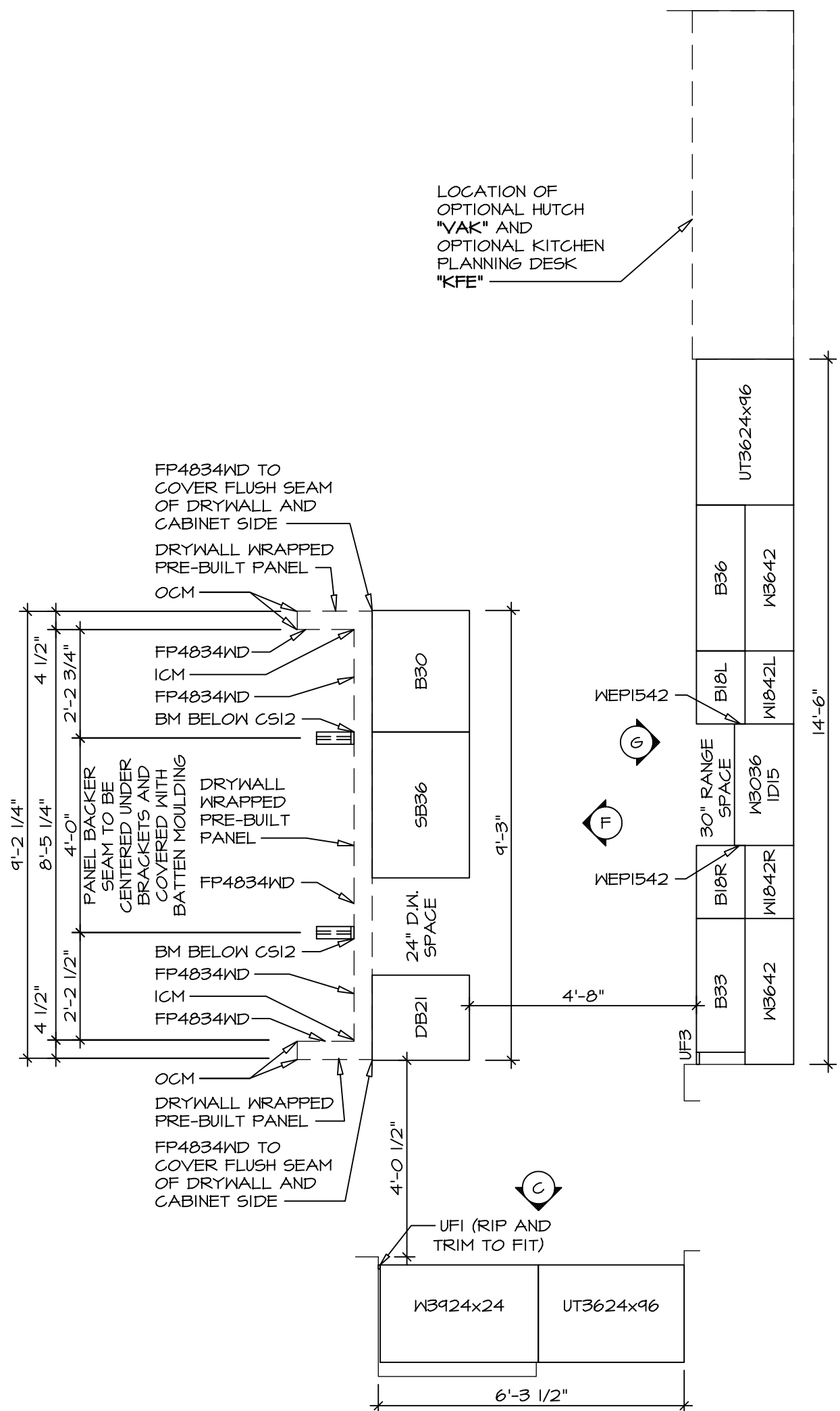

CABINET PLAN KC-2960

SCALE: 3/8" = 1'-0" STANDARD KITCHEN "KAA"

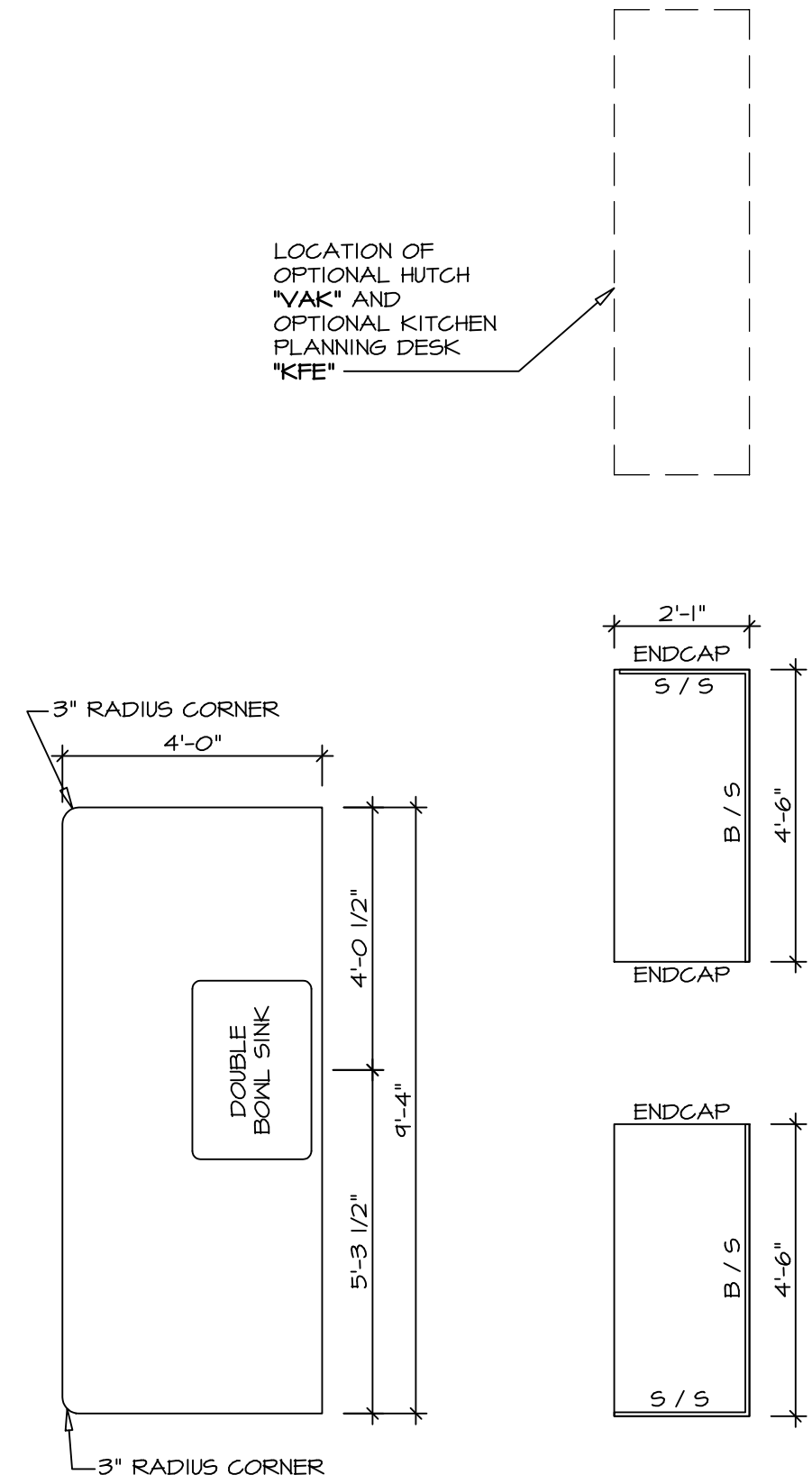

COUNTERTOP PLAN KT-2960

SCALE: 3/8" = 1'-0" STANDARD KITCHEN "KAA"

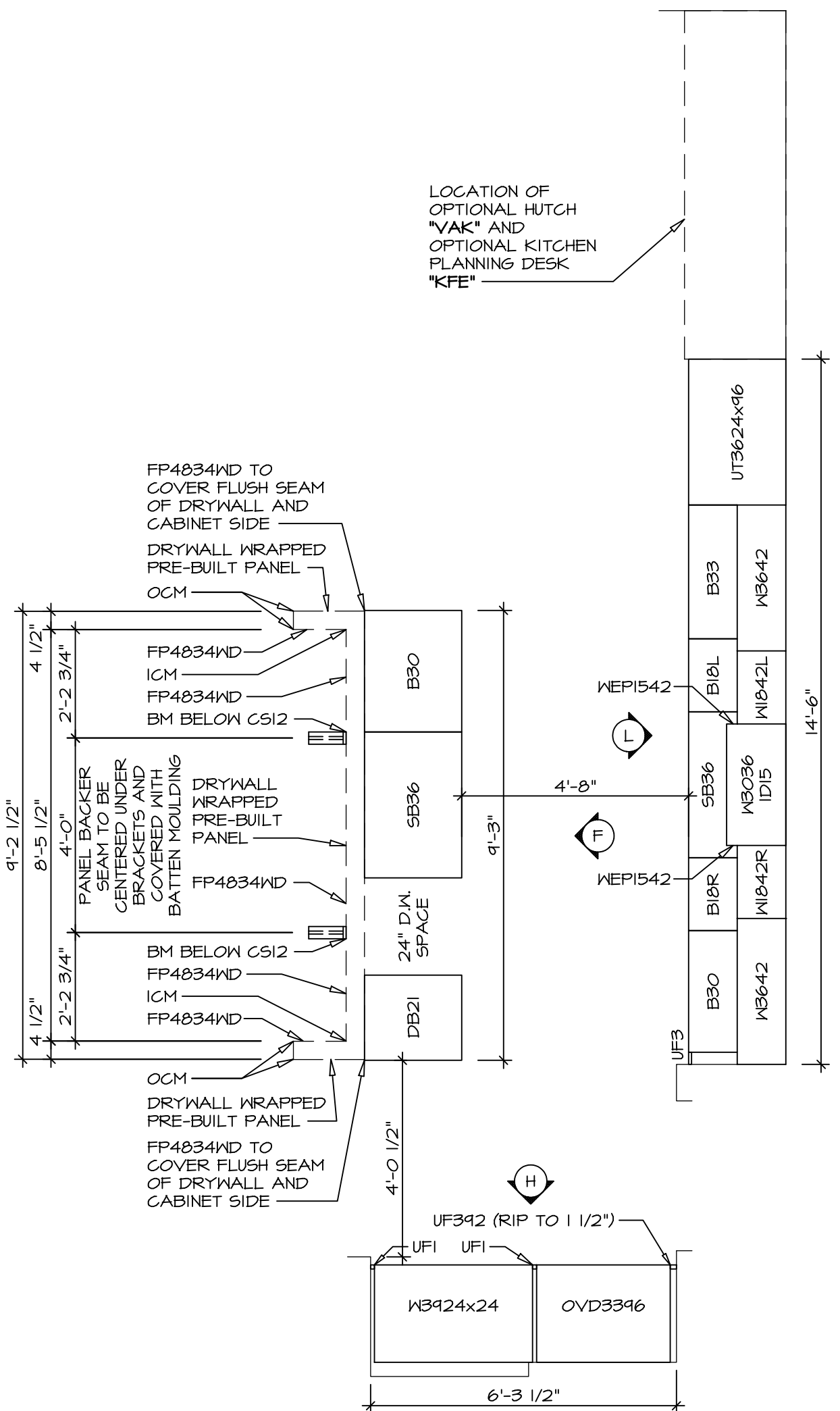

CABINET PLAN KC-2961

SCALE: 3/8" = 1'-0" STANDARD KITCHEN "KAF"

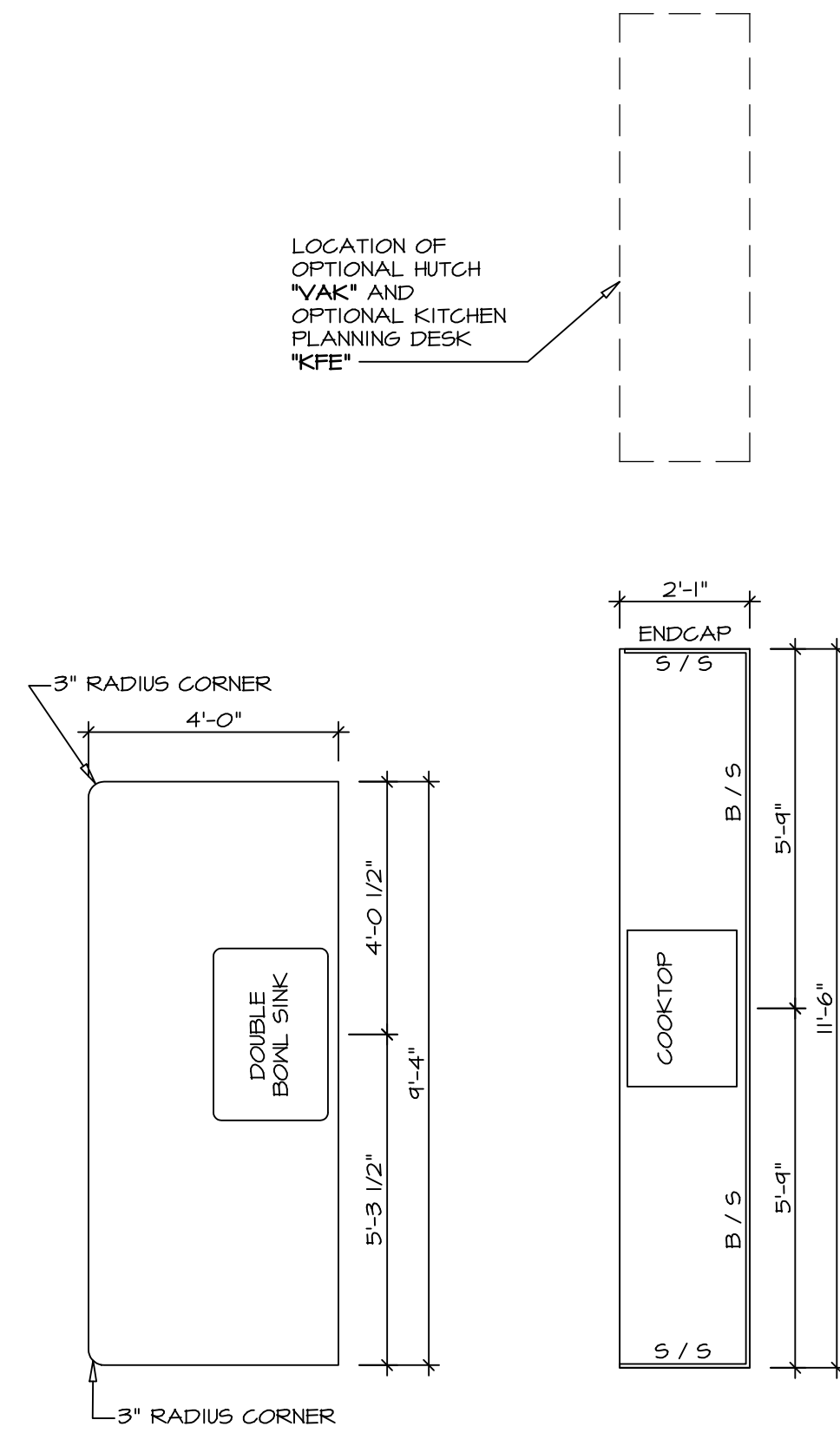

COUNTERTOP PLAN KT-2961

SCALE: 3/8" = 1'-0" STANDARD KITCHEN "KAF"

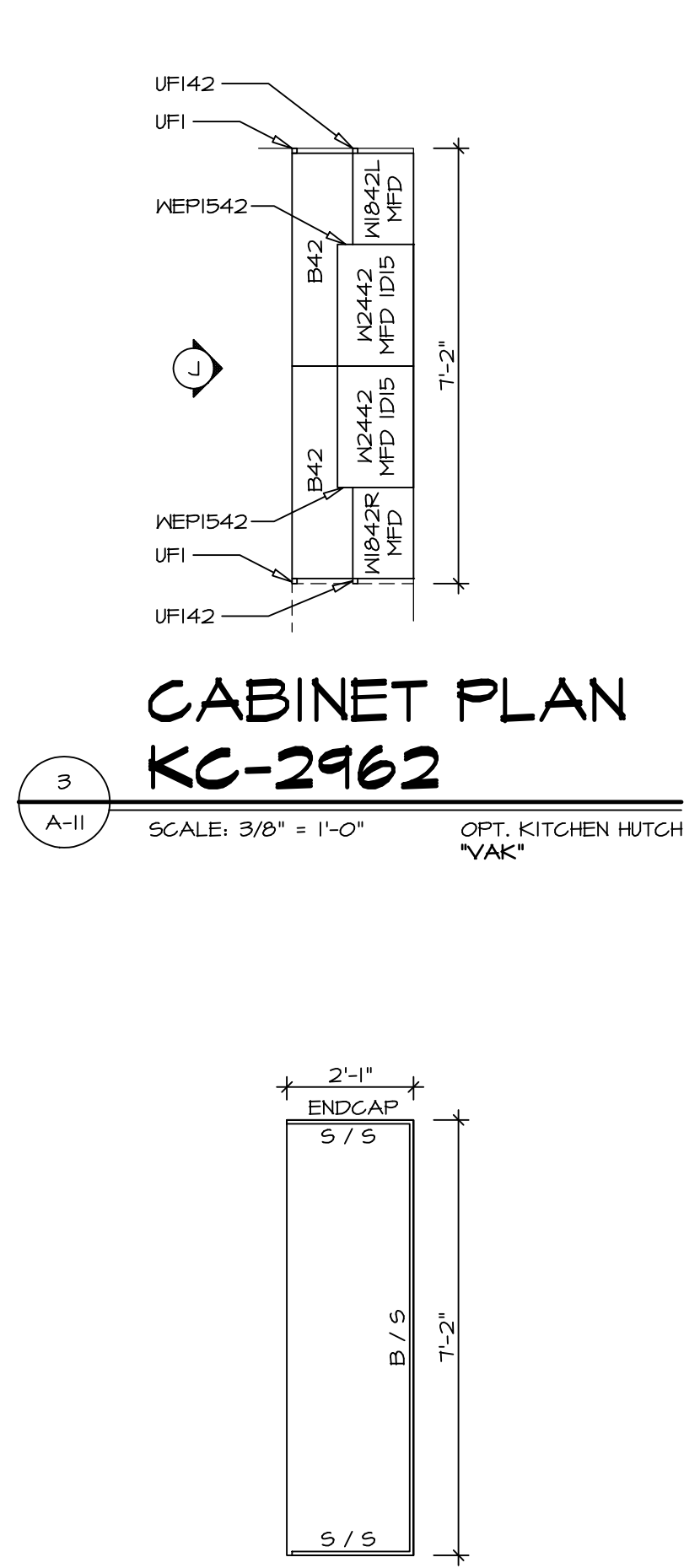

CABINET PLAN KC-2962

SCALE: 3/8" = 1'-0" OPT. KITCHEN HUTCH "VAK"

COUNTERTOP PLAN KT-2962

SCALE: 3/8" = 1'-0" OPT. KITCHEN HUTCH "VAK"

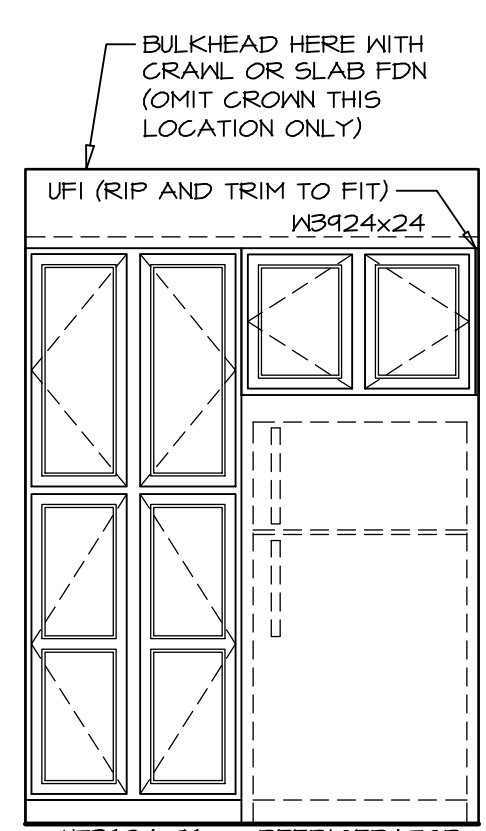

ELEVATION "C"

SCALE: 3/8" = 1'-0"

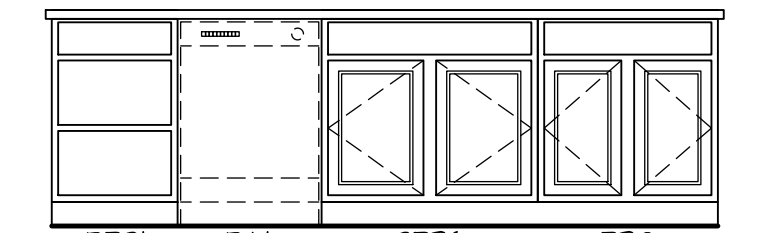

ELEVATION "F"

SCALE: 3/8" = 1'-0" MORNING ROOM "MAA"

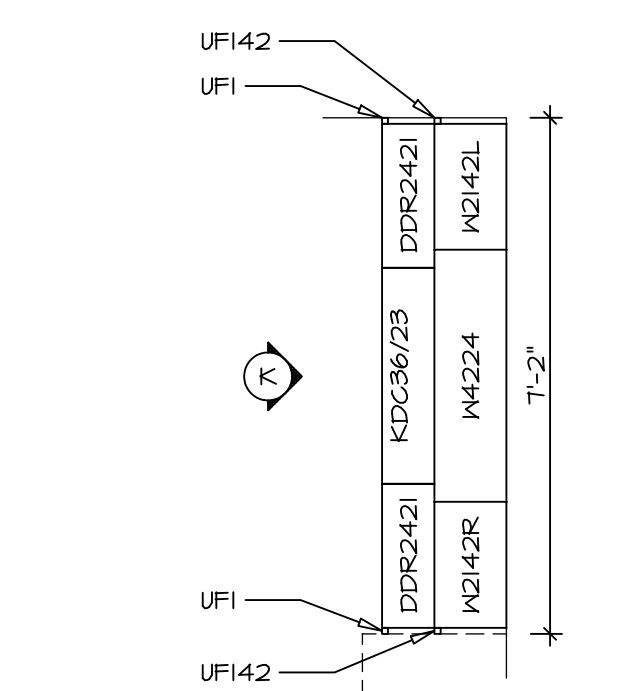

CABINET PLAN KC-2963

SCALE: 3/8" = 1'-0" OPT. KITCHEN PLANNING DESK "KFE"

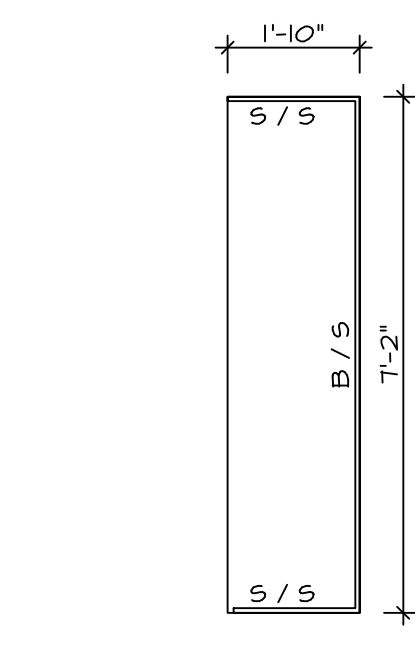

COUNTERTOP PLAN KT-2963

SCALE: 3/8" = 1'-0" OPT. KITCHEN PLANNING DESK "KFE"

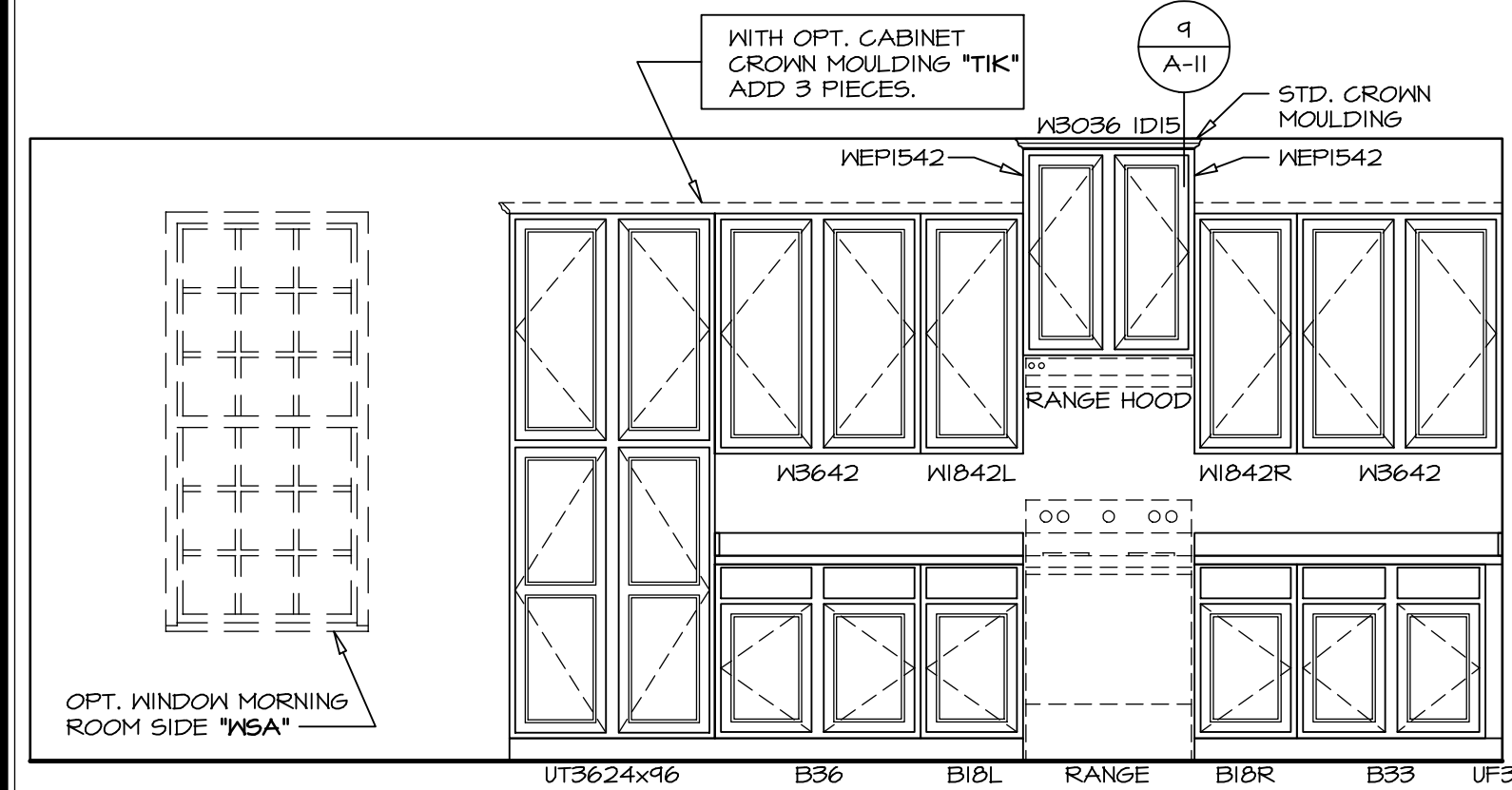

ELEVATION "G"

SCALE: 3/8" = 1'-0" STANDARD KITCHEN "KAA" OPT. MORNING ROOM "MAA"

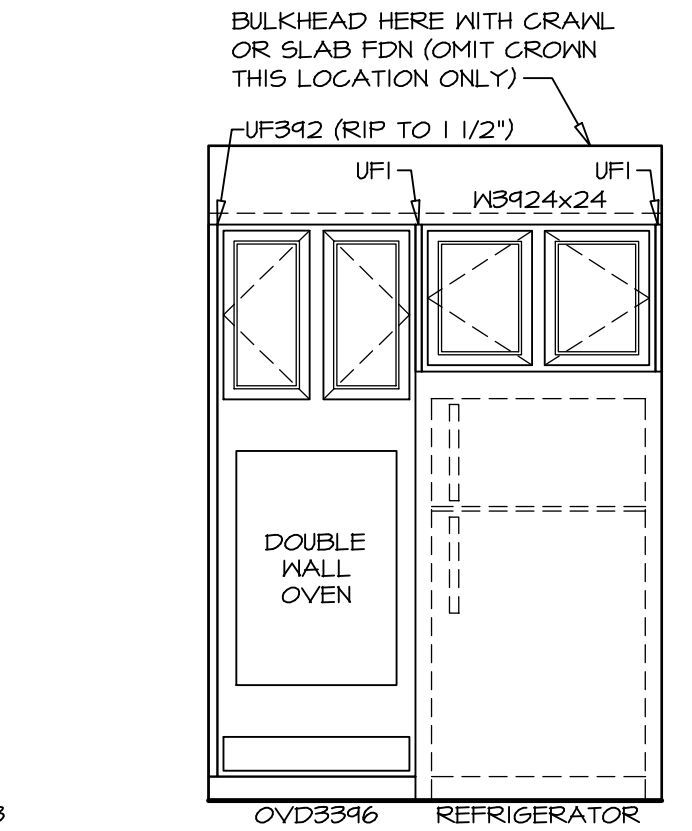

ELEVATION "H"

SCALE: 3/8" = 1'-0" UPGRADE KITCHEN "KAF" MORNING ROOM "MAA"

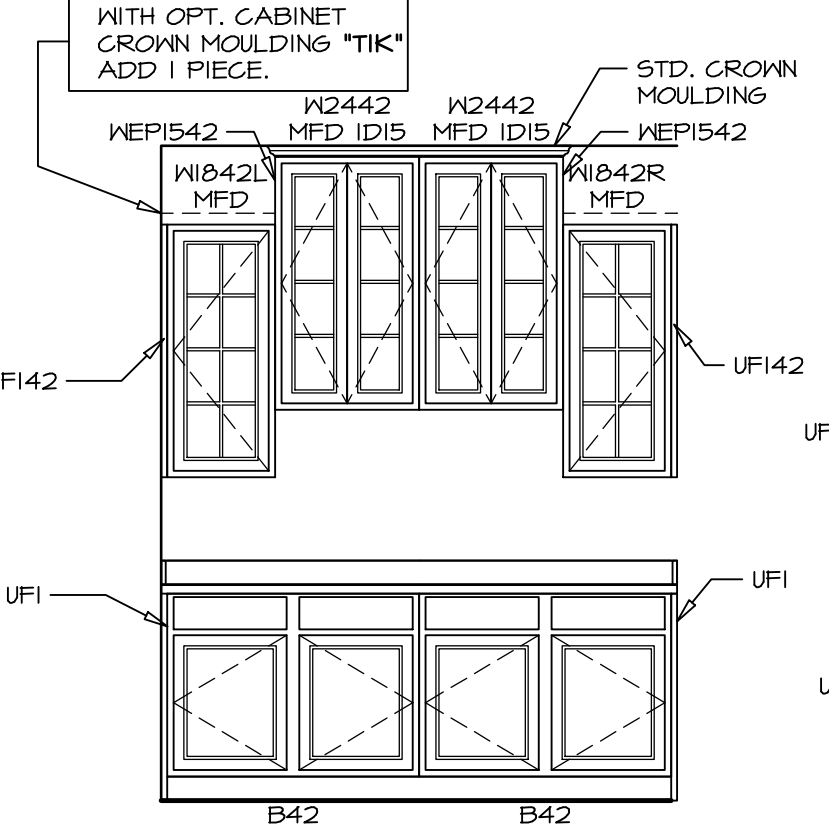

ELEVATION "J"

SCALE: 3/8" = 1'-0" OPT. KITCHEN HUTCH "VAK"

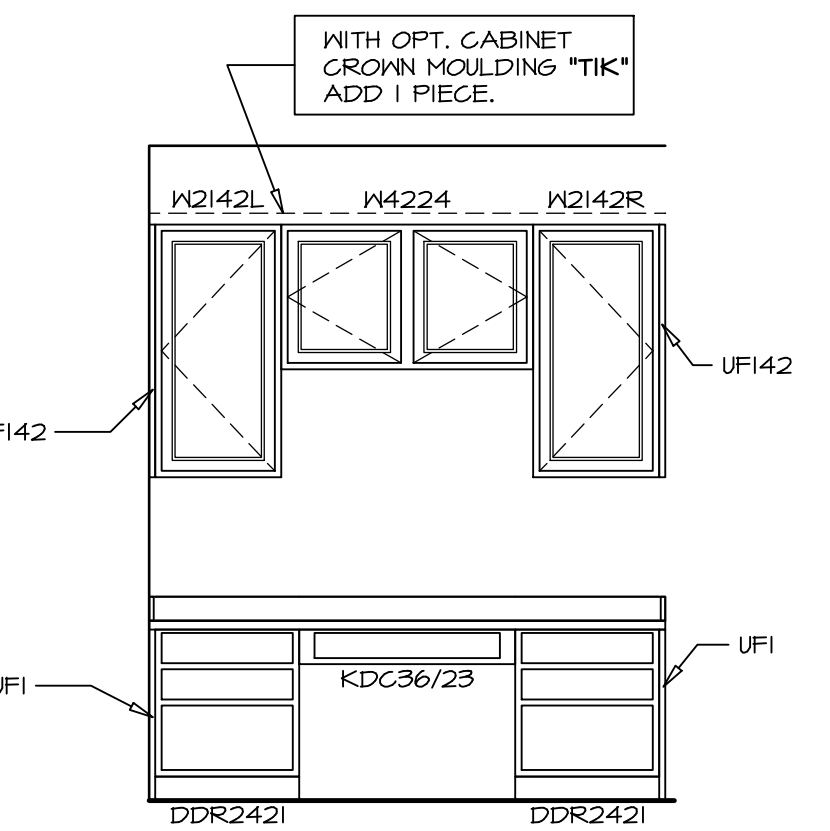

ELEVATION "K"

SCALE: 3/8" = 1'-0" OPT. KITCHEN PLANNING DESK "KFE"

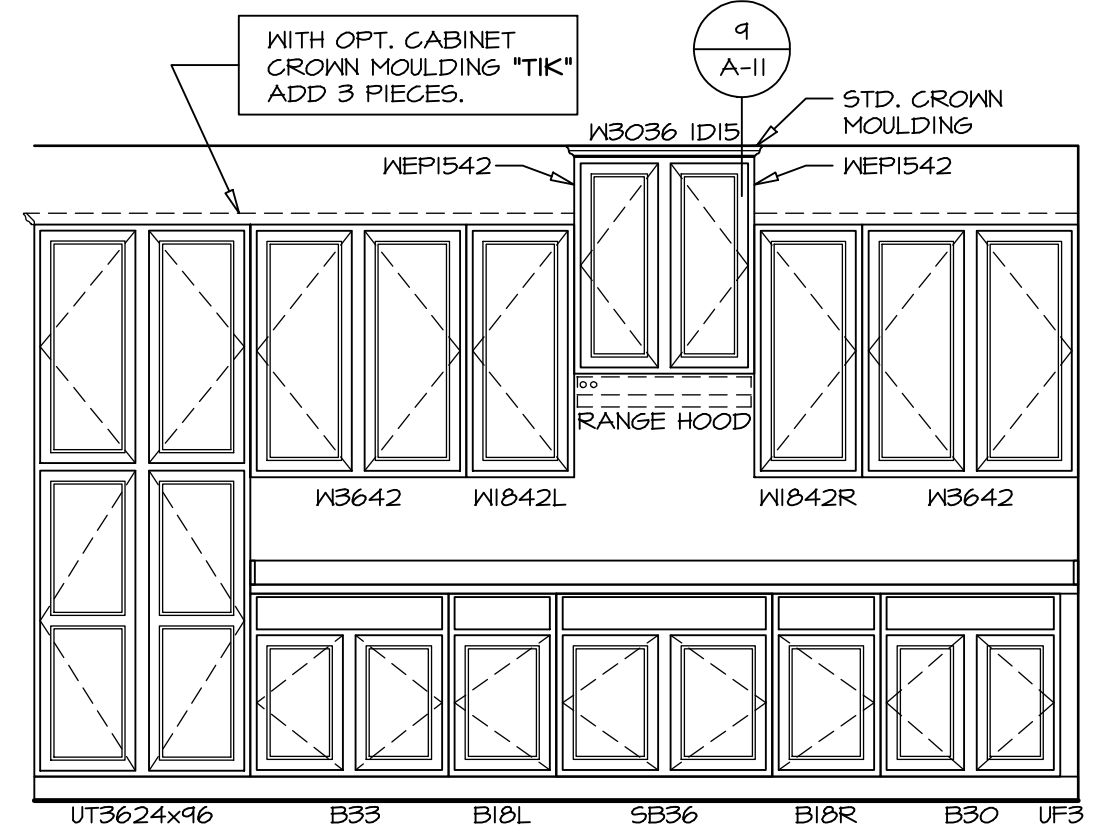

ELEVATION "L"

SCALE: 3/8" = 1'-0" UPGRADE KITCHEN "KAF" MORNING ROOM "MAA"

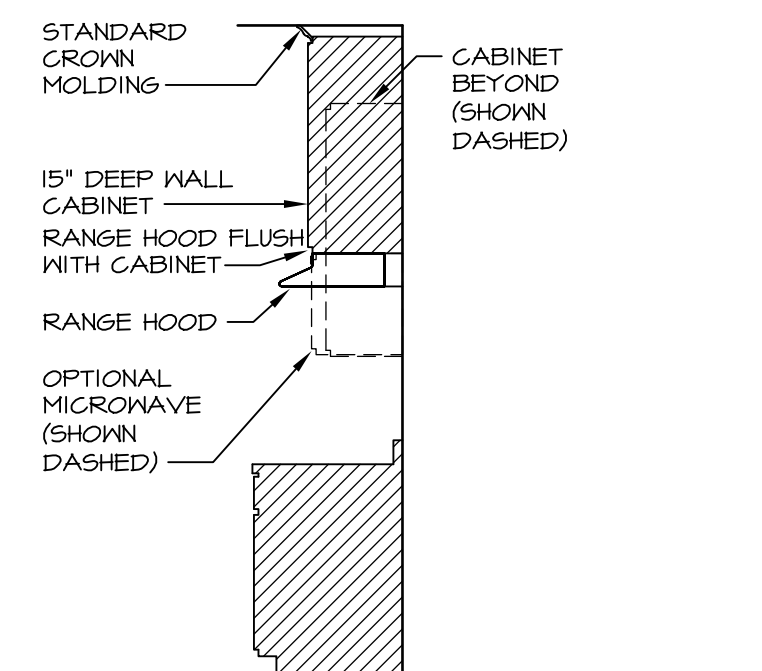

CABINET TRIM DETAIL

SCALE: 3/8" = 1'-0"

REV. NO.	DATE	REMARKS
1	11/22/16	DLR - KITCHEN PLAN DRAWING ALIGNMENT
2	8/20/13	DCM - REVISED REFRIGERATOR CABINET TO 24" DEEP
3	10/11/13	C98 - PROTOTYPE REVISIONS
4	10/25/13	C98 - CREATED VERSION 01
5	11/13/13	DCM - REV. RANGE/COOKTOP LOC. & ADJACENT CABINETS - TRIM MARKETING REV.
6	8/14/14	MBT - REVISED FRAMING FOR ISLAND AND COUNTER TOPS
7	4/15/15	JLR - FLIPPED ISLAND AND 36"/39" CABINETS ON BOTH SIDES OF RANGE/COOKTOP
8	5/12/15	JLR - ADD ENDCAPS TO KT-2960, 61, 62, DECREASED DEPTH OF 63 (PAR #E29628)
9	12/15/15	BEB - MODIFIED BASE CABINETS TO WORK W/ UPGRADE BASE TRIM (PAR #E2971)

NVR, Inc., owner, expressly reserves its common law copyright and other property rights in these plans. These plans are not to be used, copied, reproduced, or otherwise disseminated without the express written consent of NVR, Inc.

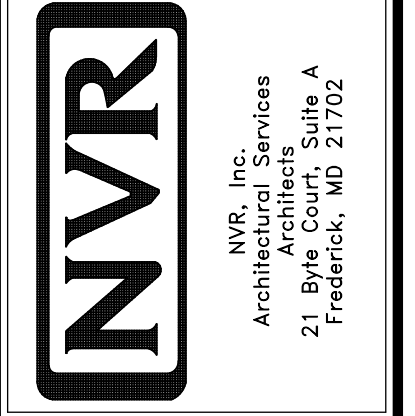

SET NO. LPNOO	VERSION 01
DRAWN BY: CEL	DATE: 5/8/13
OPTION MAA	

MODEL LONDON	DRAWING TITLE KITCHEN PLANS W/ MORNING ROOM
SHEET NO. A-11	OPTION DESCRIPTION MORNING ROOM
	41

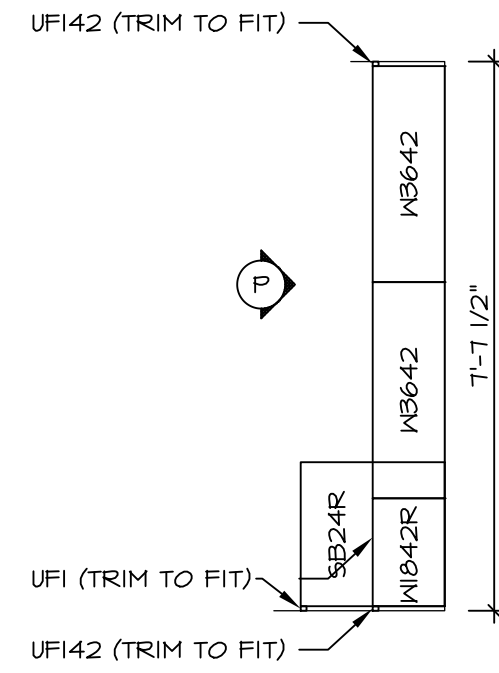

**CABINET PLAN
KC-2964**

1 A-11b SCALE: 3/8" = 1'-0" LAUNDRY CABINETS - ADDITIONAL
VBK

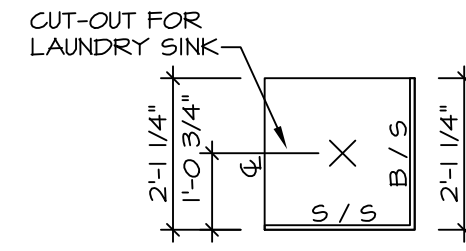

**COUNTERTOP PLAN
KT-2964**

2 A-11b SCALE: 3/8" = 1'-0" LAUNDRY CABINETS - ADDITIONAL
VBK

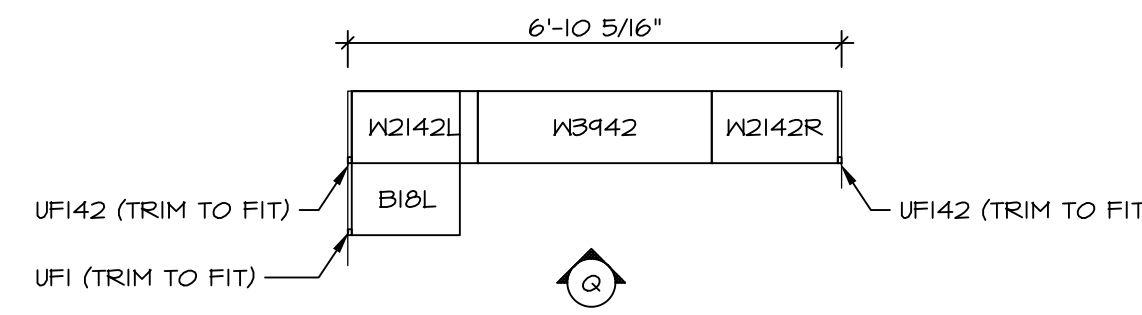

**CABINET PLAN
KC-2965**

3 A-11b SCALE: 3/8" = 1'-0" LAUNDRY CABINETS - ADDITIONAL
VBK
OPT. BATH #2 TYPE B W/ STD. TUB
ABB

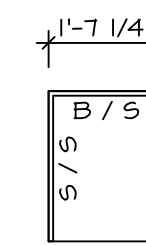

**COUNTERTOP PLAN
KT-2965**

4 A-11b SCALE: 3/8" = 1'-0" LAUNDRY CABINETS - ADDITIONAL
VBK
OPT. BATH #2 TYPE B W/ STD. TUB
ABB

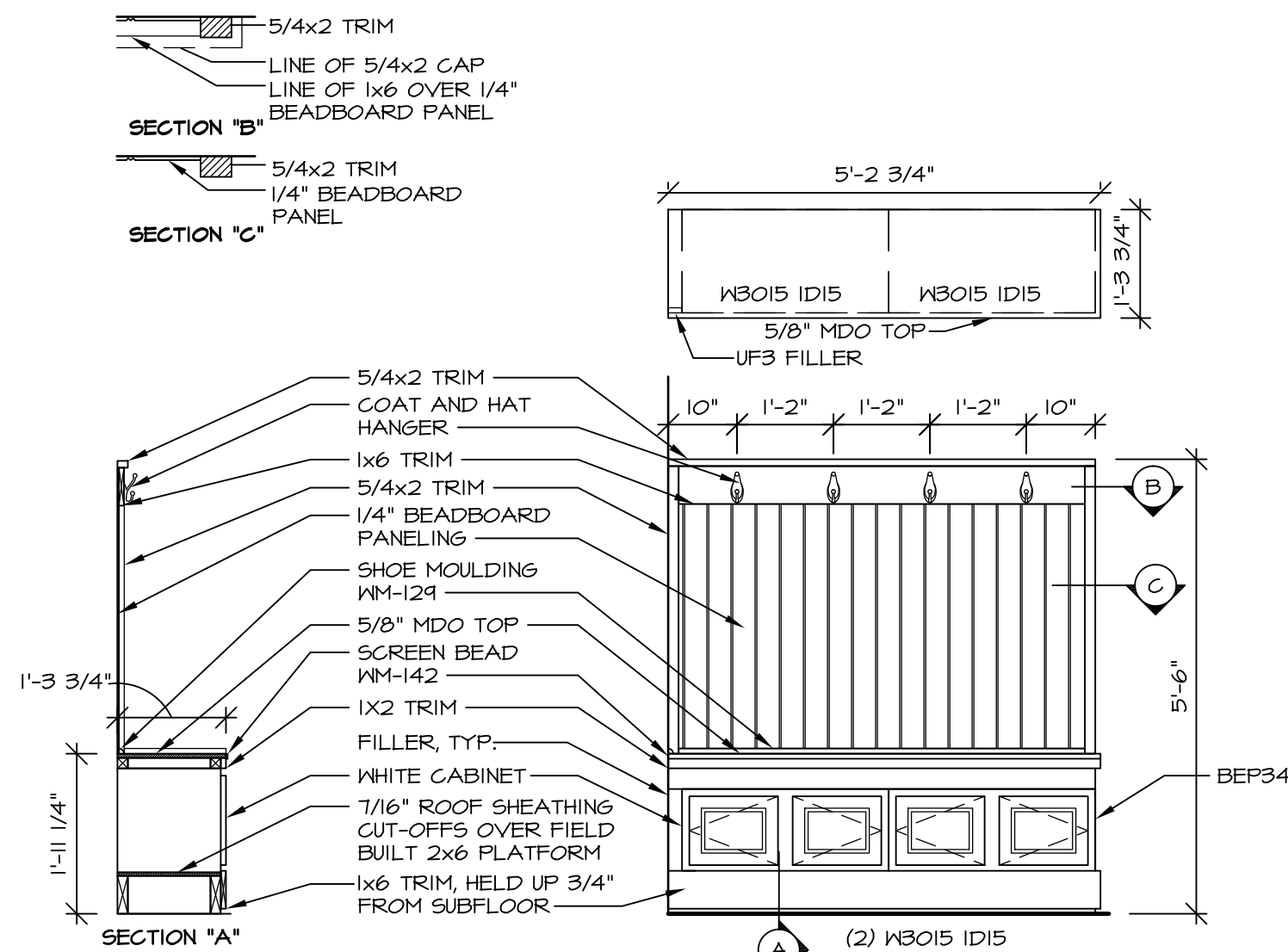

5 ARRIVAL CENTER DETAIL

A-11b SCALE: 1/2" = 1'-0" ARRIVAL CENTER *VDL*

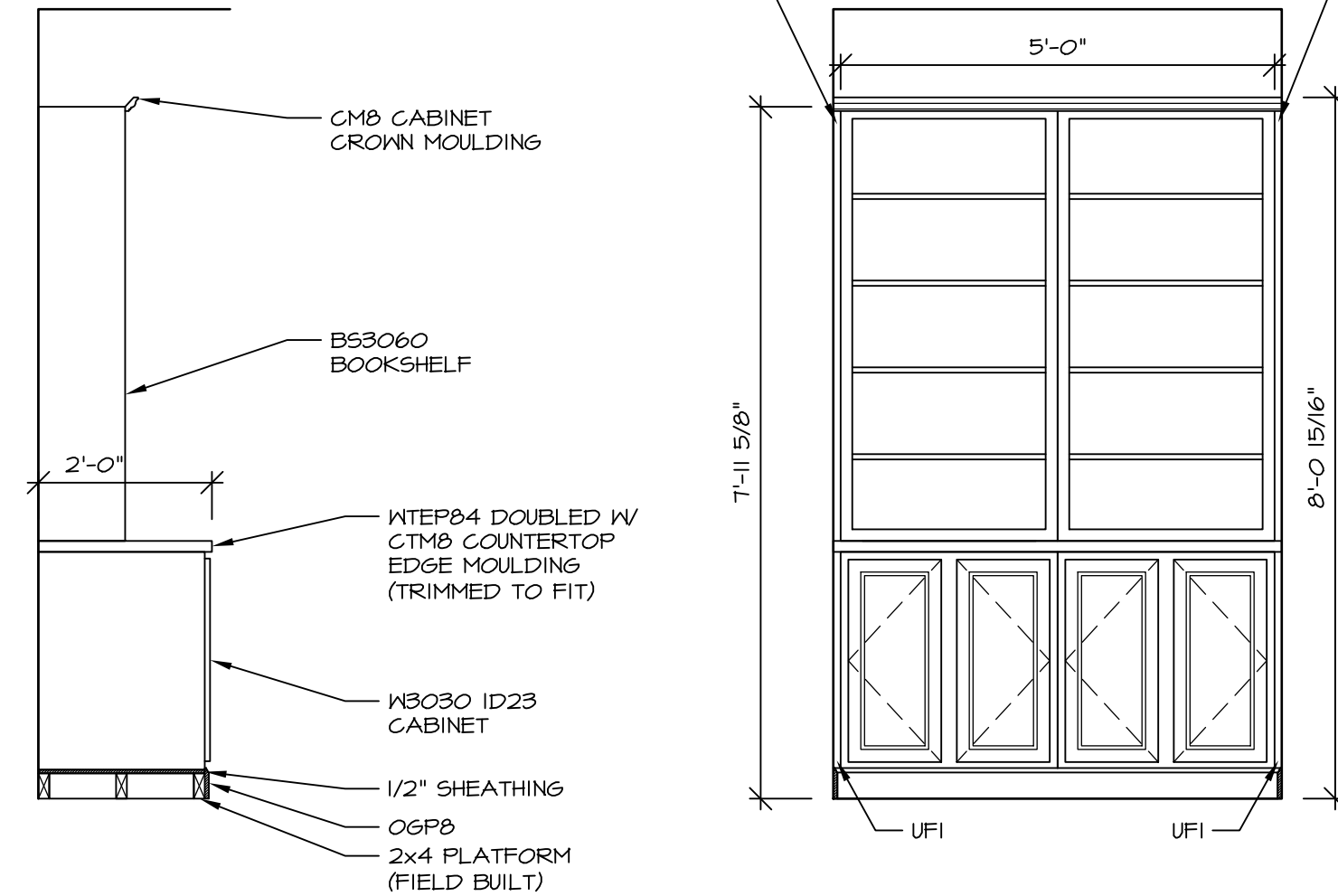

6 BOOKSHELF (KC-4161)

A-11b SCALE: 1/2" = 1'-0" OPT. BOOKSHELF *V55*

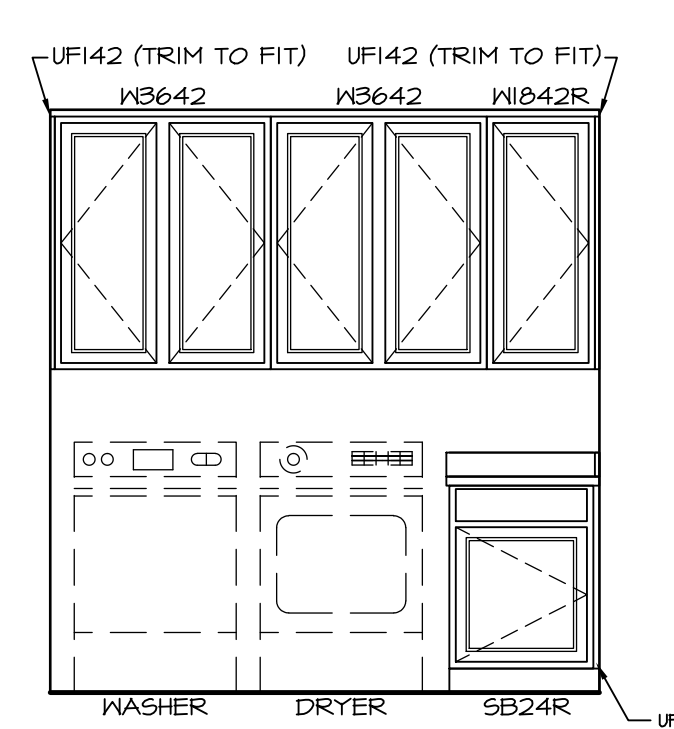

ELEVATION "P"

P A-11b SCALE: 3/8" = 1'-0" LAUNDRY CABINETS - ADDITIONAL
VBK

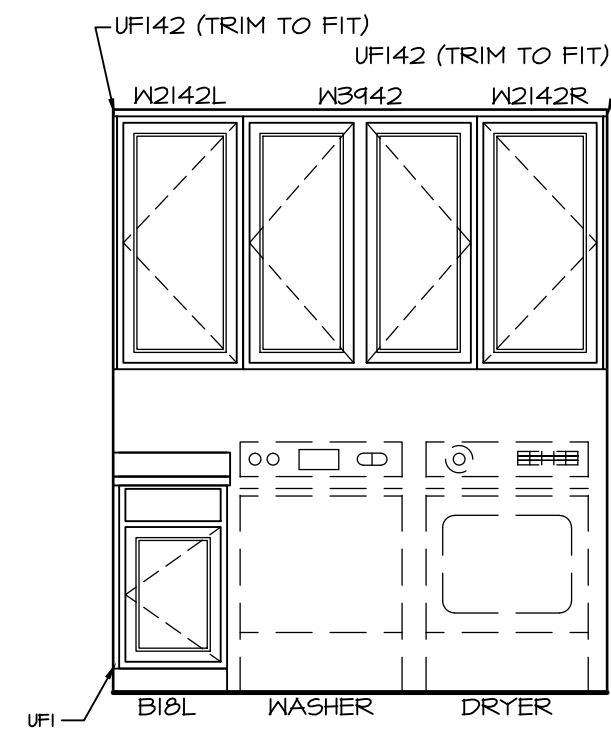

ELEVATION "Q"

Q A-11b SCALE: 3/8" = 1'-0" LAUNDRY CABINETS - ADDITIONAL
VBK
OPT. BATH #2 TYPE B W/ STD TUB
ABB

REV. NO.	DATE	REMARKS
1	8/20/13	C5B - ADDED OPTION DESCRIPTIONS TO ARRIVAL CENTER
2	10/25/13	C5B - CREATED VERSION 01
3	7/15/14	EHS - STANDARDIZED ARRIVAL CENTER (PAR #516)
4	1/22/15	JEA - ADDED UFI TO LAUNDRY BASE CABINETS (PAR 30413)
5	8/11/15	GLS - REVISED LAUNDRY TRAY TO LAUNDRY SINK ON 2/A-11b (PAR ID 34442)
6	9/25/16	GLS - REVISED LAUNDRY SINK LOCATION TO BE STANDARD PER DMR4210
7	11/22/16	DLR - REVISED LAUNDRY CABINET ELEVATIONS AND TITLES (PAR 42823)

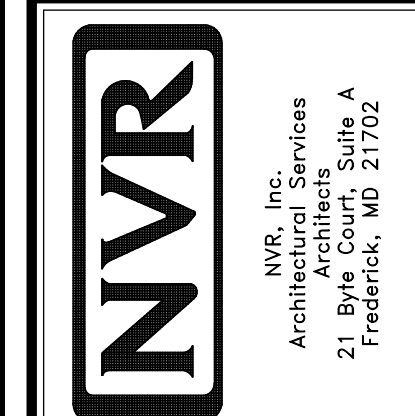

MODEL	LONDON
SHEET NO.	A-11b
SET NO.	LPN00
VERSION	01
DRAWN BY	CEL
DATE	5/8/13
OPTION	VBK
DESCRIPTION	LAUNDRY CABINETS - ADDITIONAL BOOKCASE STUDY ARRIVAL CENTER
SHEET NO.	42

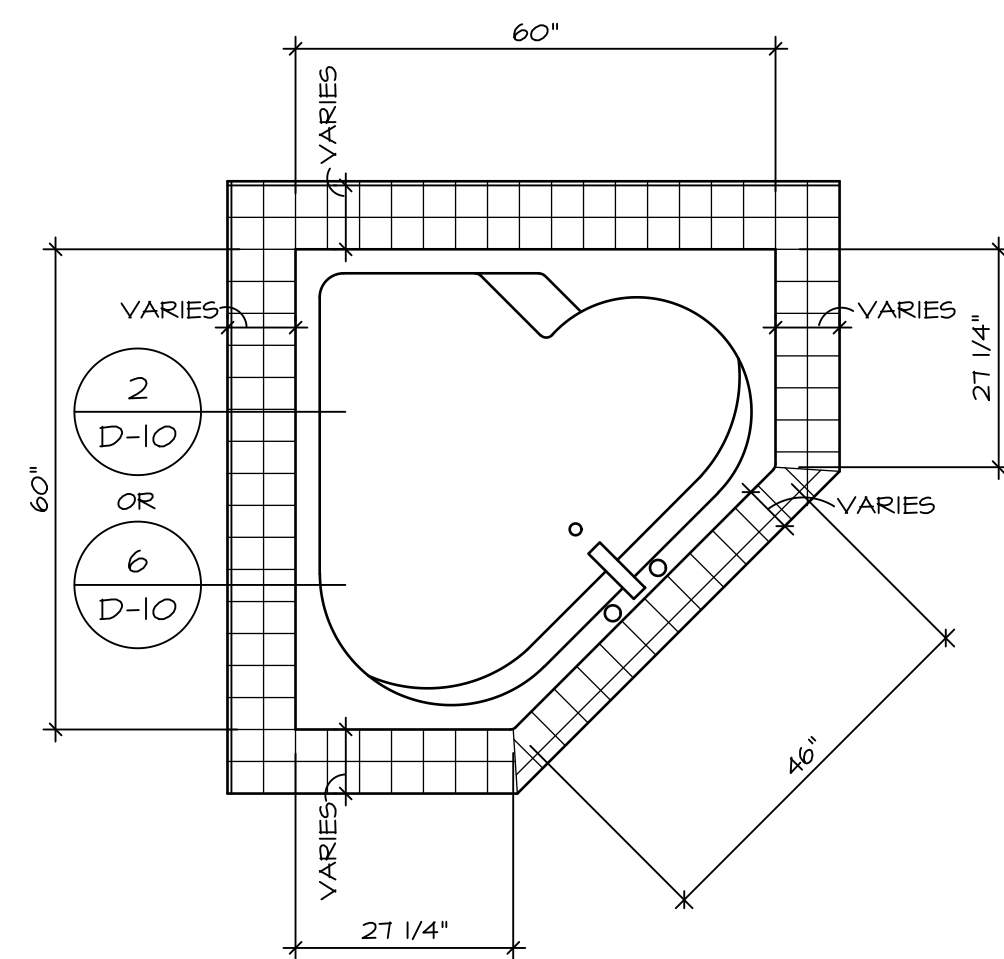

RN6060

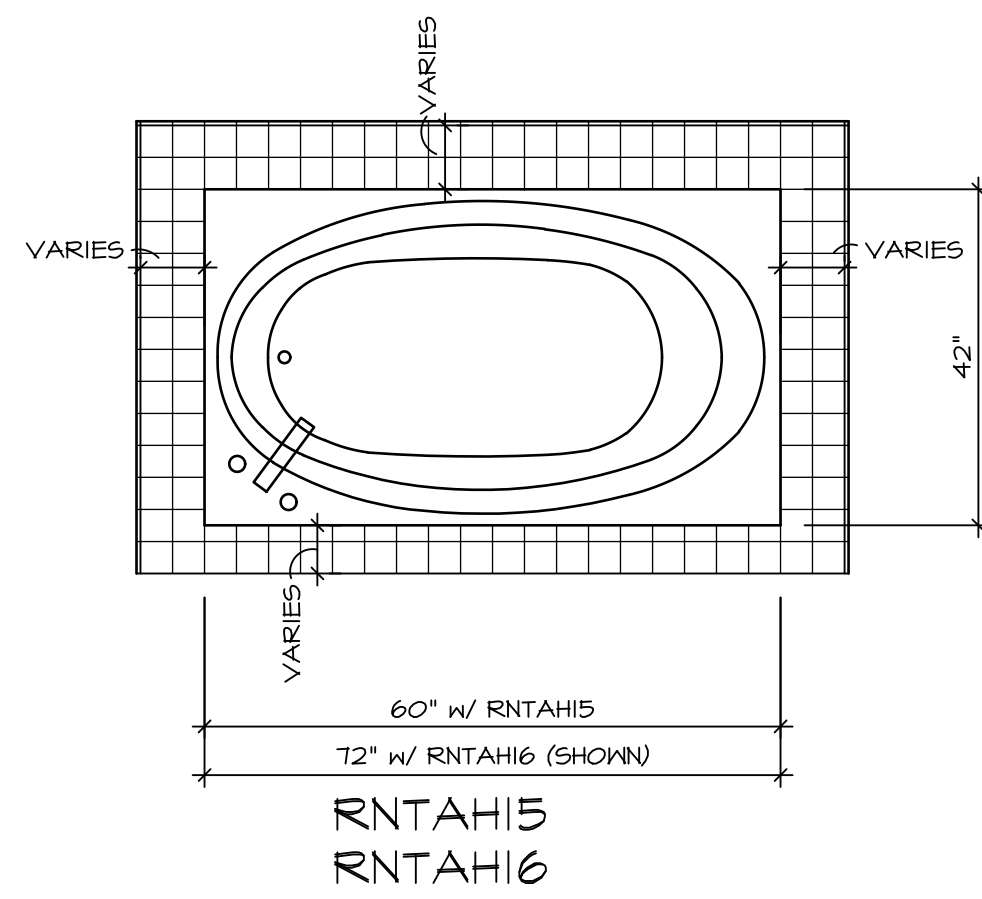

RNTAH15
RNTAH16

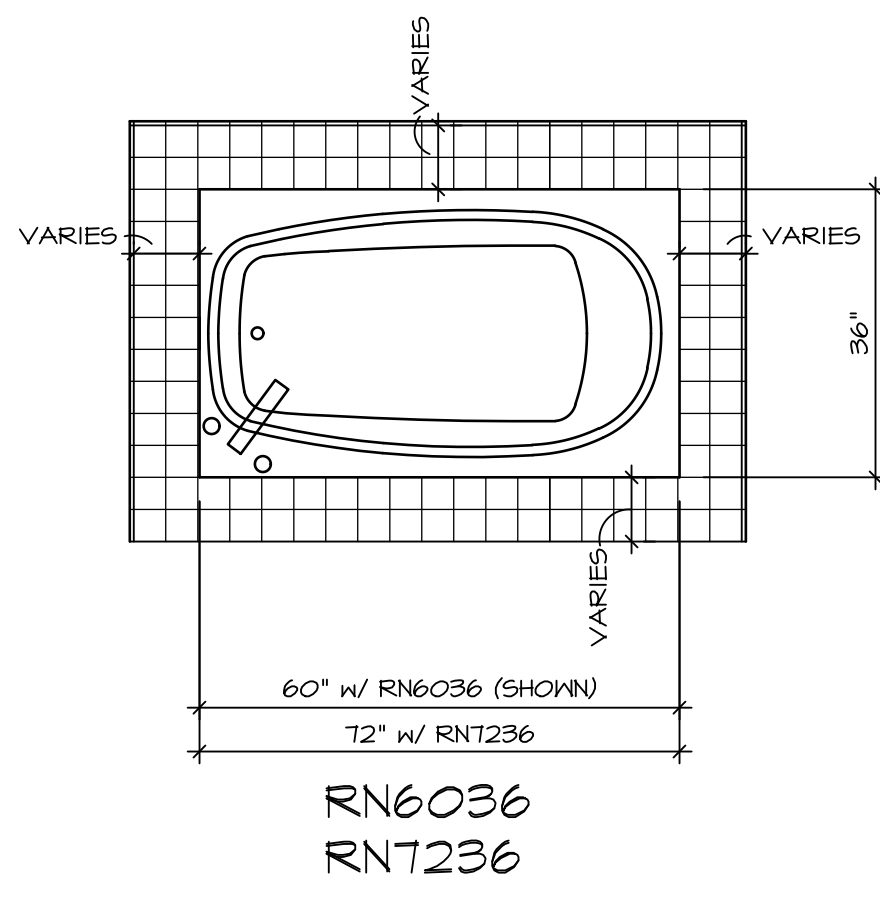

RN6036
RNT236

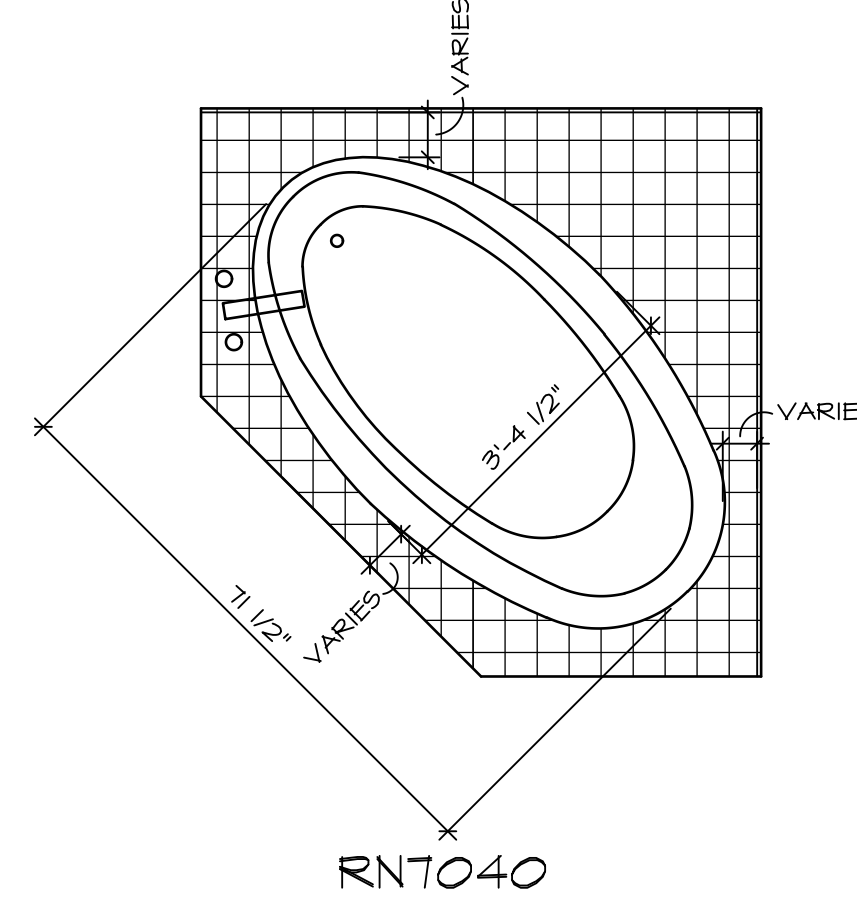

RNT040

TUB NAME	MANUF.	HEIGHT	WIDTH	LENGTH	TUB DECK PANEL HEIGHT
RN6036	AMERICAN WHIRLPOOL	20"	36"	60"	16 3/4"
RN6060	AMERICAN WHIRLPOOL	20 3/4"	60"	60"	17 1/4"
RNT040	AMERICAN WHIRLPOOL	20 1/2"	40 1/2"	71 1/2"	17"
RNT236	AMERICAN WHIRLPOOL	20 1/2"	36"	72"	17 1/4"
RNTAH15	AMERICAN WHIRLPOOL	18 1/4"	42"	60"	15"
RNTAH16	AMERICAN WHIRLPOOL	20 1/4"	42"	72"	17"

1 **PLATFORM PLANS**
D-10 SCALE: 1/2" = 1'-0"

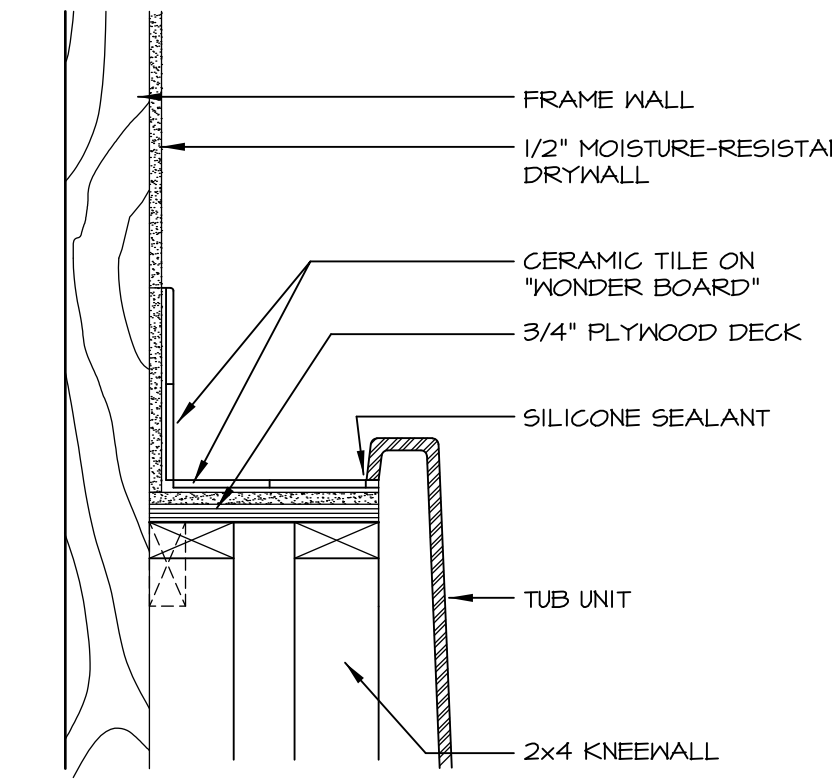

2 **SECTION OF TUB ON PLATFORM CONDITION**
D-10 SCALE: 1 1/2" = 1'-0"

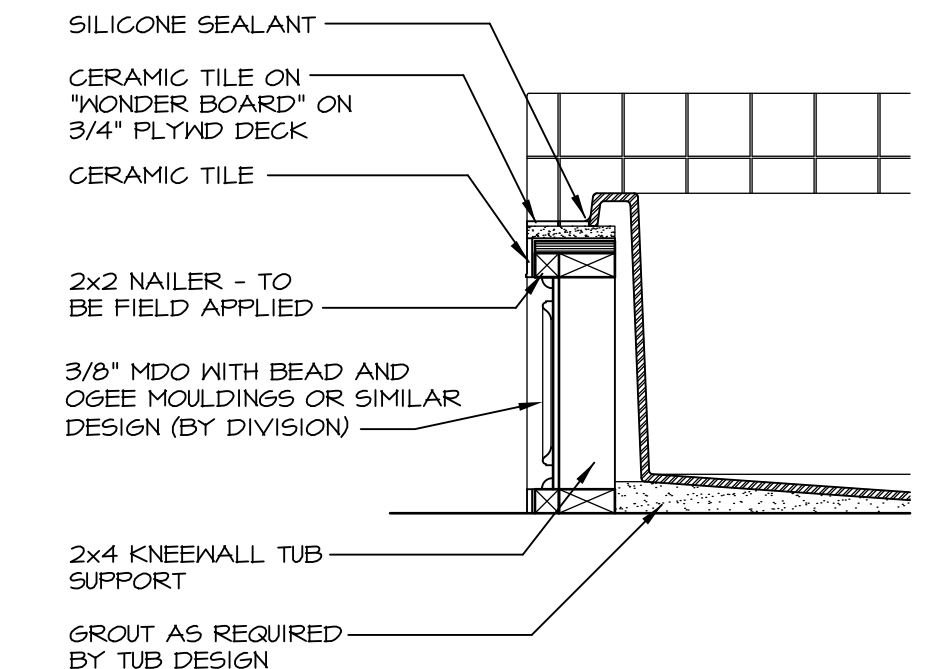

3 **SECTION**
D-10 SCALE: 1" = 1'-0"

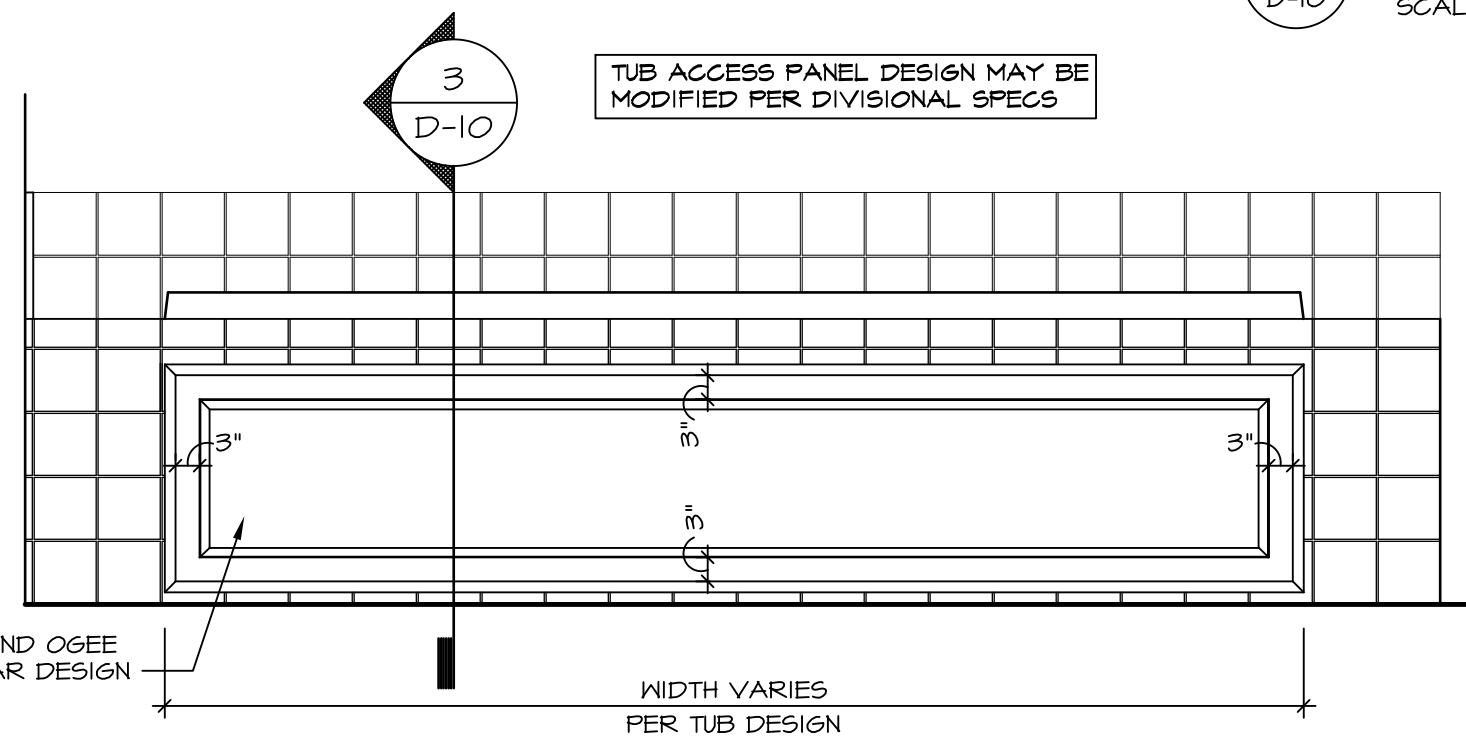

4 **ELEVATION**
D-10 SCALE: 1" = 1'-0"

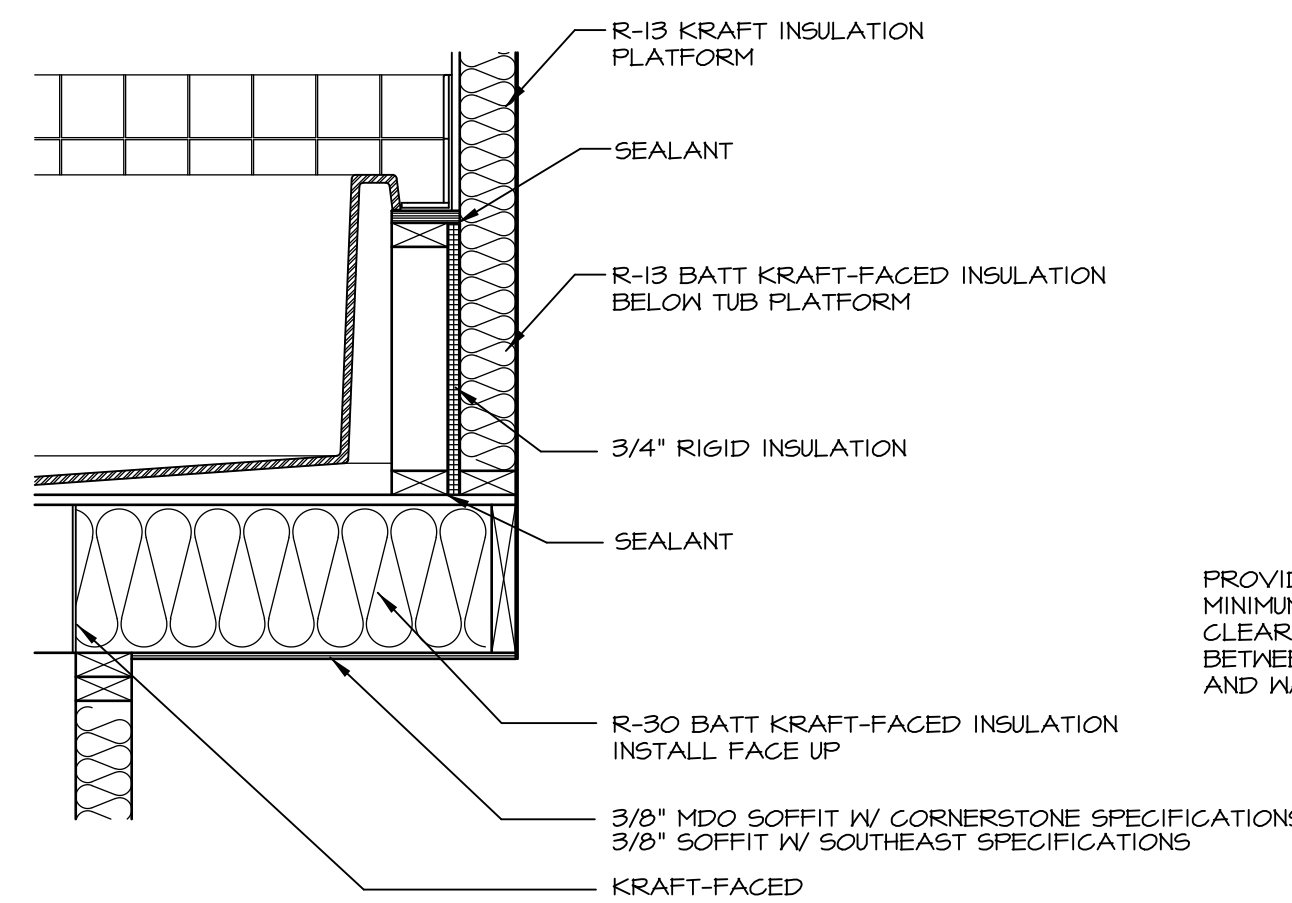

5 **INSULATION DETAIL**
D-10 SCALE: 1" = 1'-0" AT EXTERIOR WALL

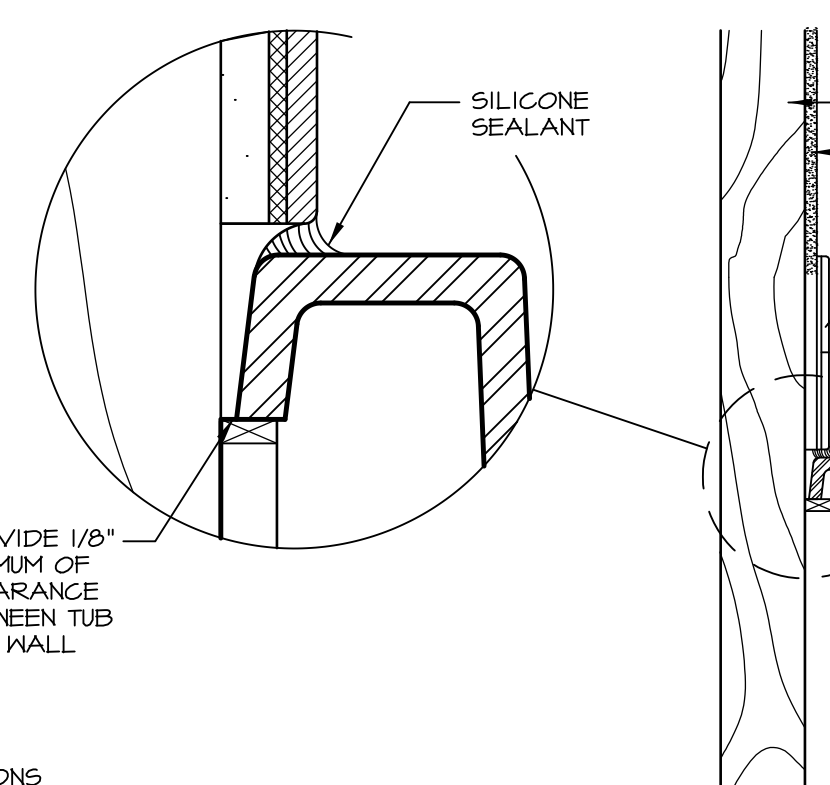

6 **SECTION OF TUB TO WALL CONDITION**
D-10 SCALE: 1 1/2" = 1'-0"

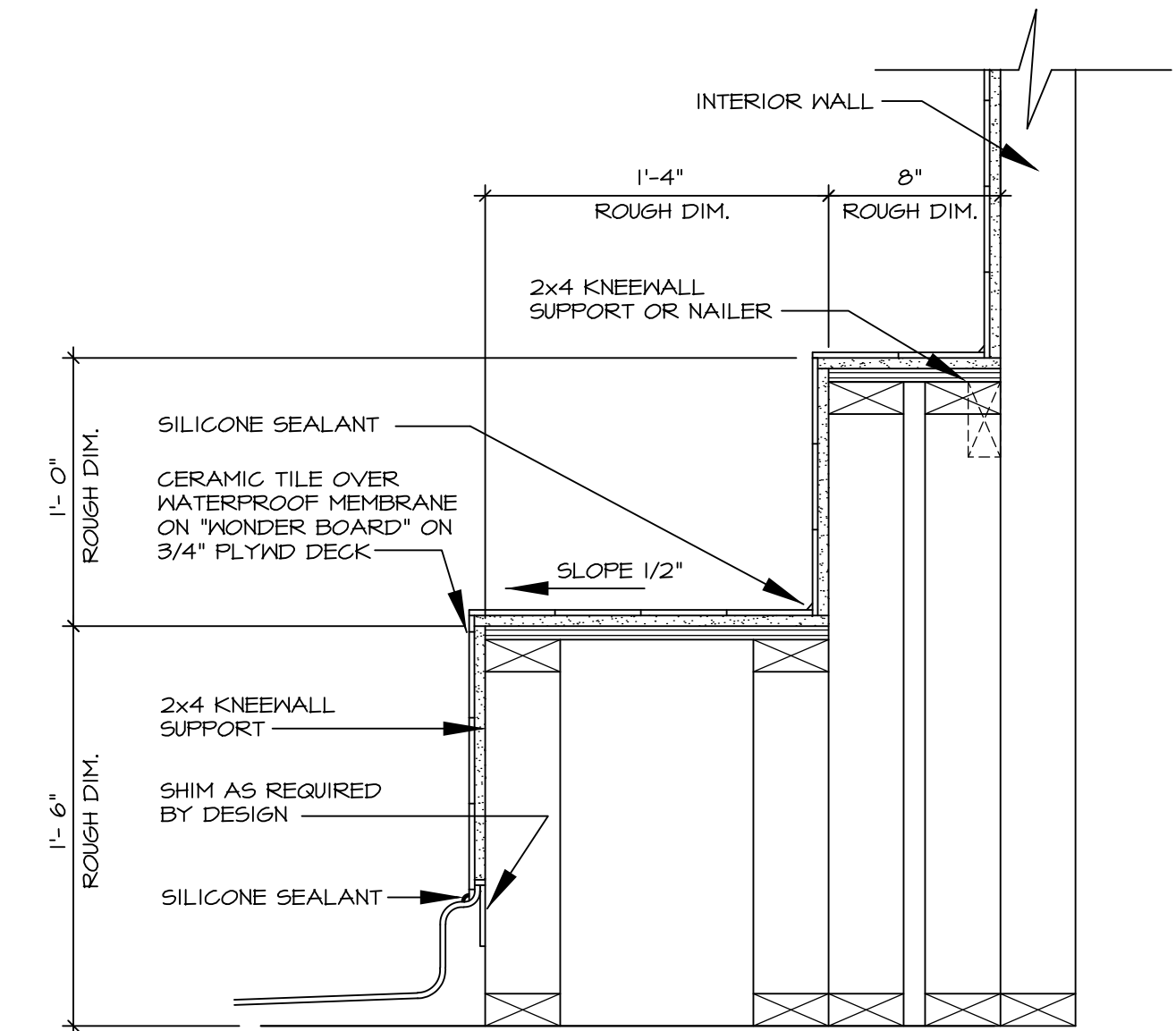

7 **SECTION OF SHOWER SEAT AND SHELF**
D-10 SCALE: 1 1/2" = 1'-0"

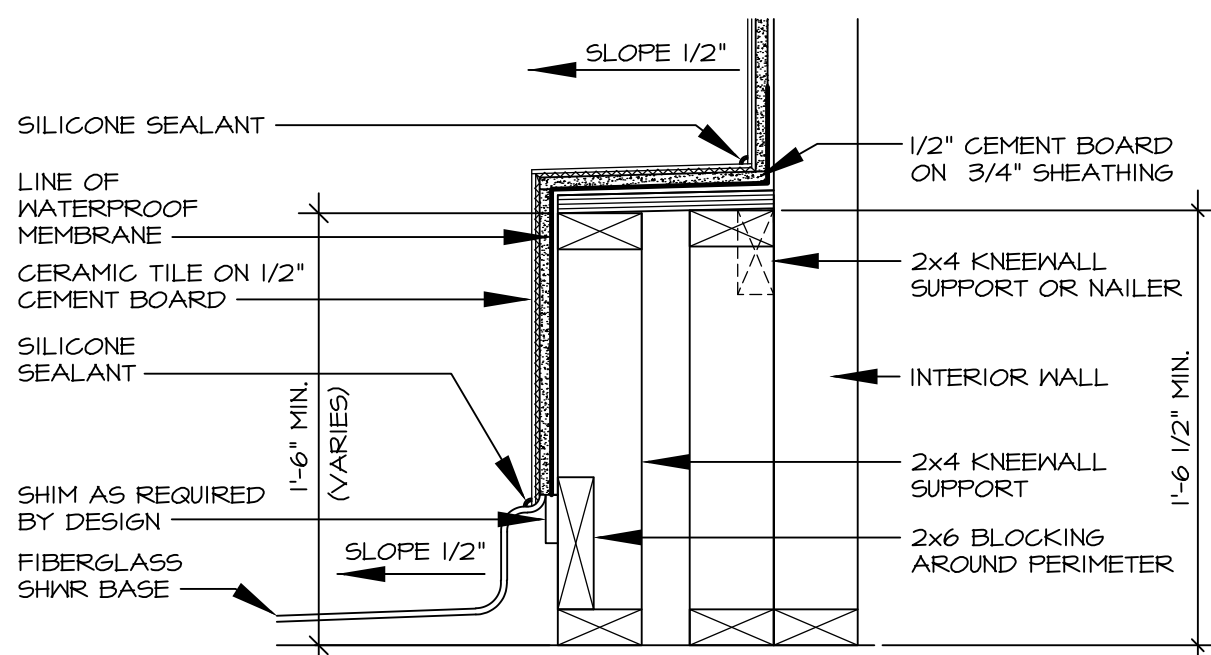

8 **SECTION OF SHOWER SEAT**
D-10 SCALE: 1 1/2" = 1'-0" FIBERGLASS SHOWER BASE

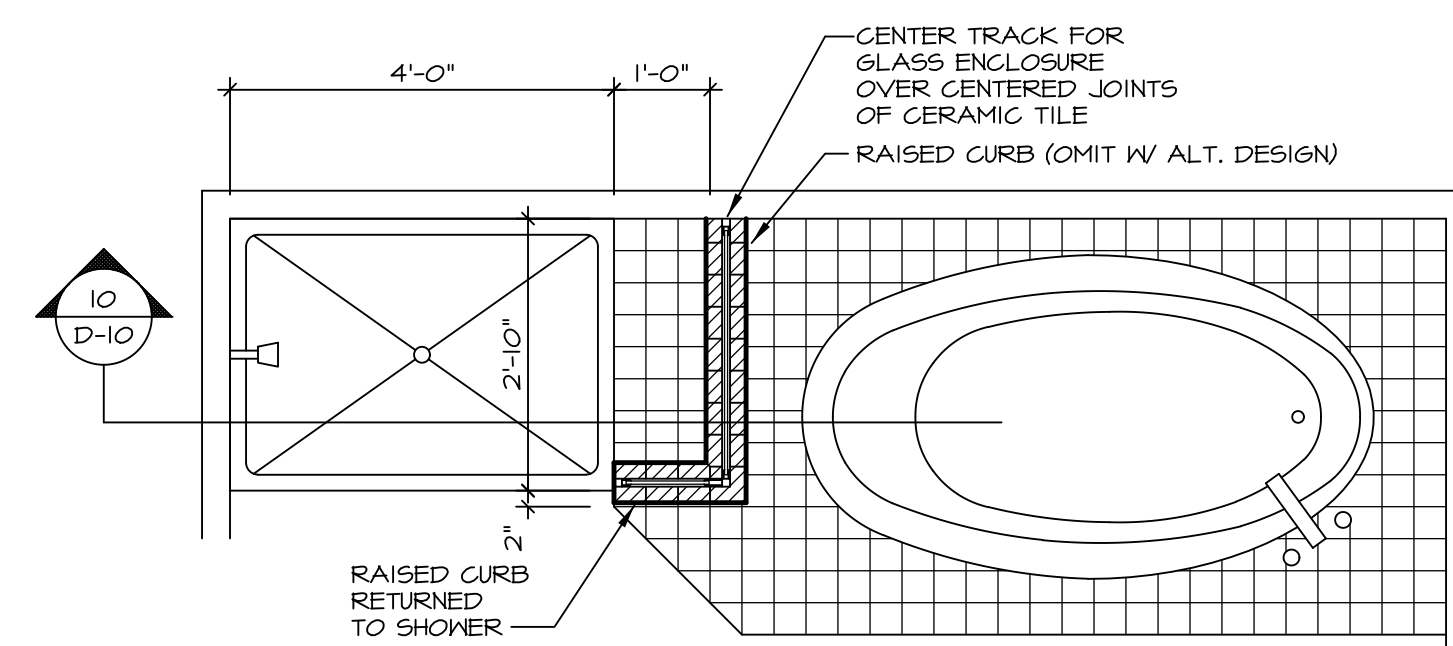

9 **SHOWER SEAT PLAN / DETAIL**
D-10 SCALE: 1" = 1'-0"

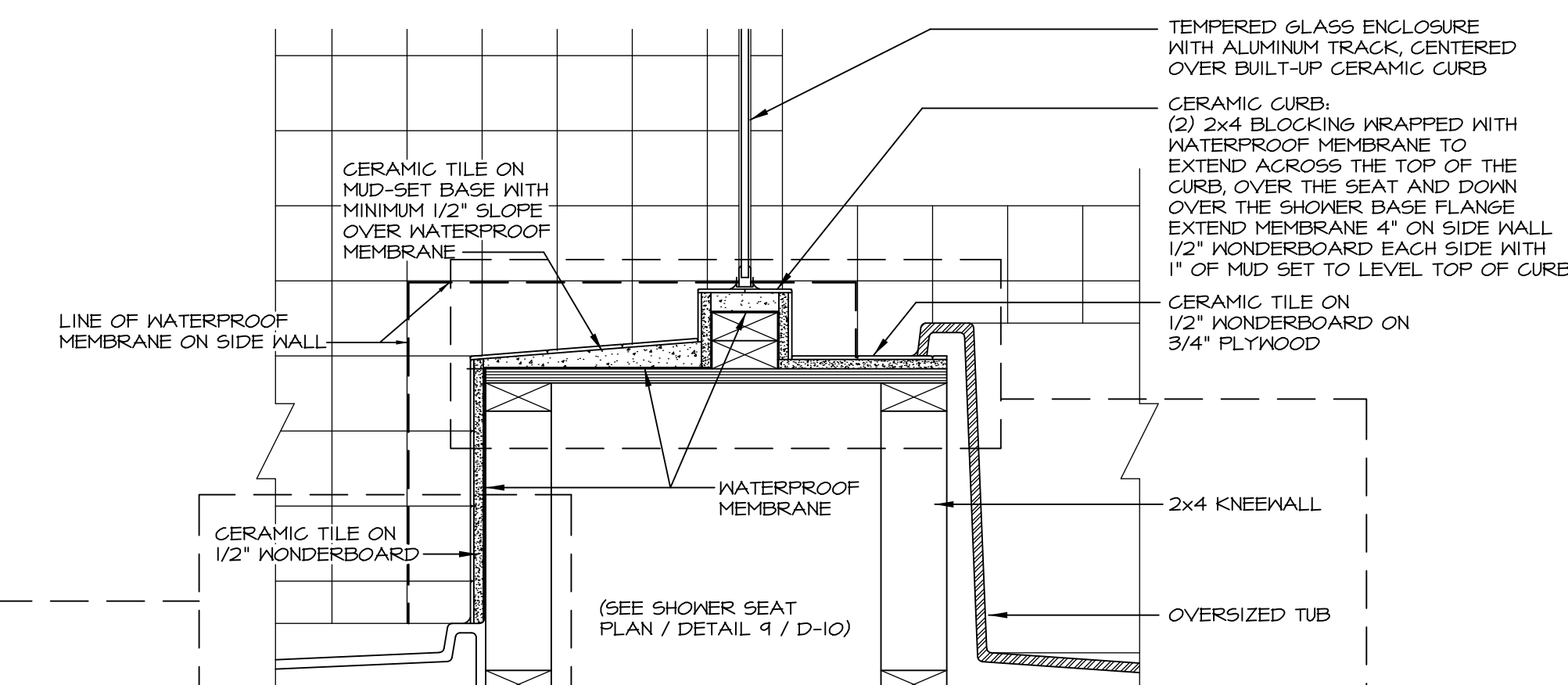

10 **SHOWER SEAT SECTION**
D-10 SCALE: 1 1/2" = 1'-0"

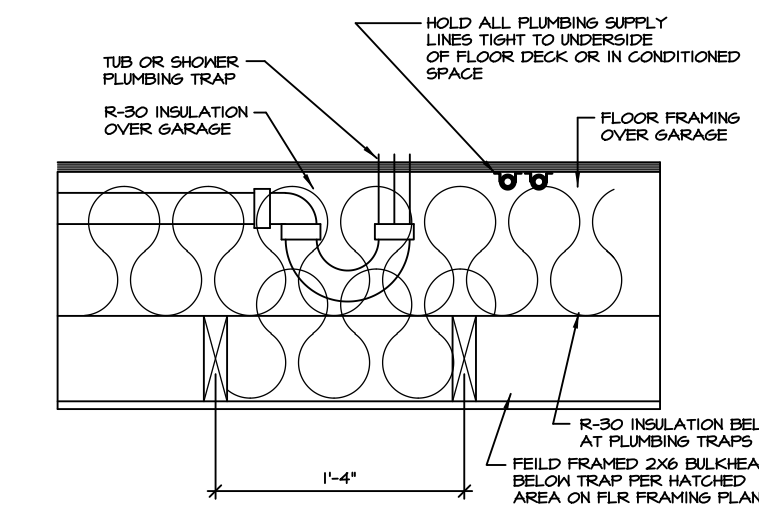

11 **PLUMBING TRAP INSULATION**
D-10 SCALE: 1 1/2" = 1'-0"

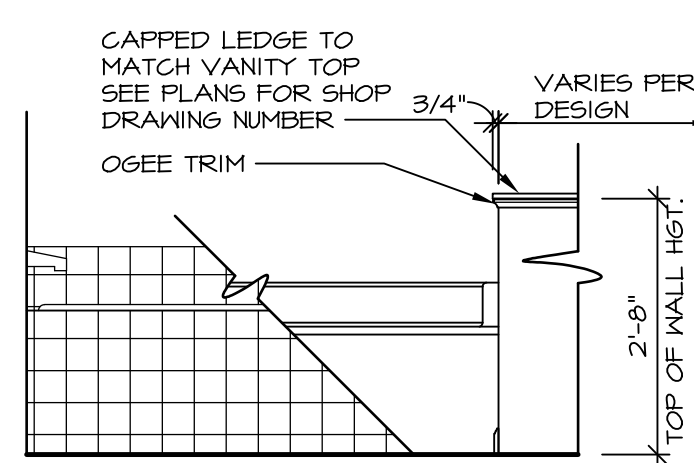

LEDGE DETAIL WITH JUST TUB ONLY

12 **BATHROOM LEDGE DETAIL**
D-10 SCALE: 1 1/2" = 1'-0"

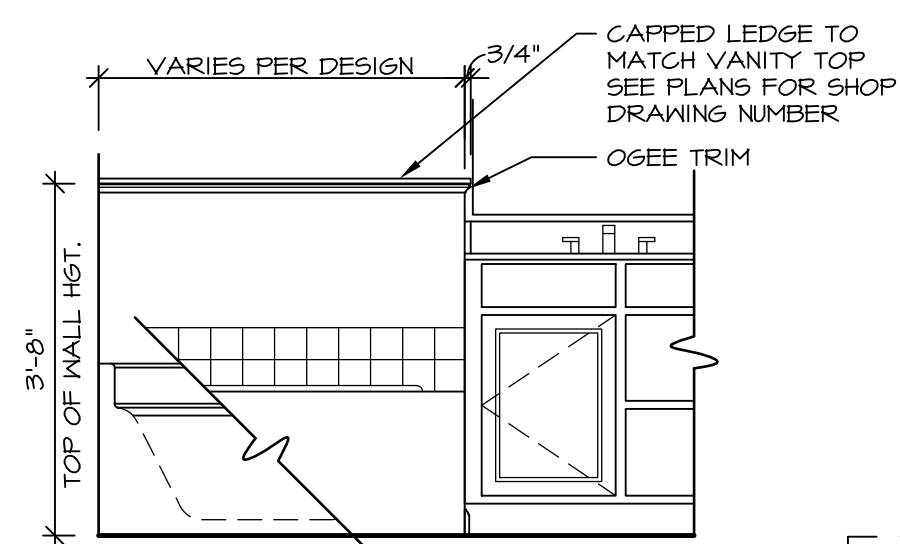

LEDGE DETAIL WITH VANITY AND TUB

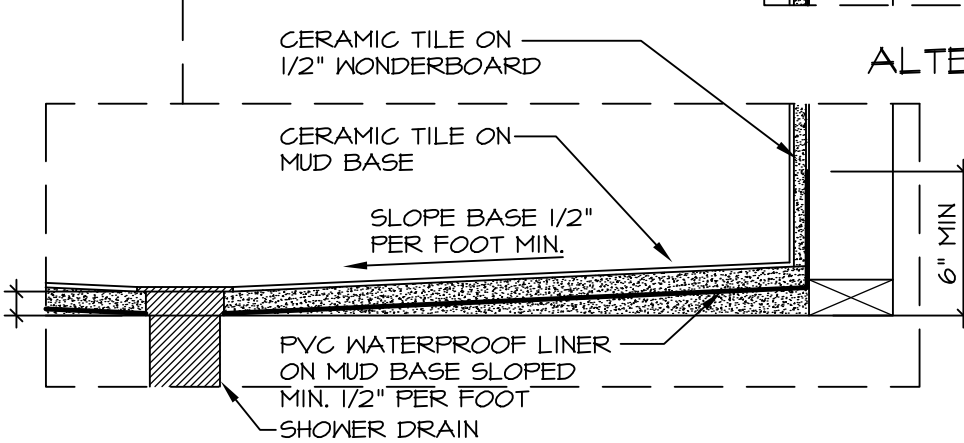

ALTERNATE SHOWER PAN DETAIL

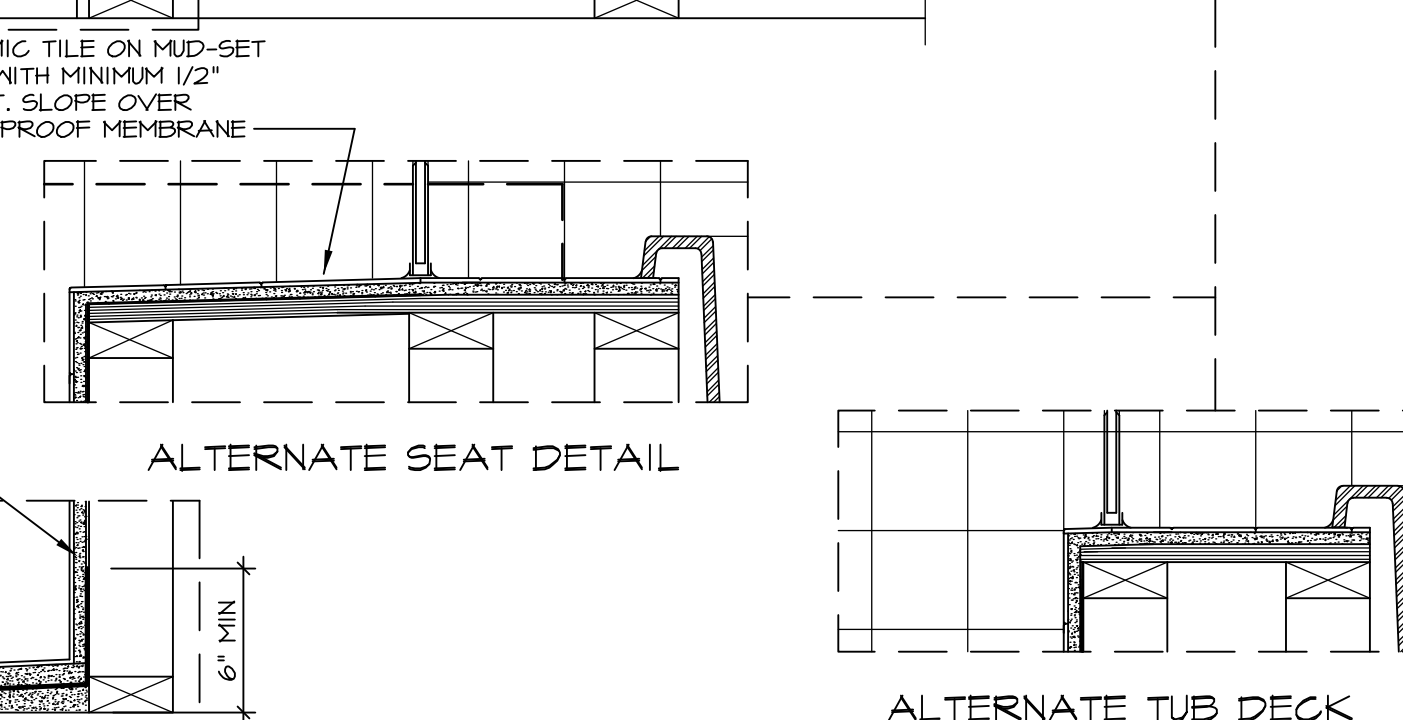

ALTERNATE SEAT DETAIL

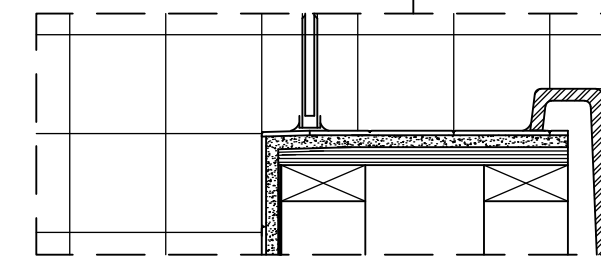

ALTERNATE TUB DECK

NOTES:

1. CONCRETE WONDERBOARD TO BE APPLIED HORIZONTALLY W/ FACTORY EDGE HELD 1/4" ABOVE PLYWOOD DECK.
2. ALL OPENINGS CUT IN DRYWALL AND ALL CUT JOINTS SHALL BE SEALED W/ ADHESIVE OR MATERIAL RECEIVED BY MANUF.
3. ALL JOINTS TO RECEIVE A TAPE AND BLOCK COAT; NAIL HEADS TO RECEIVE ONE COAT ONLY.

STANDARD DETAILS
DRAWING TITLE: POTOMAC SHORES UPGRADE TUB DETAILS
OPTION DESCRIPTION

REVISIONS:
1. 5/27/14 CALB - REVISED SHOWER SEAT DETAILS
2. 2/23/15 JLR - ADDED FACETS AND TUB ACCESS TO PLATFORM PLANS (PAR #3104)
3. 5/1/17 EBP - REVISED DETAIL 1, 9, AND 12 TO REMOVE TUB ACCESS REF. (CBS # 3, 4)

DATE: 4/25/14
OPTION:

RYAN Homes
NVR, Inc. Architectural Services
210 North Street
Thurmont, MD 21788

SHEET NO. D-10
MODEL: STANDARD DETAILS
VERSION: RJC
DATE: 4/25/14
OPTION: OPTION DESCRIPTION

SET NO. CORNERSTONE
DRAWING TITLE: POTOMAC SHORES UPGRADE TUB DETAILS
OPTION DESCRIPTION

5/17/17 - 8:05 am