

**PLUMBING PLAN**  
SCALE: 1/4" = 1'-0"

|  |                                       |                       |          |          |   |
|--|---------------------------------------|-----------------------|----------|----------|---|
| SHEET NO.<br><b>A-5</b>                    | MODEL<br><b>PALERMO</b>               | SET NO. <b>PAL00</b>  | REV. NO. | DATE     | REMARKS   |
|  | DRAWING TITLE<br><b>PLUMBING PLAN</b> | VERSION <b>02</b>     | 1        | 2/29/12  | ZDM - PROTOTYPED REVISIONS  |
| OPTION DESCRIPTION<br><b>FULL BASEMENT</b> | DRAWN BY <b>RWS</b>                   | DATE: <b>04/02/12</b> | 2        | 4/2/12   | ZDM - CREATED VERSION 01  |
|  |                                       |                       | 3        | 5/14/12  | ELH - TRAP REVISIONS  |
|  |                                       |                       | 4        | 11/29/12 | NGB - CREATED VERSION 02  |
|  |                                       |                       | 5        | 5/8/13   | ELB - ADIT REVISIONS  |
|  |                                       |                       | 6        | 5/8/14   | TES - FRAXIS TUB CONVERSIONS                                      |
|  |                                       |                       | 7        | 5/8/14   | DKK - WET BAR PROJECT   |
|  |                                       |                       | 8        | 11/8/14  | ELB - SHIFTED 5.5 1/2" TO AVOID COLD AIR RETURN (PAR#23016)       |
|  |                                       |                       | 9        | 5/22/15  | SNK - ADDED DIMENSION FROM REAR HALL TO CONDENSATE LINE PAR 33444 |

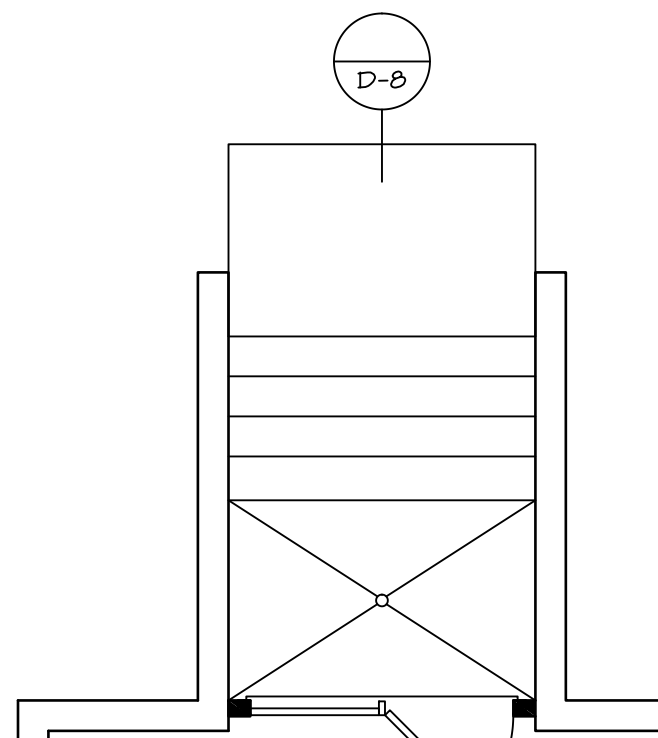

3:\A\dwg\DETACHED\PALERMO - PAL00\_02\PLUMB.dwg 01/12/17 - 2:52 pm



**DBL PATIO DOOR**  
SCALE: 1/4" = 1'-0" "DBC"

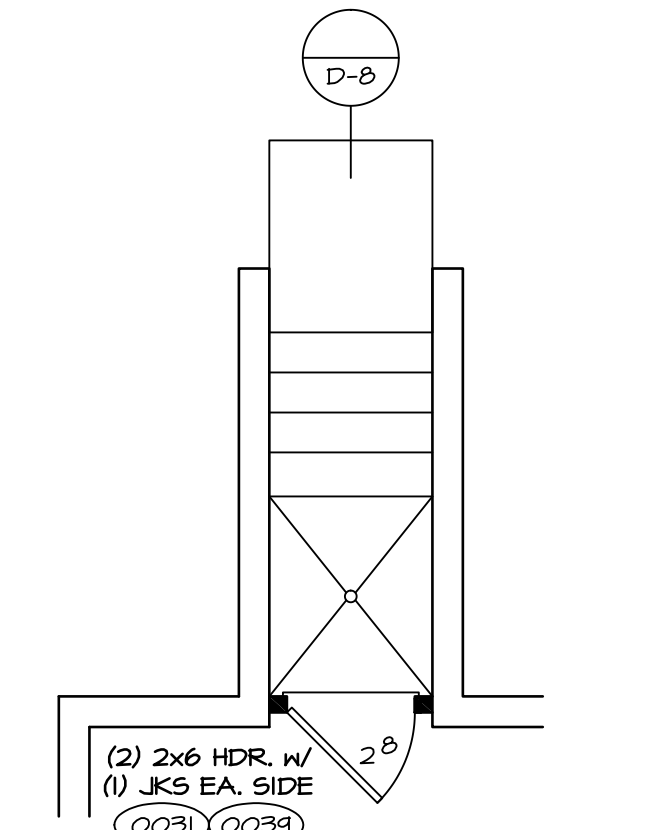

**SINGLE PATIO DOOR**  
SCALE: 1/4" = 1'-0" "DBC"

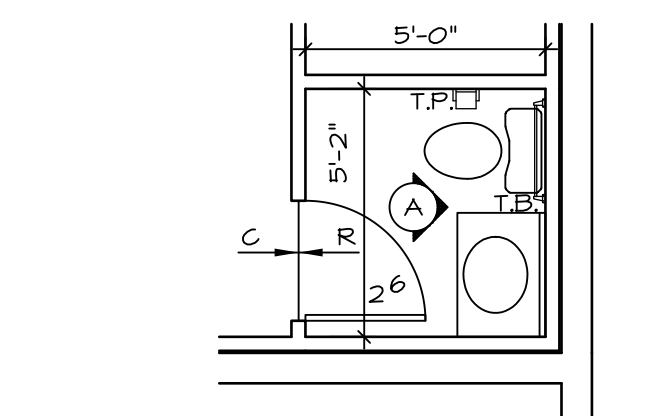

**PARTIAL BSMT PLAN**  
SCALE: 1/4" = 1'-0" FINDR RM BASEMENT "APC"

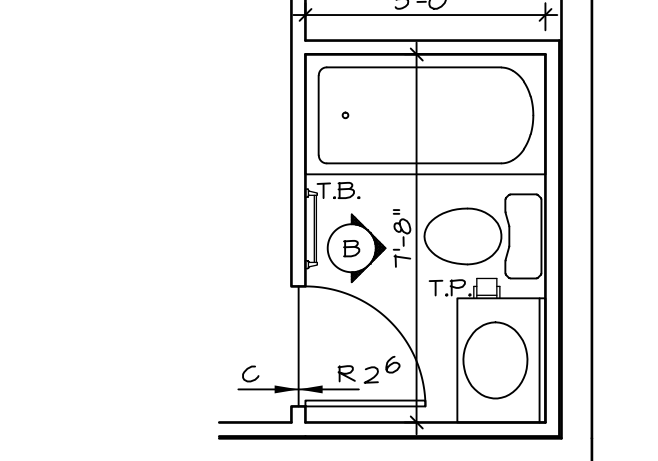

**PARTIAL BSMT PLAN**  
SCALE: 1/4" = 1'-0" FINDR RM BASEMENT "APC" BATHUB BASEMENT "AFD"

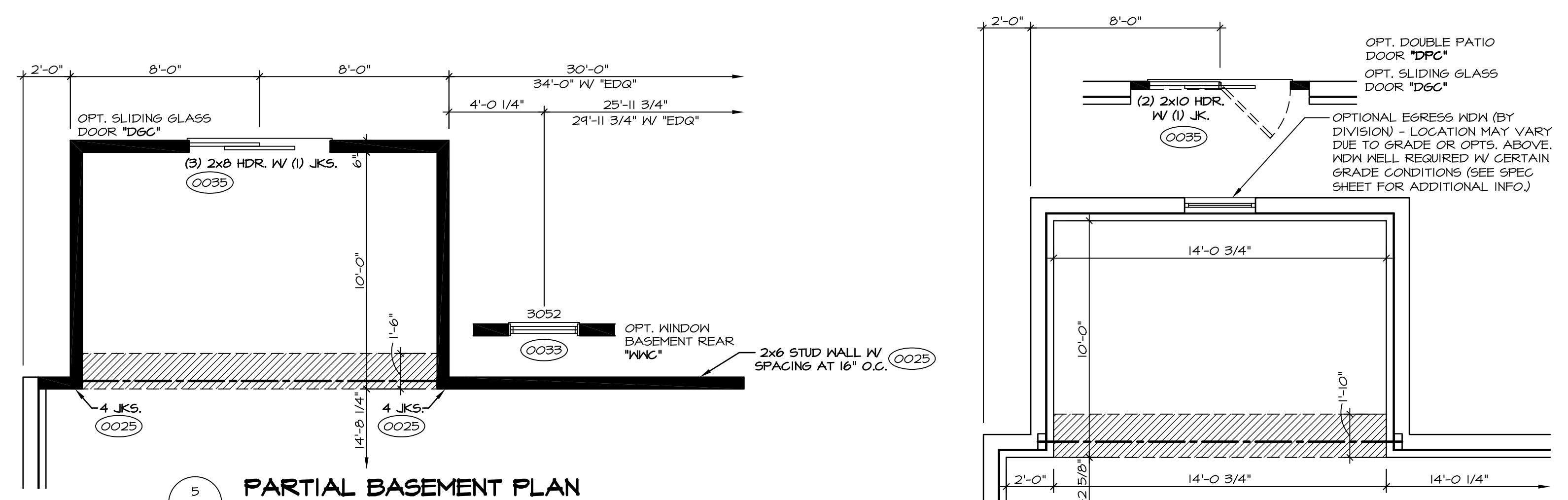

**PARTIAL BASEMENT PLAN**  
SCALE: 1/4" = 1'-0" FDN REAR STUD WALL "FFA" MORNING ROOM "MAA"

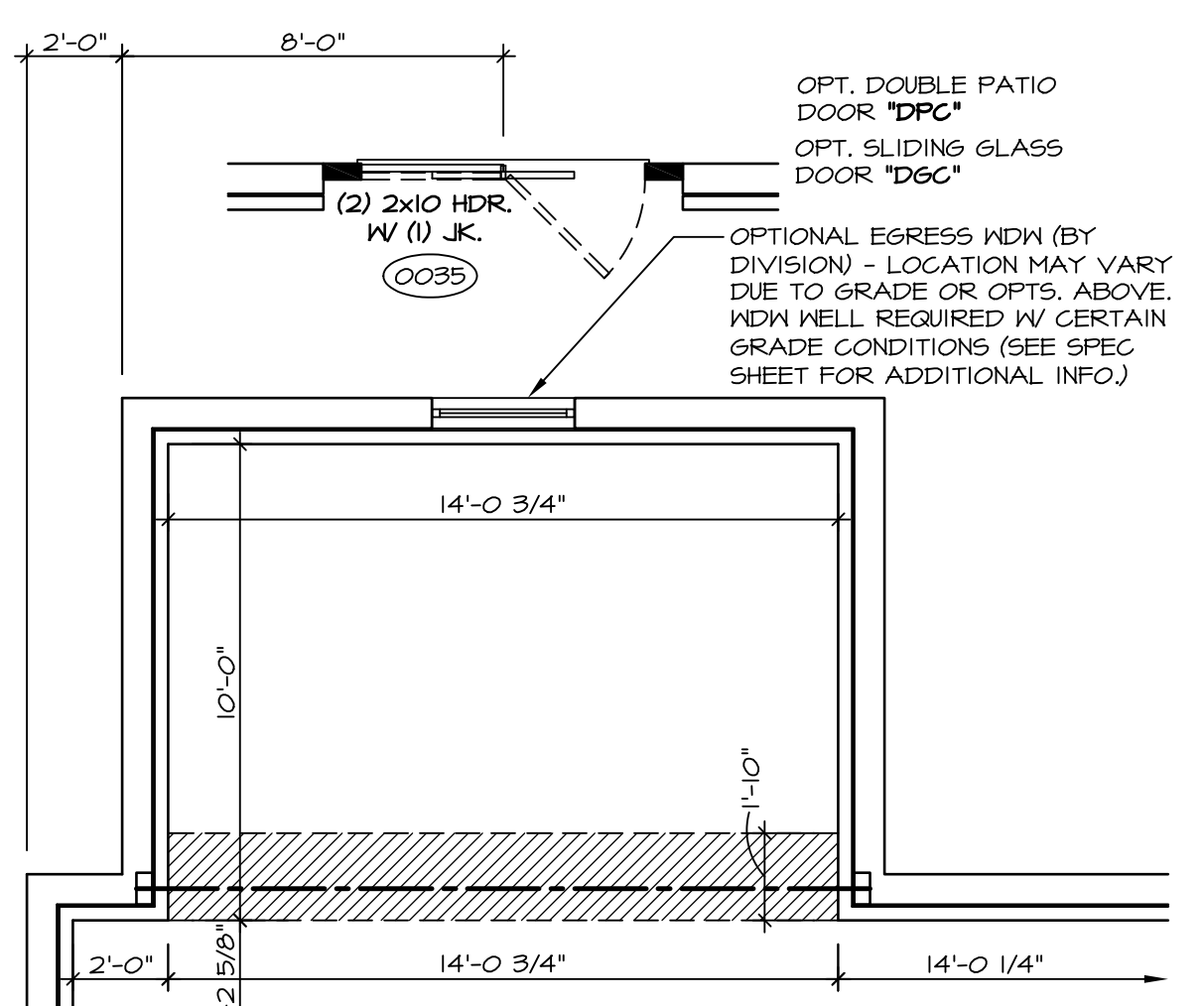

**PARTIAL BASEMENT PLAN**  
SCALE: 1/4" = 1'-0" MORNING ROOM "MAA"

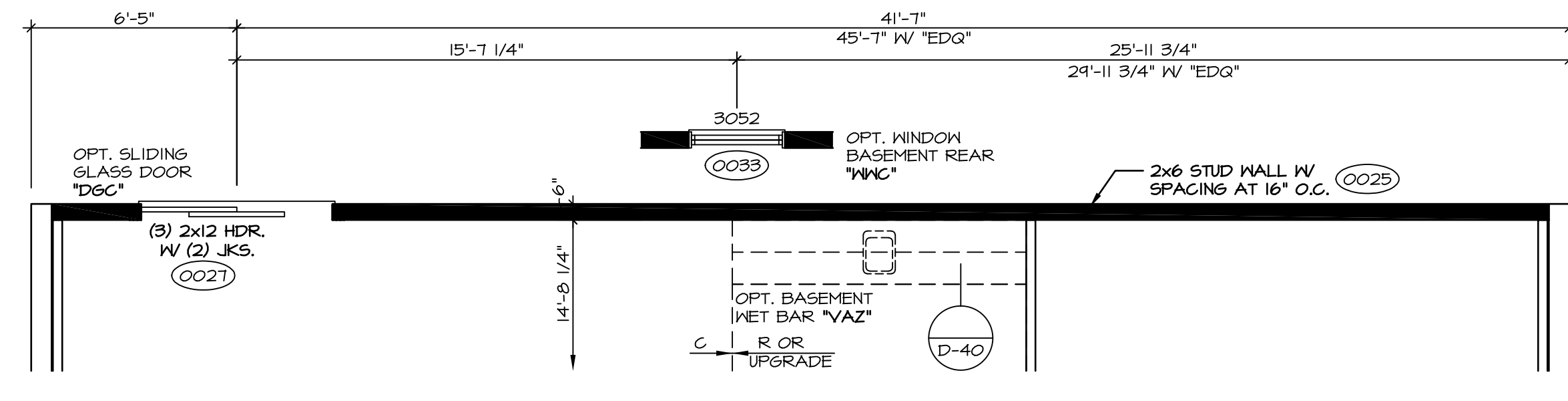

**PARTIAL BASEMENT PLAN**  
SCALE: 1/4" = 1'-0" FDN REAR STUD WALL "FFA"

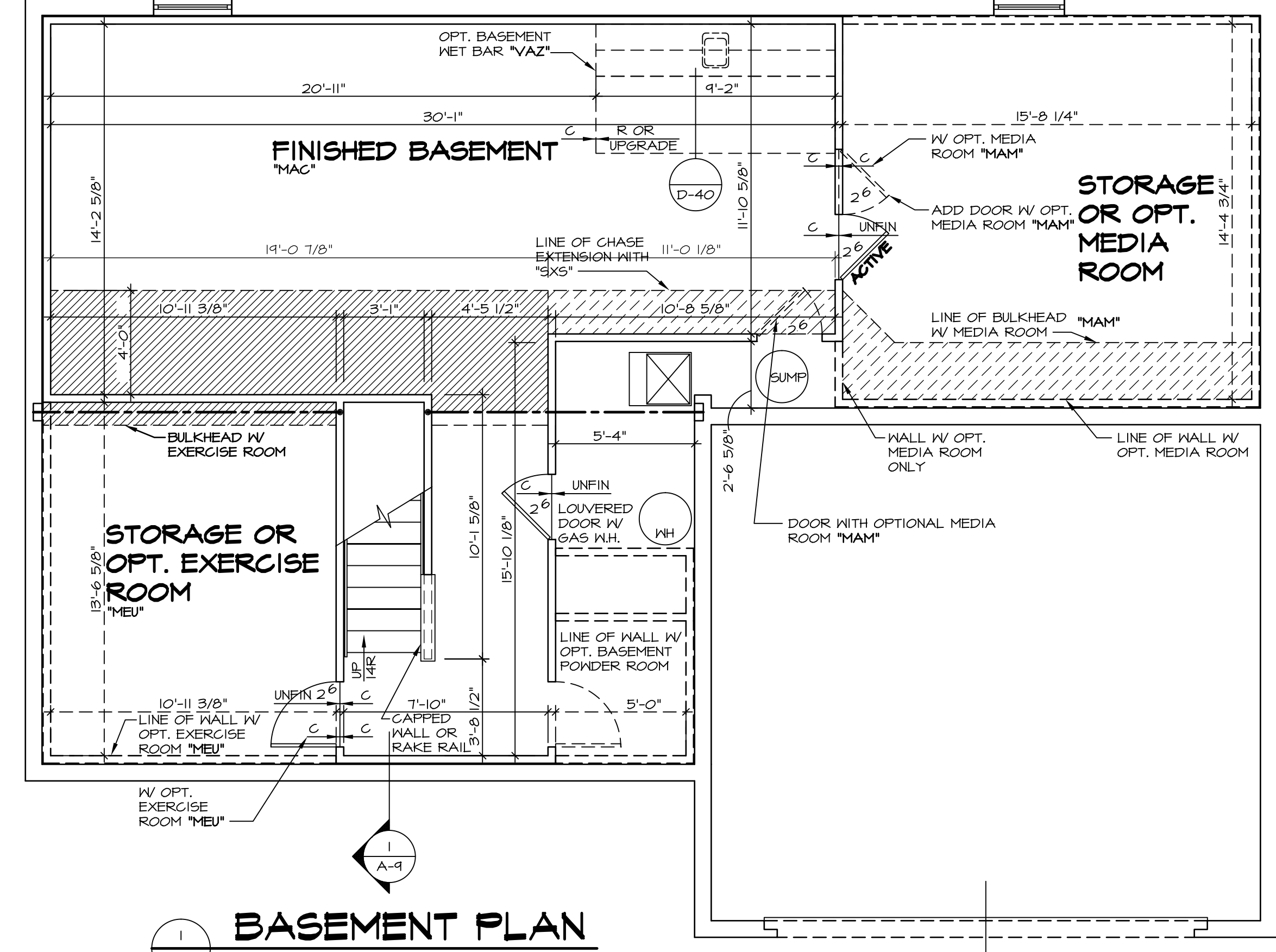
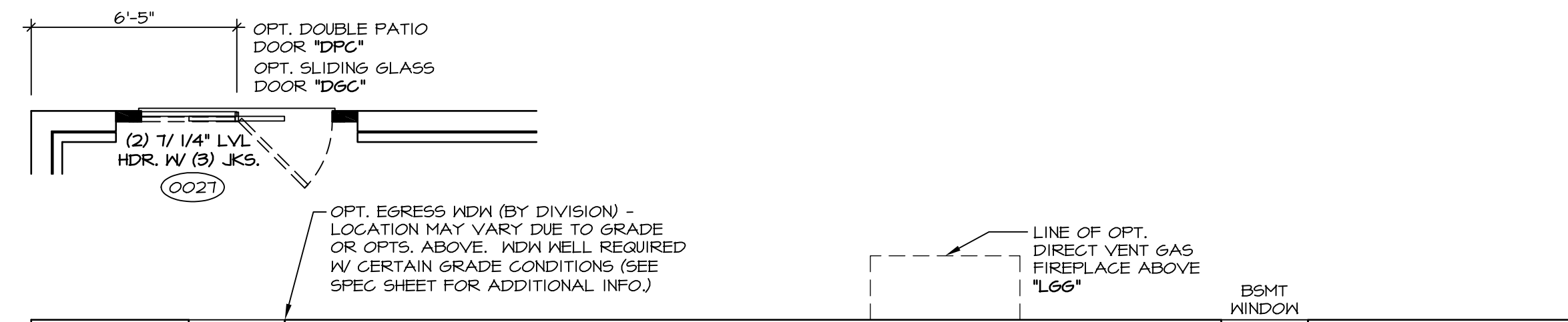

**BASEMENT PLAN**  
SCALE: 1/4" = 1'-0"

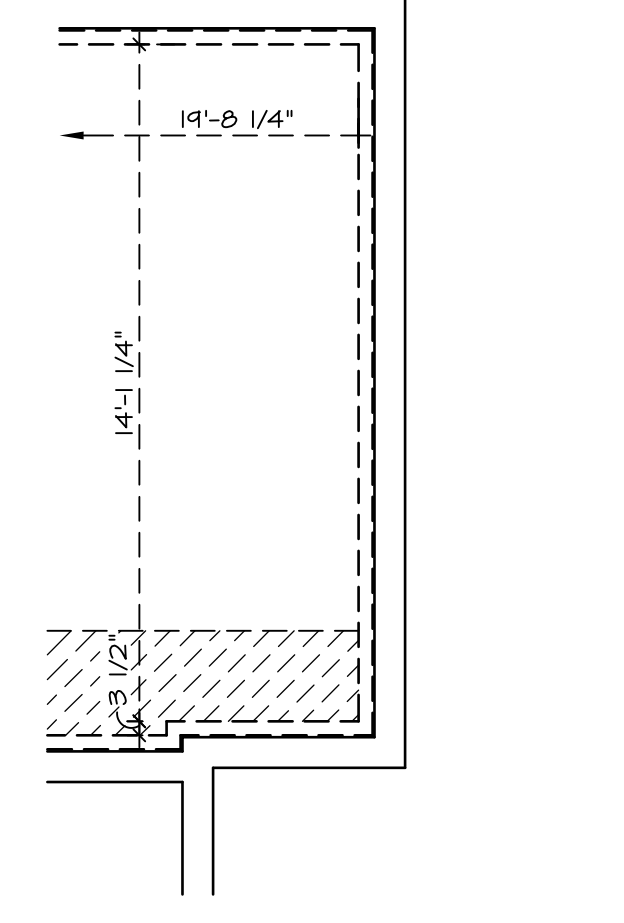

**PARTIAL BSMT PLAN**  
SCALE: 1/4" = 1'-0" 4' EXT. TO HOUSE 'EDG' FIRST FLR. BEDROOM 'BAR'

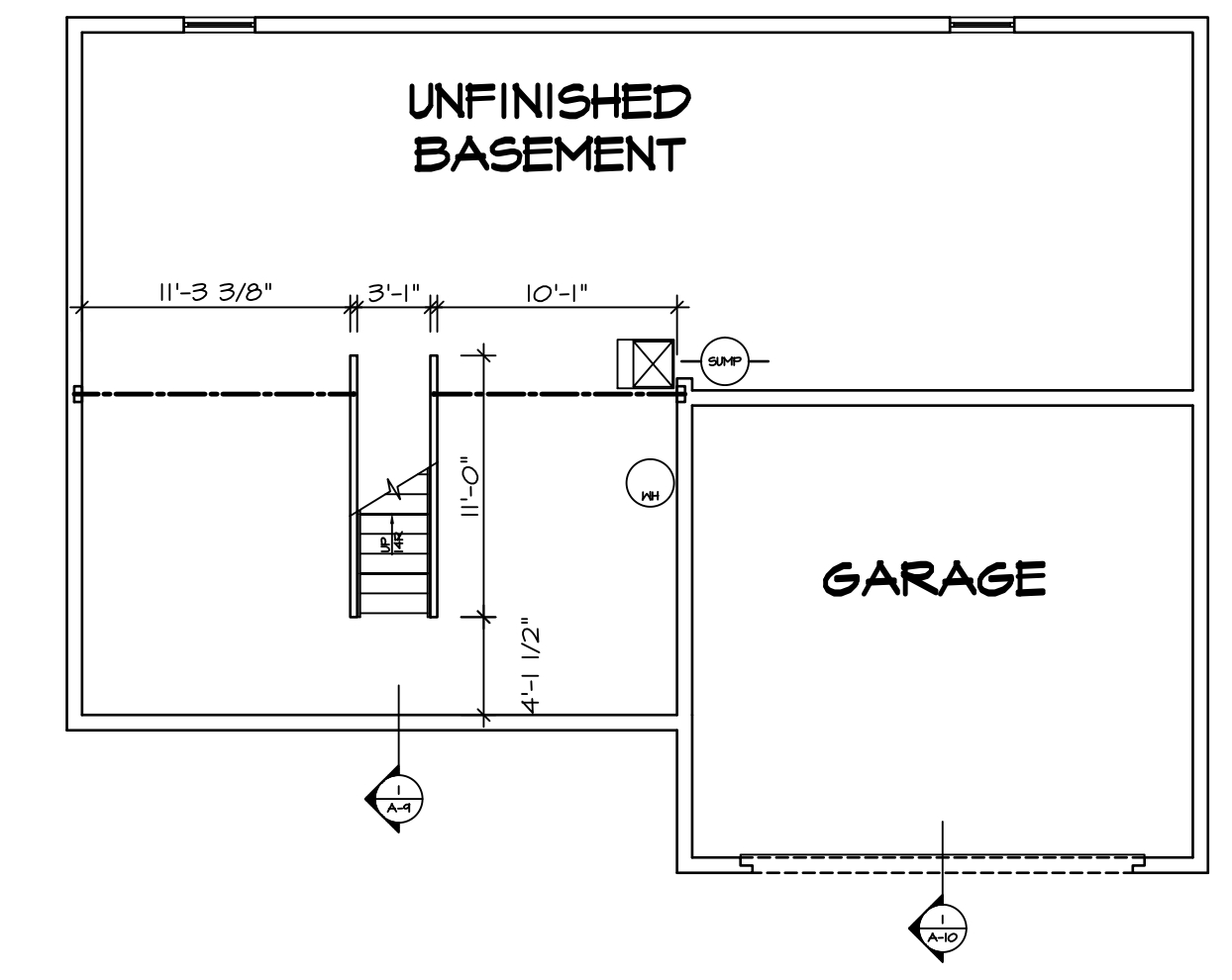

**BASEMENT FLOOR PLAN**  
SCALE: 1/8" = 1'-0" UNFINISHED BASEMENT "MEC"

**STRUCTURAL NOTES:**

- BEARING WALL
  - NON BEARING WALL
  - X ENGINEERING PAGE NUMBER
  - ⊗ INDICATES BEARINGS FROM POINT-LOAD ABOVE
1. ALL HEADERS ARE (2) 2x6 W/ 2x4 WALLS OR (3) 2x6 W/ 2x6 WALLS, UNLESS OTHERWISE NOTED.
  2. ALL HEADERS TO HAVE (1) 2x4 OR 2x6 JACK EACH END, UNLESS OTHERWISE NOTED.
  3. ALL EXTERIOR WALLS TO BE 4" AND ALL INTERIOR WALLS TO BE 3 1/2", UNLESS OTHERWISE NOTED.
  4. HATCHED AREAS INDICATE DROPPED CEILING.
  5. SEE "BRACED WALL PANEL DETAIL SHEET" FOR SPECIAL WALL FRAMING LOCATIONS AND HEADER SIZES, IF APPLICABLE.

**NOTES:**

1. TEMPERED GLASS SHOWER ENCLOSURE WITH SWING DOOR OR OPTIONAL SLIDING DOOR BY DIVISION
2. TUB ACCESS PANELS PROVIDED AS NEEDED, ALL MATERIALS BY DIVISION
3. REFER TO SHEET D-10 FOR TUB AND SHOWER DETAILS.

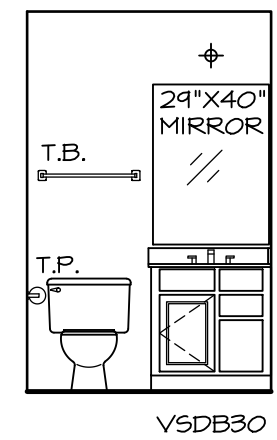

**BASEMENT POWDER ROOM**  
SCALE: 1/4" = 1'-0" "APC"

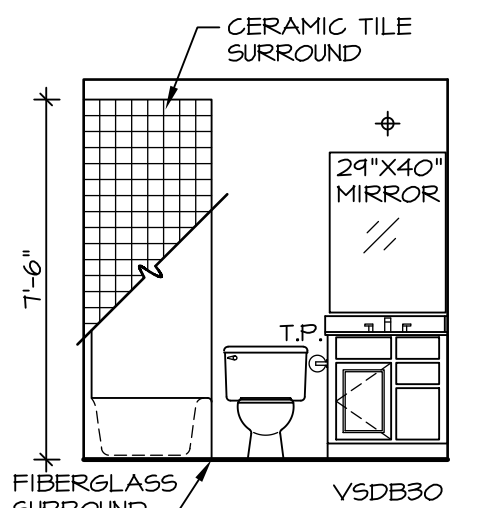

**BASEMENT POWDER ROOM WITH BATHTUB**  
SCALE: 1/4" = 1'-0" "APC" "AFD"

| REV. NO. | DATE     | REMARKS  |
|----------|----------|--|
| 10       | 5/7/14   | TES - FRAXIS TUB CONVERSIONS                                     |
| 11       | 5/5/14   | DPK - NET BAR PROJECT  |
| 12       | 8/15/16  | DLR - ADDED UNFINISHED BASEMENT FLOOR PLAN OPT. "MEC" (PAR 4114) |
| 4        | 9/11/12  | ELH - TRIM AUDIT   |
| 5        | 11/29/12 | NGB - CREATED BATH TILE HEIGHTS                                  |
| 6        | 4/23/13  | SAH - REVISED BATH TILE HEIGHTS                                  |
| 7        | 5/10/13  | ELK - AUDIT REVISIONS  |
| 8        | 11/14/13 | CLJ - ADDED NOTE OR BAKE RAIL AT CARPETED WALL (PAR ID: 20442)   |
| 9        | 4/22/14  | ABS - REVISED BULKHEAD SIZE FOR HVAC CHANGE (PAR: 425267)        |

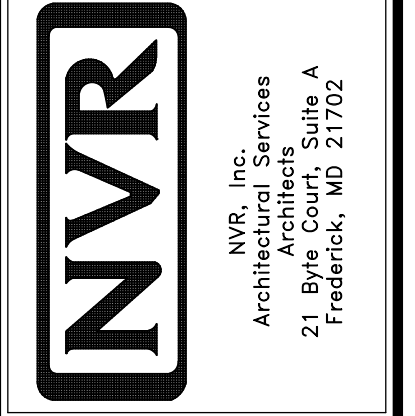

| MODEL   | SET NO. | VERSION | DRAWN BY | DATE     | OPTION |
|---------|---------|---------|----------|----------|--------|
| PALERMO | 02      | 02      | ZDM      | 04/02/12 | MAC    |

**A-6**

DESCRIPTION: FINISHED BASEMENT

SHEET NO. 43

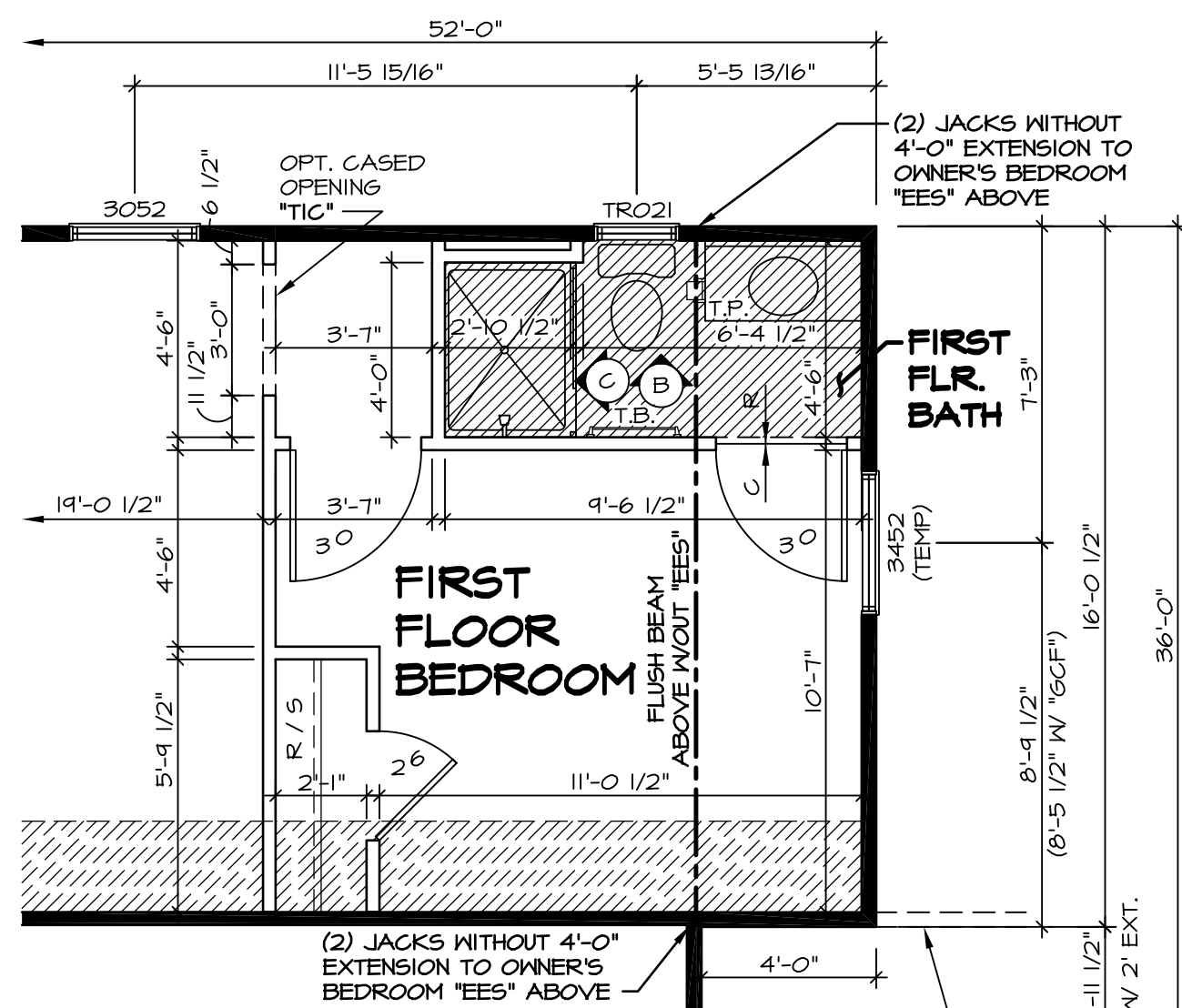

**3 PARTIAL FIRST FLOOR PLAN**  
SCALE: 1/4" = 1'-0"  
FIRST FLOOR BEDROOM "BAR"  
LINE OF OPTIONAL 3 CAR FRONT ENTRY GARAGE "GCF" (SEE A-7C FOR MORE INFORMATION)

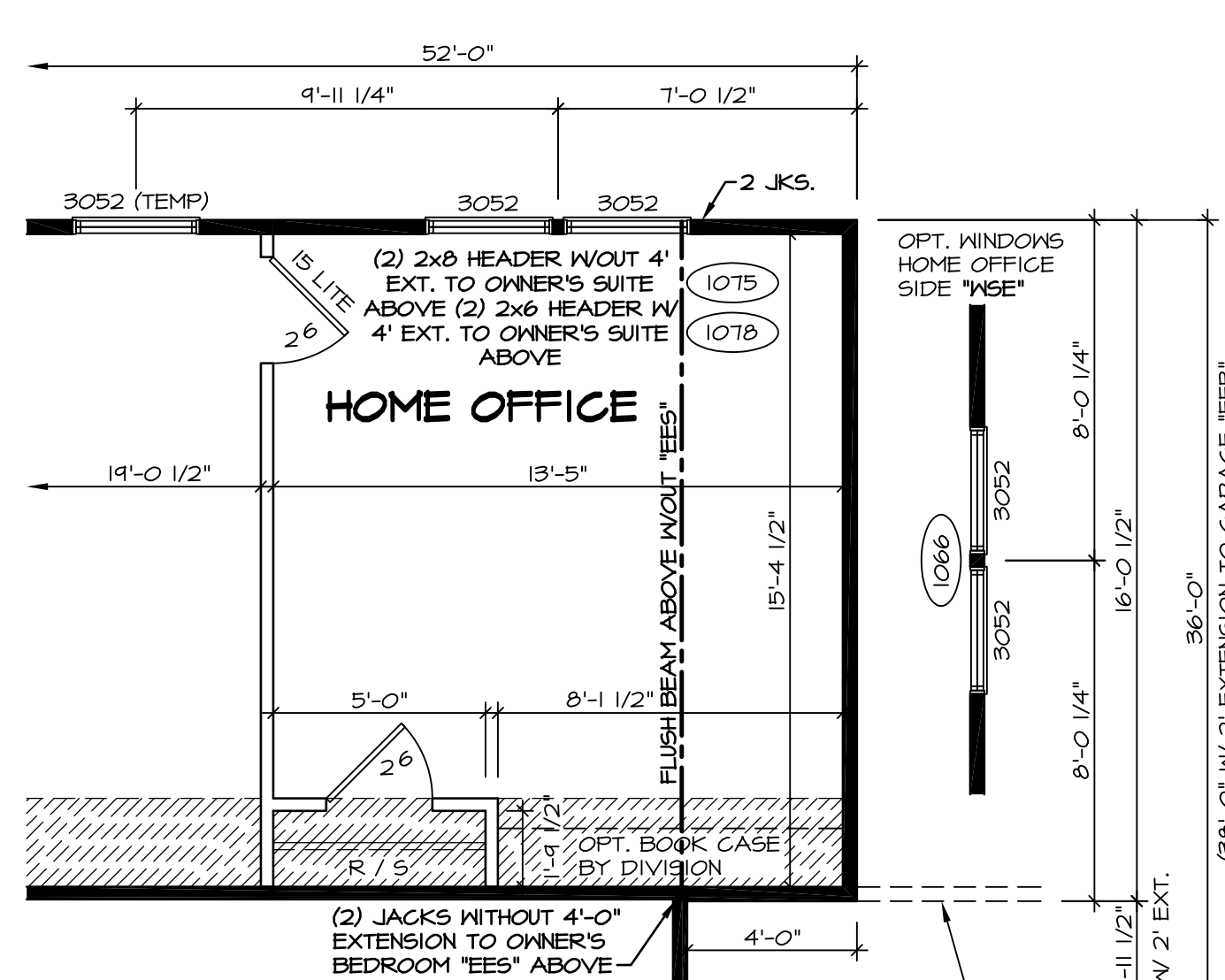

**4 PARTIAL FIRST FLOOR PLAN**  
SCALE: 1/4" = 1'-0"  
HOME OFFICE "MAP"  
LINE OF OPTIONAL 3 CAR FRONT ENTRY GARAGE "GCF" (SEE A-7C FOR MORE INFORMATION)

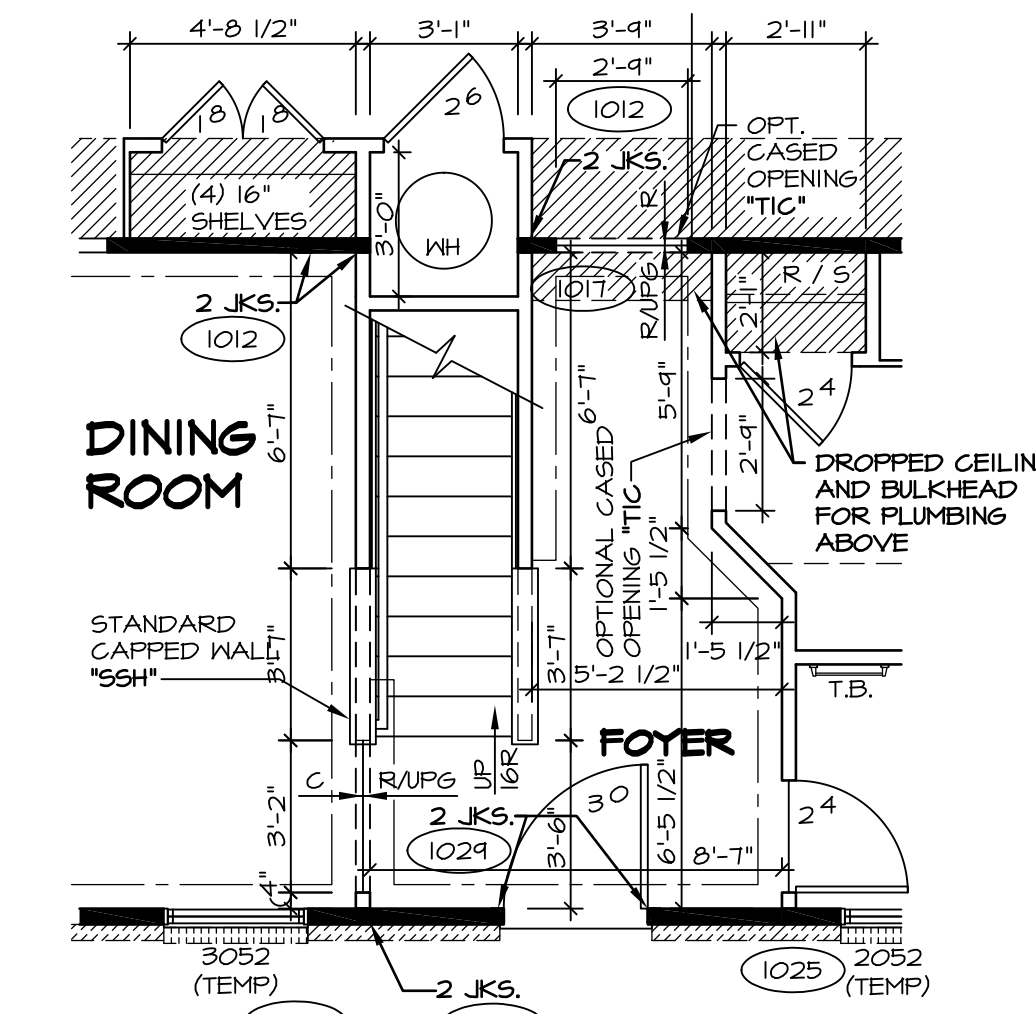

**5 PARTIAL FIRST FLOOR PLAN**  
SCALE: 1/4" = 1'-0"  
CRAWL FOUNDATION "FCA"  
SLAB FOUNDATION "FSA"

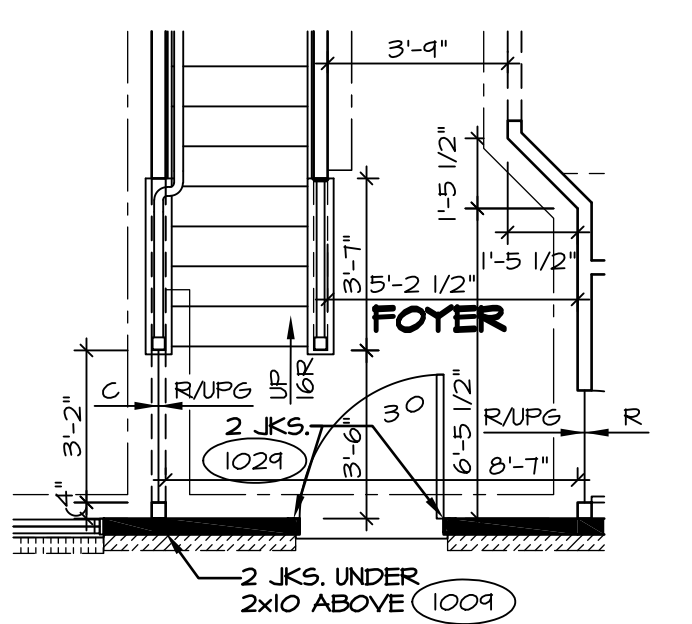

**6 PARTIAL FIRST FLOOR PLAN**  
SCALE: 1/4" = 1'-0"  
ALTERNATE RAIL LAYOUT "S56", "S56S", "S57", "S57S"

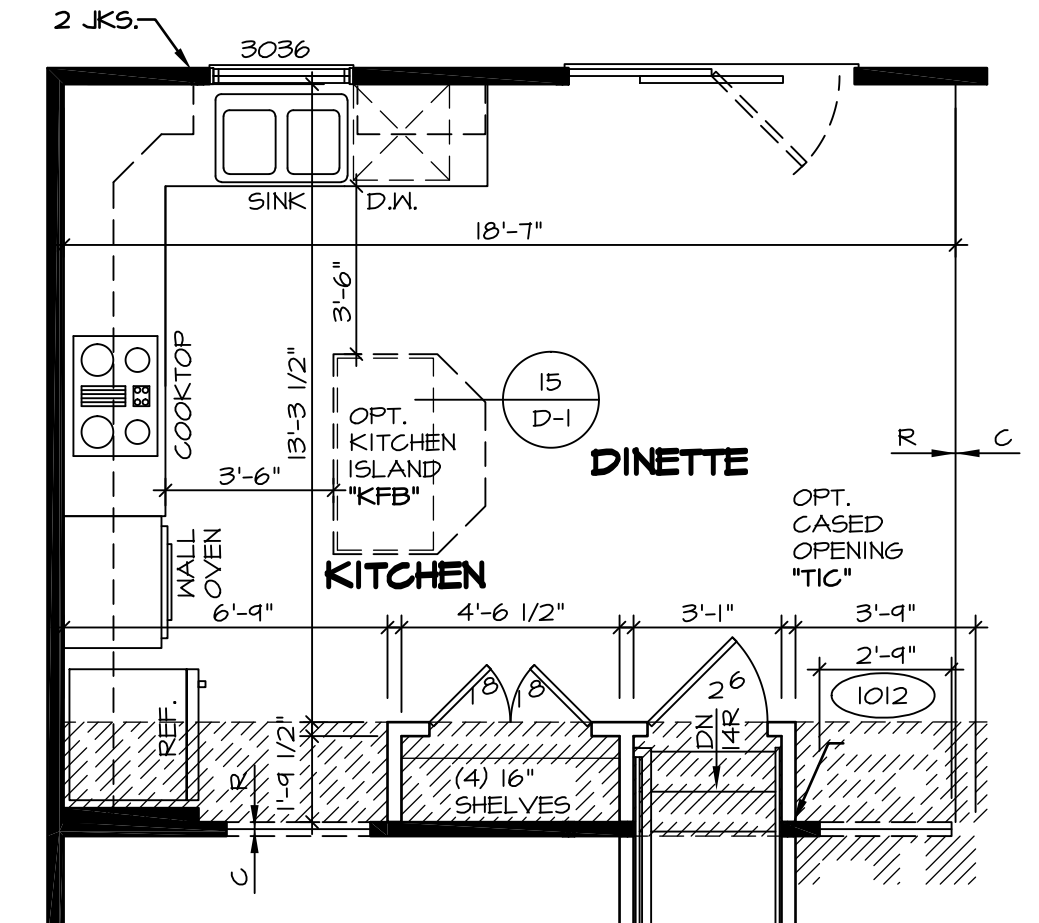

**7 PARTIAL FIRST FLOOR PLAN**  
SCALE: 1/4" = 1'-0"  
UPGRADE KITCHEN "KAE"  
UPGRADE KITCHEN "KAF"

**NOTES:**  
TEMPERED GLASS SHOWER ENCLOSURE WITH SWING DOOR OR OPTIONAL SLIDING DOOR BY DIVISION  
TUB ACCESS PANELS PROVIDED AS NEEDED, ALL MATERIALS BY DIVISION  
REFER TO SHEET D-10 FOR TUB AND SHOWER DETAILS.

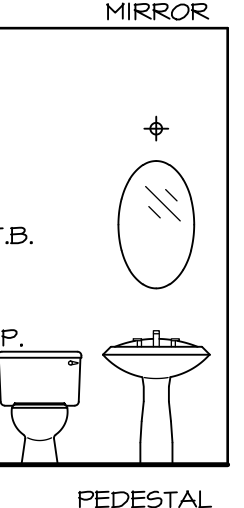

**A POWDER ROOM**  
SCALE: 1/4" = 1'-0"  
"BAR"

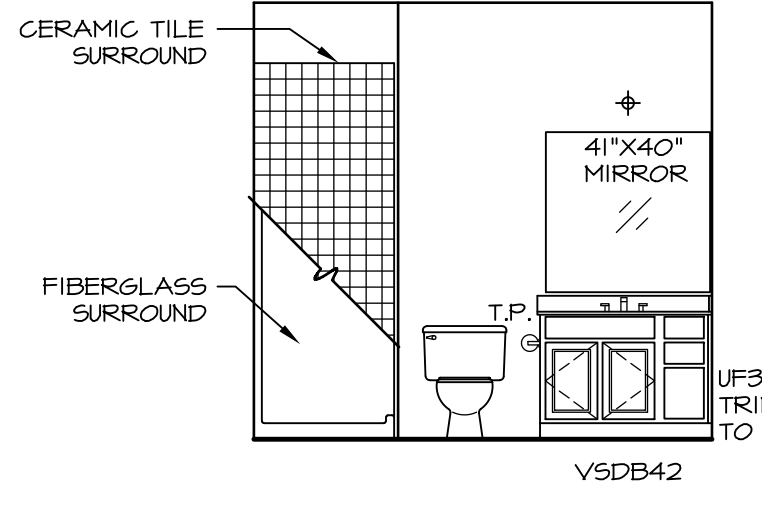

**B FIRST FLOOR BATH**  
SCALE: 1/4" = 1'-0"

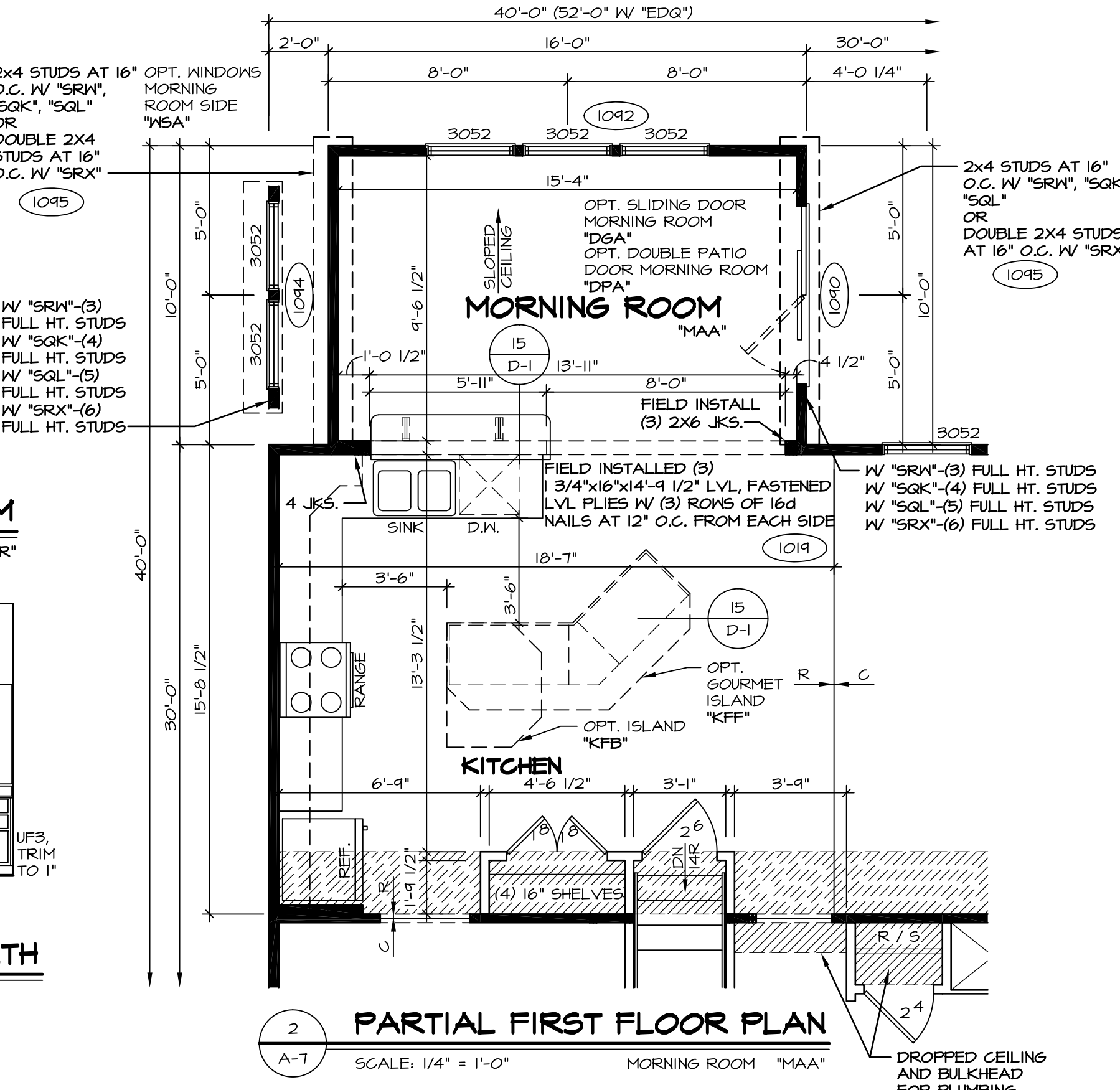

**2 PARTIAL FIRST FLOOR PLAN**  
SCALE: 1/4" = 1'-0"  
MORNING ROOM "MAA"

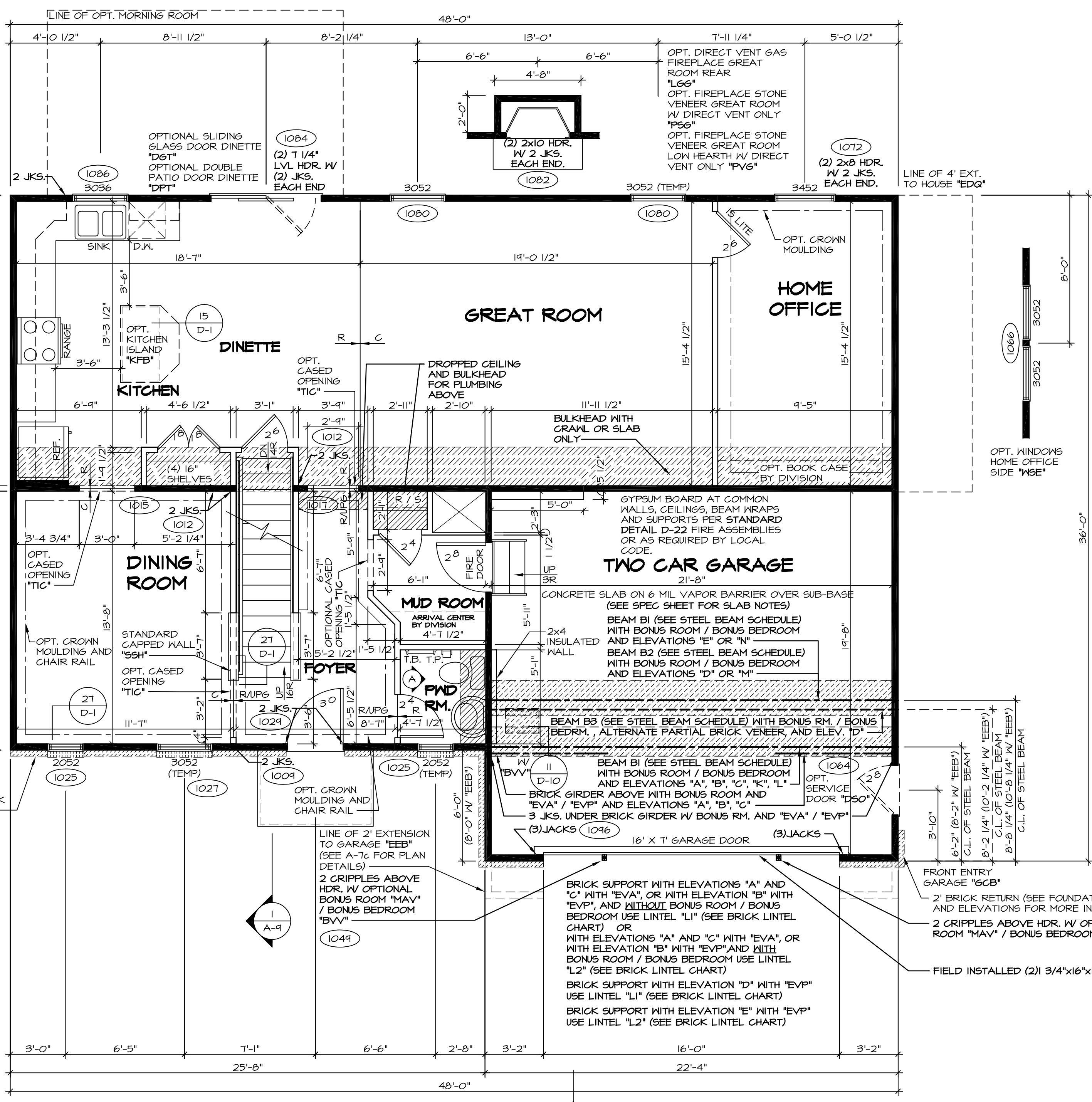

**ELEVATION "A" FIRST FLOOR PLAN**  
SCALE: 1/4" = 1'-0"  
"ELA"

| STEEL BEAM SCHEDULE  |                |      |
|--|----------------|------|
| BEAM B1:<br>W12x40x22'-3 1/2" STEEL BEAM<br>SUPPORT AT LEFT:<br>W/ "FBA" - 3"x8'-0 5/8"<br>SCHEDULE 40 STEEL COLUMN<br>OR<br>W/ "FCA" - 3"x8'-11 1/8"<br>SCHEDULE 40 STEEL COLUMN<br>OR<br>W/ "FSA" - 3"x8'-11 5/8"<br>SCHEDULE 40 STEEL COLUMN  | 1057 1058 1059 | 1133 |
| BEAM B1: W/ "GCE"<br>W12x45x22'-3 1/2" STEEL BEAM<br>SUPPORT AT RIGHT: W/ FRONT ENTRY GARAGE CONDITION:<br>W/ "FBA" - 3"x8'-0 5/8"<br>SCHEDULE 40 STEEL COLUMN<br>OR<br>W/ "FCA" - 3"x8'-11 1/8"<br>SCHEDULE 40 STEEL COLUMN<br>OR<br>W/ "FSA" - 3"x8'-11 5/8"<br>SCHEDULE 40 STEEL COLUMN | 1061           | 1161 |
| BEAM B3:<br>W12x35x22'-3 1/2" STEEL BEAM<br>SUPPORT AT LEFT:<br>W/ "FBA" - 3"x8'-0 5/8"<br>SCHEDULE 40 STEEL COLUMN<br>OR<br>W/ "FCA" - 3"x8'-10 5/8"<br>SCHEDULE 40 STEEL COLUMN<br>OR<br>W/ "FSA" - 3"x8'-11 1/8"<br>SCHEDULE 40 STEEL COLUMN  | 1128           | 1165 |
| BEAM B3: W/ "GCE"<br>W12x40x22'-3 1/2" STEEL BEAM<br>SUPPORT AT RIGHT: W/ FRONT ENTRY GARAGE CONDITION:<br>W/ "FBA" - 3"x8'-0 5/8"<br>SCHEDULE 40 STEEL COLUMN<br>OR<br>W/ "FCA" - 3"x8'-10 5/8"<br>SCHEDULE 40 STEEL COLUMN<br>OR<br>W/ "FSA" - 3"x8'-11 1/8"<br>SCHEDULE 40 STEEL COLUMN | 1165           | 1165 |
| BEAM B3:<br>W12x14x22'-3 1/2" STEEL BEAM<br>SUPPORT AT LEFT:<br>(3)2x4 JACKS   | 1124           |      |
| BEAM B4:<br>W12x26x22'-3 1/2" STEEL BEAM<br>SUPPORT AT LEFT:<br>(3)2x4 JACKS   | 1171 1173 1175 |      |

- STRUCTURAL NOTES:**
- BEARING WALL
  - NON BEARING WALL
  - ENGINEERING PAGE NUMBER
  - INDICATES BEARING FROM POINT-LOAD ABOVE
- ALL HEADERS ARE (2) 2x6 W/ 2x4 WALLS OR (3) 2x6 W/ 2x6 WALLS, UNLESS OTHERWISE NOTED.
  - ALL HEADERS TO HAVE (1) 2x4 OR 2x6 JACK EACH END, UNLESS OTHERWISE NOTED.
  - ALL EXTERIOR WALLS TO BE 4" AND ALL INTERIOR WALLS TO BE 3 1/2", UNLESS OTHERWISE NOTED.
  - HATCHED AREAS INDICATE DROPPED CEILING.
  - SEE "BRACED WALL PANEL DETAIL SHEET" FOR SPECIAL WALL FRAMING LOCATIONS AND HEADER SIZES, IF APPLICABLE.

| STEEL LINTEL SCHEDULE                                      |           |  |
|--|-----------|--|
| BRICK LINTEL "L1"<br>12"x4"x1/2"X11'-0" STEEL ANGLE        | 1045 1052 |  |
| BRICK LINTEL "L2"<br>3"x8"x4"x1/2"X11'-0" BENT STEEL PLATE | 1052      |  |

**REMARKS**

| REV. NO. | DATE     | DESCRIPTION   |
|----------|----------|---|
| 28       | 7/16/15  | DRA - SHOWER DOOR PROJECT I12   |
| 29       | 6/24/16  | DRH - NOTES FOR CROWN AND CHAIR RAIL EDITED (PAR 4-0012)                |
| 30       | 8/8/16   | J65 - REVISED JK5 AT MOR. RM. BEAM TO BE FIELD INSTALLED (PAR 4-0012)   |
| 31       | 9/1/16   | TES - FRANKS TUB CONVERSIONS  |
| 32       | 9/2/16   | SILK - GARAGE SERVICE DOOR RELOCATION PROJECT                           |
| 33       | 10/1/16  | SILK - ADDED 15/16" NOTE TO COUNTERTOP OVERHANGS (PAR ID: 25536)        |
| 34       | 10/2/16  | SILK - REVISED 3 FT. 2x6 JK5 AT R2 BEAM IN MOR. RM. TO A PANEL (25536)  |
| 35       | 10/2/16  | SILK - REVISED RIGHT SIDE BEAR. GREAT ROOM WINDOW TO TEMP. (PAR: 26882) |
| 36       | 10/26/16 | SILS - ROUGH AUDIT REVISIONS  |
| 37       |          |   |

NVR, Inc., owner, expressly reserves its common law copyright and other property rights in these plans. These plans are not to be copied, reproduced, or transmitted in any form or by any means, nor are they to be assigned to any third party, without first obtaining the expressed written consent of NVR, Inc.

**NVR**  
NVR, Inc. Services  
Architects  
21 Bye Court, Suite A  
Frederick, MD 21702

| SHEET NO. | MODEL   | SET NO. | DATE     | OPTION |
|-----------|---------|---------|----------|--------|
| A-7       | PALERMO | 02      | 04/09/12 | OPTION |
| 44        | PALERMO | 02      | 04/09/12 | OPTION |

DRAWING TITLE: FIRST FLOOR PLAN

DESCRIPTION: OPTION



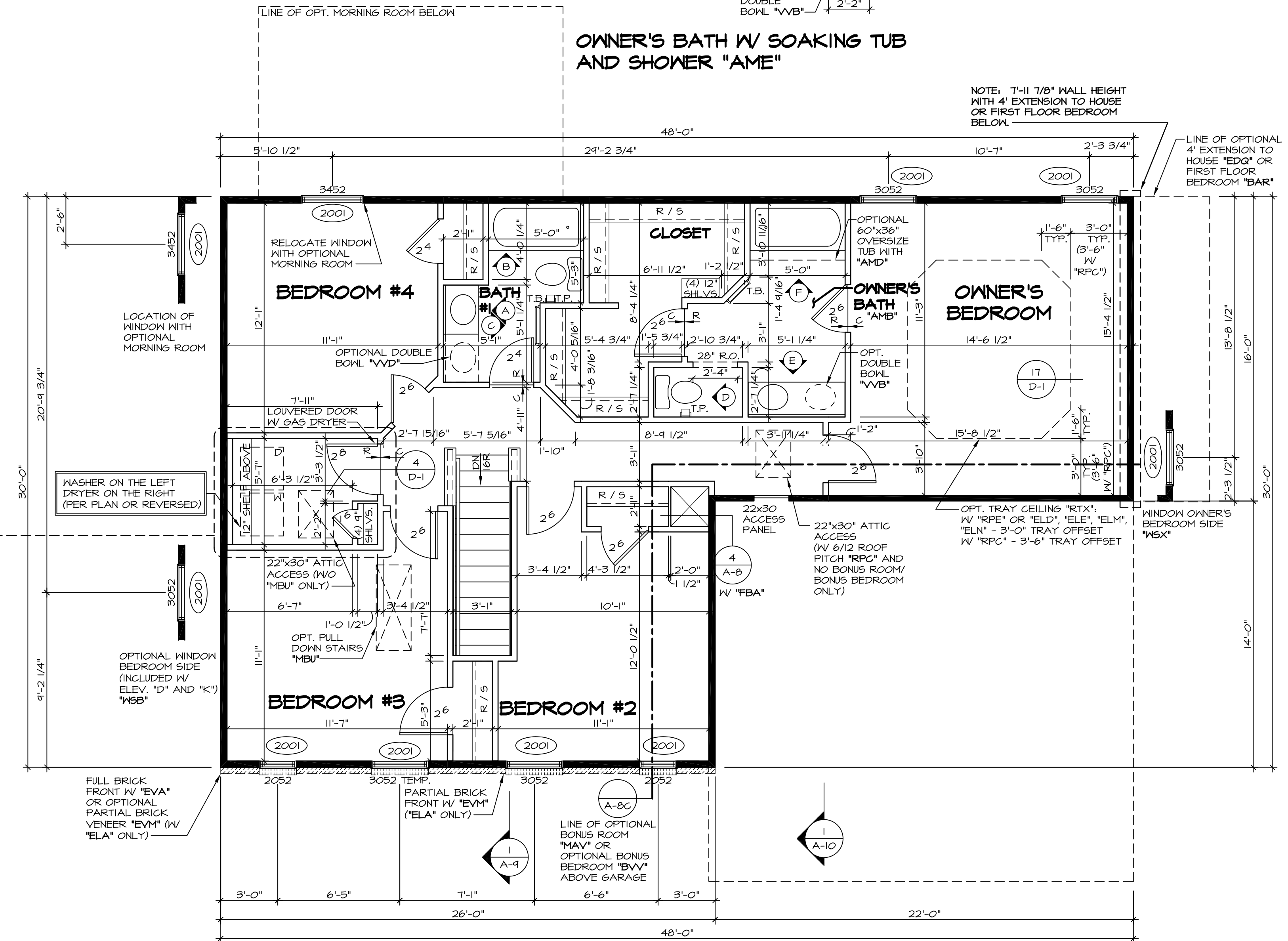
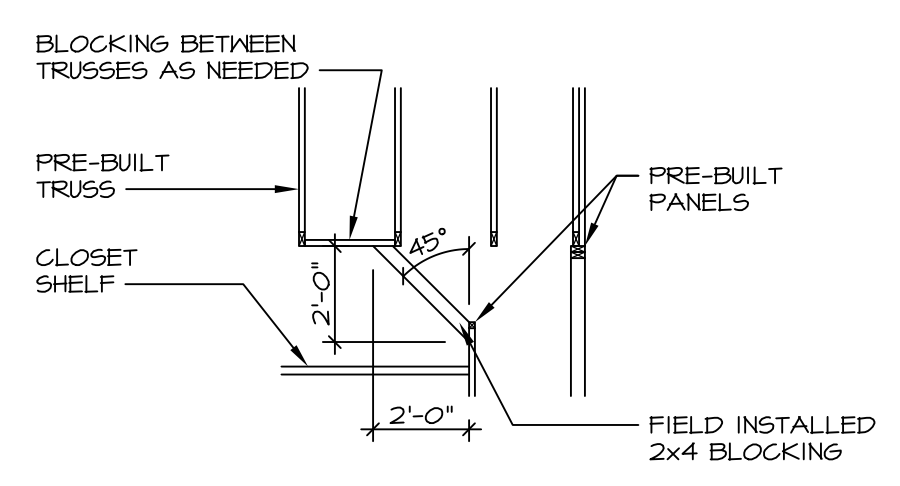
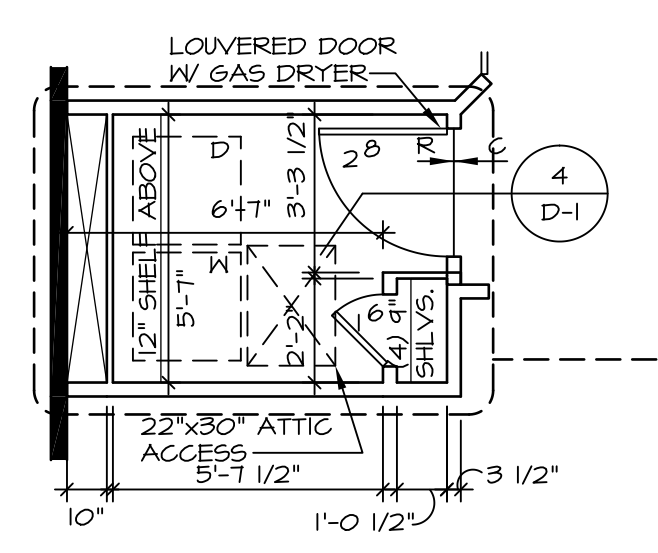
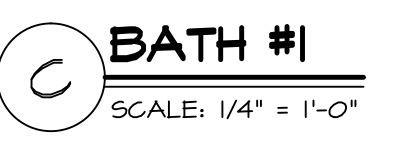
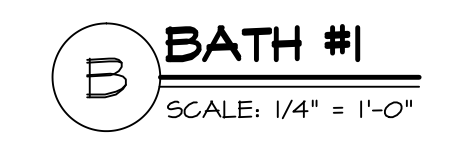
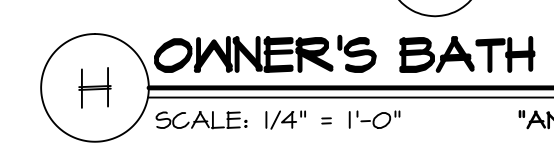
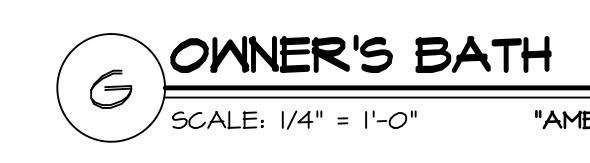
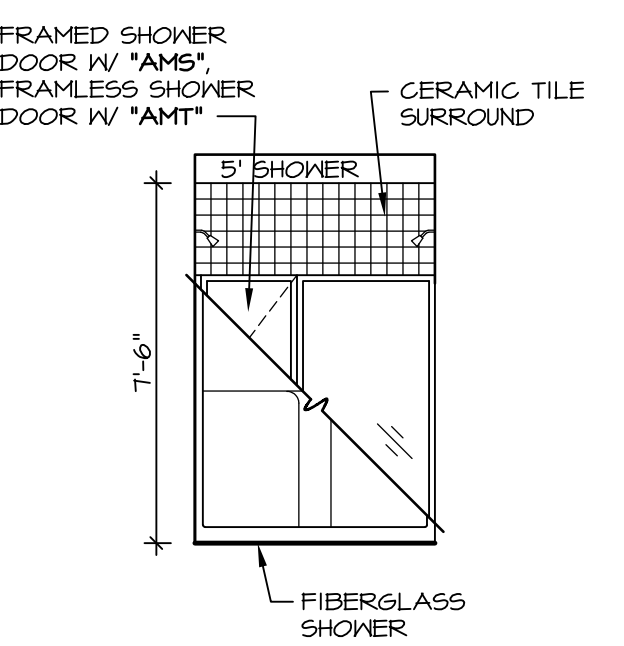
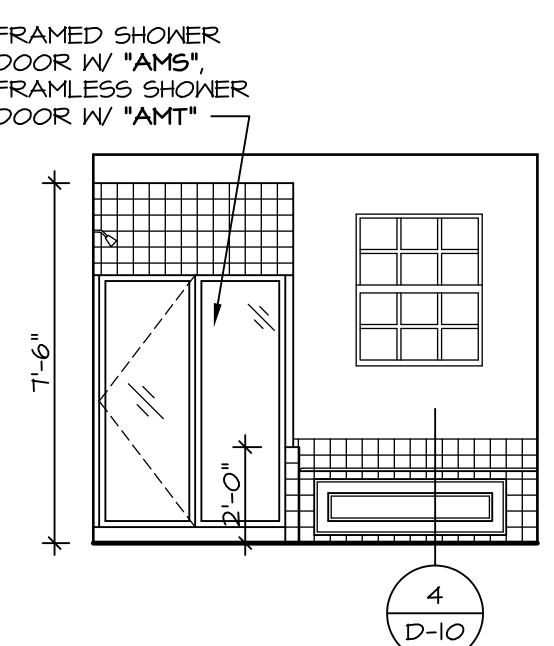
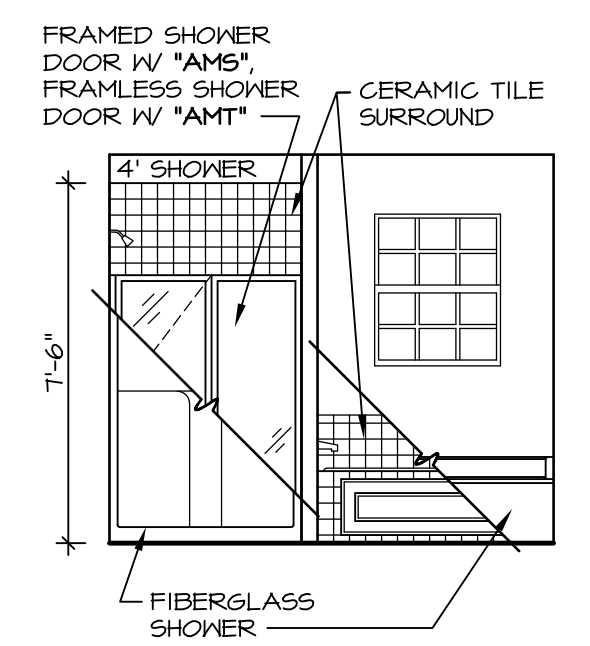
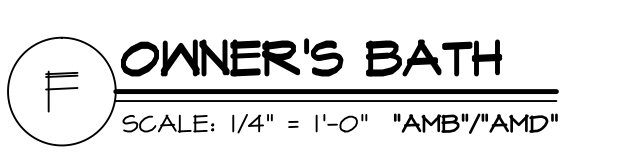
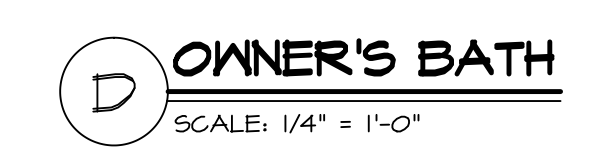
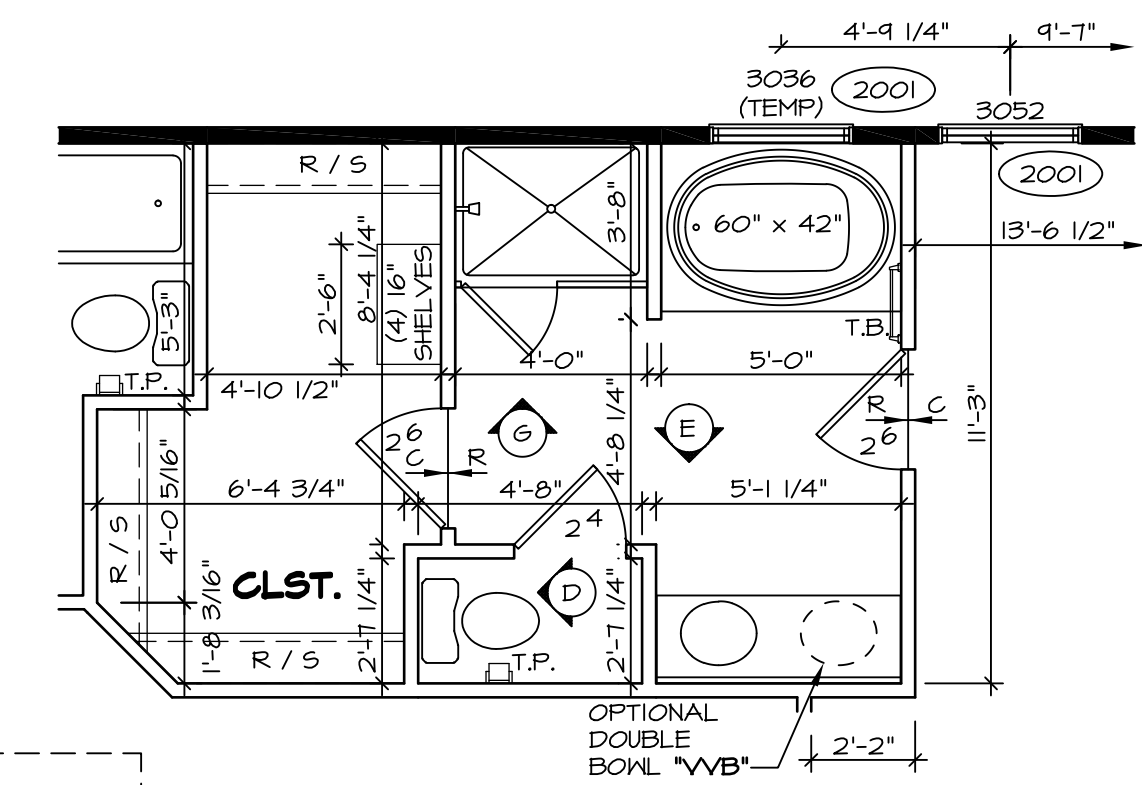
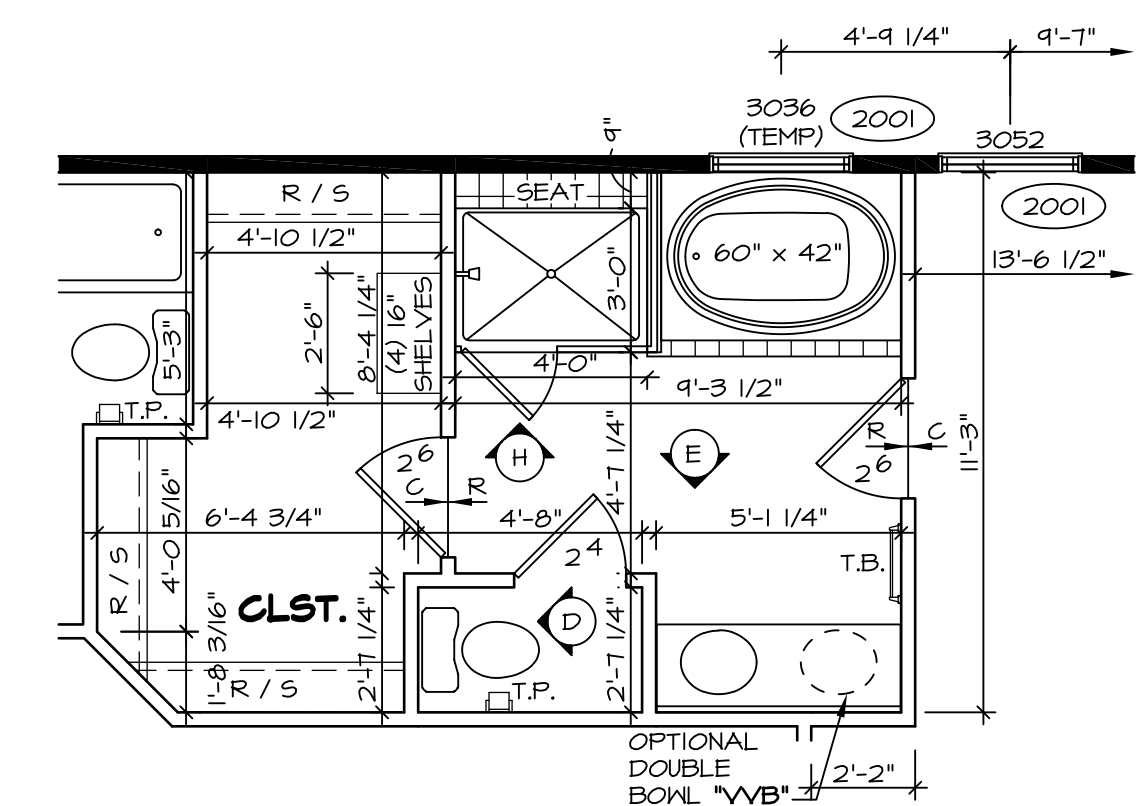
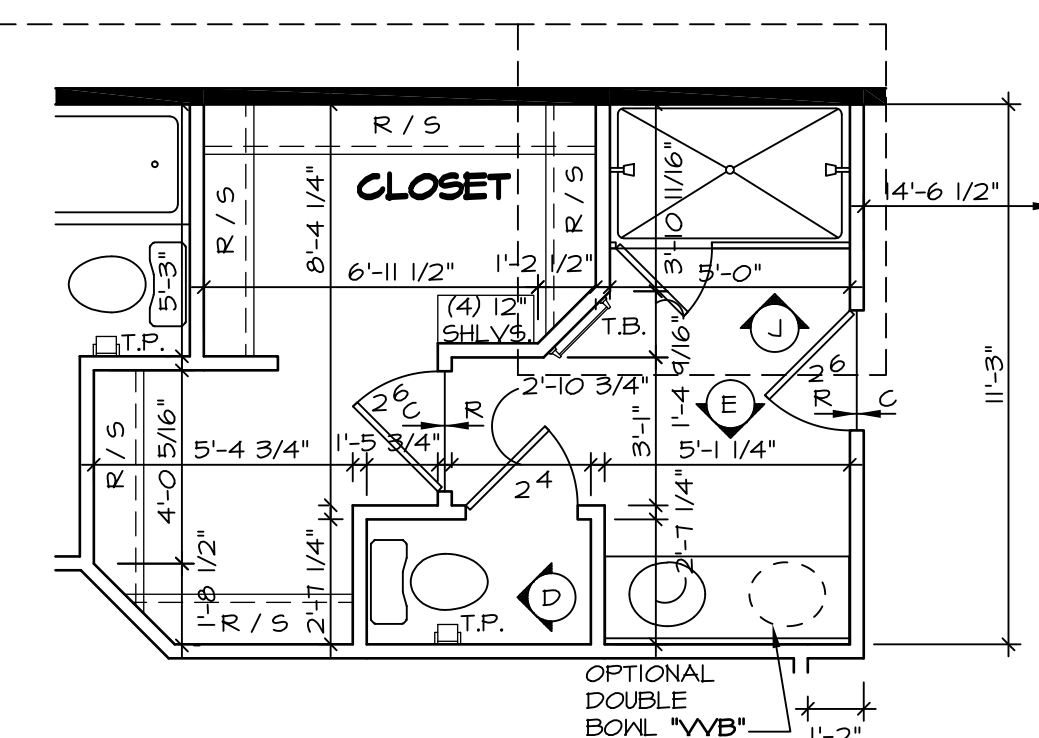
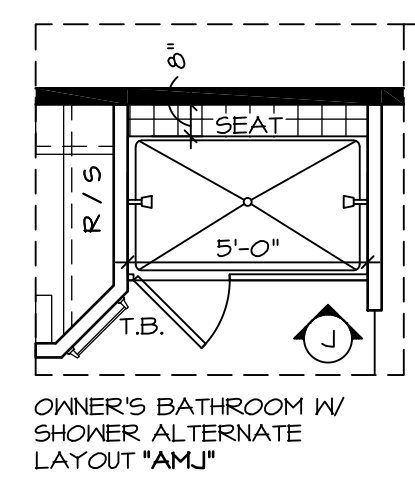

**STRUCTURAL NOTES:**

- BEARING WALL
  - NON BEARING WALL
  - ENGINEERING PAGE NUMBER
  - INDICATES BEARING FROM POINT-LOAD ABOVE
- ALL HEADERS ARE (2) 2x6 W/ 2x4 WALLS OR (3) 2x6 W/ 2x6 WALLS, UNLESS OTHERWISE NOTED.
  - ALL HEADERS TO HAVE (1) 2x4 OR 2x6 JACK EACH END, UNLESS OTHERWISE NOTED.
  - ALL EXTERIOR WALLS TO BE 4" AND ALL INTERIOR WALLS TO BE 3 1/2", UNLESS OTHERWISE NOTED.
  - HATCHED AREAS INDICATE DROPPED CEILING.
  - SEE "BRACED WALL PANEL DETAIL SHEET" FOR SPECIAL WALL FRAMING LOCATIONS AND HEADER SIZES, IF APPLICABLE.

**NOTES:**

- TEMPERED GLASS SHOWER ENCLOSURE.
- TUB ACCESS PANELS PROVIDED AS NEEDED, ALL MATERIALS BY DIVISION.
- REFER TO SHEET D-10 FOR TUB AND SHOWER DETAILS.

| REV. NO. | DATE     | REMARKS   |
|----------|----------|---|
| 1        | 8/1/14   | MBT - REVISES WINDOWS IN BEDROOM #3 TO BE TEMP.                           |
| 2        | 10/06/14 | SL5 - ROUGH AUDIT REVISIONS   |
| 21       | 7/16/15  | DRA - SHOWER DOOR PROJECT I12   |
| 22       | 10/29/15 | CLS - REVISED DOORWAY INTO BEDROOM #2 AND #3 TO 9'-4 1/2" (PAR ID 395765) |
| 23       | 9/9/16   | CLS - ADDED ATTIC ACCESS WITH 6/12 ROOF PITCH (PAR ID 39092)              |
| 15       | 8/19/13  | ENR - REVISED OWNER'S BATH NOTE (PAR #9007)                               |
| 16       | 3/25/14  | DAS - REVISED OPT. WINDOW BEDROOM SIDE NOTE                               |
| 17       | 5/1/14   | TES - FRANZIS TUB CONVERSIONS   |
| 18       | 7/15/14  | SLK - REVISED BACK OF LAUNDRY CLOSET FROM 2x2 TO 2x4 (PAR. 25498)         |

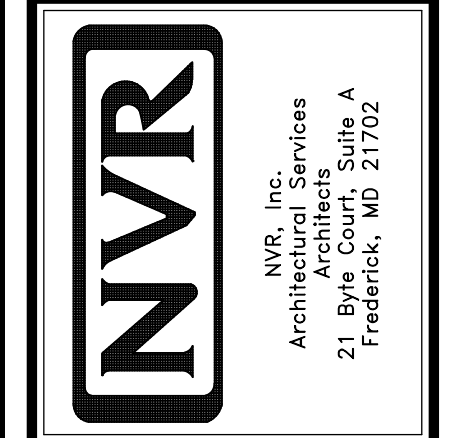

|             |                    |
|-------------|--------------------|
| MODEL       | PALERMO            |
| VERSION     | 02                 |
| DRAWN BY    | ZDM                |
| DATE        | 04/02/12           |
| OPTION      |                    |
| SHEET NO.   | A-9                |
| DESCRIPTION | SECOND FLOOR PLANS |
| OPTION      |                    |
| DESCRIPTION |                    |
| 49          |                    |

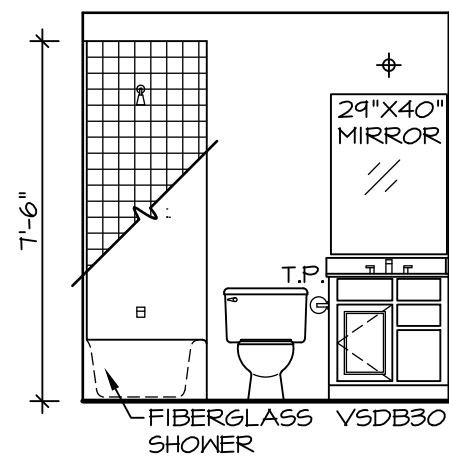

**BONUS BATH**  
SCALE: 1/4" = 1'-0"

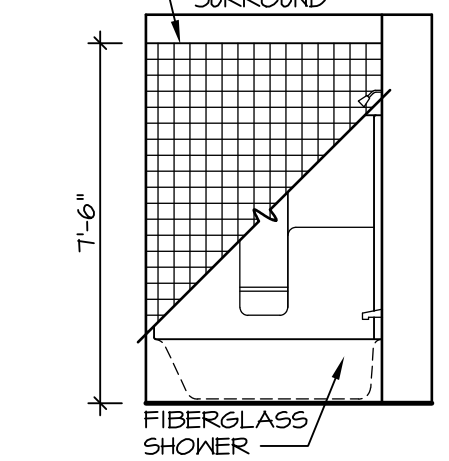

**BONUS BATH**  
SCALE: 1/4" = 1'-0"

**STRUCTURAL NOTES:**

- BEARING WALL
- - - NON BEARING WALL
- (X) ENGINEERING PAGE NUMBER
- (O) INDICATES BEARINGS FROM POINT-LOAD ABOVE

1. ALL HEADERS ARE (2) 2x6 W/ 2x4 WALLS OR (3) 2x6 W/ 2x6 WALLS, UNLESS OTHERWISE NOTED.
2. ALL HEADERS TO HAVE (1) 2x4 OR 2x6 JACK EACH END, UNLESS OTHERWISE NOTED.
3. ALL EXTERIOR WALLS TO BE 4" AND ALL INTERIOR WALLS TO BE 3 1/2", UNLESS OTHERWISE NOTED.
4. HATCHED AREAS INDICATE DROPPED CEILING.
5. SEE "BRACED WALL PANEL DETAIL SHEET" FOR SPECIAL WALL FRAMING LOCATIONS AND HEADER SIZES, IF APPLICABLE.

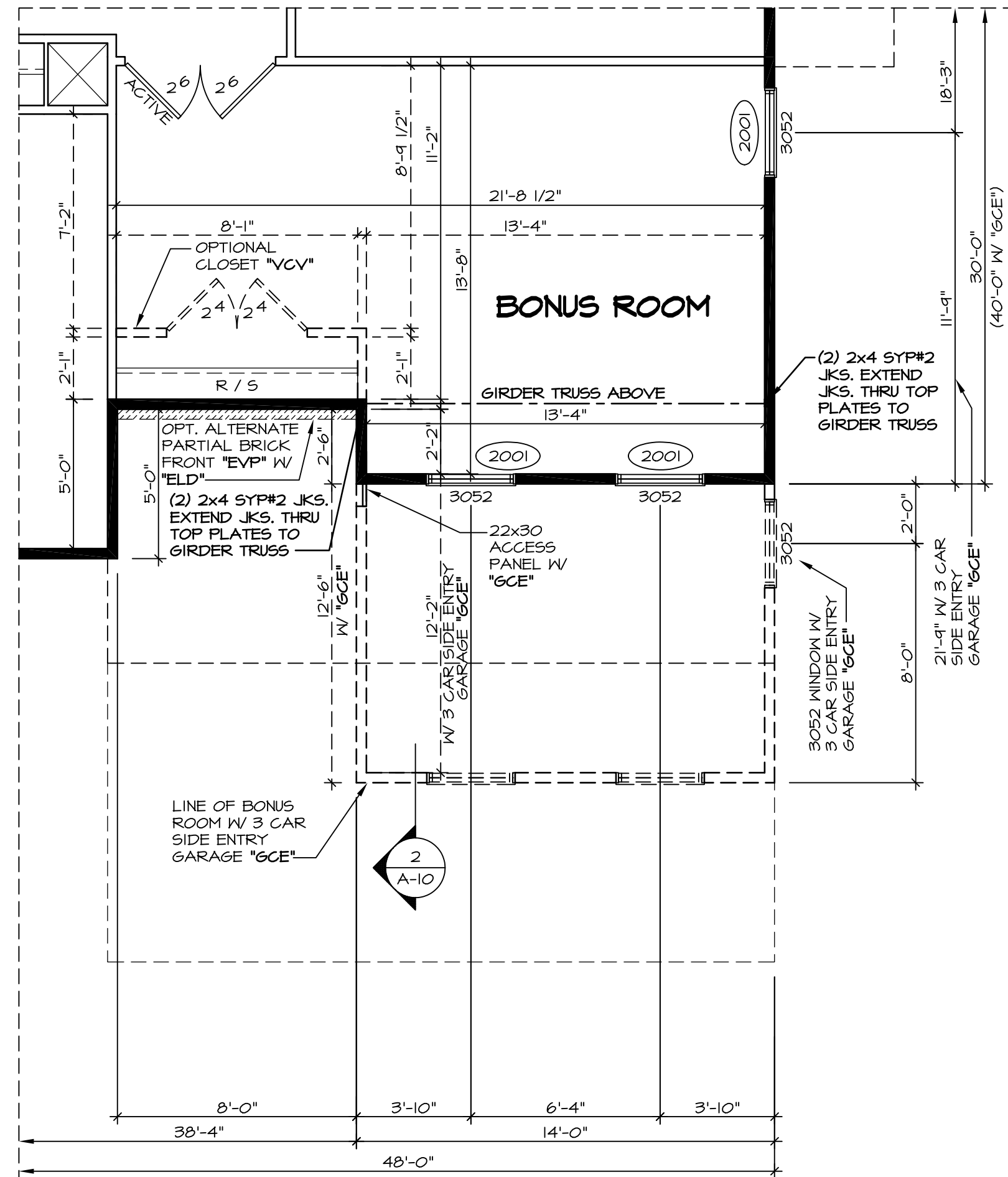

**5 PARTIAL SECOND FLOOR PLAN**  
SCALE: 1/4" = 1'-0"

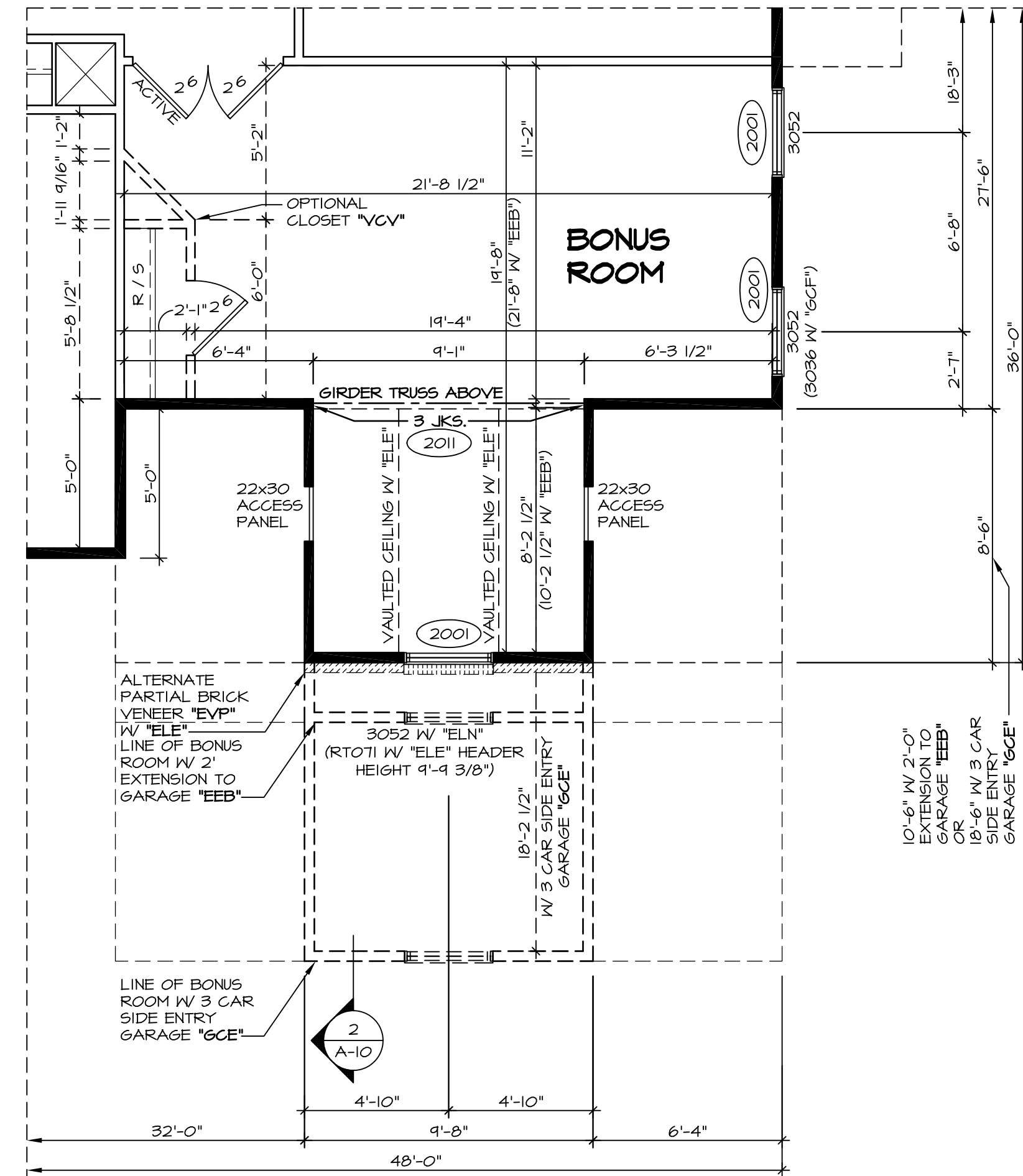

**3 PARTIAL SECOND FLOOR PLAN**  
SCALE: 1/4" = 1'-0"

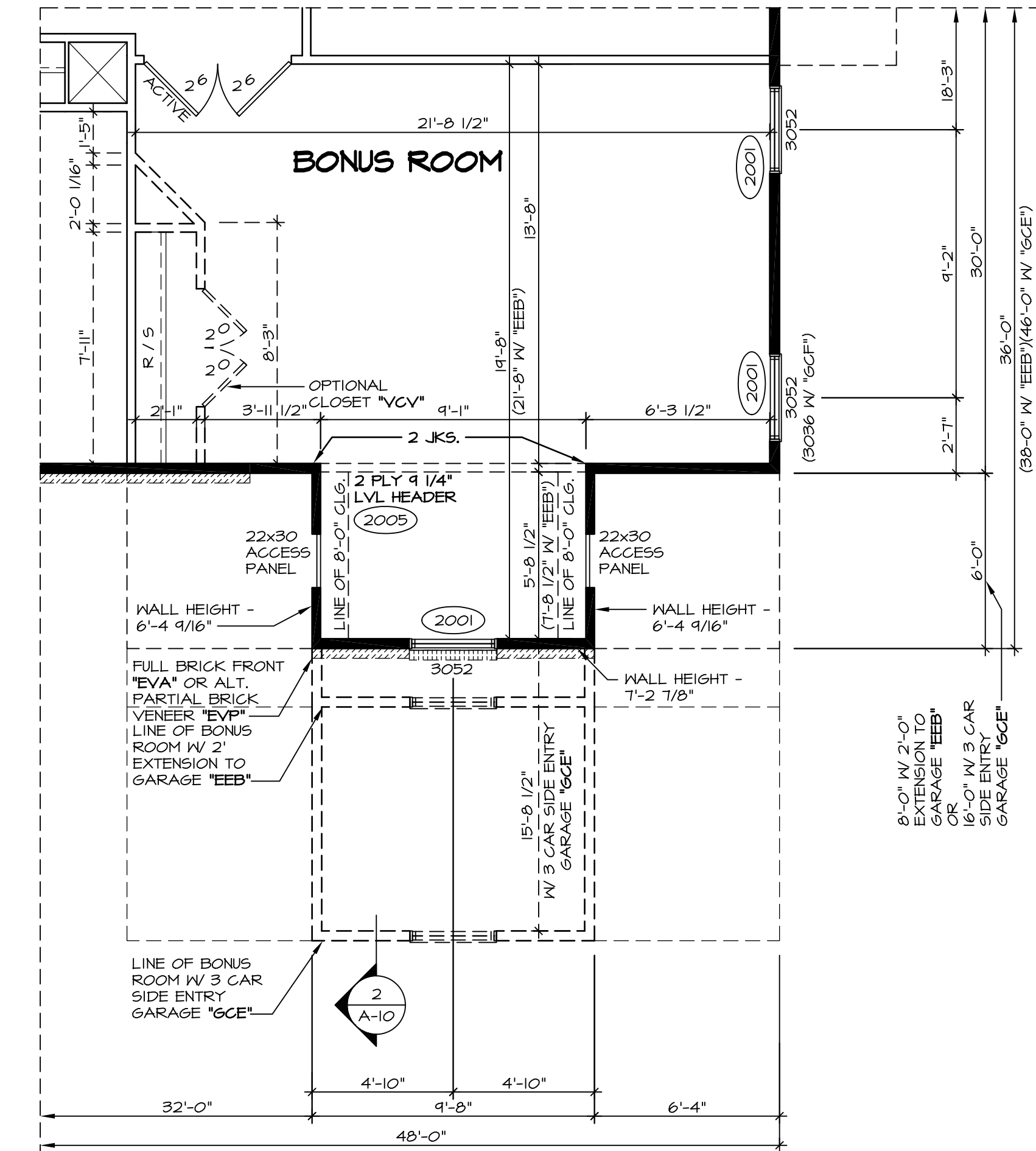

**1 PARTIAL SECOND FLOOR PLAN**  
SCALE: 1/4" = 1'-0"

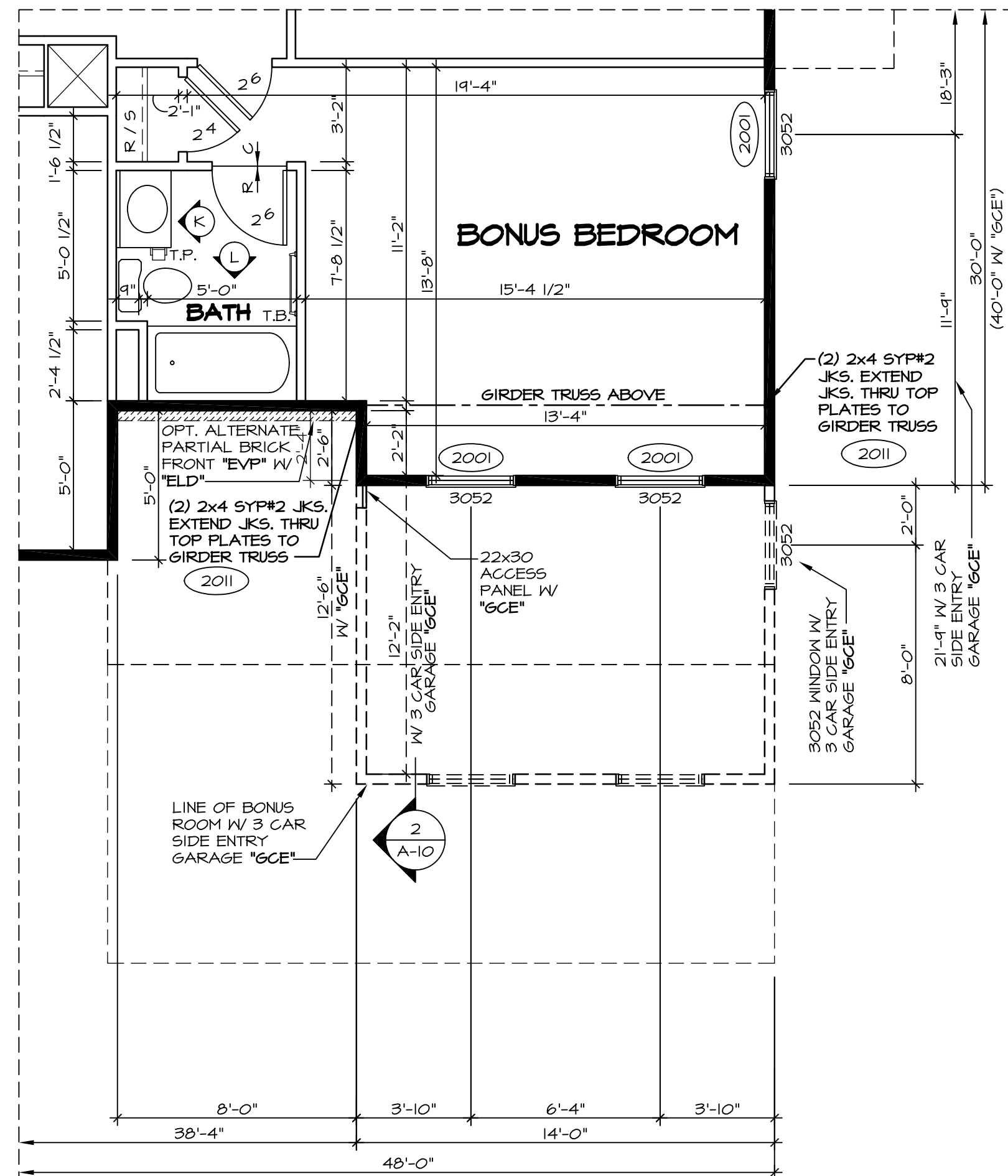

**6 PARTIAL SECOND FLOOR PLAN**  
SCALE: 1/4" = 1'-0"

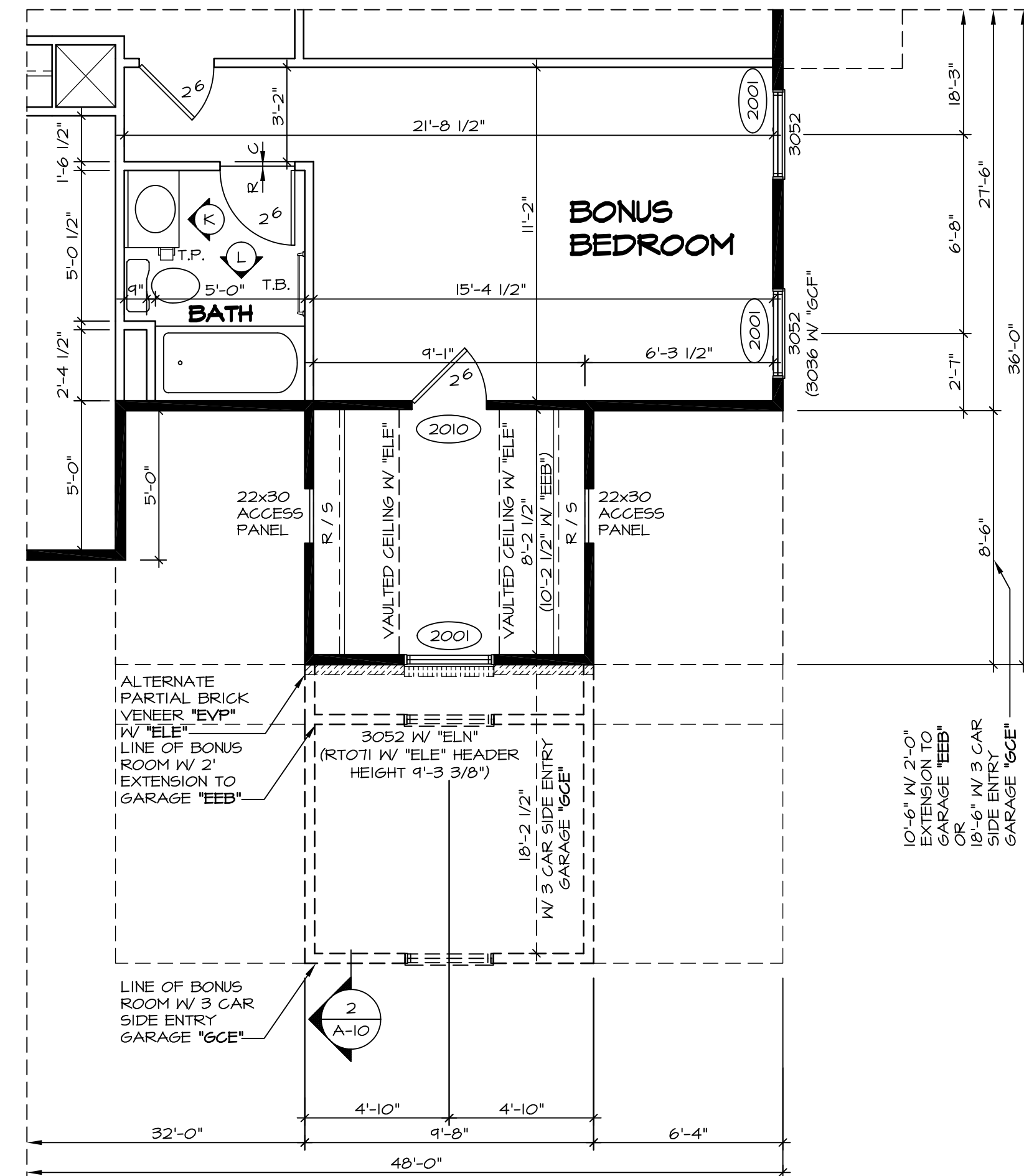

**4 PARTIAL SECOND FLOOR PLAN**  
SCALE: 1/4" = 1'-0"

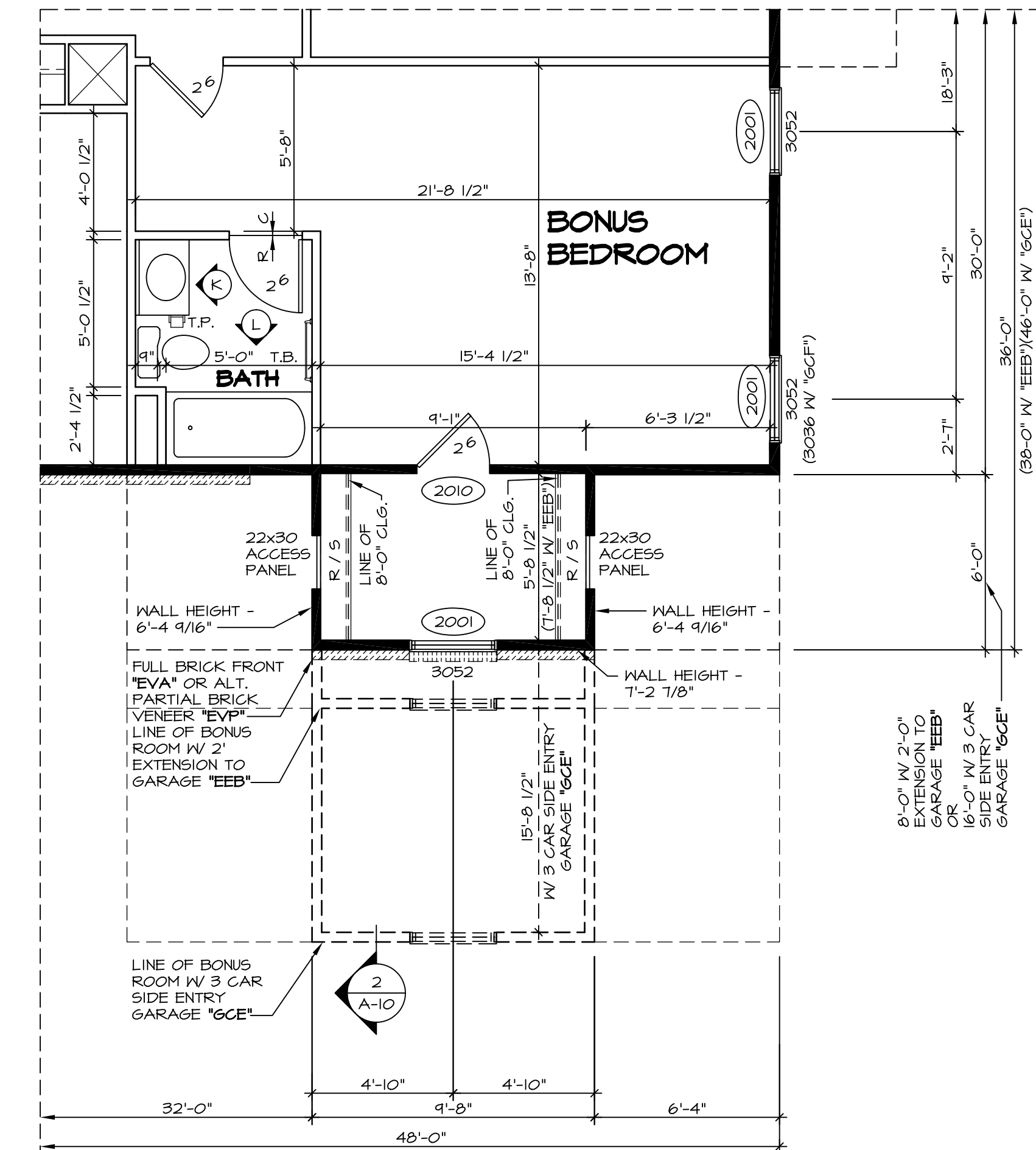

**2 PARTIAL SECOND FLOOR PLAN**  
SCALE: 1/4" = 1'-0"

| REV. NO. | DATE     | REMARKS   |
|----------|----------|---|
| 1        | 7/26/12  | NGB - CHANGED BATH ELEV TITLES  |
| 2        | 11/24/12 | NGB - CREATED VERSION 02  |
| 3        | 4/23/13  | SAH - REVISED BATH TILE HEIGHT  |
| 4        | 5/1/14   | TEJ - FRAXIS TUB CONVERSIONS  |
| 5        | 5/16/14  | TEJ - REVISED PARTIAL BRICK DESIGNATOR TO "EVP" - PAR#23424           |
| 6        | 8/25/14  | SJK - ADJUSTED ACCESS PANEL LOCATION FOR "ELB" AND "ELN" (PAR. 26875) |

NVR, Inc. owner, expressly reserves its common law copyright and other property rights in these plans. These plans are not to be reproduced, copied, or transmitted in any form or by any means, nor are they to be assigned to any third party, without first obtaining the expressed written consent of NVR, Inc.

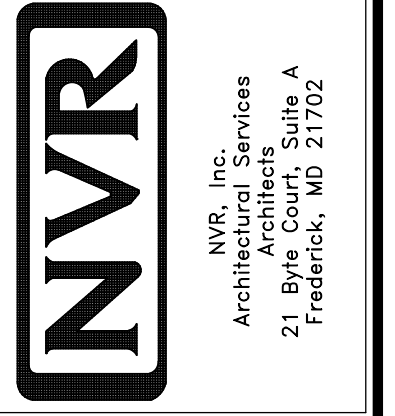

|                    |                             |
|--------------------|-----------------------------|
| MODEL              | PALERMO                     |
| DRAWING TITLE      | PARTIAL SECOND FLOOR PLANS  |
| SET NO.            | PALOO                       |
| VERSION            | 02                          |
| DRAWN BY           | ZDM                         |
| DATE               | 04/02/12                    |
| OPTION             | MAY                         |
| OPTION DESCRIPTION | BONUS BEDROOM<br>BONUS ROOM |
| SHEET NO.          | A-8C                        |
| SHEET TOTAL        | 52                          |



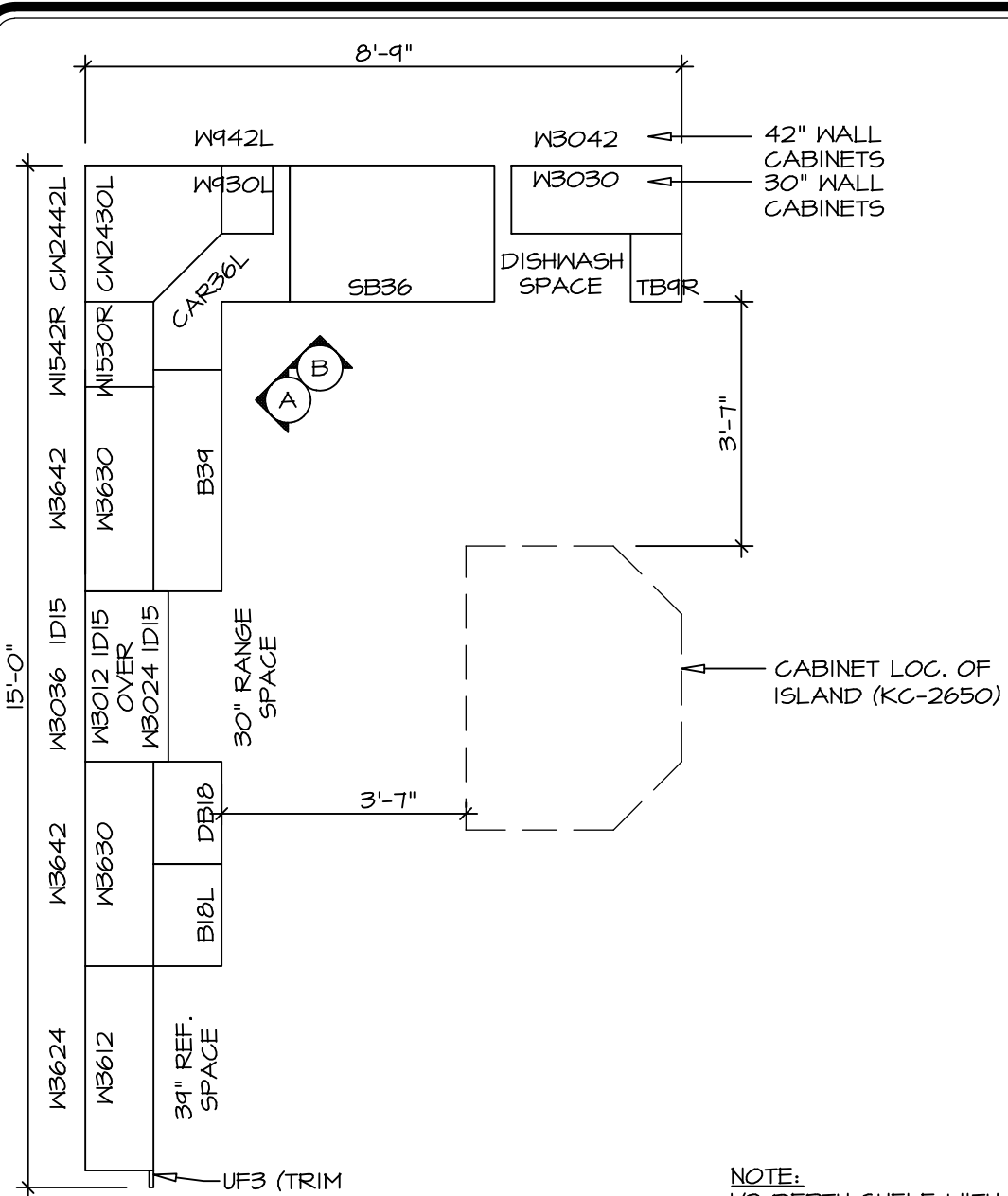

**1 CABINET PLAN - KC-2857**  
 SCALE: 3/8" = 1'-0" STANDARD KITCHEN LAYOUT W/ 30" WALL CABINETS "KAA" W/ "SKC"

**2 CABINET PLAN - KC-2858**  
 SCALE: 3/8" = 1'-0" STANDARD KITCHEN LAYOUT W/ 42" WALL CABINETS "KAA" W/ "SKD"

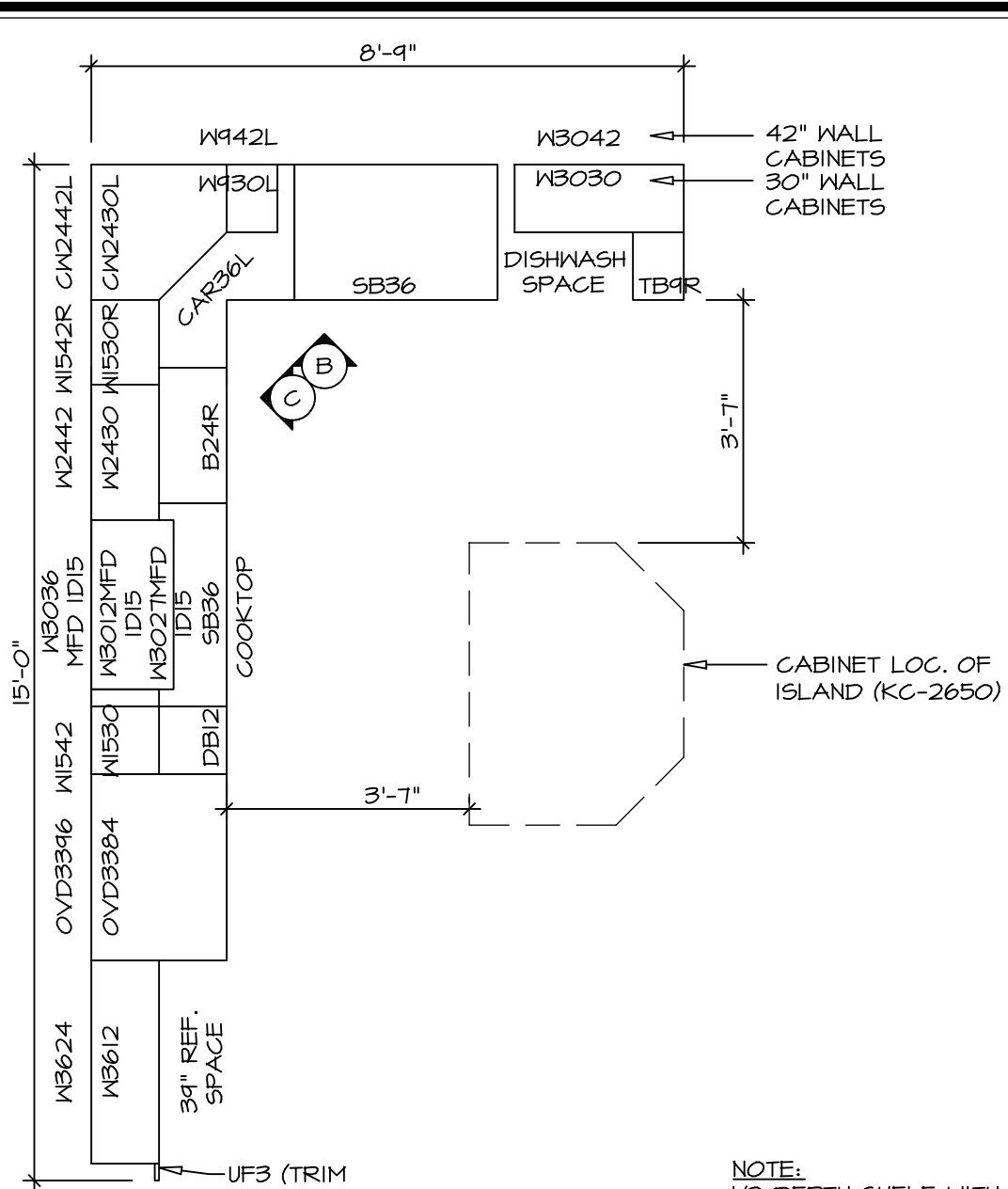

**3 CABINET PLAN - KC-2859**  
 SCALE: 3/8" = 1'-0" UPGRADE KITCHEN LAYOUT W/ 30" WALL CABINETS "KAE" W/ "SKC"

**4 CABINET PLAN - KC-2860**  
 SCALE: 3/8" = 1'-0" UPGRADE KITCHEN LAYOUT W/ 42" WALL CABINETS "KAE" W/ "SKD"

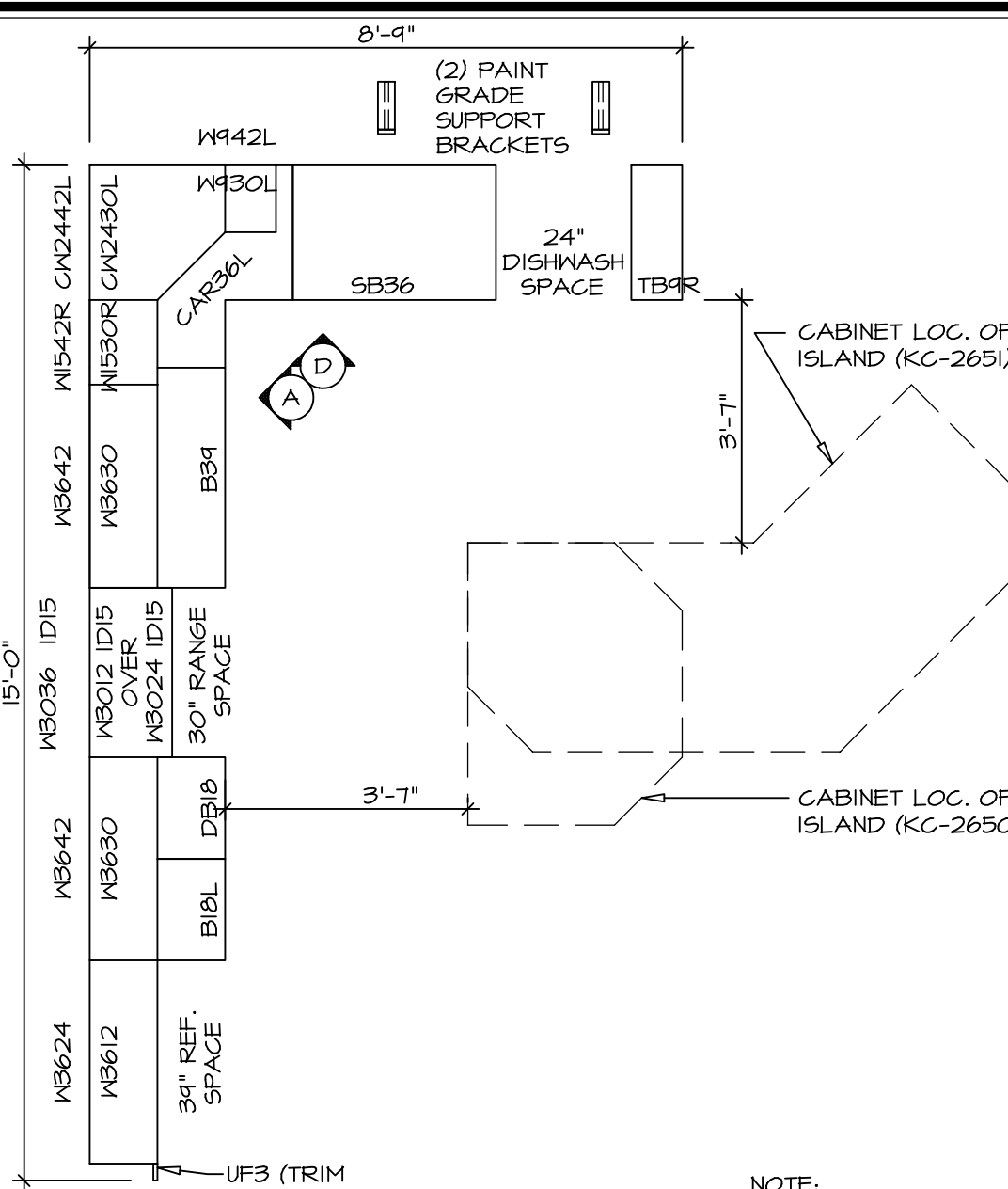

**5 CABINET PLAN - KC-2861**  
 SCALE: 3/8" = 1'-0" STANDARD KITCHEN LAYOUT W/ 30" WALL CABINETS W/ MORNING ROOM "KAA" W/ "SKC" W/ "MAA"

**6 CABINET PLAN - KC-2862**  
 SCALE: 3/8" = 1'-0" STANDARD KITCHEN LAYOUT W/ 42" WALL CABINETS W/ MORNING ROOM "KAA" W/ "SKD" W/ "MAA"

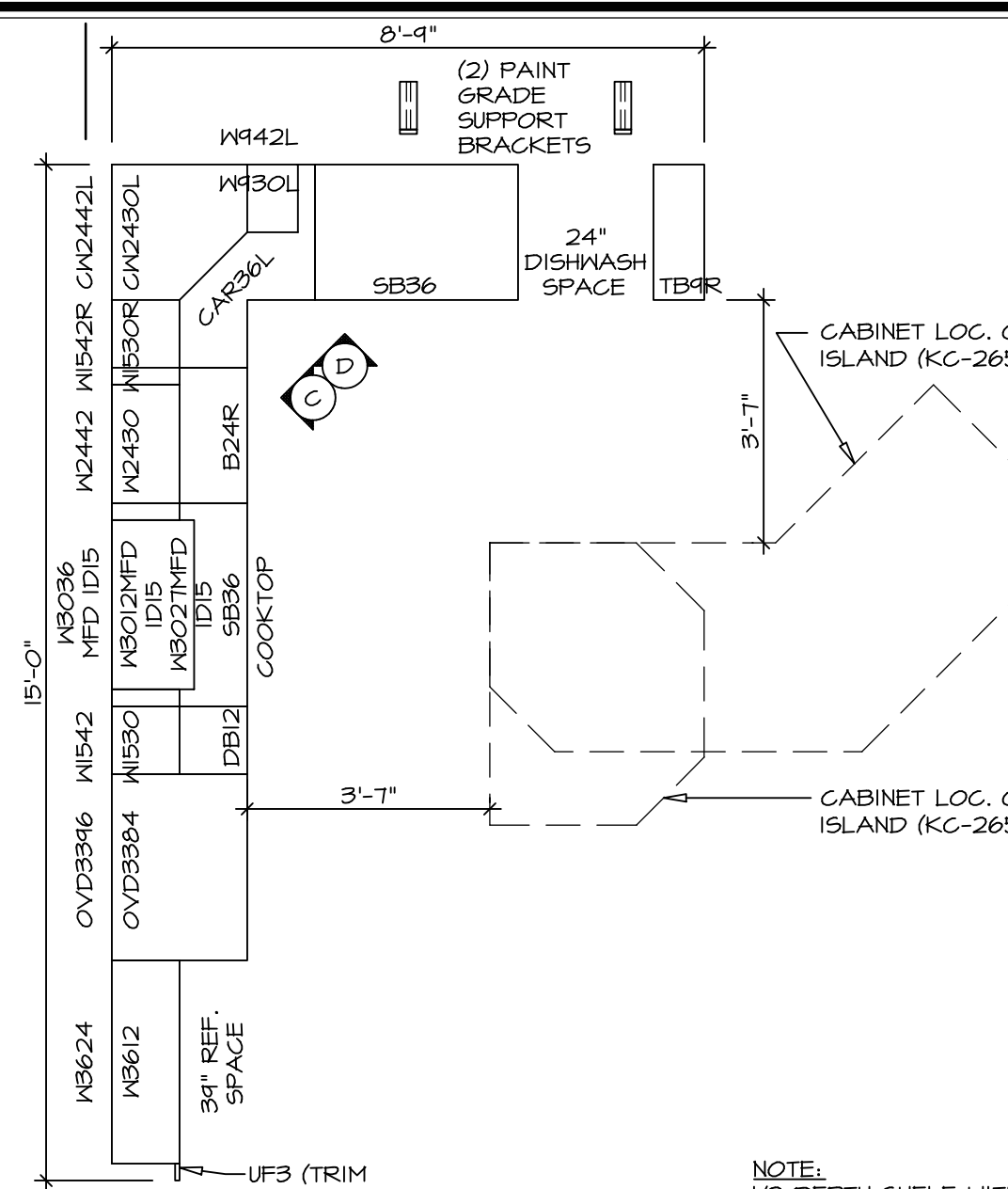

**7 CABINET PLAN - KC-2863**  
 SCALE: 3/8" = 1'-0" UPGRADE KITCHEN LAYOUT W/ 30" WALL CABINETS W/ MORNING ROOM "KAE" W/ "SKG" W/ "MAA"

**8 CABINET PLAN - KC-2864**  
 SCALE: 3/8" = 1'-0" UPGRADE KITCHEN LAYOUT W/ 42" WALL CABINETS W/ MORNING ROOM "KAE" W/ "SKD" W/ "MAA"

**17 KITCHEN CABINET PLAN - KC-2650**  
 SCALE: 3/8" = 1'-0" KITCHEN ISLAND "KFB"

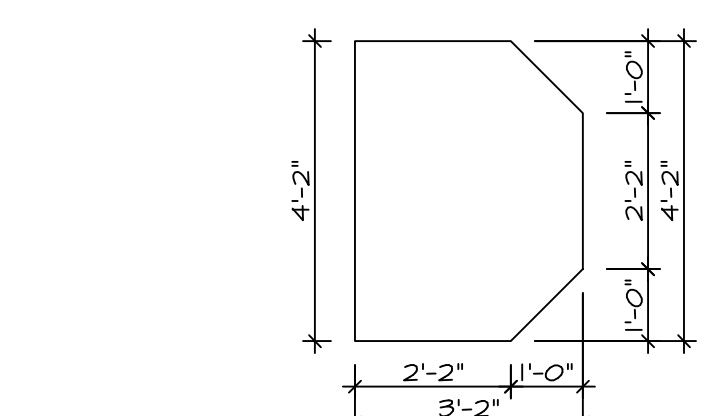

**18 COUNTERTOP PLAN - KT-2650**  
 SCALE: 3/8" = 1'-0" KITCHEN ISLAND "KFB"

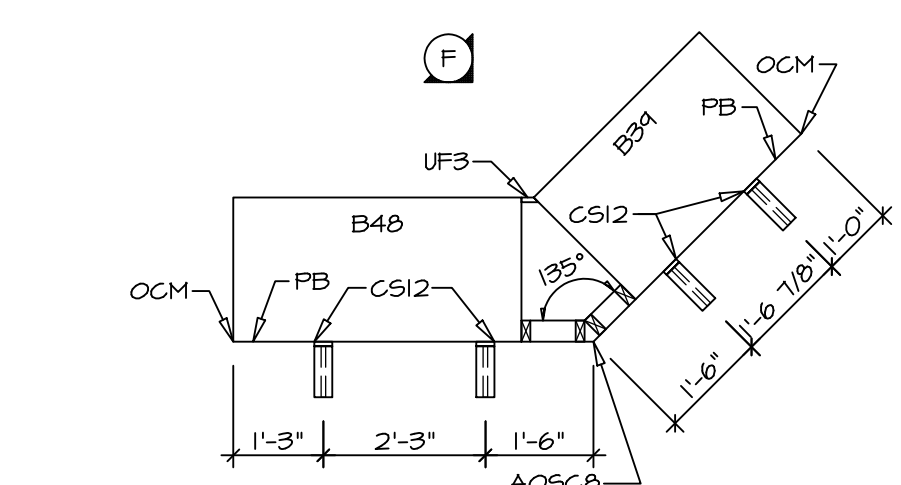

**19 KITCHEN CABINET PLAN - KC-2651**  
 SCALE: 3/8" = 1'-0" GOURMET ISLAND "KFF"

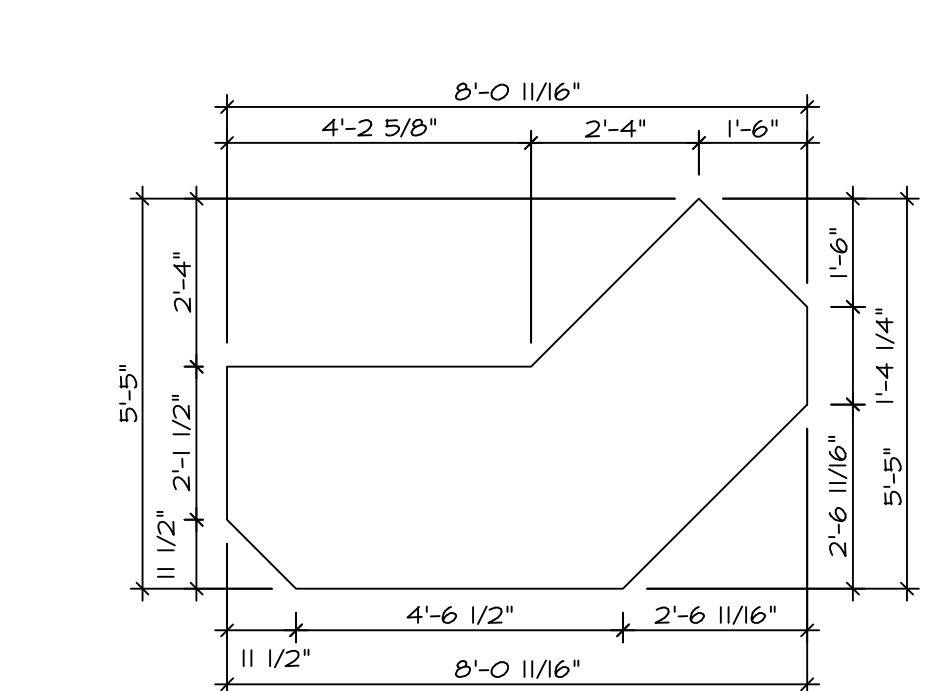

**20 COUNTERTOP PLAN - KT-2651**  
 SCALE: 3/8" = 1'-0" GOURMET ISLAND "KFF"

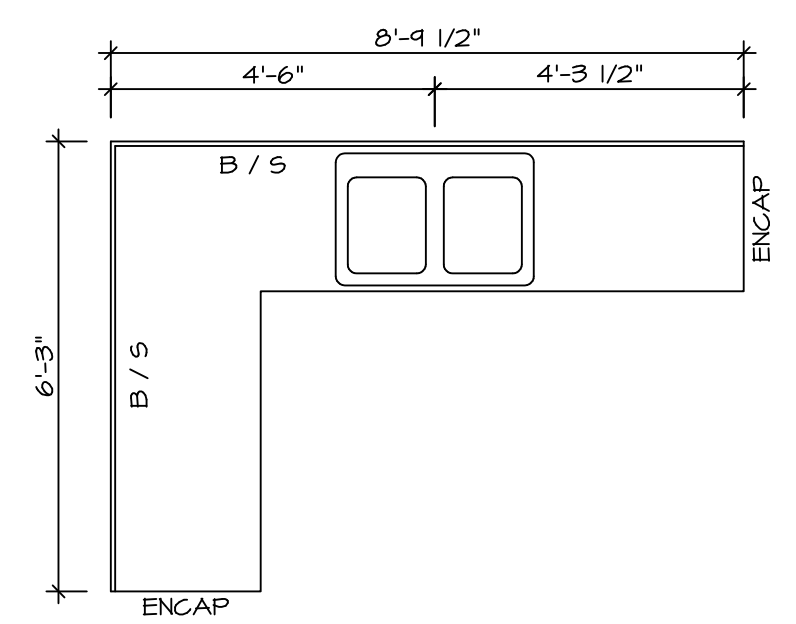

**9 COUNTERTOP PLAN - KT-2857**  
 SCALE: 3/8" = 1'-0" STANDARD KITCHEN W/ 30" WALL CABINETS

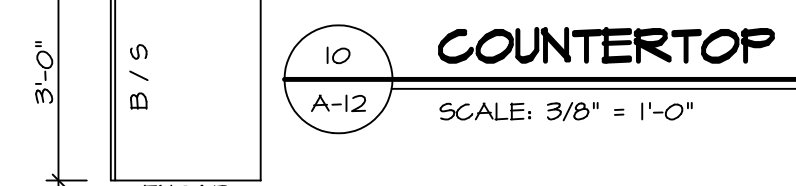

**10 COUNTERTOP PLAN - KT-2858**  
 SCALE: 3/8" = 1'-0" STANDARD KITCHEN W/ 42" WALL CABINETS

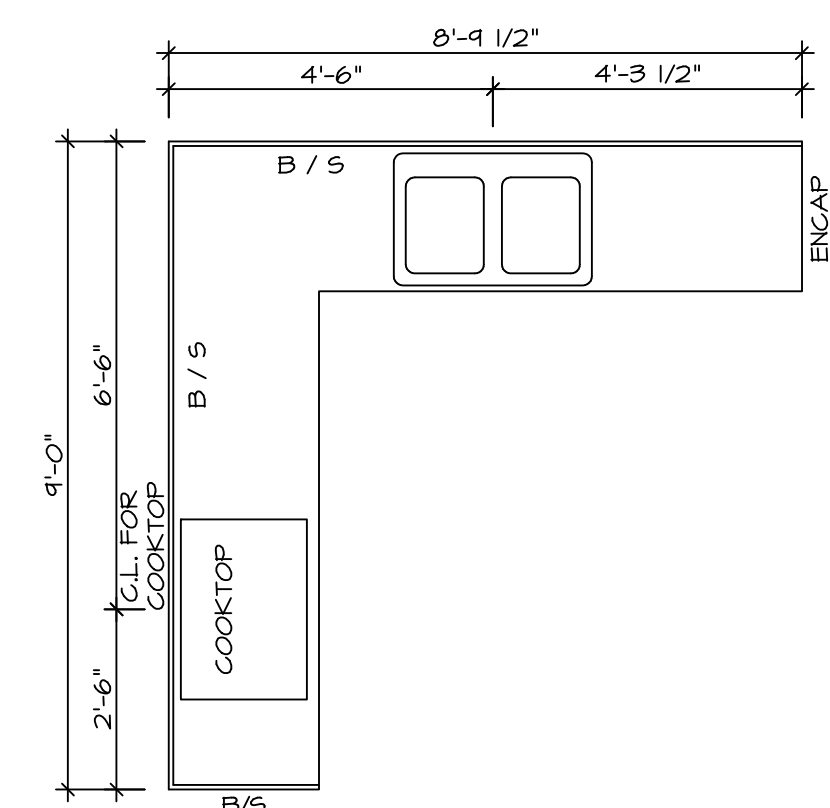

**11 COUNTERTOP PLAN - KT-2859**  
 SCALE: 3/8" = 1'-0" UPGRADE KITCHEN W/ 30" WALL CABINETS

**12 COUNTERTOP PLAN - KT-2860**  
 SCALE: 3/8" = 1'-0" UPGRADE KITCHEN W/ 42" WALL CABINETS

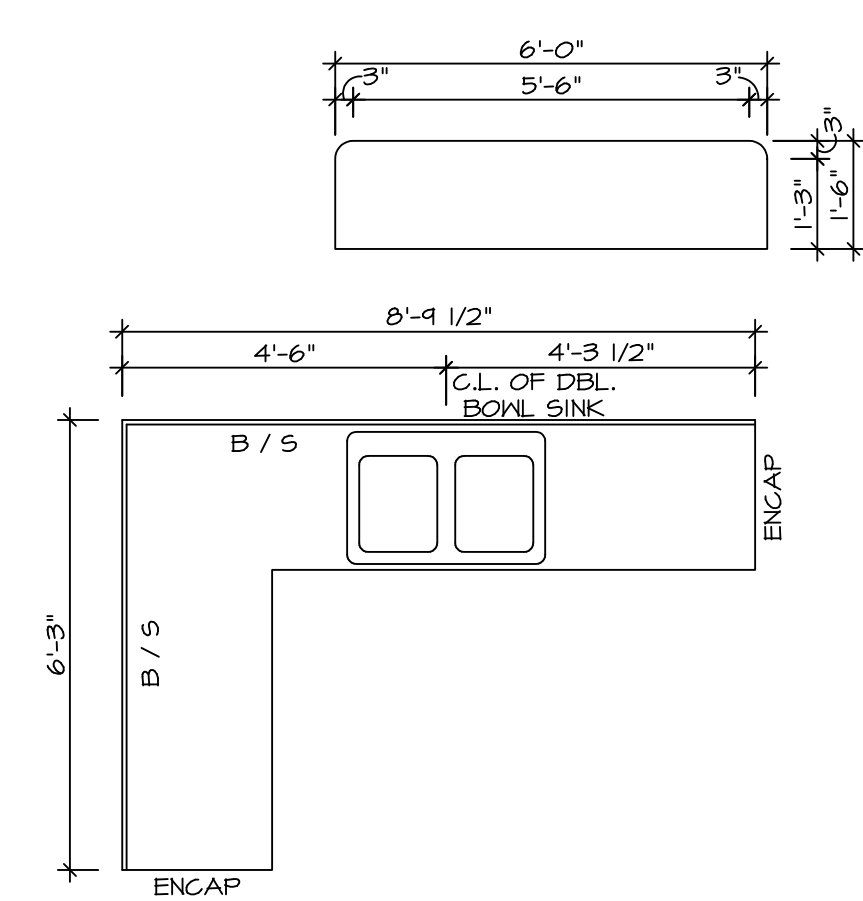

**13 COUNTERTOP PLAN - KT-2861**  
 SCALE: 3/8" = 1'-0" STANDARD KITCHEN W/ 30" WALL CABINETS W/ MORNING ROOM

**14 COUNTERTOP PLAN - KT-2862**  
 SCALE: 3/8" = 1'-0" STANDARD KITCHEN W/ 42" WALL CABINETS W/ MORNING ROOM

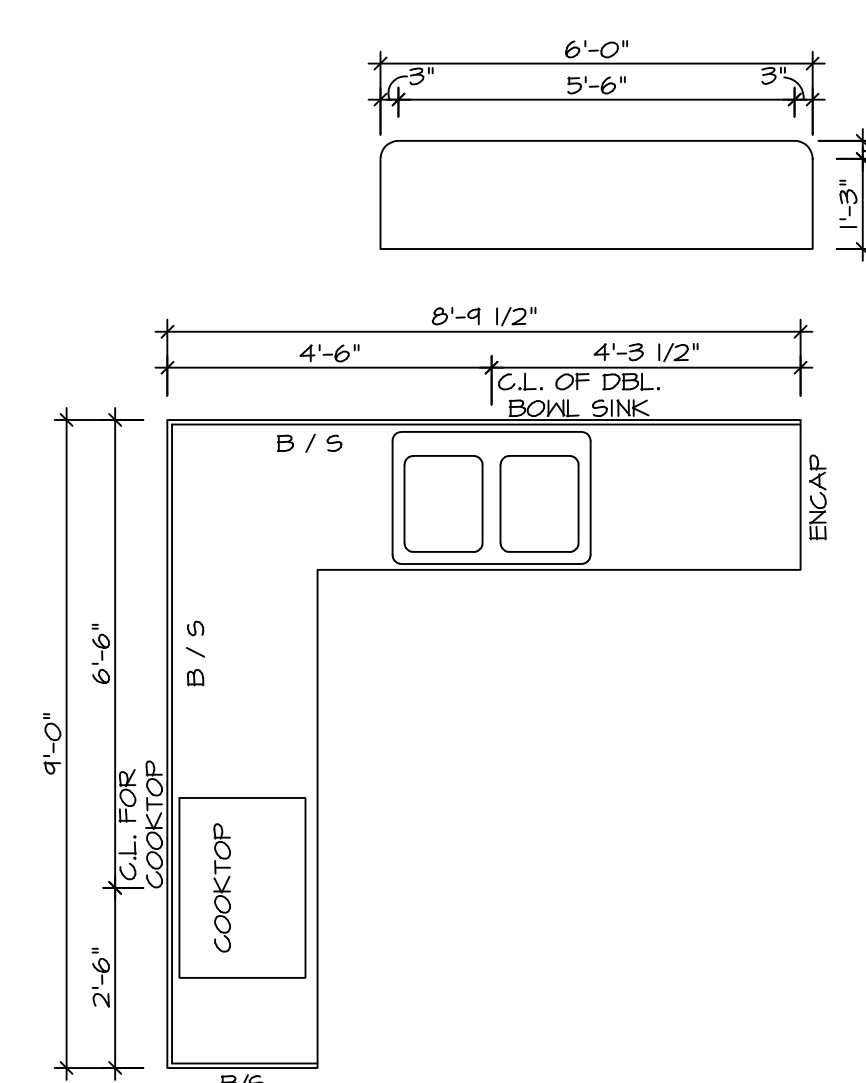

**15 COUNTERTOP PLAN - KT-3062**  
 SCALE: 3/8" = 1'-0" UPGRADE KITCHEN W/ 30" WALL CABINETS W/ MORNING ROOM

**16 COUNTERTOP PLAN - KT-3063**  
 SCALE: 3/8" = 1'-0" UPGRADE KITCHEN W/ 42" WALL CABINETS W/ MORNING ROOM

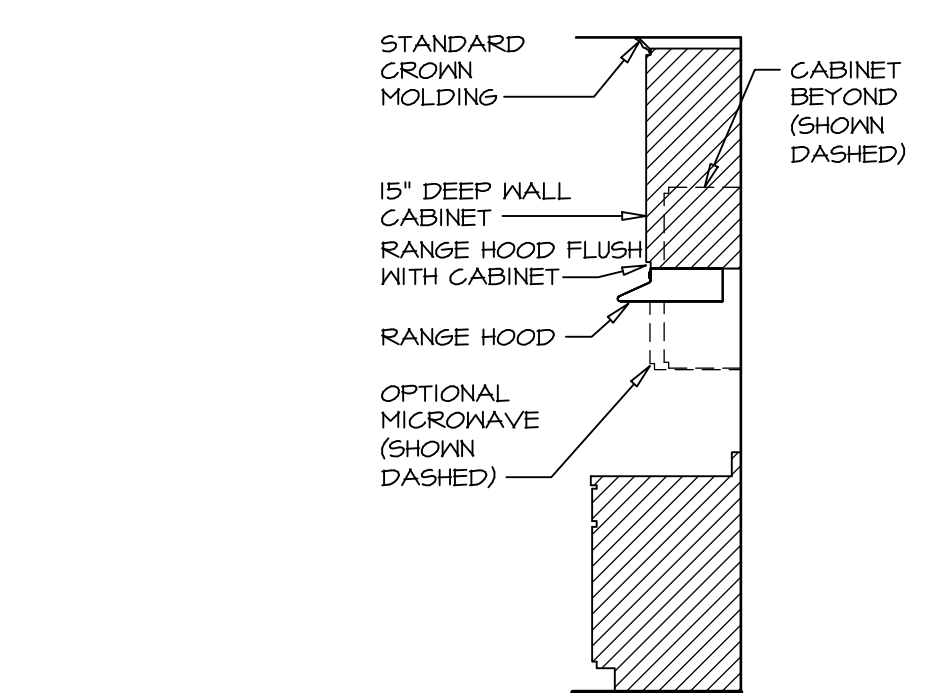

**21 CABINET TRIM DETAIL**  
 SCALE: 3/8" = 1'-0" 30" CABINETS "SKC"

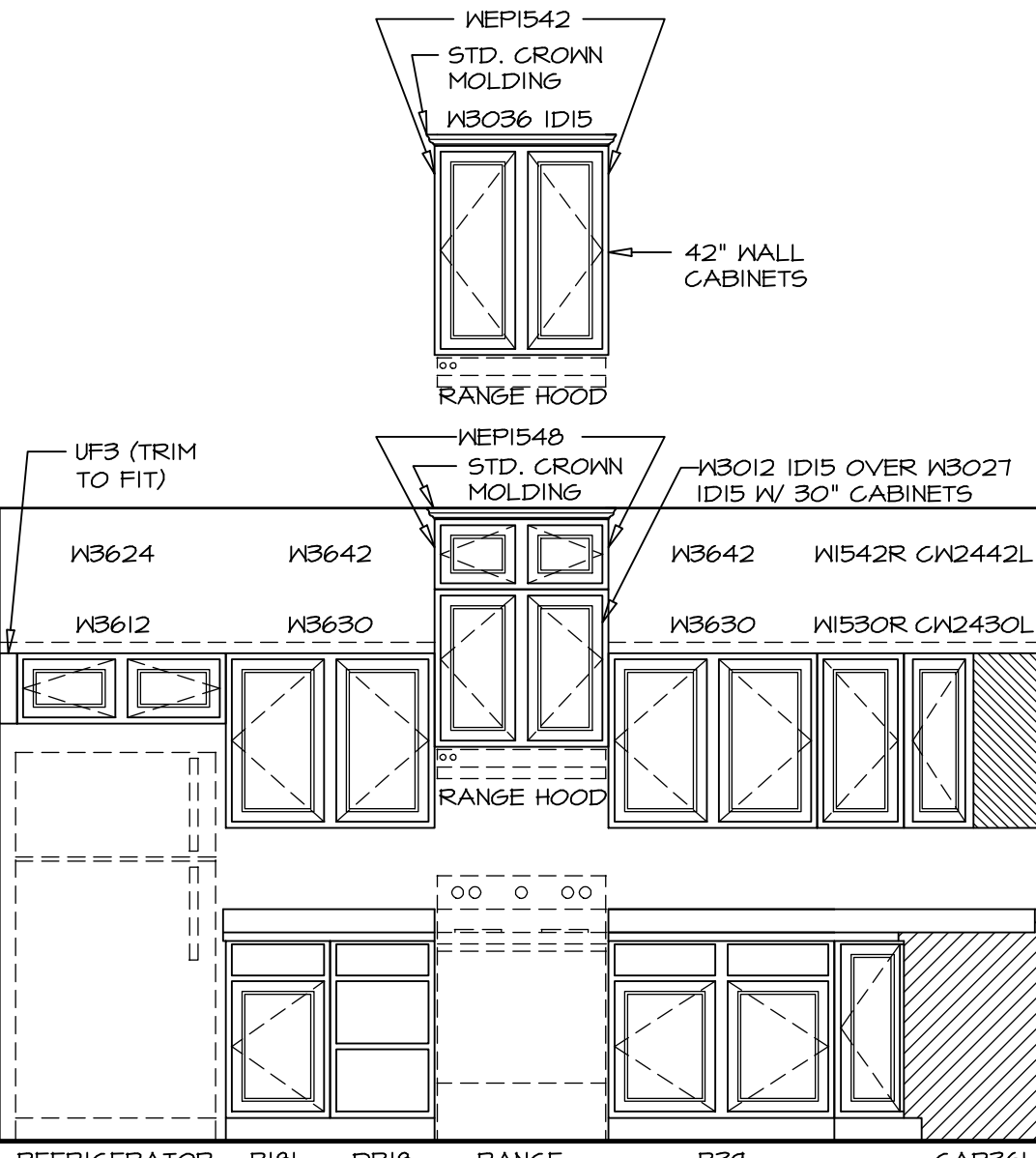

**A KITCHEN ELEVATION**  
 SCALE: 3/8" = 1'-0"

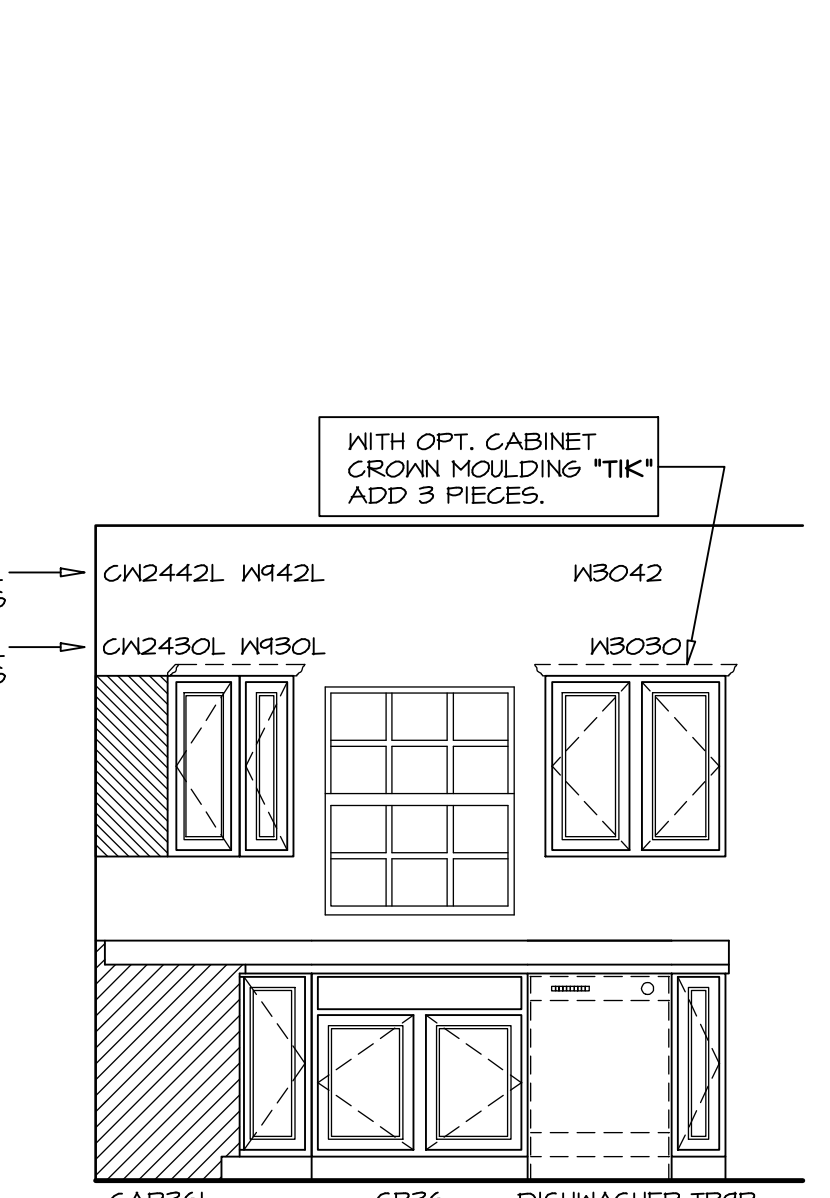

**B KITCHEN ELEVATION**  
 SCALE: 3/8" = 1'-0"

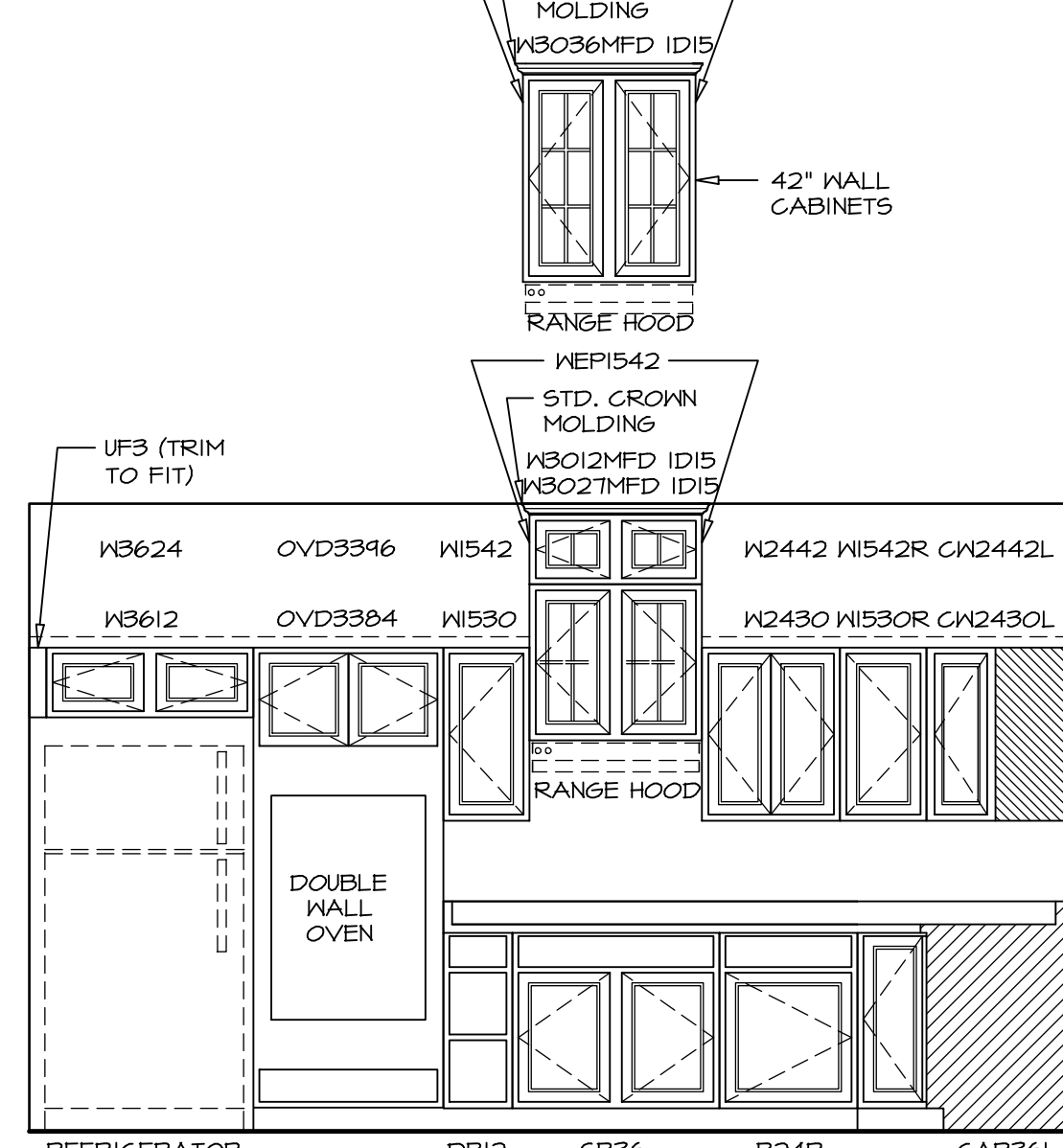

**C KITCHEN ELEVATION**  
 SCALE: 3/8" = 1'-0"

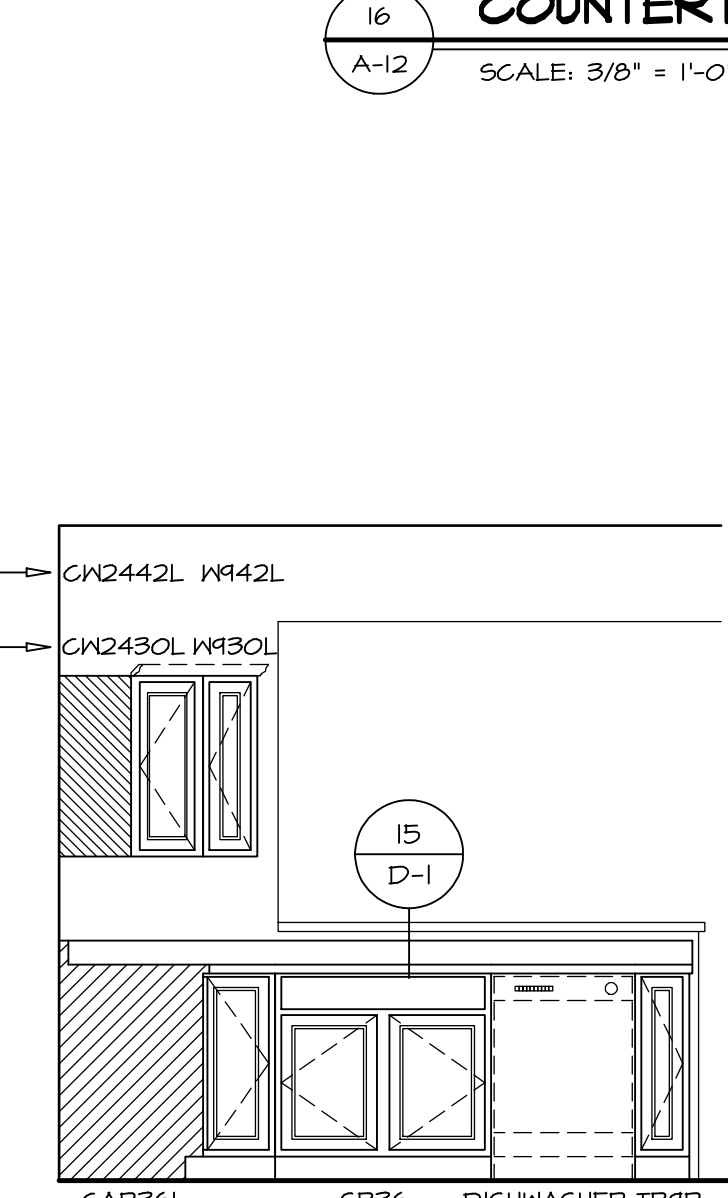

**D KITCHEN ELEVATION**  
 SCALE: 3/8" = 1'-0"

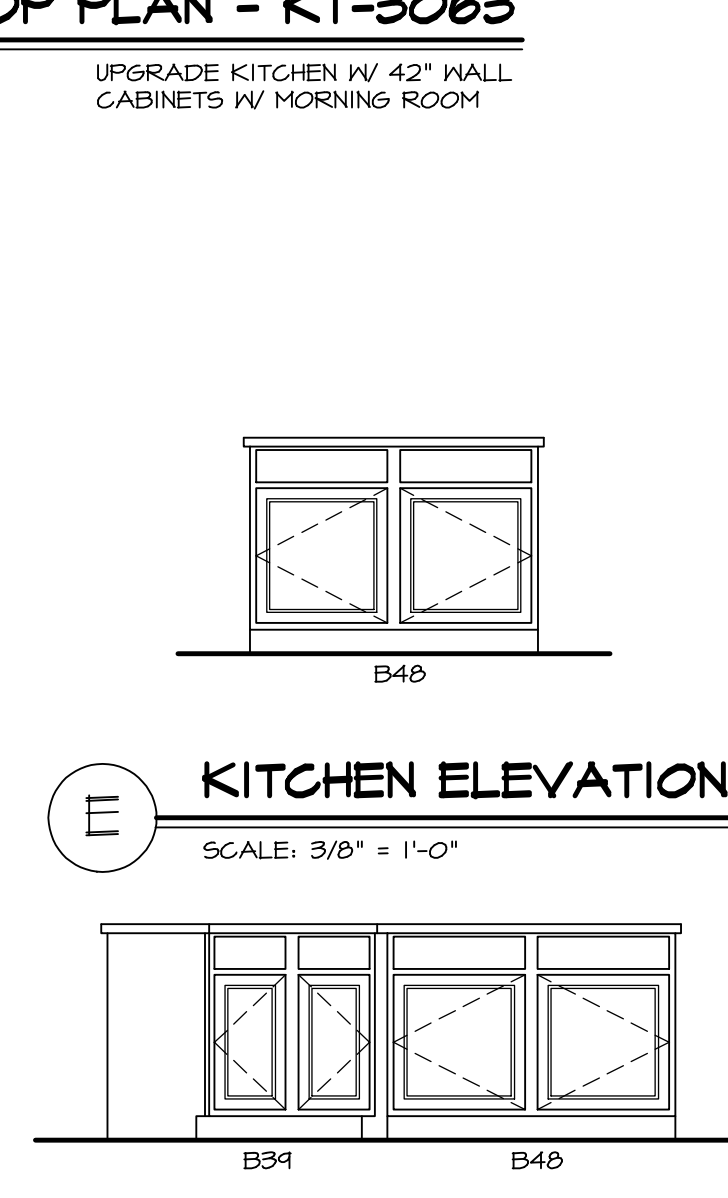

**E KITCHEN ELEVATION**  
 SCALE: 3/8" = 1'-0"

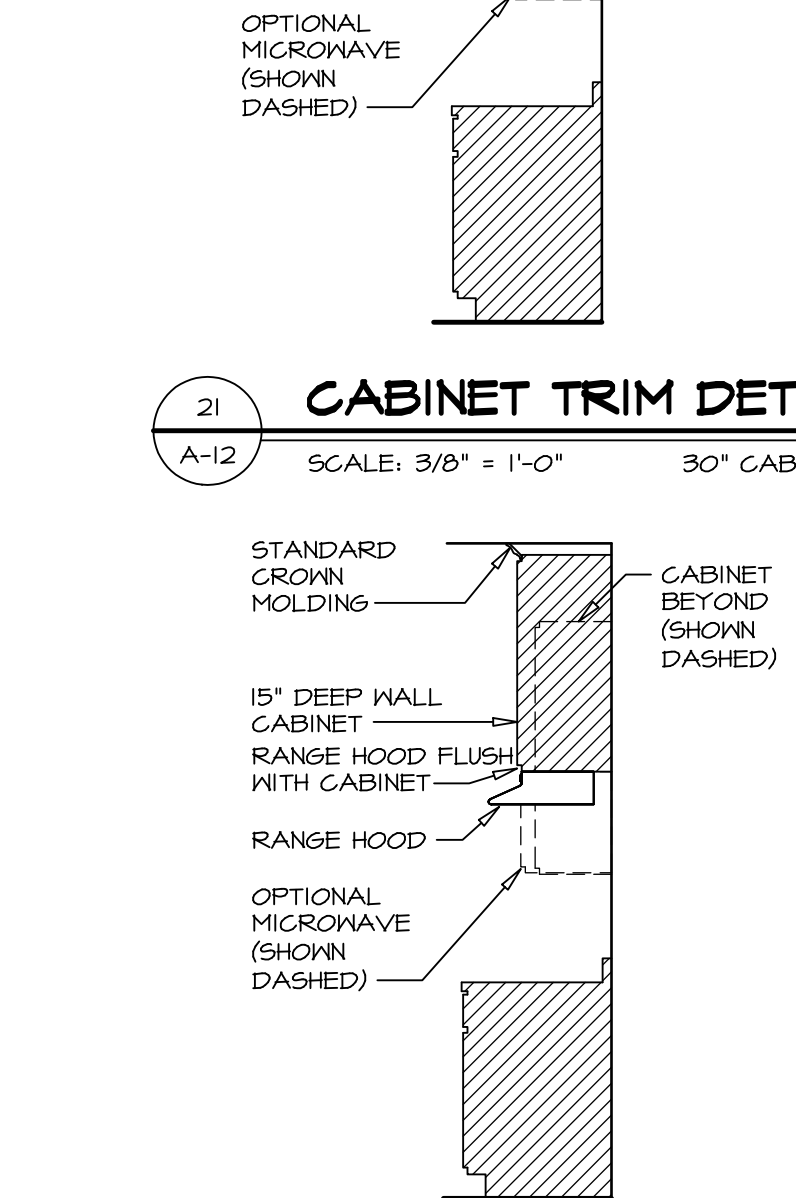

**F KITCHEN ELEVATION**  
 SCALE: 3/8" = 1'-0"

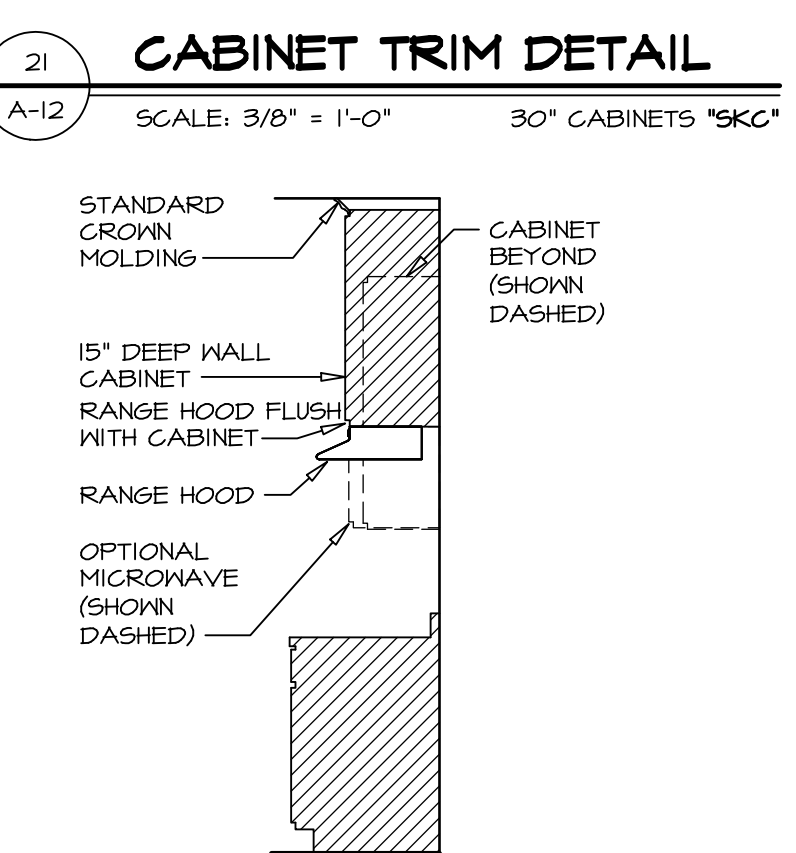

**22 CABINET TRIM DETAIL**  
 SCALE: 3/8" = 1'-0" 42" CABINETS "SKD"

| REV. NO. | DATE     | REMARKS  |
|----------|----------|--|
| 10       | 8/5/13   | 56A - 2013 KITCHEN PROJECT   |
| 11       | 1/29/14  | TES - PAR #3711 REVISED WALL AND COUNTERTOP LENGTH AT MORNING ROOM |
| 12       | 6/16/14  | ELJ - ADD #3711 SIDE SPLASH TO COUNTERTOP AT DEL OVEN (PAR#24415)  |
| 13       | 9/26/14  | CAB - DNR FRG  |
| 14       | 9-1-12   | ELJ - REVISED PAGE NUMBER  |
| 15       | 10/21/12 | ELH - REVISED LENGTH OF BAR TOP WITH MORNING ROOM (14316)          |
| 16       | 12-09-12 | ELJ - CREATED VERSION 02   |
| 17       | 1-14-13  | ELJ - REVISED KITCHEN LAYOUT                                       |
| 18       | 2/6/13   | N6B - UPDATED CABINET NOTES  |

NVR, Inc. owner, expressly reserves its common law copyright and other property rights in these plans. These plans are not to be used, copied, reproduced, or otherwise disseminated without the expressed written consent of NVR, Inc.

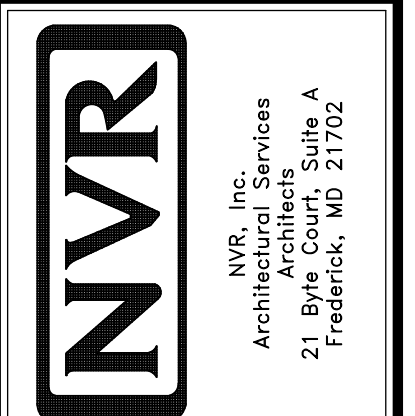

NVR, Inc. Services  
 Architects  
 21 Bye Court, Suite A  
 Frederick, MD 21702

| MODEL            | SET NO.                 | DATE     | OPTION |
|------------------|-------------------------|----------|--------|
| PALERMO          | VERSION 02              | 04/02/12 | KAAA   |
|                  | DRAWN BY: ZDM           |          | KAE    |
| KITCHEN DRAWINGS |                         |          | MAA    |
|                  | OPTION DESCRIPTION      |          |        |
|                  | STANDARD KITCHEN LAYOUT |          |        |
|                  | UPGRADE KITCHEN LAYOUT  |          |        |
|                  | W/ MORNING ROOM         |          |        |

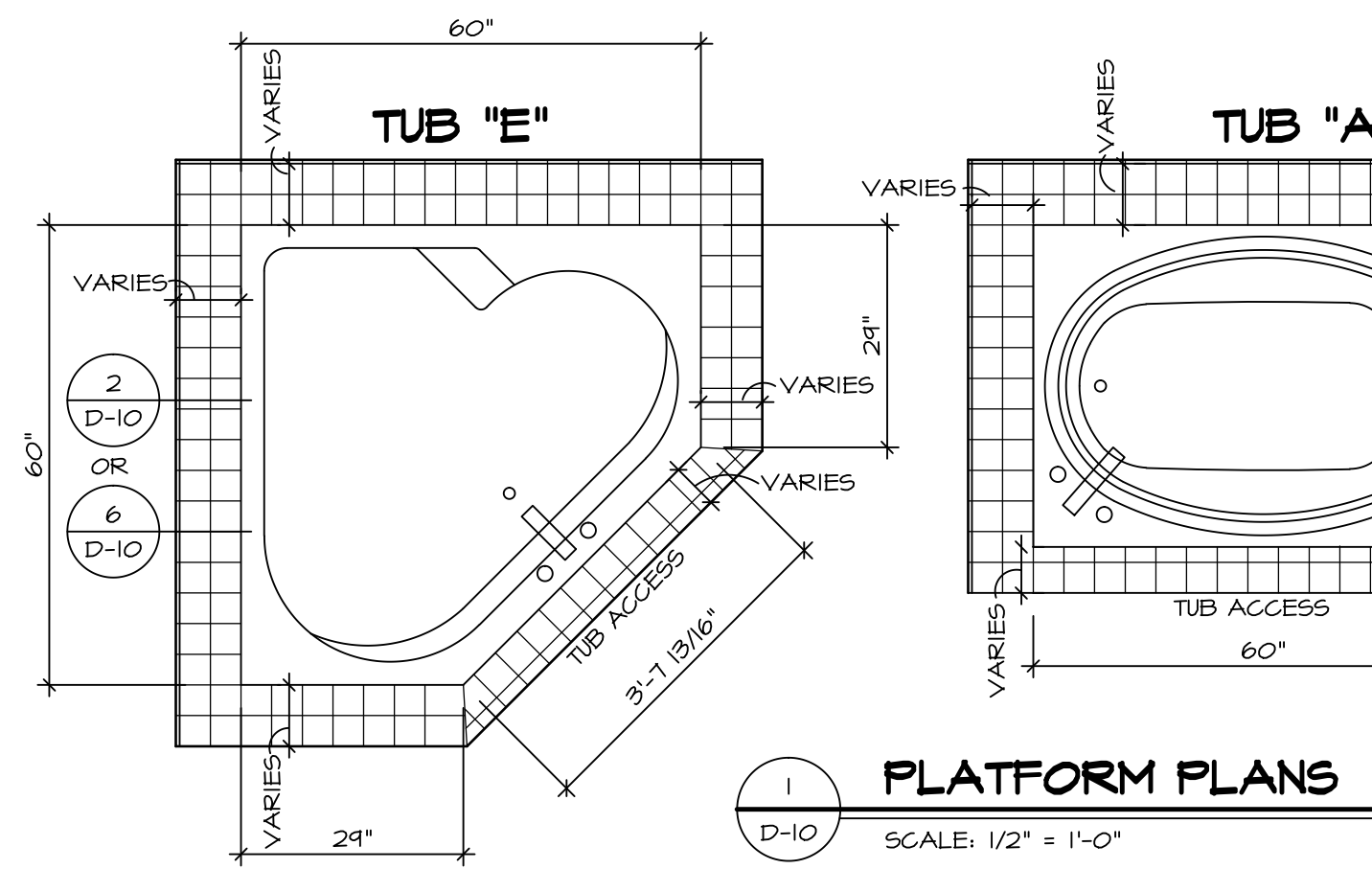

**1 PLATFORM PLANS**  
D-10 SCALE: 1/2" = 1'-0"

| TUB | MANUF.           | HEIGHT  | WIDTH | LENGTH | TUB DECK PANEL HEIGHT |
|-----|------------------|---------|-------|--------|-----------------------|
| "A" | KOHLER/ STERLING | 18 3/4" | 42"   | 60"    | 17 1/8"               |
| "C" | KOHLER/ STERLING | 18 3/4" | 36"   | 60"    | 17 1/8"               |
| "E" | KOHLER/ STERLING | 19 1/2" | 60"   | 60"    | 17 7/8"               |
| "L" | KOHLER/ STERLING | 18 1/2" | 42"   | 72"    | 16 7/8"               |
| "N" | KOHLER/ STERLING | 18 3/4" | 36"   | 72"    | 17 1/8"               |

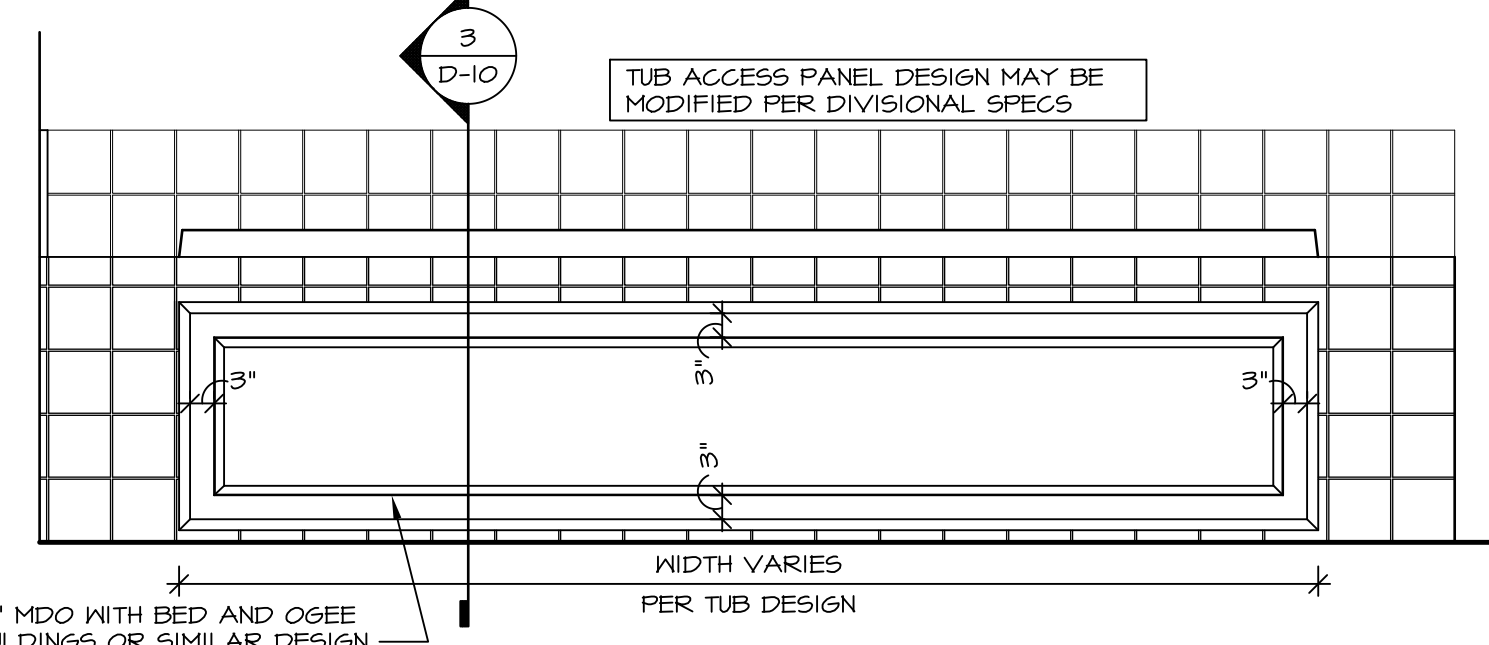

**3 ELEVATION**  
D-10 SCALE: 1/2" = 1'-0"

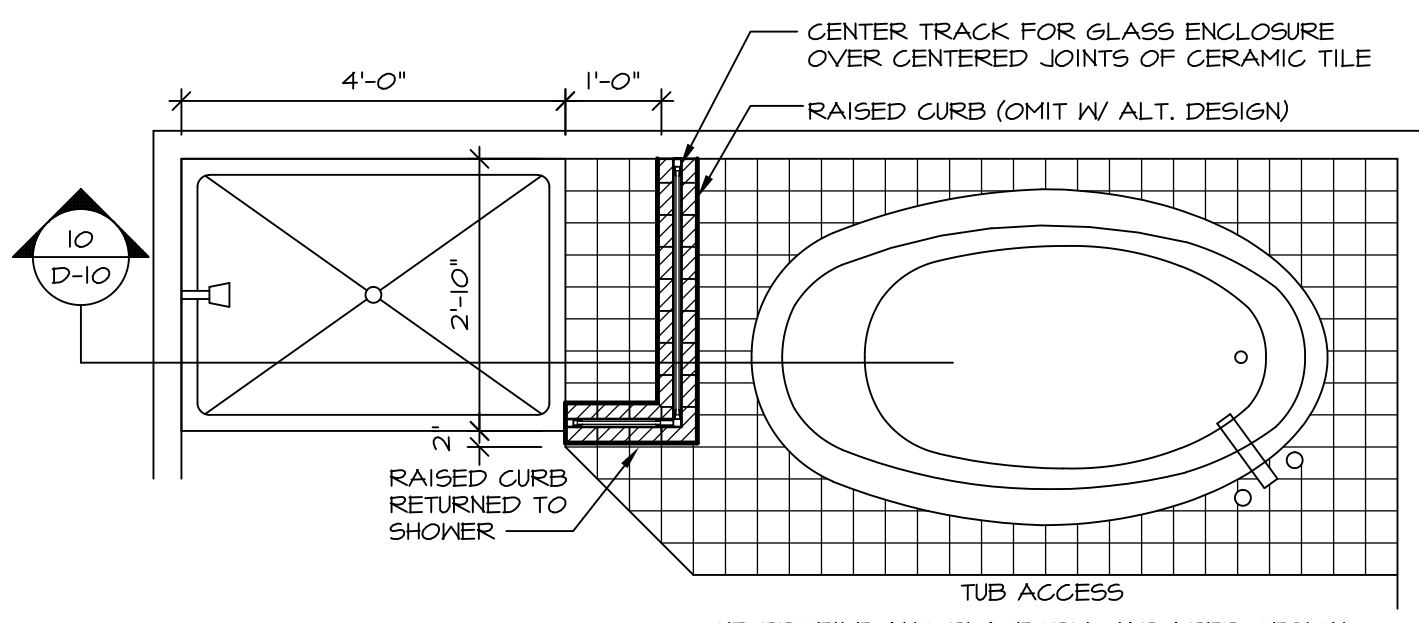

**4 SHOWER SEAT PLAN / DETAIL**  
D-10 SCALE: 1/2" = 1'-0"

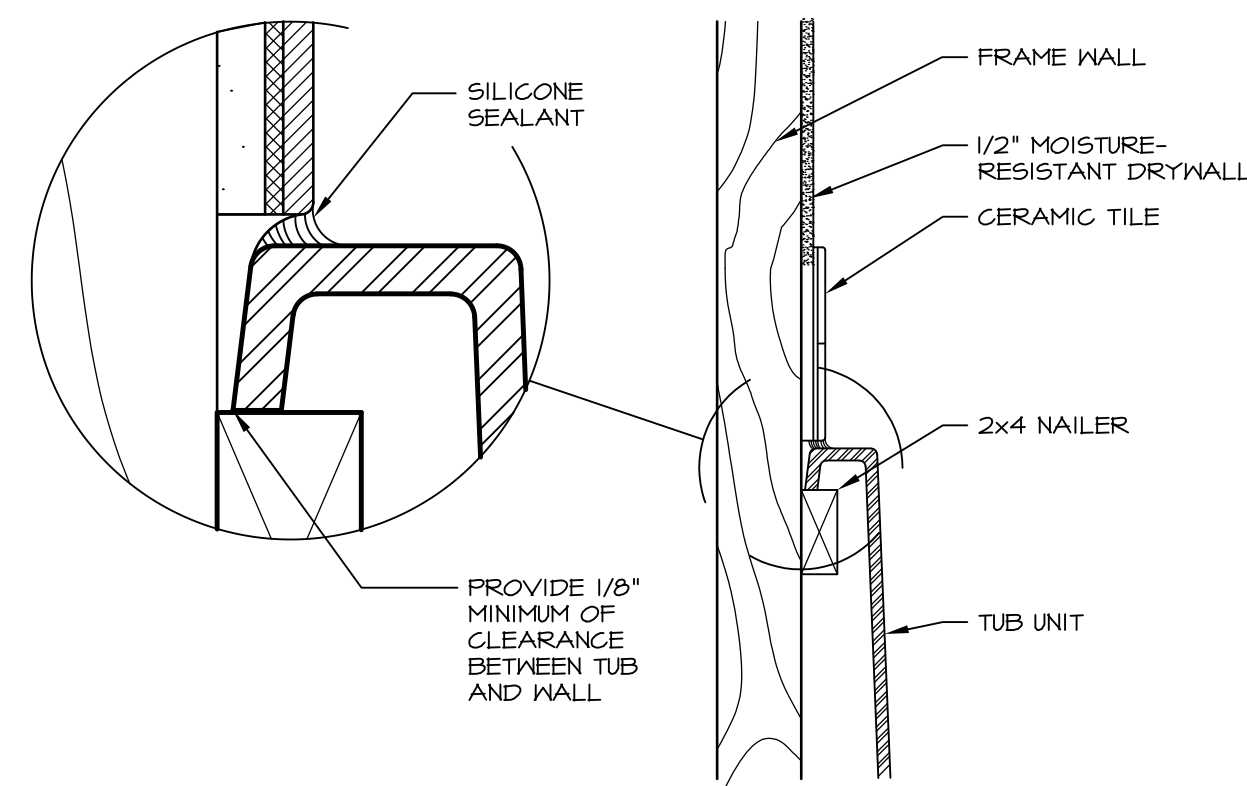

**6 SECTION OF TUB TO WALL CONDITION**  
D-10 SCALE: 1 1/2" = 1'-0"

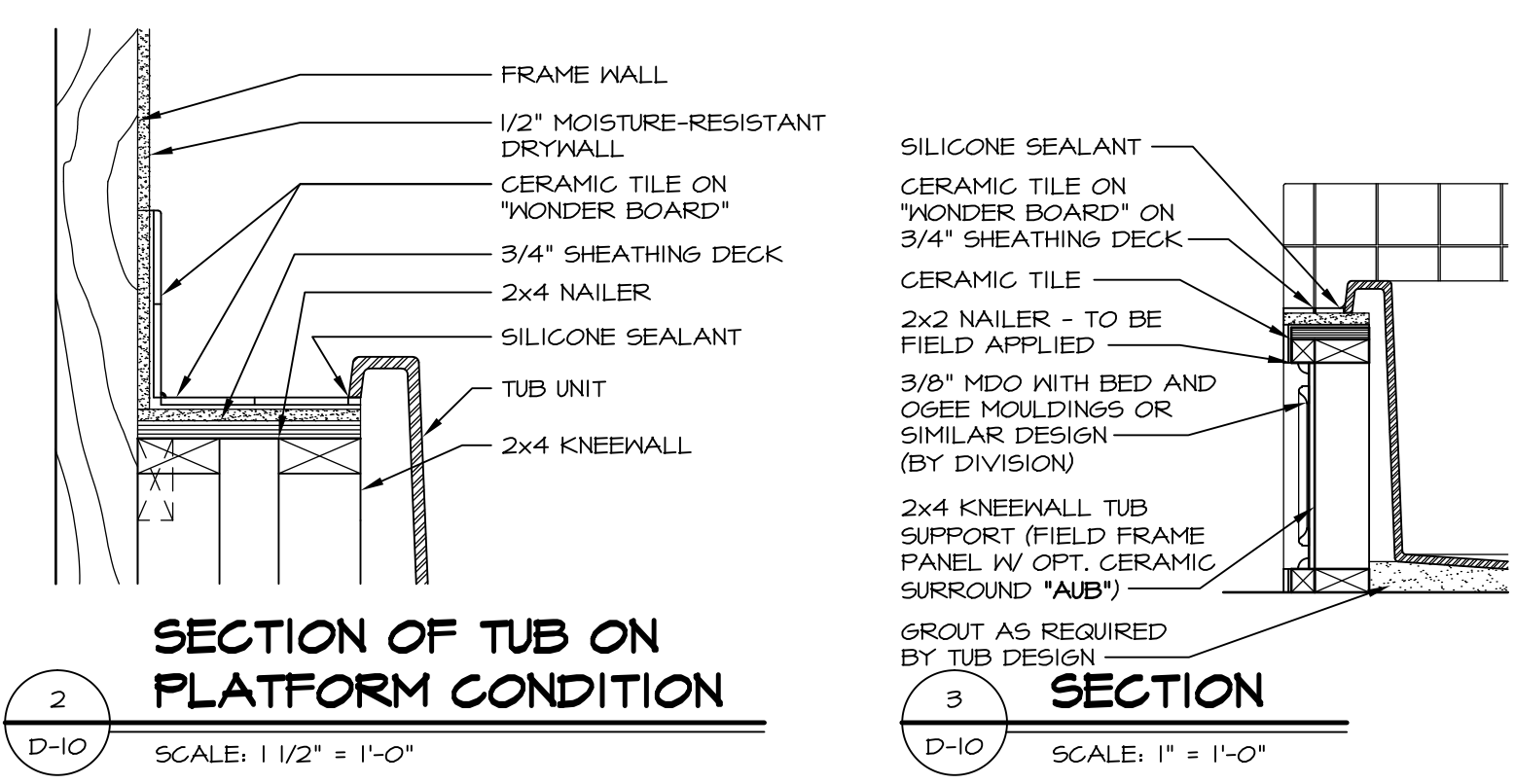

**2 SECTION OF TUB ON PLATFORM CONDITION**  
D-10 SCALE: 1 1/2" = 1'-0"

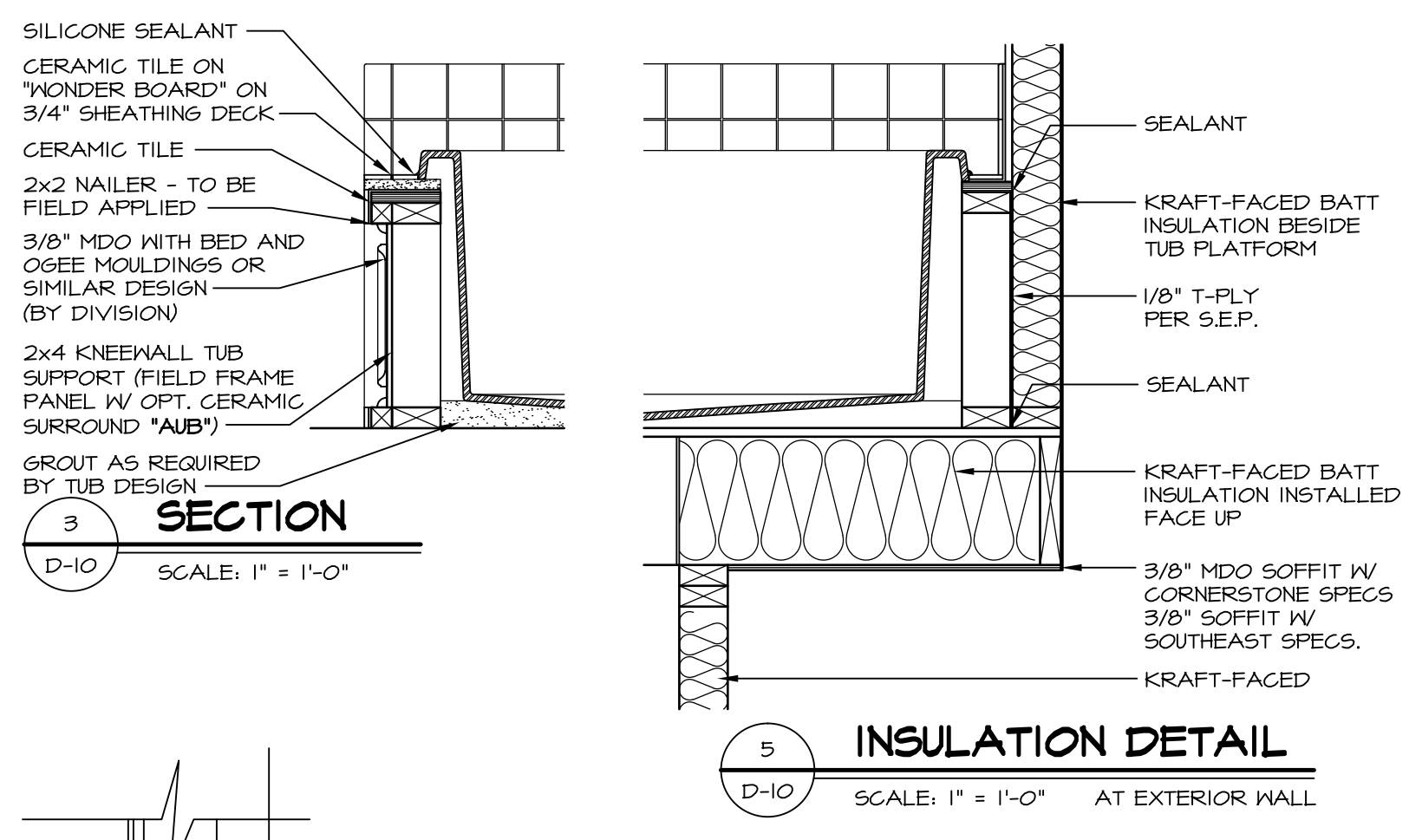

**5 INSULATION DETAIL**  
D-10 SCALE: 1" = 1'-0" AT EXTERIOR WALL

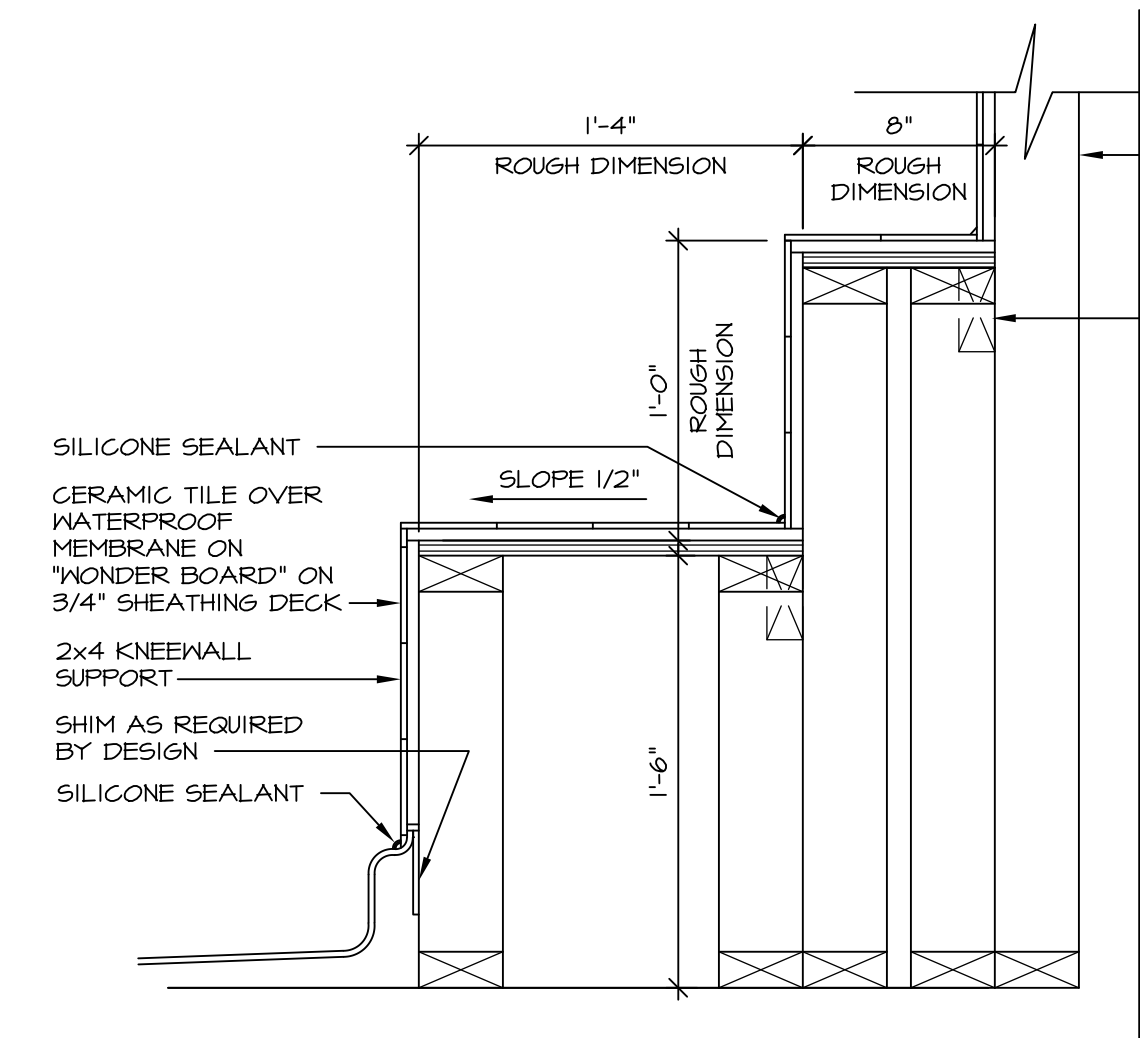

**7 SECTION OF SHOWER SEAT AND SHELF**  
D-10 SCALE: 1 1/2" = 1'-0"

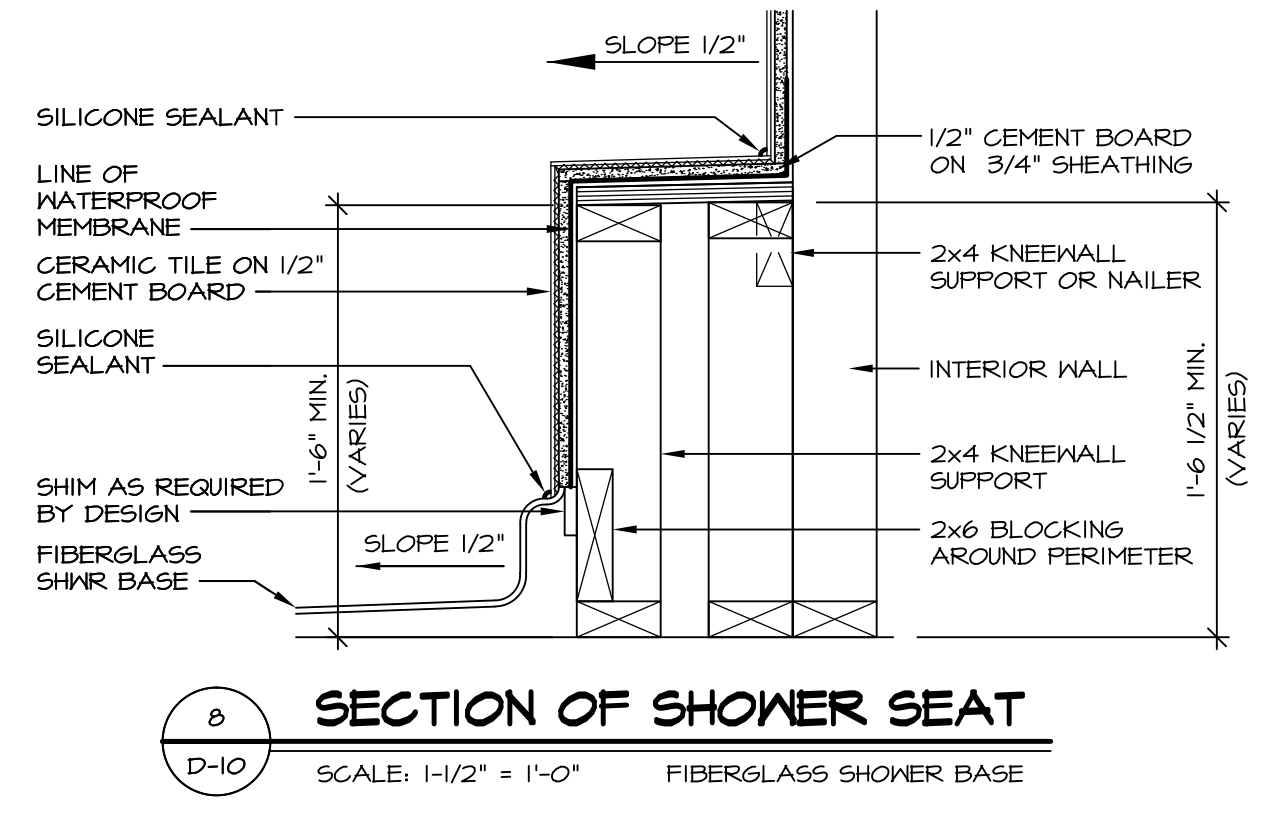

**8 SECTION OF SHOWER SEAT**  
D-10 SCALE: 1-1/2" = 1'-0" FIBERGLASS SHOWER BASE

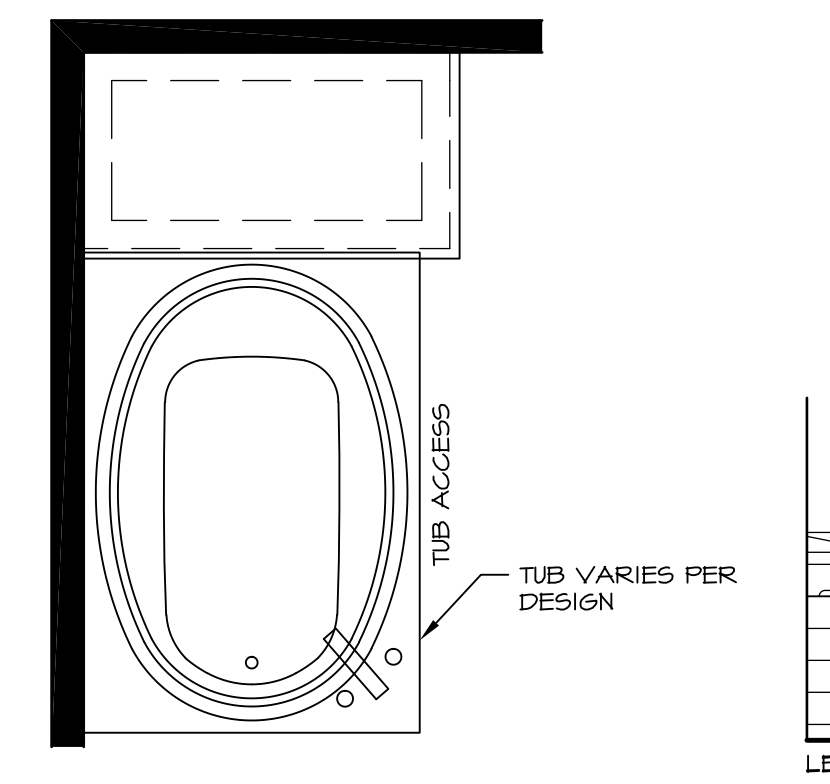

**12 BATHROOM LEDGE DETAIL**  
D-10 SCALE: 1/2" = 1'-0"

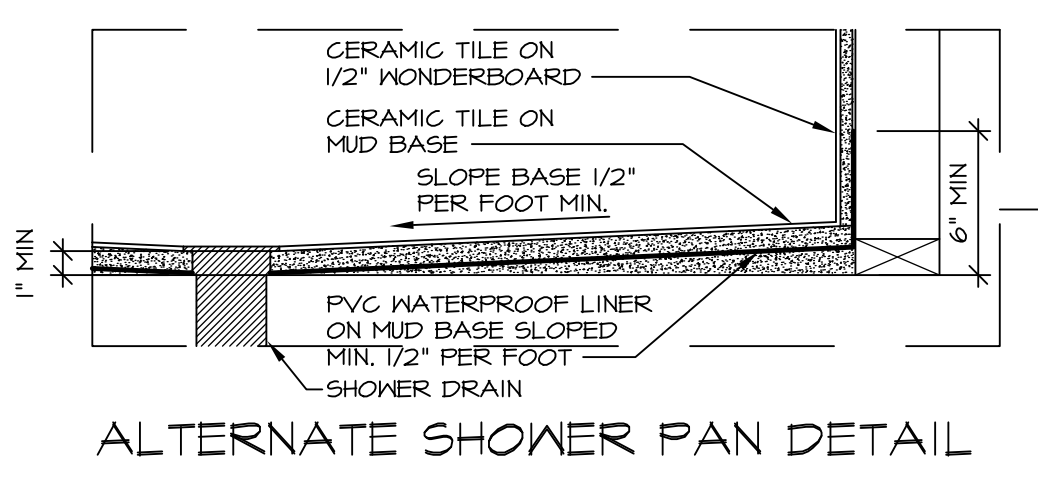
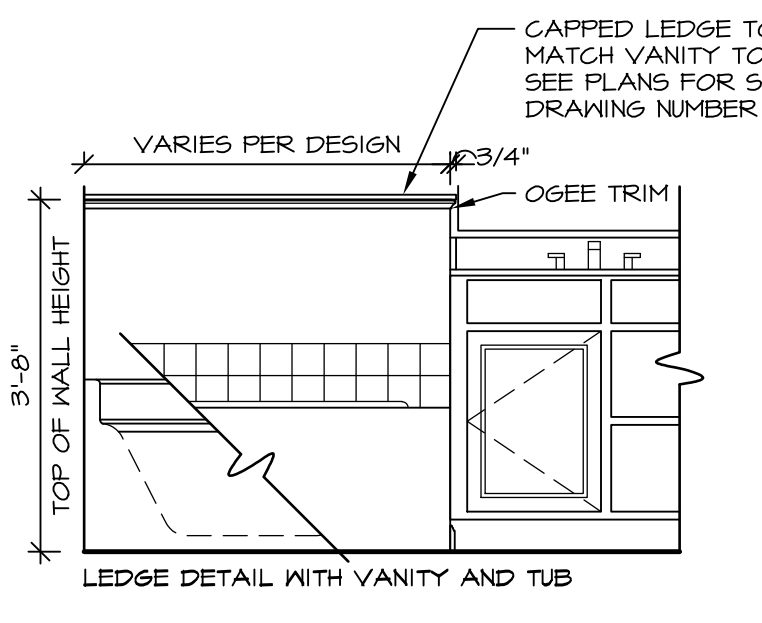
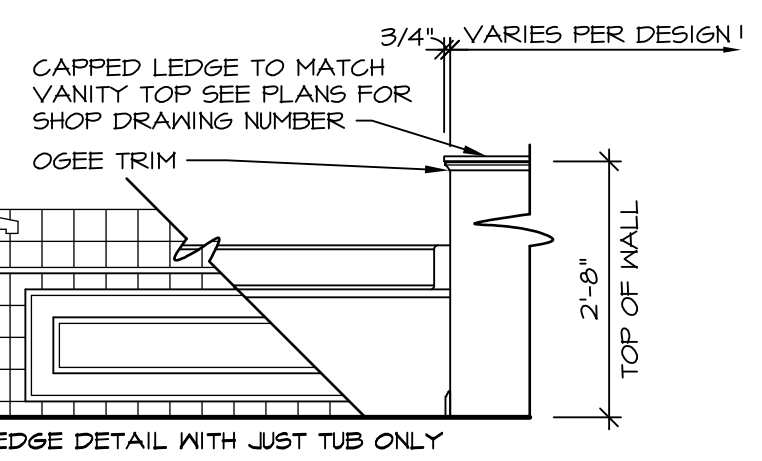

**ALTERNATE SHOWER PAN DETAIL**

**NOTES:**  
1. CONCRETE WONDERBOARD TO BE APPLIED HORIZONTALLY W/ FACTORY EDGE HELD 1/4" ABOVE SHEATHING DECK.  
2. ALL OPENINGS CUT IN DRYWALL AND ALL CUT JOINTS SHALL BE SEALED W/ ADHESIVE OR MATERIAL RECEIVED BY MANUF.  
3. ALL JOINTS TO RECEIVE A TAPE AND BLOCK COAT; NAIL HEADS TO RECEIVE ONE COAT ONLY.

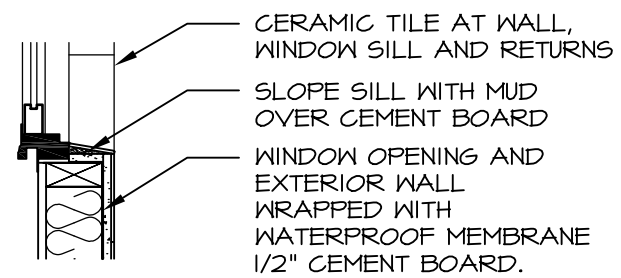

**13 SILL DETAIL**  
D-10 SCALE: 1" = 1'-0"

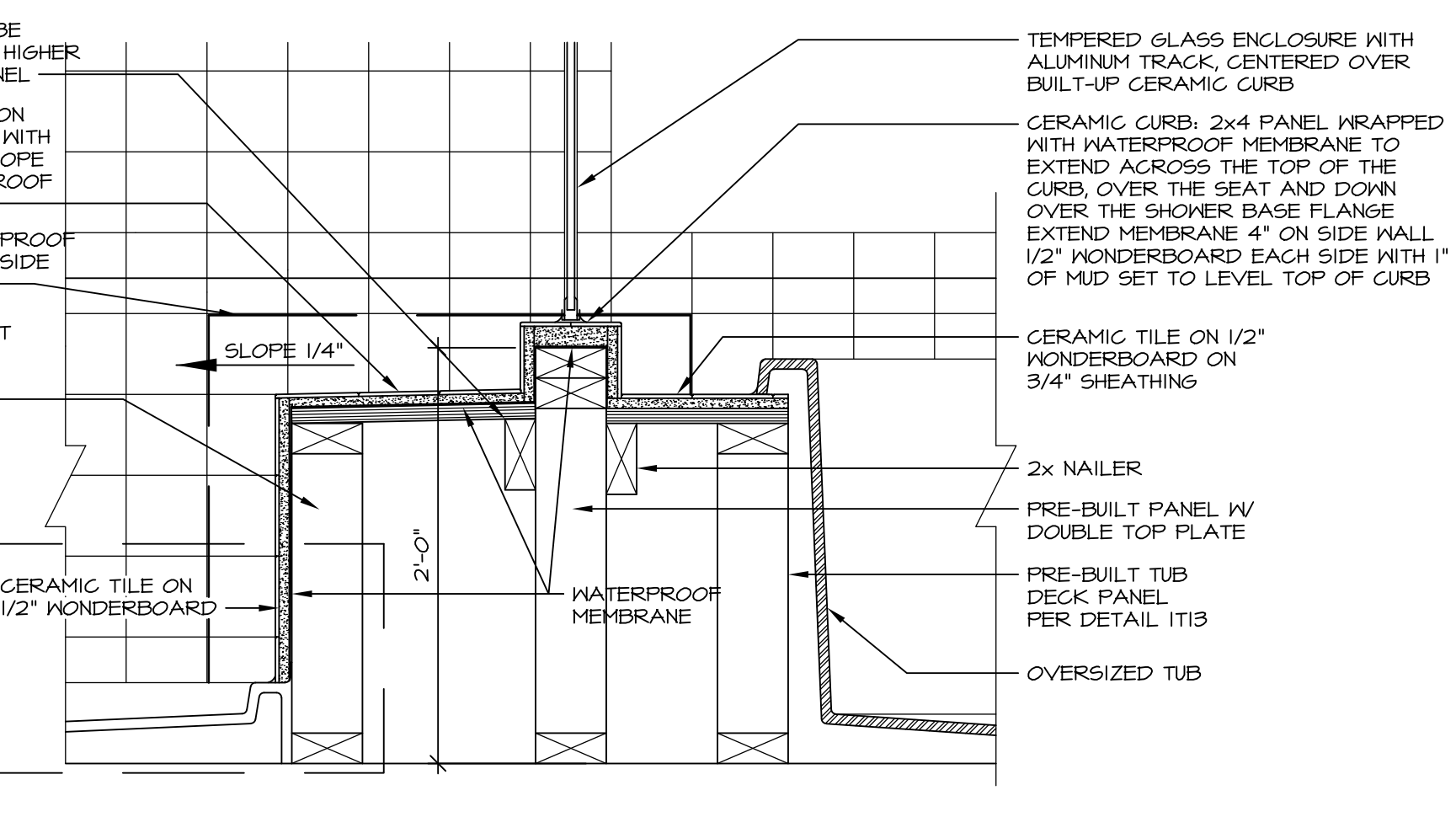

**10 SHOWER SEAT SECTION**  
D-10 SCALE: 1-1/2" = 1'-0"

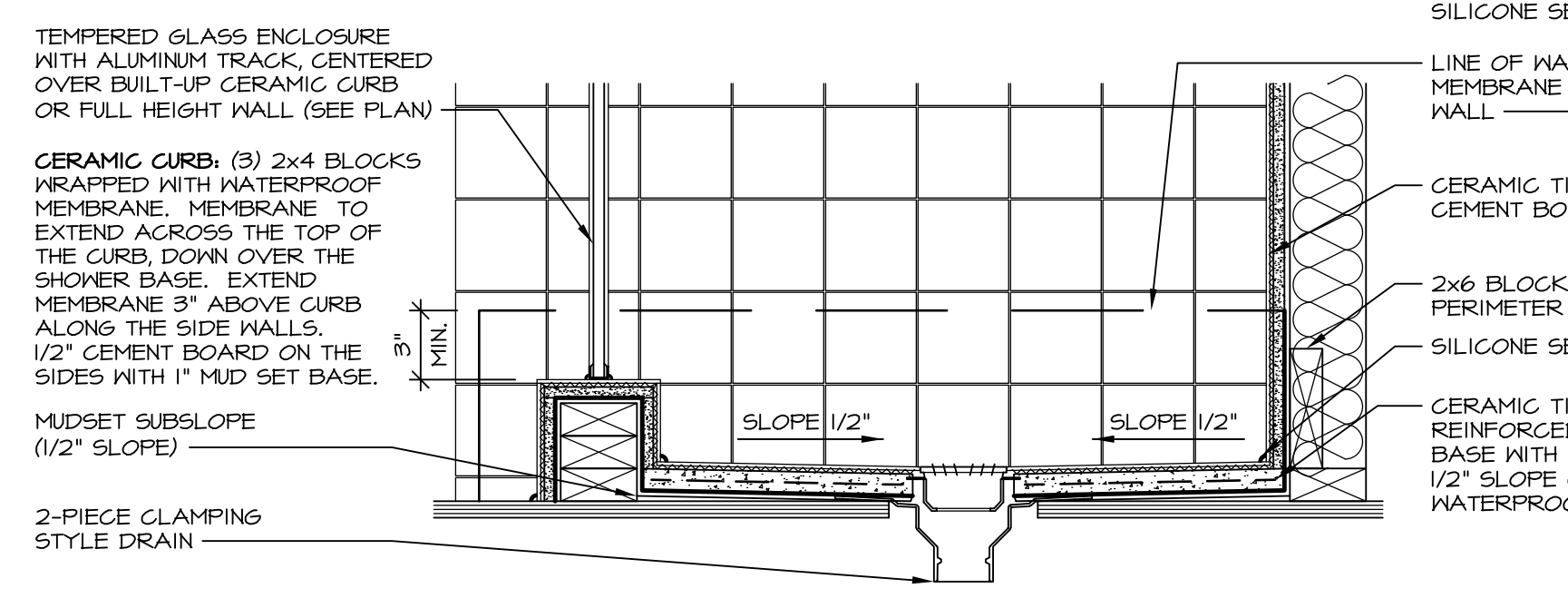

**14 SHOWER SECTION**  
D-10 SCALE: 1 1/2" = 1'-0" MUD-SET

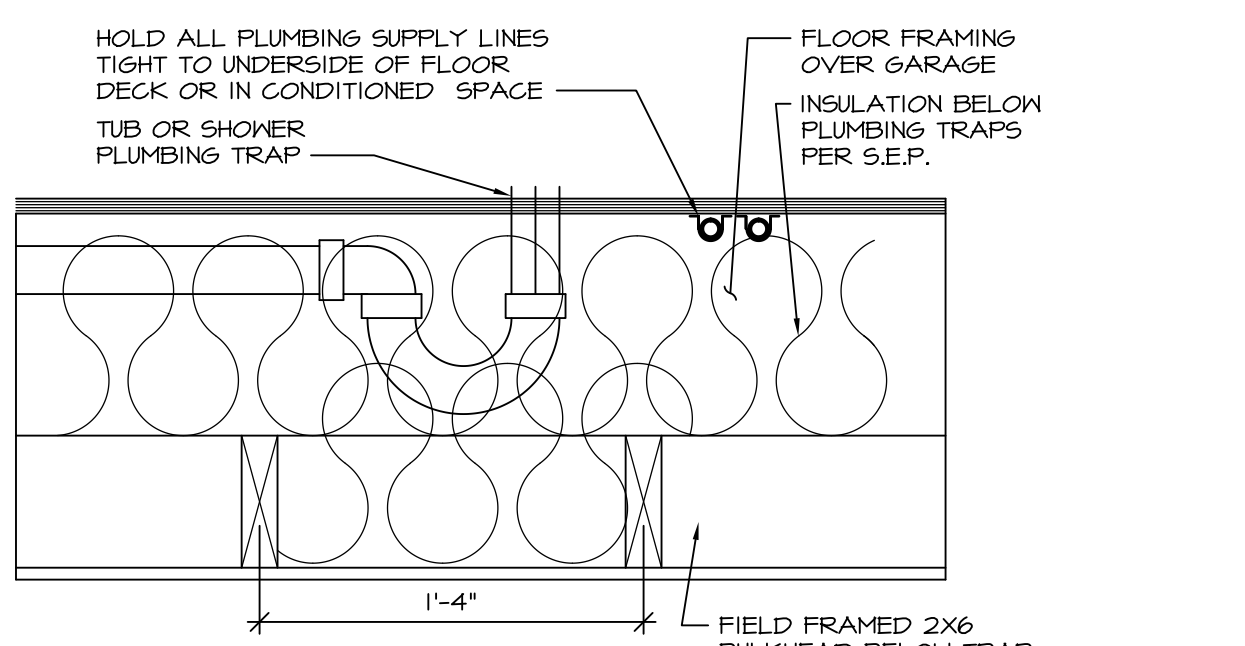

**11 PLUMBING TRAP INSULATION**  
D-10 SCALE: 1 1/2" = 1'-0"

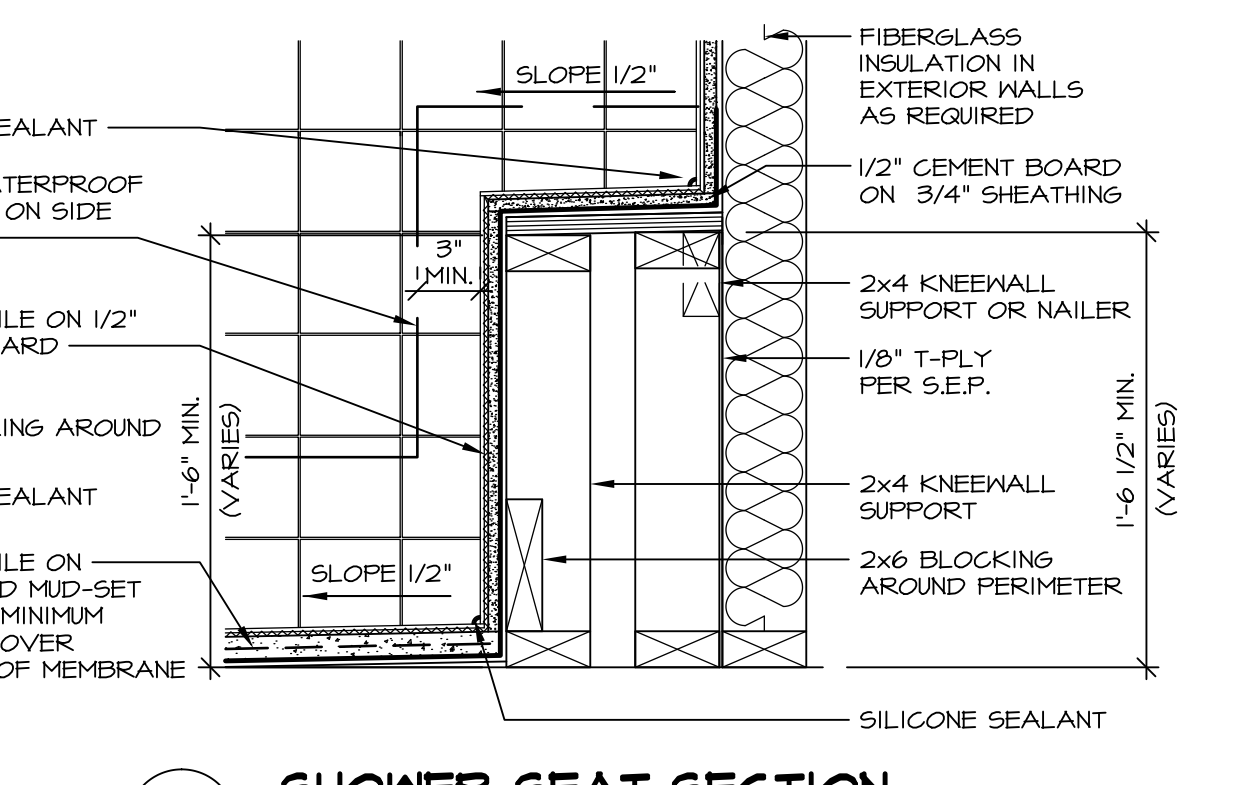

**15 SHOWER SEAT SECTION**  
D-10 SCALE: 1 1/2" = 1'-0" MUD-SET SHOWER

| REV. NO. | DATE    | REMARKS  |
|----------|---------|--|
| 30       | 7/16/13 | CAB - REVISED DTLS 14 AND 15 FROM D-6 TO D-10                                |
| 31       | 7/24/13 | BK1 - REVISED PLYWOOD NOTE TO "SHEATHING"                                    |
| 32       | 3/25/14 | CL5 - REVISED TUB BLOCKS AND PANEL HEIGHTS FOR PLATFORMS                     |
| 33       | 5/27/14 | CALB - REVISED SHOWER SEAT DETAILS   |
| 34       | 2/23/15 | JLR - ADDED FAUCETS AND TUB ACCESS TO PLATFORM PLANS (PAR 181091)            |
| 35       | 11/2/15 | GMF - REV. DETAIL 1T22 TO SHOW PANEL UNDER SHOWER ENCLOSURE (LO BUILT GIBER) |
| 36       | 11/6/15 | SMK - ADDED NOTE TO FIELD FRAME PANEL W/ CERAMIC SURROUND (PAR 39488)        |
| 2A       | 4/21/13 | CEL - VERIFIED CURRENT CODE COMPLIANT  |
| 2B       | 6/17/13 | CAB - REVISED LAYOUT / ADDED DETAILS 14 AND 15                               |

**Ryan Homes**  
Architectural Services  
210 N. Main Street  
Thurmont, MD 21788

| MODEL  | SET NO.  | DATE                     | OPTION |
|--|--|--------------------------|--------|
| D-10 <td>CORNERSTONE <td>08/31/14 <td>OPTION</td> </td></td> | CORNERSTONE <td>08/31/14 <td>OPTION</td> </td> | 08/31/14 <td>OPTION</td> | OPTION |

**STANDARD DETAILS**  
DRAWING TITLE: UPGRADE TUB DETAILS