

BE 2324
613 Maxwell Court
Germantown, OH 45327

2 story basement
3 pc rough in basement
AA on kitchen sink
2 hose bibs with valves
ice maker
1 tub
1 shower
install pressure regulator on main !!

Gas Furnace

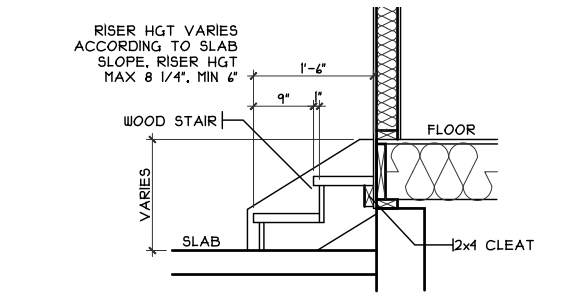

GARAGE STAIRS DETAIL
 SCALE: 1/8" = 1'-0"

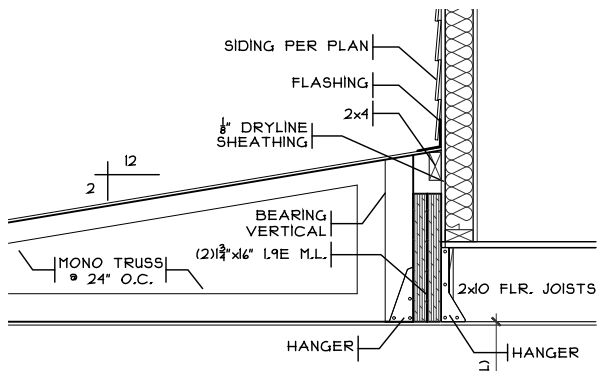

GARAGE DETAIL
 SCALE: 1/2" = 1'-0"

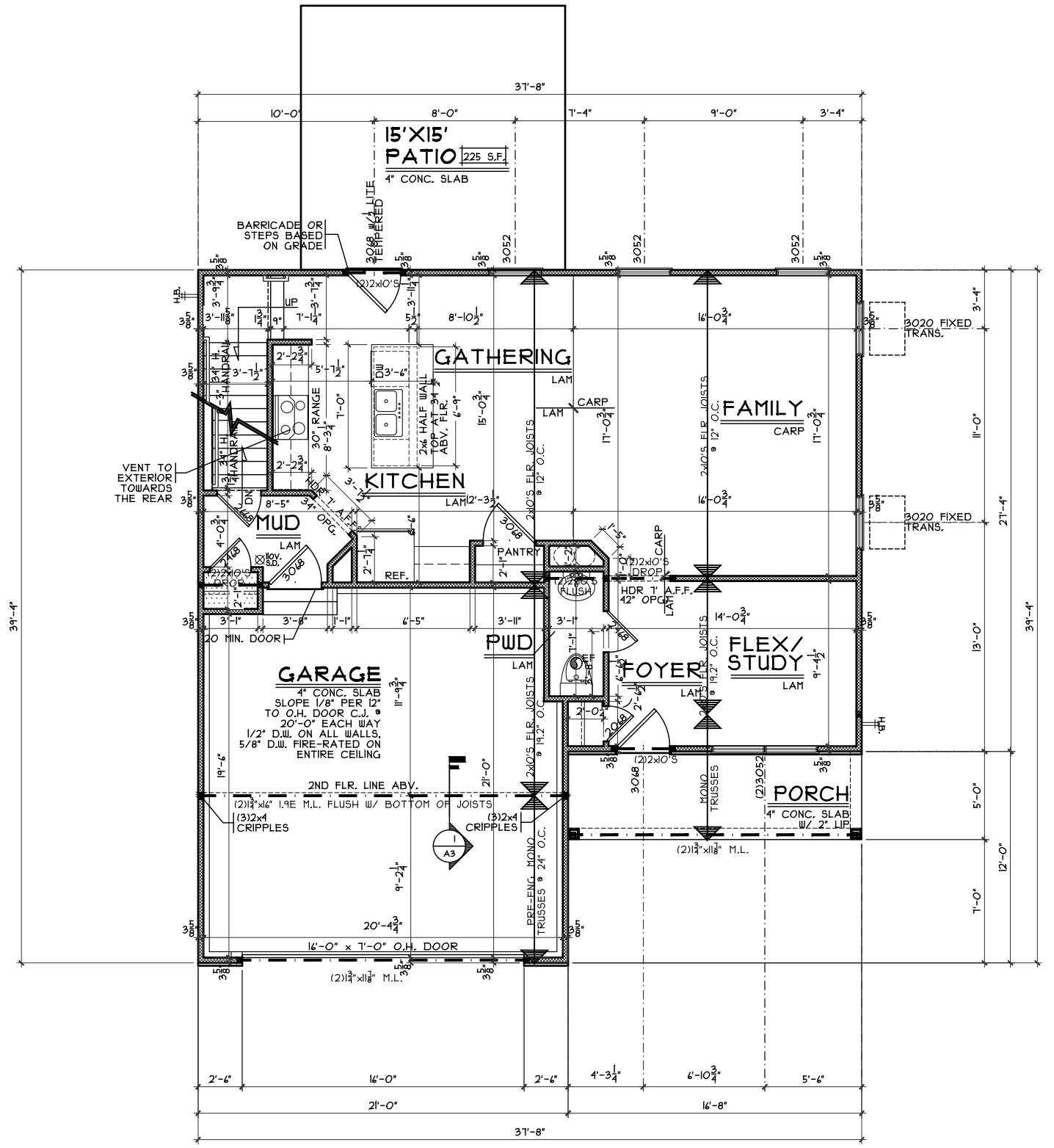

NOTE: ALL EXTERIOR DIMENSIONS ARE TO FACE OF FOUNDATION- MASONRY VENEER TO OVERHANG FOUNDATION AS REQ'D. TO ACCOMMODATE 1" AIRSPACE AT SHEATHING. MAXIMUM OVERHANG TO BE 3/4".

FIRST FLOOR PLAN
 SCALE: 1/8" = 1'-0" 850 SQ. FT.

First Floor Plan

Plan: Crownfield Basement
 Date: 4.5.2024
 Drawn: JRK
 Scale: As Noted
 Revised: 4.26.2024
 Sheet: 4 of 8

Renaissance - BE-2324

Proposed Residence:
 Hunter Residence
 613 Maxwell Court
 Berryview Estates Lot 2324

Crownfield Bsmt - B2 - Vinyl

Germantown
 Montgomery County

Issue Dates

Review

Cristo Homes reserves all property rights in these plans. These plans are not to be reproduced, changed, or copied in any manner. They are not to be given to a third party, either in full or in part, without first receiving written permission from Cristo Homes. In the event these plans are used by a third party, Cristo Homes shall be held harmless.

CRISTO HOMES
 7894A Tyers Place Blvd.
 West Chester, OH 45689
 513.755.0570
 www.cristohomes.com

A3

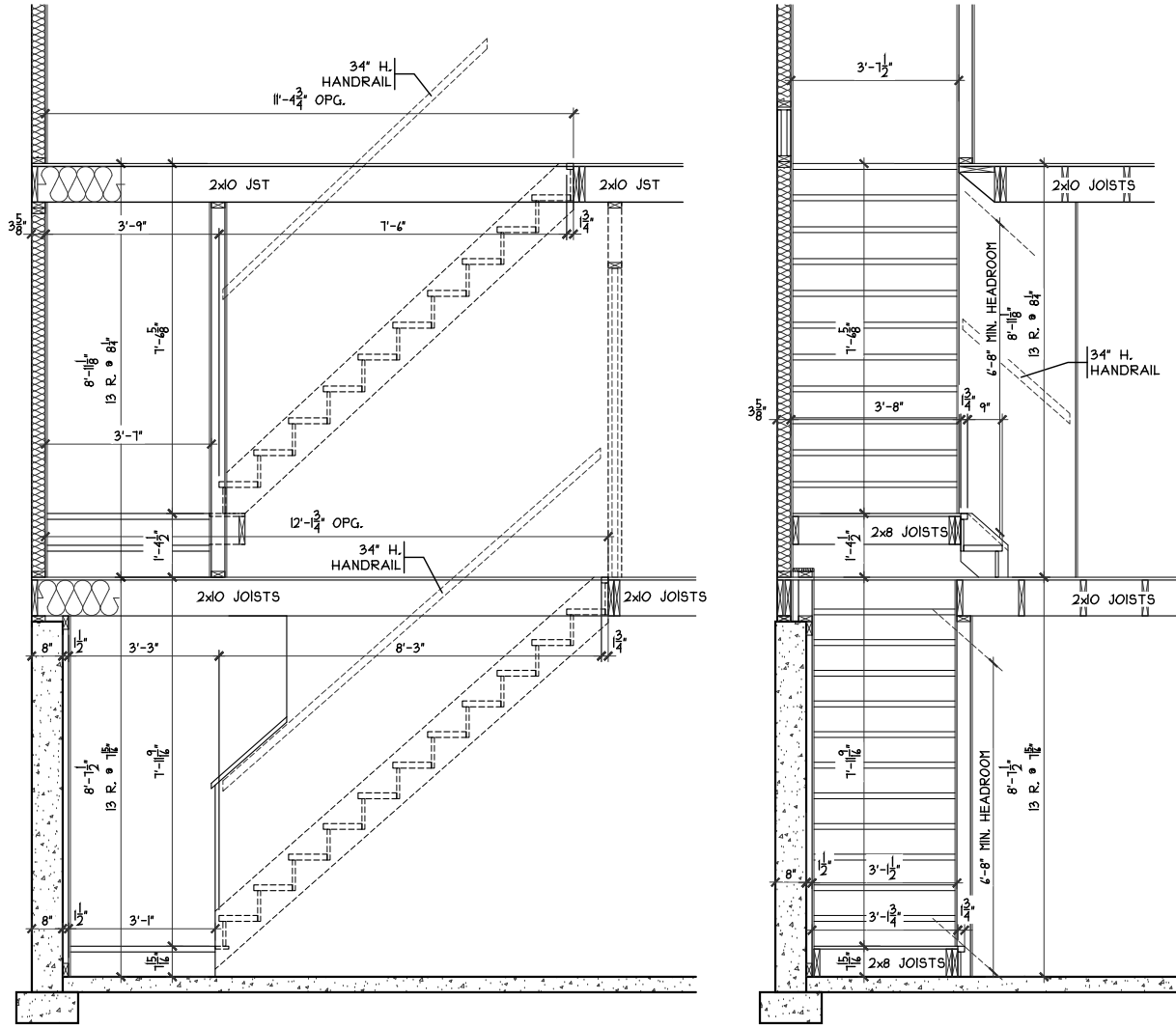

STAIR SECTION

SCALE: 1/4" = 1'-0"

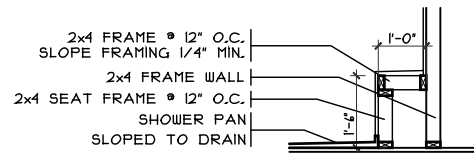

SHOWER SEAT DETAIL

SCALE: 1/4" = 1'-0"

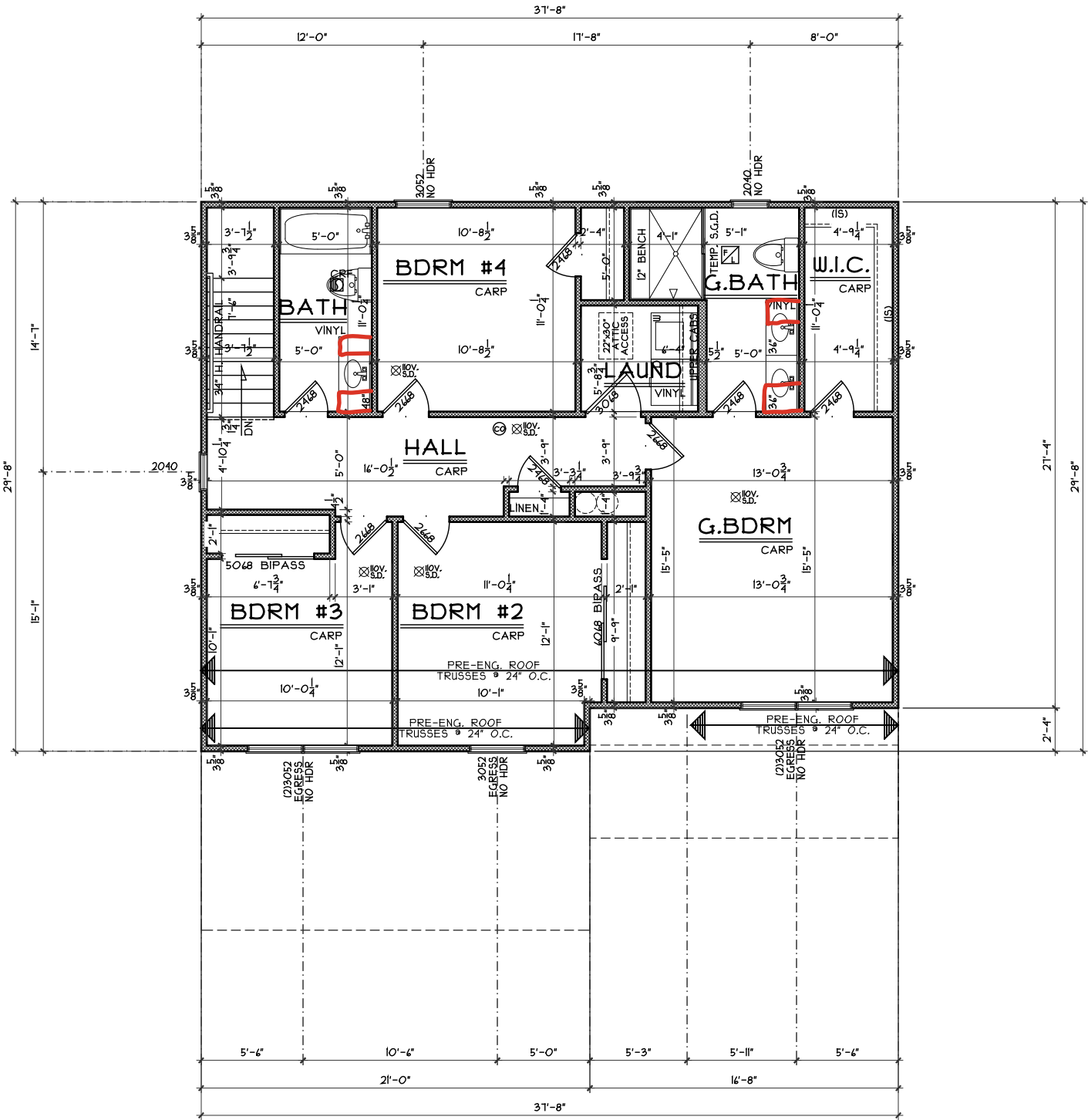

NOTE: ALL EXTERIOR DIMENSIONS ARE TO FACE OF FOUNDATION- MASONRY VENEER TO OVERHANG FOUNDATION AS REQ'D. TO ACCOMMODATE 1' AIRSPACE AT SHEATHING. MAXIMUM OVERHANG TO BE 3/4".

SECOND FLOOR PLAN

SCALE: 1/8" = 1'-0" 1031 SQ. FT.

Second Floor Plan

Plan: Crownfield Basement
Date: 4.5.2024
Drawn: JRK
Scale: As Noted
Revised: 4.26.2024
Sheet: 5 of 8

Renaissance - BE-2324

Proposed Residence:
Hunter Residence
613 Maxwell Court
Berryview Estates Lot 2324

Crownfield Bsmnt - B2 - Vinyl

Montgomery County
Germantown

Issue Dates

Review	Issue Dates

Cristo Homes reserves all property rights in these plans. These plans are not to be reproduced, changed, or copied in any manner. They are not to be given to a third party, either in full or in part, without first receiving written permission from Cristo Homes. In the event these plans are used by a third party, Cristo Homes shall be held harmless.



A4