

BE 2338
586 Maxwell Court
Germantown, OH 45327

2 story slab
vent kitchen sink
2 hose bibs with valves
ice maker
1 tub
1 shower
install pressure regulator on main !!

Gas Furnace

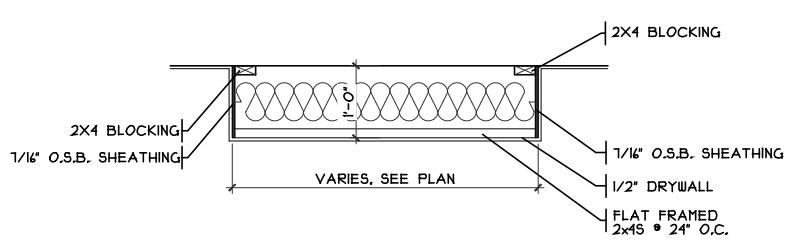

DROP CLG. DETAIL
SCALE: 1/8" = 1'-0"

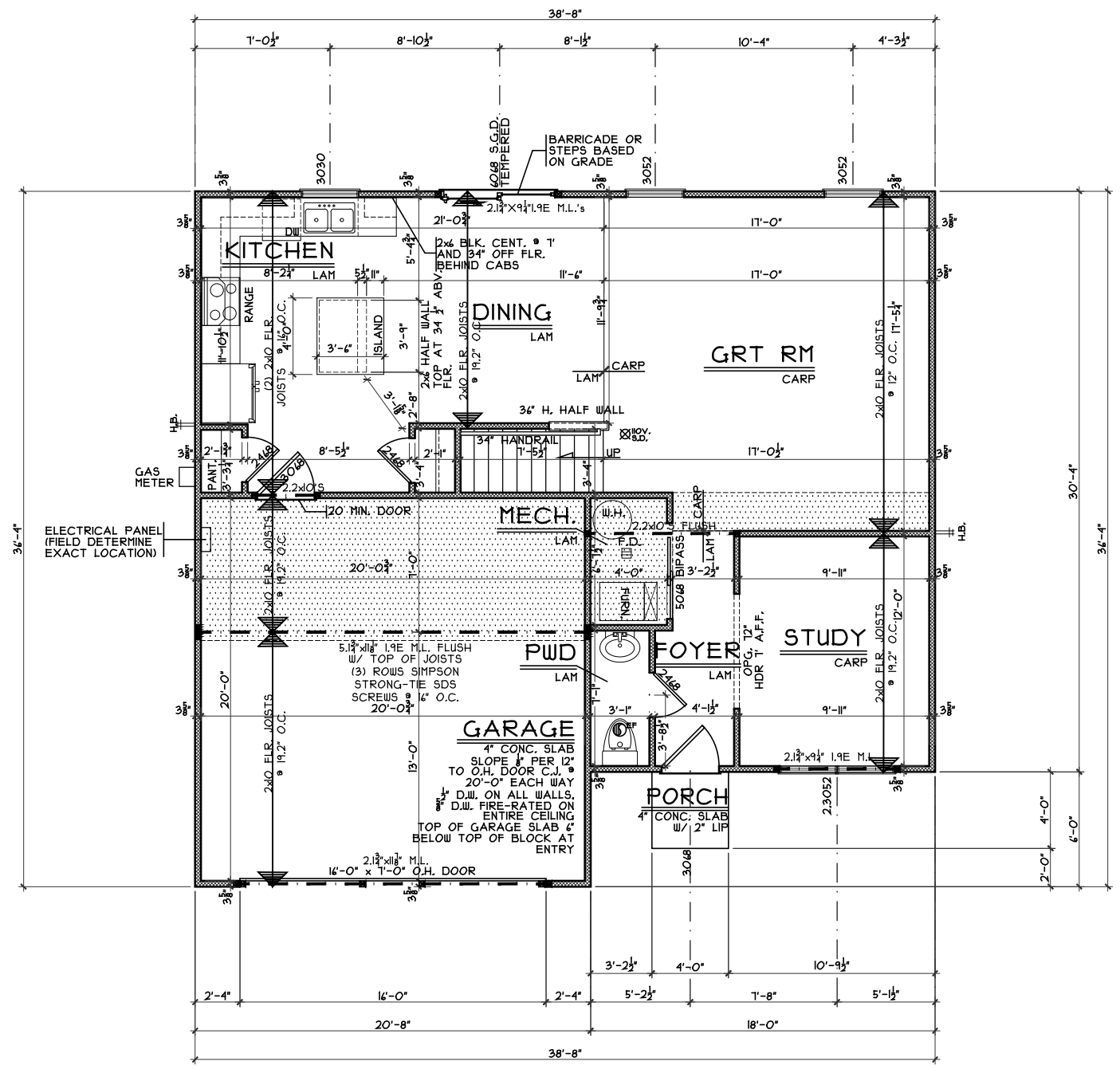

FIRST FLOOR PLAN
SCALE: 1/8" = 1'-0" 882 S.F.

First Floor Plan
Plan: Beaumont Slab
Date: 3.12.2024
Drawn: JRK
Scale: As Noted
Revised: 5.17.2024
Sheet: 4 of 8

Renaissance - BE-2338
Proposed Residence:
Williams Residence
586 Maxwell Court
Berryview Estates Lot 2338

Beaumont Slab - A1 - Vinyl
Cristo Homes reserves all property rights in these plans. These plans are not to be reproduced, changed, or copied in any manner. They are not to be given to a third party, either in full or in part, without first receiving written permission from Cristo Homes. In the event these plans are used by a third party, Cristo Homes shall be held harmless.

Germentown
Montgomery County

Issue Dates
Review

A3

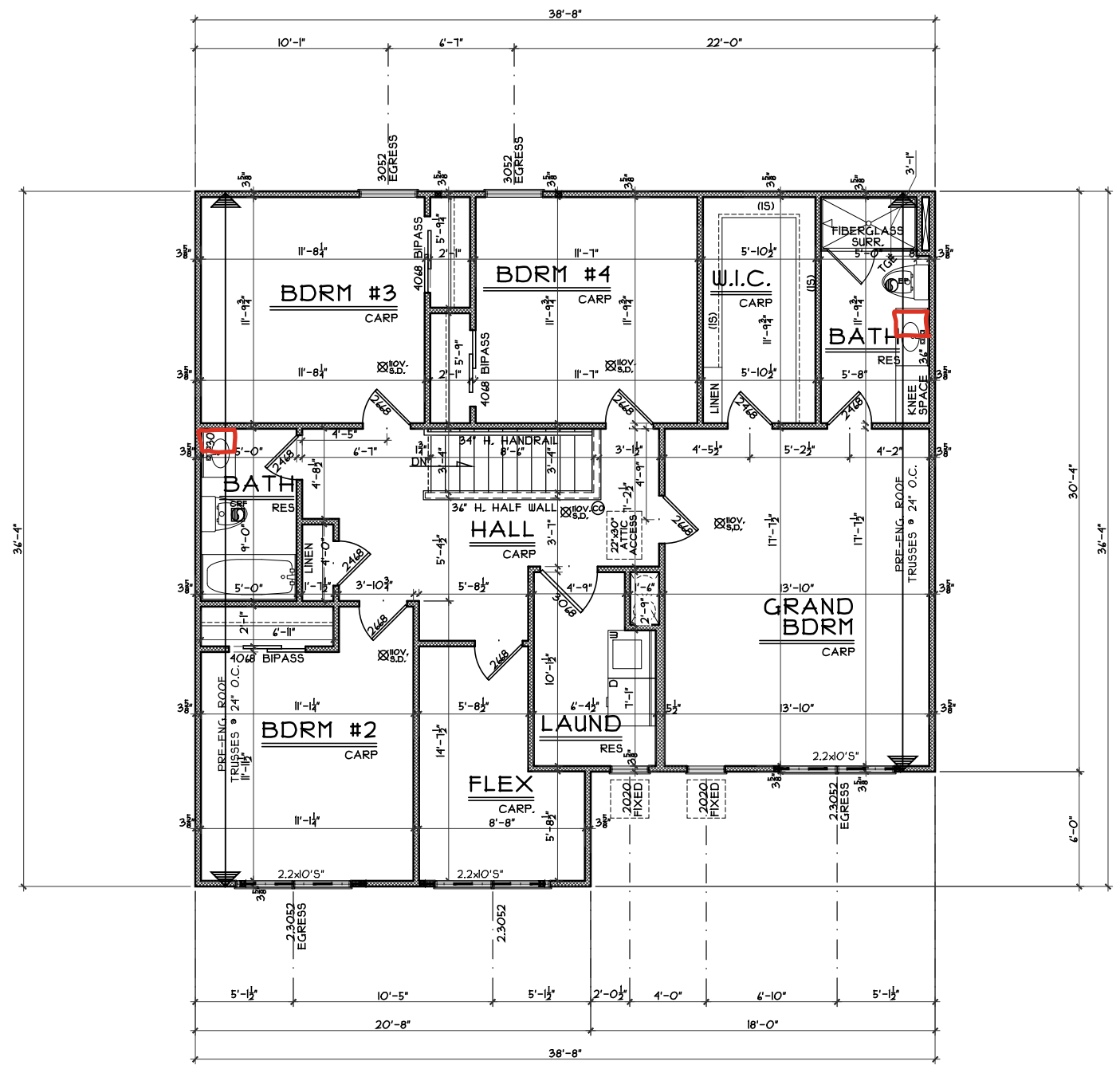

SECOND FLOOR PLAN
SCALE: 1/8" = 1'-0" 1242 S.F

Second Floor Plan

Plan: Beaumont Slab
Date: 3.12.2024
Drawn: JRK
Scale: As Noted
Revised: 5.17.2024
Sheet: 5 of 8

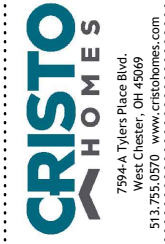

Renaissance - BE-2338

Proposed Residence:
Williams Residence
586 Maxwell Court
Berryview Estates Lot 2338

Montgomery County
Germantown

Beaumont Slab - A1 - Vinyl

Cristo Homes reserves all property rights in these plans. These plans are not to be reproduced, changed, or copied in any manner. They are not to be given to a third party, either in full or in part, without first receiving written permission from Cristo Homes. In the event these plans are used by a third party, Cristo Homes shall be held harmless.

Issue Dates

Review	Issue Dates

A4