

GARAGE DETAIL
SCALE: 1/2" = 1'-0"

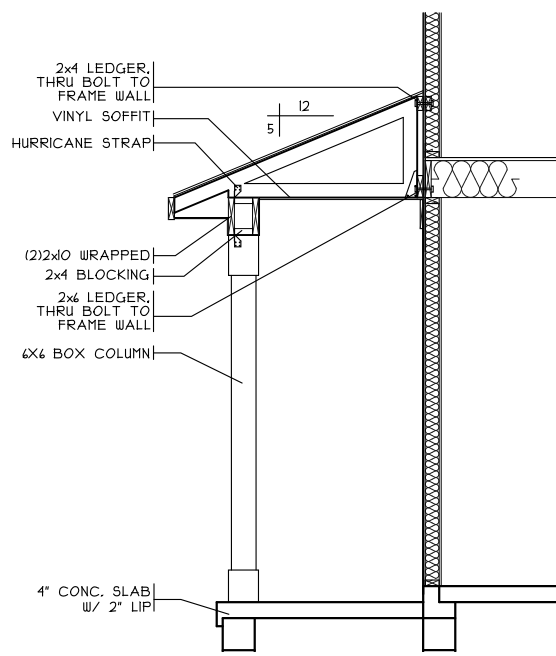

PORCH DETAIL
SCALE: 1/4" = 1'-0"

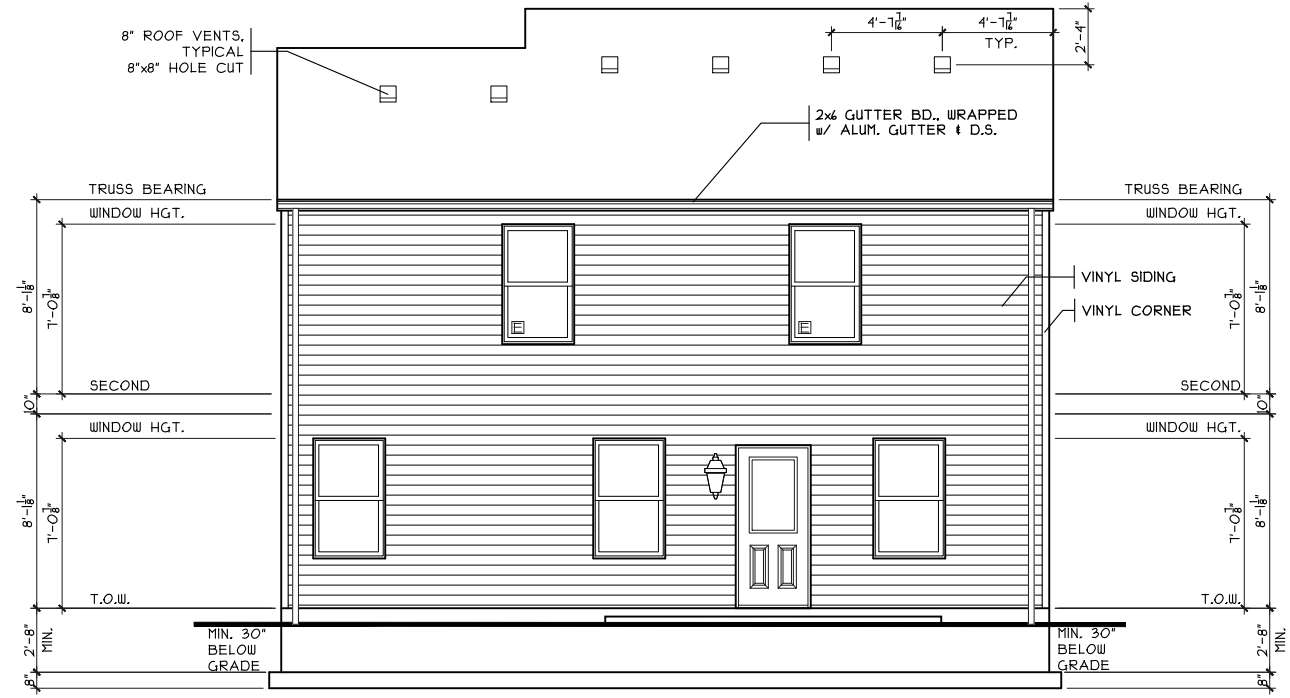

REAR ELEVATION
SCALE: 1/8" = 1'-0"



FRONT ELEVATION
SCALE: 1/8" = 1'-0"

SHEET INDEX	
SHT#	DESCRIPTION
A1	Front and Rear Elevations
A1a	Left and Right Elevations
A2	Foundation Plan
A3	First Floor Plan
A4	Second Floor Plan
A5	Typical Wall Sections/Stair Section
A6	Typical Framing Details (Aluminum)
G1	General Notes
E1	Electrical Plan
S1	First Floor Joist Layout / Roof Plan
S2	Second Floor Joist Layout / Roof Plan

NOTE:
PLANS PRINTED ON 24x36 SHEETS TO BE SCALABLE AT FULL SCALE. 1/4" = 1'-0"
PLANS PRINTED ON 11x17 SHEETS TO BE SCALABLE AT HALF SCALE. 1/8" = 1'-0"

2S1844B4 PLAN INFO	
4	BDRMS
2.5	BATHS
2	CAR GARAGE
8'	1ST FLR. CLG.
SQUARE FOOTAGE	
TOTAL	1844
MAIN	131
UPPER	111
LOWER (SLAB)	658
GARAGE (SLAB)	318

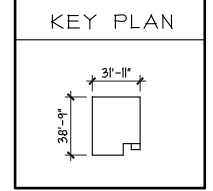

OPTIONS

Issue Dates

Review	
--------	--

Issue Dates

Tyndale Slab - B1 - Vinyl

Cristo Homes reserves all property rights in these plans. These plans are not to be reproduced, changed, or copied in any manner. They are not to be given to a third party, either in full or in part, without first receiving written permission from Cristo Homes. In the event these plans are used by a third party, Cristo Homes shall be held harmless.

Proposed Residence:
Matthew Clark
718 Maxwell Court
Berryview Estates Lot #2075
Montgomery County
Germanatown

Elevations

Plan: Tyndale Slab
Date: 10.8.2019
Drawn: KMA
Scale: As Noted
Revised:
Sheet: 1 of 10

CRISTO HOMES
7594-A Tylers Place Blvd.
West Chester, OH 45069
513.755.0570 www.cristohomes.com

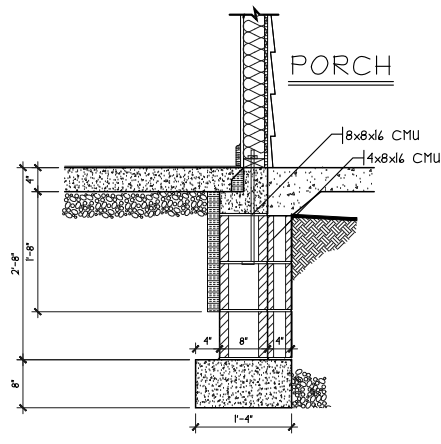

BLK. DETAIL
SCALE: 3/8" = 1'-0"

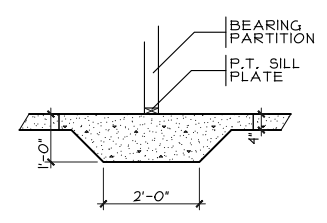

THICKENED SLAB
SCALE: 1/4" = 1'-0"

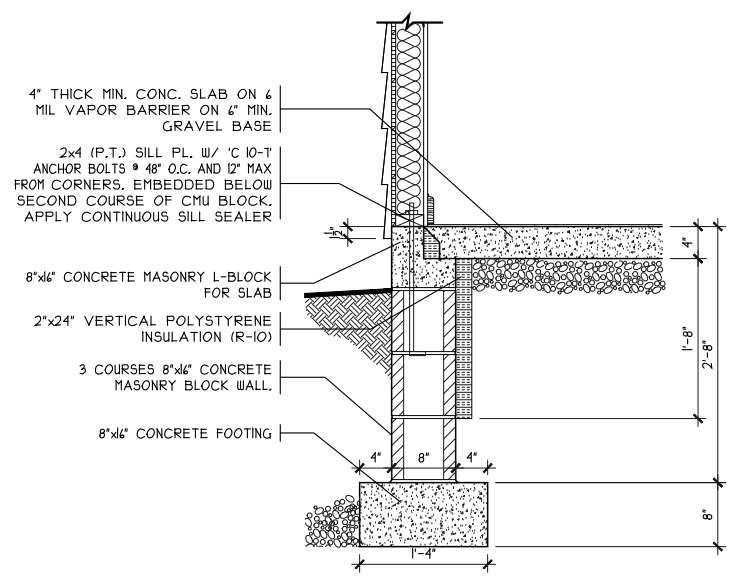

SOG DETAIL
SCALE: 1/8" = 1'-0"

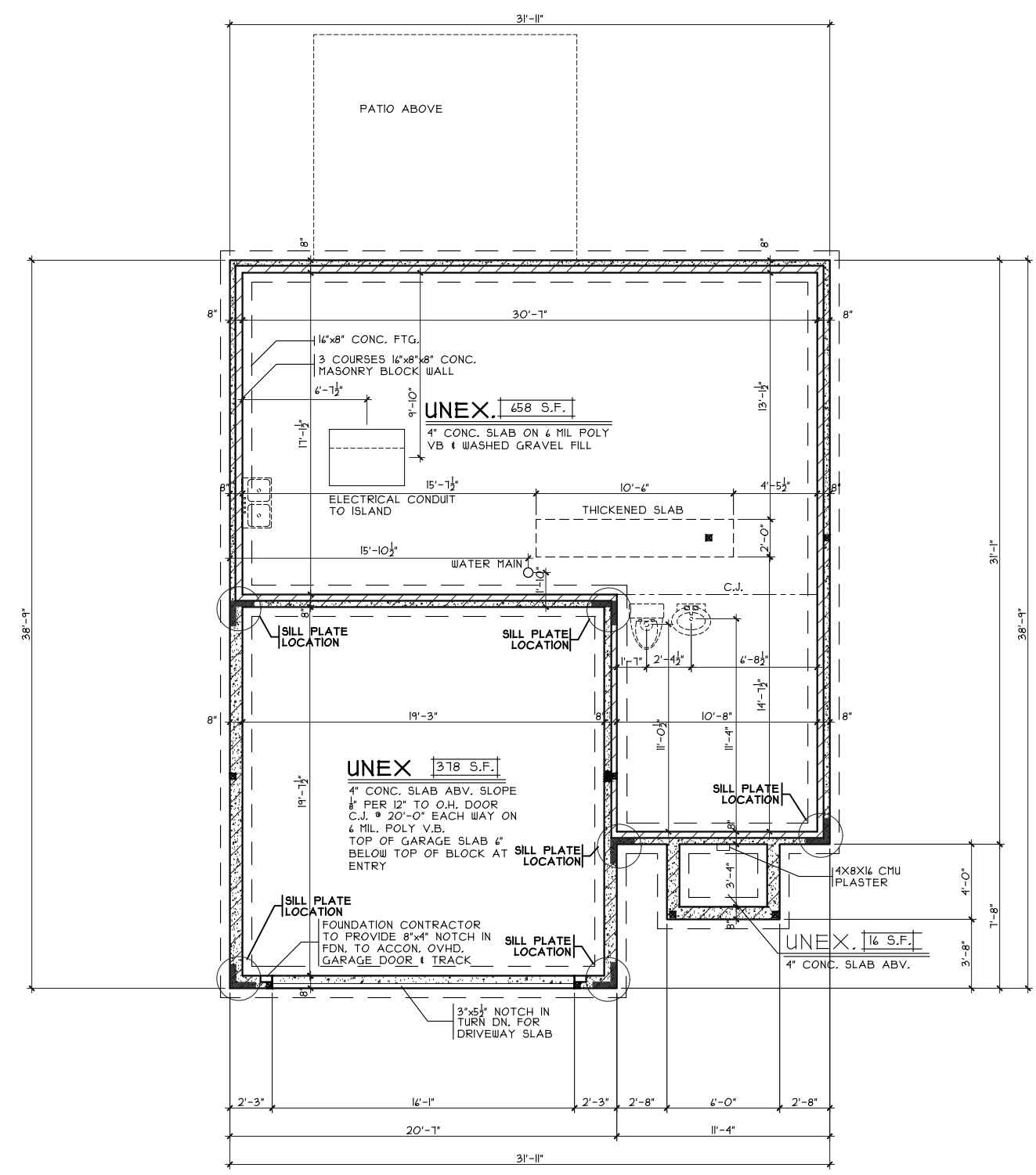

FOUNDATION PLAN
SCALE: 1/8" = 1'-0"

OPTIONS

Foundation Plan
Plan: Tyndale Slab
Date: 10.8.2019
Drawn: KMA
Scale: As Noted
Revised:
Sheet: 3 of 10

Proposed Residence:
Matthew Clark
718 Maxwell Court
Berryview Estates Lot #2075

CRISTO HOMES
7594-A Tylers Place Blvd.
West Chester, OH 45069
513.755.0570 www.cristohomes.com

Tyndale Slab - B1 - Vinyl
Cristo Homes reserves all property rights in these plans. These plans are not to be reproduced, changed, or copied in any manner. They are not to be given to a third party, either in full or in part, without first receiving written permission from Cristo Homes. In the event these plans are used by a third party, Cristo Homes shall be held harmless.

Issue Dates

Review	Issue Dates

Germentown
Montgomery County

A2

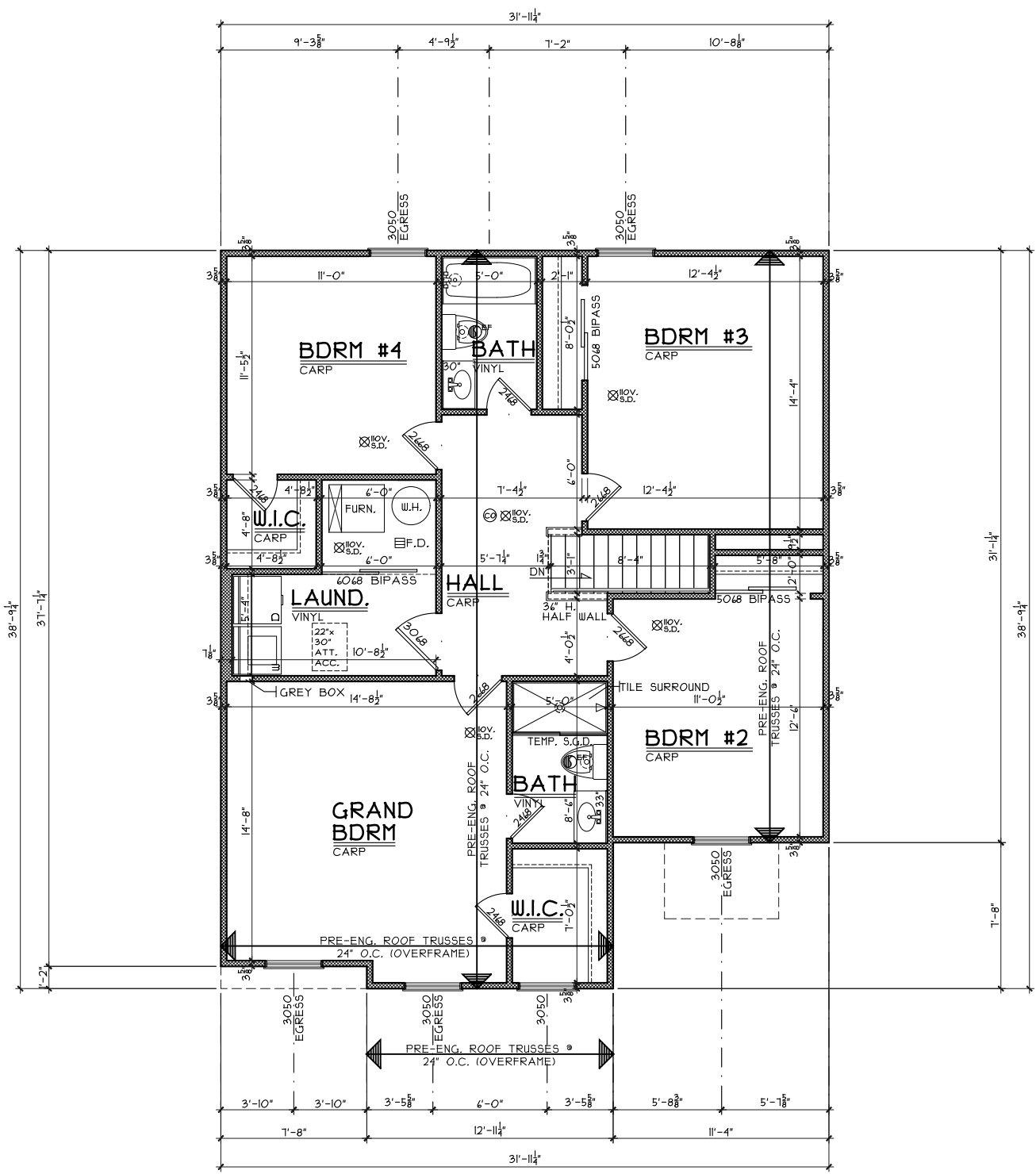

SECOND FLOOR PLAN
SCALE: 1/8" = 1'-0" III 1 S.F

OPTIONS

Second Floor Plan

Plan: Tyndale Slab
Date: 10.8.2019
Drawn: KMA
Scale: As Noted
Revised:
Sheet: 5 of 10



7594-A Tylers Place Blvd.
West Chester, OH 45069
513.755.0570 www.cristohomes.com

BE-2075

Proposed Residence:
Matthew Clark
718 Maxwell Court
Berryview Estates Lot #2075

Montgomery County
Germantown

Tyndale Slab - B1 - Vinyl

Cristo Homes reserves all property rights in these plans. These plans are not to be reproduced, changed, or copied in any manner. They are not to be given to a third party, either in full or in part, without first receiving written permission from Cristo Homes. In the event these plans are used by a third party, Cristo Homes shall be held harmless.

Issue Dates

Review	Issue Dates

A4