

**STIFF BACK DETAIL**  
SCALE: 3/8" = 1'-0"

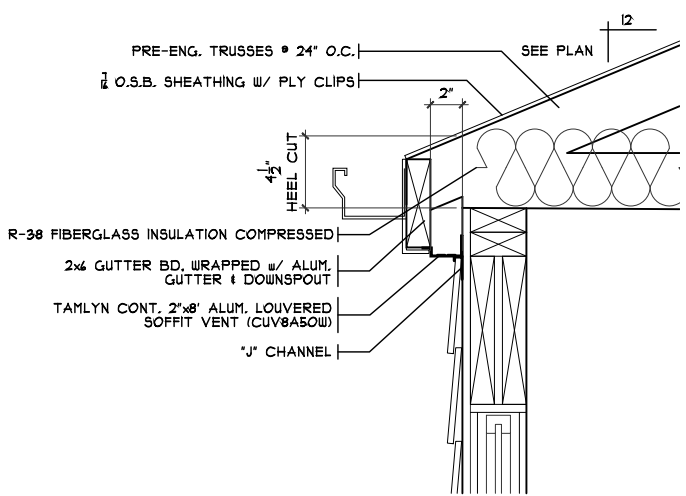

**2" SOFFIT DETAIL**  
SCALE: 1" = 1'-0" REAR O.H.

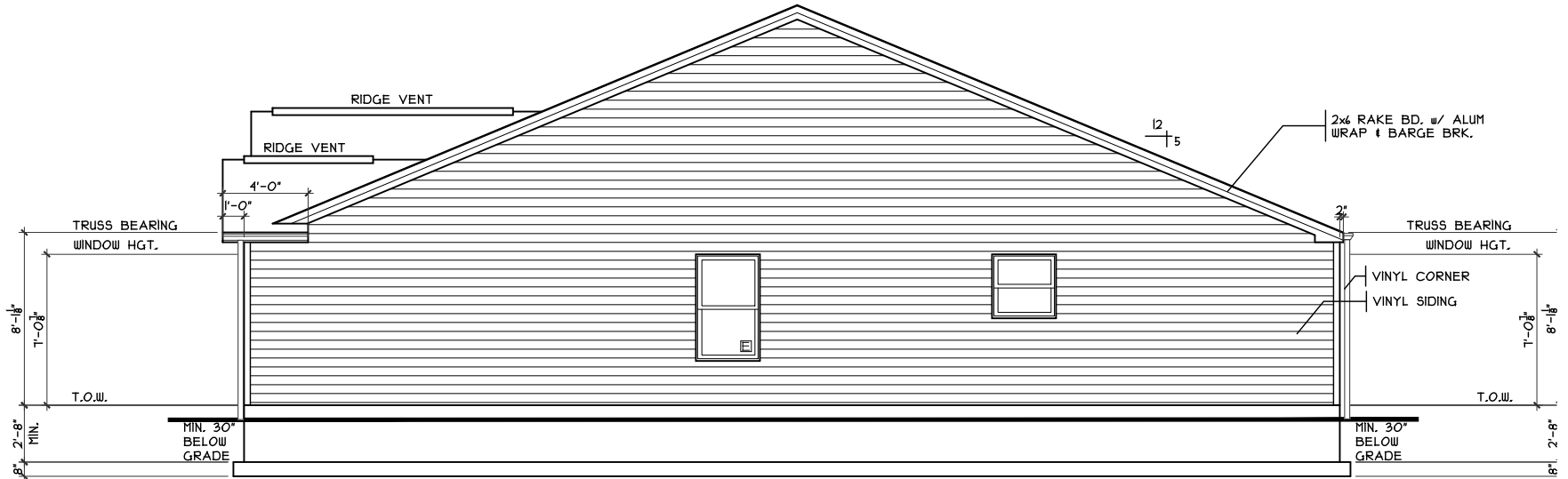

**RIGHT ELEVATION**  
SCALE: 1/8" = 1'-0"

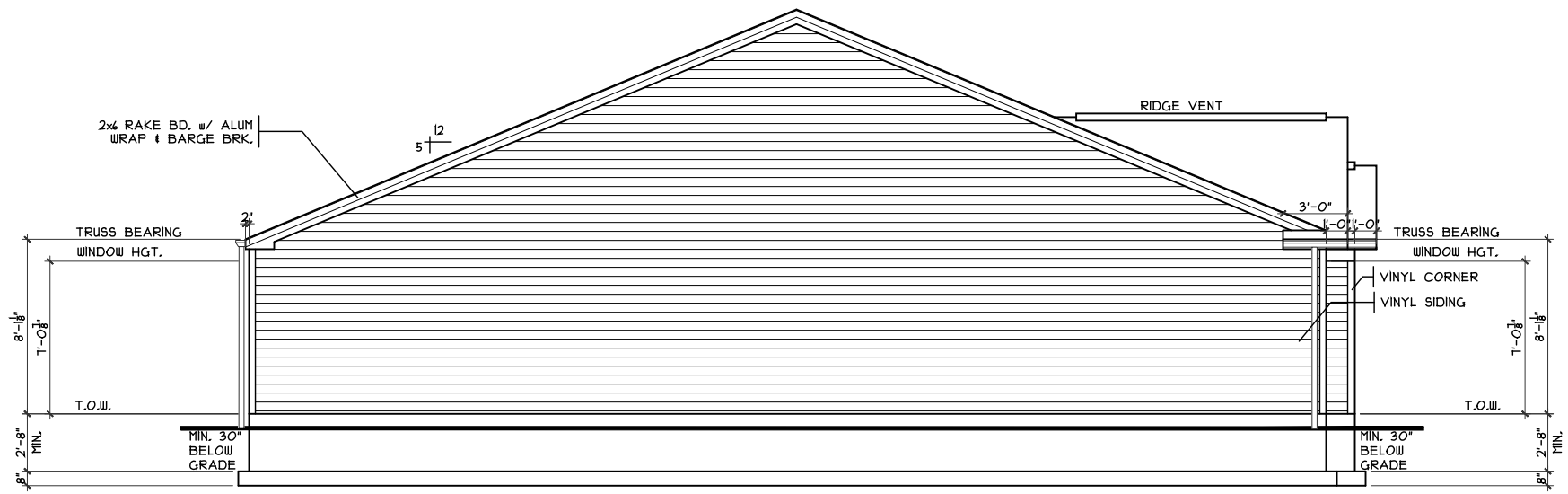

**LEFT ELEVATION**  
SCALE: 1/8" = 1'-0"

OPTIONS
---------

Elevation A2  
Plan: Marion Slab  
Date: 4.2.2018  
Drawn: CKB  
Scale: As Noted  
Revised: 4.19.2018  
Sheet: 2 of 8

BE-2079  
Proposed Residence:  
Market Home  
712 Maxwell Court  
Berryview Estates Lot #2079

Marion Slab - A2 - Vinyl

Cristo Homes reserves all property rights in these plans. These plans are not to be reproduced, changed, or copied in any manner. They are not to be given to a third party, either in full or in part, without first receiving written permission from Cristo Homes. In the event these plans are used by a third party, Cristo Homes shall be held harmless.

Issue Dates

Issue Dates	Review

Germantown  
Montgomery Co.

A1a



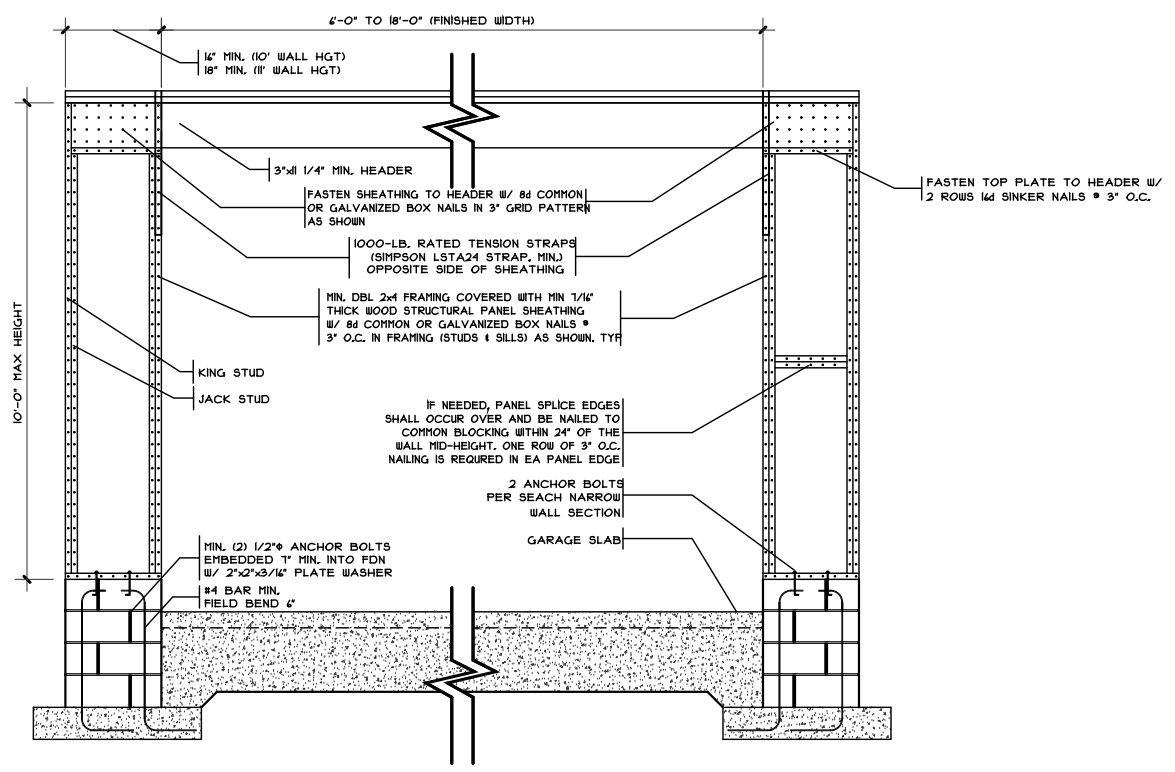

**WALL OVER MASONRY FOUNDATION**  
SCALE: 1/4" = 1'-0"

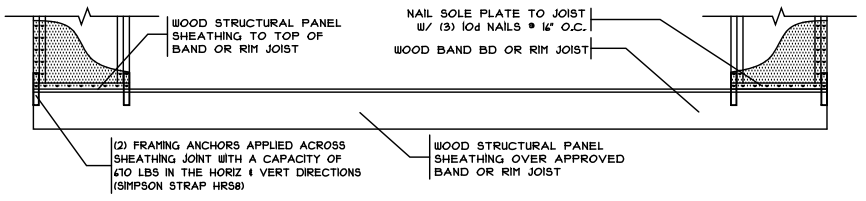

**WALL OVER RAISED WOOD FLOOR**  
SCALE: 1/4" = 1'-0" FRAMING ANCHOR OPTION

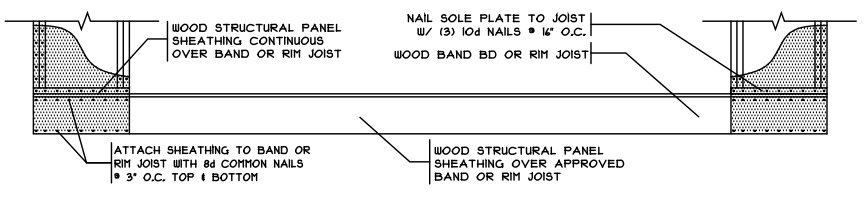

**WALL OVER RAISED WOOD FLOOR**  
SCALE: 1/4" = 1'-0" OVERLAP OPTION

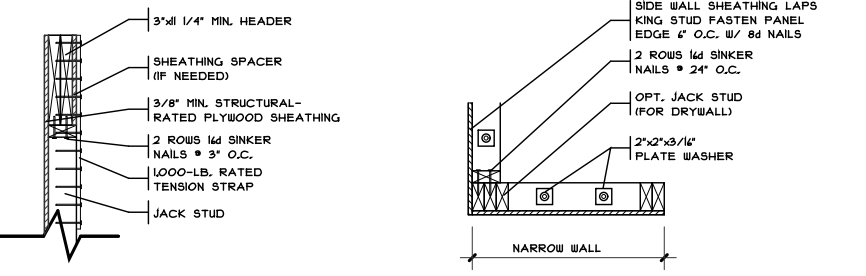

**SECTION**  
1" = 1'-0"

**PLAN VIEW**  
1" = 1'-0"

**METHOD CS-PF**  
**CONTINUOUSLY SHEATHED PORTAL FRAME PANEL CONSTRUCTION**  
SCALE PER DETAIL SLAB FDN

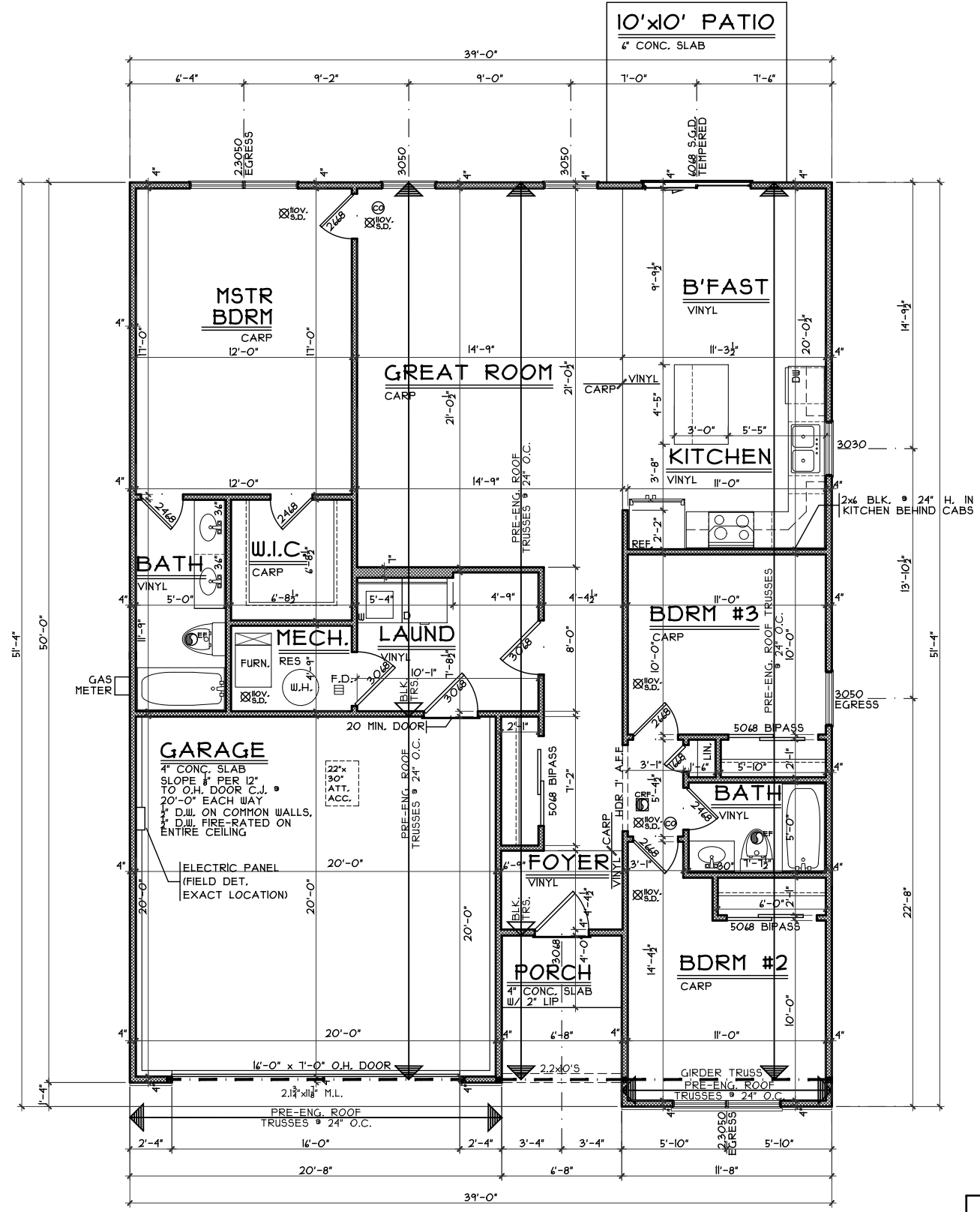

**FIRST FLOOR PLAN**  
SCALE: 1/8" = 1'-0" 1500 S.F.

OPTIONS
---------

**First Floor Plan**  
Plan: Marion Slab  
Date: 4.2.2018  
Drawn: CKB  
Scale: As Noted  
Revised: 4.19.2018  
Sheet: 4 of 8

**Proposed Residence:**  
Market Home  
712 Maxwell Court  
Berryview Estates Lot #2079

**CRISTO HOMES**  
7594-A Tylers Place Blvd.  
West Chester, OH 45389  
513.755.0570 www.cristohomes.com

**Marion Slab - A2 - Vinyl**  
Cristo Homes reserves all property rights in these plans. These plans are not to be reproduced, changed, or copied in any manner. They are not to be given to a third party, either in full or in part, without first receiving written permission from Cristo Homes. In the event these plans are used by a third party, Cristo Homes shall be held harmless.

**Issue Dates**

Review	

**Germentown**  
Montgomery Co.

**A3**