

BH 107

4991 RAE LANE

1 Story Slab

Ice maker x 2 - kitchen and storage room

Irrigation Line

Humidifier Valve

1 shower tile base

1 shower base

Laundry Tub

1 Small tankless heater

Softner Loop

Bar sink in kitchen

Gas Furnace , Fireplace , Heater and Range



# BH-107

MASTER PLAN: Portico Plus | ELEVATION: Elevation A - Euro Country | COMMUNITY: Bel Haven | LOT NUMBER: 107 | CUSTOMER: 4991 Rae Lane, West Chester, Ohio 45069

PLANS POWERED BY HIGHARC

PROJECT SUMMARY	
BUILDING AREA	
CONDITIONED AREA	
FIRST FLOOR SF (OUTSIDE OF FRAME)	2117 SF
TOTAL CONDITIONED AREA :	2117 SF
TOTAL GARAGE AREA :	532 SF
FRONT PORCH AREA :	103 SF
COVERED PATIO AREA :	32 SF
UNCOVERED PATIO AREA :	274 SF

GENERAL NOTES
ONLY LOCATION SPECIFIC OPTIONS ARE SHOWN ON THESE DRAWINGS. PLEASE REFER TO OPTION SUMMARY AND/OR PURCHASE ORDERS FOR A COMPLETE LISTING OF OPTIONS.
DESIGN CRITERIA:
NUMBER OF STORIES: 1
BUILDING WIDTH: 42'-0"
BUILDING DEPTH: 79'-0"
BUILDING HEIGHT: 23'-10 1/4"
GOVERNMENTAL CODES AND STANDARDS
HOME TO BE BUILT TO CONFORM TO ALL APPLICABLE LOCAL CODES, PRACTICES AND STANDARDS.
BUILDING CODE ANALYSIS / DESIGN CRITERIA
HOME TO BE BUILT TO 2019 RESIDENTIAL CODE OF OHIO STANDARDS

GRAPHIC SYMBOLS & LEGEND	
	FIRST FLOOR EL. 0'-0"
	ROOF SLOPE
	SD
	SD / CO

SHEET INDEX	
COVER	A-000
SCHEDULES	A-010
GENERAL NOTES	A-020
FOUNDATION PLAN	A-050
FIRST FLOOR PLAN	A-101
ROOF PLAN	A-120
FRONT / BACK ELEVATION	A-200
LEFT / RIGHT ELEVATION	A-201
DETAILS	A-401
DETAILS	A-402
DETAILS	A-403
DETAILS	A-404
DETAILS	A-405
PERSPECTIVE VIEWS	A-900
FIRST FLOOR ELECTRICAL PLAN	E-101
SHEAR WALL PLAN	S-100
SHEAR WALL DETAILS	S-101

ISSUE	DESCRIPTION	DATE
01	BUILDER SET	8/4/2023

PROJECT
PLAN: BH Portico D2 D2+ - 4.5"
ELEV: Elevation A - Euro Country
LOT: 107
LOT ADDRESS: 4991 Rae Lane West Chester, Ohio 45069

DRAWING TITLE
<b>COVER</b>

SHEET NUMBER
<b>A-000</b>

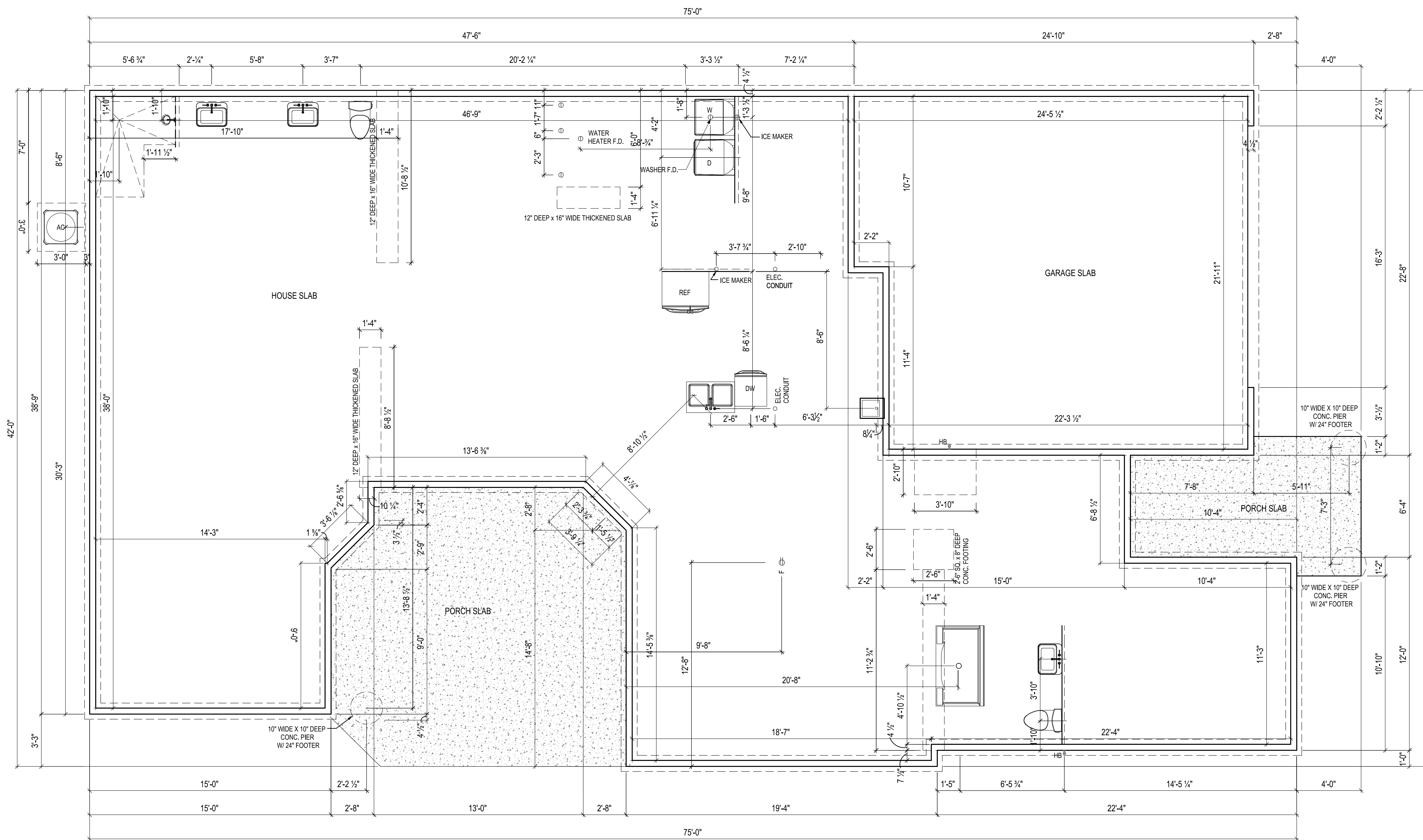

THICKENED SLAB SHALL BE REINFORCED WITH CONTINUOUS (2) #4 REBAR

ISSUE DESCRIPTION	DATE
01 BUILDER SET	8/14/2023

PROJECT  
PLAN: BH Portico D2 D2+ - 4.5"  
ELEV: Elevation A - Euro Country  
LOT: 107

LOT ADDRESS:  
4991 Rae Lane  
West Chester, Ohio 45069

DRAWING TITLE  
**FOUNDATION PLAN**

SHEET NUMBER  
**A-050**



Higharc, Inc. is not an architectural firm nor are the artistic representations contained herein intended to be construed as ready-to-use architectural plans, construction documents, drawings, renderings, or any other similar or related documents. All drawings are artist's representations only and solely intended to reflect design intent derived exclusively from the home building plans and associated information, data, and specifications provided by Epcon Foundation DG. Higharc, Inc. is not responsible, nor may it be held liable for any errors or omissions contained herein or resulting from its usage. Any usage of the representations should be reviewed by local professionals to ensure conformance with local and state codes and be field verified prior to the start of any construction.

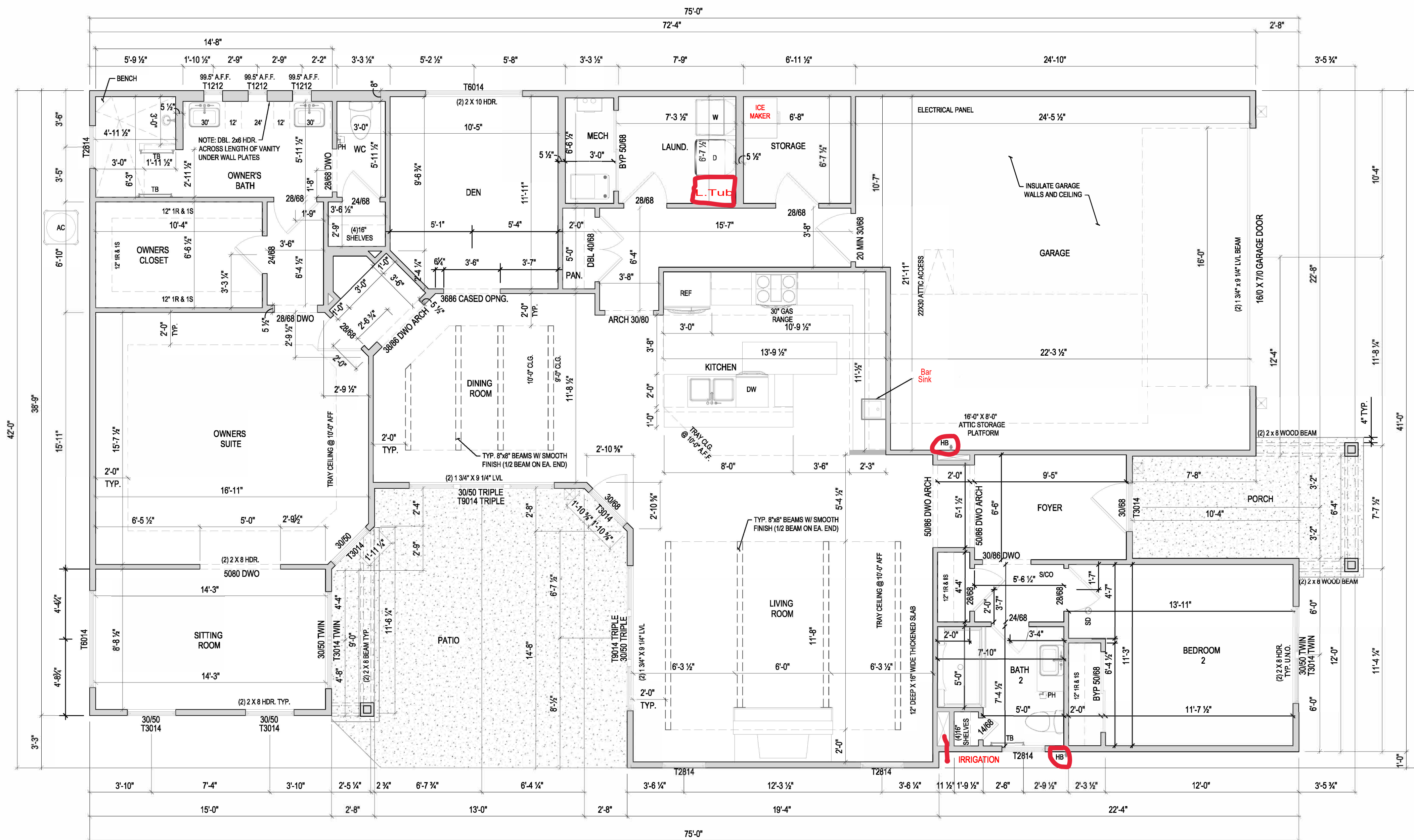

NOTES:  
- ARCHED OPENINGS: SPRING POINT @ 78" A.A.F.  
TOP OF ARCH 8'-6" ABOVE SPRING POINT.

ISSUE	DESCRIPTION	DATE
01	BUILDER SET	7/28/2023

PROJECT  
PLAN: BH Portico D2 D2+ - 4.5"  
ELEV: Elevation A - Euro Country  
LOT 107

LOT ADDRESS:  
4991 Rae Lane  
West Chester, Ohio 45069

DRAWING TITLE  
FIRST FLOOR  
PLAN

SHEET NUMBER  
A-101

NOT FOR CONSTRUCTION

© 2023 HIGHARC, INC



