

BH 121

7874 N. BEL HAVEN LANE

2 Story Slab

Irrigation Line

Humidifier

1 large tank less heater

2 Hose bibs - no valves required

1 - tiled shower

2 - LH tub base - 1st floor hall bath is a soaker

Laundry Tub

2nd Floor Wet bar Rough

Gas Furnace , water heater , range , future outside grill



Epcon Foundation DG

Bel Haven LLC  
West Chester OH.

Higharc, Inc. is not an architectural firm nor are the artistic representations contained herein intended to be construed as ready-to-use architectural plans, construction documents, drawings, renderings, or any other similar or related documents. All drawings are artist's representations only and solely intended to reflect design intent derived exclusively from the home building plans and associated information, data, and specifications provided by Epcon Foundation DG. Higharc, Inc. is not responsible, nor may it be held liable for any errors or omissions contained herein or resulting from its usage. Any usage of the representations should be reviewed by local professionals to ensure conformance with local and state codes and be field verified prior to the start of any construction.



ISSUE	DESCRIPTION	DATE
01	BUILDER SET	12/5/2023

# BH 121

MASTER PLAN: Promenade Plus | ELEVATION: Elevation B | COMMUNITY: Bel Haven | LOT NUMBER: 121 | CUSTOMER: 7874 N. BEL HAVEN LANE, WEST CHESTER, OHIO 45069

PLANS POWERED BY HIGHARC

PROJECT SUMMARY	
BUILDING AREA	
CONDITIONED AREA	
FIRST FLOOR SF	2242 SF
SECOND FLOOR SF	930 SF
TOTAL CONDITIONED AREA :	3172 SF
TOTAL GARAGE AREA :	493 SF
FRONT PORCH AND PORTICO AREA :	176 SF
REAR PORCH AREA :	146 SF
PATIO AREA :	197 SF

GENERAL NOTES
ONLY LOCATION SPECIFIC OPTIONS ARE SHOWN ON THESE DRAWINGS. PLEASE REFER TO OPTION SUMMARY AND/OR PURCHASE ORDERS FOR A COMPLETE LISTING OF OPTIONS.
DESIGN CRITERIA: NUMBER OF STORIES: 2 BUILDING WIDTH: 42'-3" BUILDING DEPTH: 79'-7" BUILDING HEIGHT: 23'-4 1/2"
GOVERNMENTAL CODES AND STANDARDS
HOME TO BE BUILT TO CONFORM TO ALL APPLICABLE LOCAL CODES, PRACTICES AND STANDARDS.
BUILDING CODE ANALYSIS / DESIGN CRITERIA
HOME TO BE BUILT TO 2019 RESIDENTIAL CODE OF OHIO STANDARDS

GRAPHIC SYMBOLS & LEGEND	
	FIRST FLOOR EL. 0'-0"
	ROOF SLOPE 4:12
	SD
	SD / CO

SHEET INDEX	
COVER	A-000
SCHEDULES	A-010
GENERAL NOTES	A-020
FOUNDATION PLAN	A-050
FIRST FLOOR PLAN	A-101
SECOND FLOOR PLAN	A-102
ROOF PLAN	A-120
FRONT / BACK ELEVATION	A-200
LEFT / RIGHT ELEVATION	A-201
DETAILS	A-401
DETAILS	A-402
DETAILS	A-403
DETAILS	A-404
DETAILS	A-405
PERSPECTIVE VIEWS	A-900
FIRST FLOOR ELECTRICAL PLAN	E-101
SECOND FLOOR ELECTRICAL PLAN	E-102
SHEAR WALL PLAN	S-100
SHEAR WALL DETAILS	S-101

PROJECT
PLAN: BH Promenade Plus D4 ELEV: Elevation B LOT: 121
DRAWING TITLE
<b>COVER</b>
SHEET NUMBER
<b>A-000</b>
NOT FOR CONSTRUCTION
© 2023 HIGHARC, INC.

Higharc, Inc. is not an architectural firm nor are the artistic representations contained herein intended to be construed as ready-to-use architectural plans, construction documents, drawings, renderings, or any other similar or related documents. All drawings are artist's representations only and solely intended to reflect design intent derived exclusively from the home building plans and associated information, data, and specifications provided by Epcon Foundation DG. Higharc, Inc. is not responsible, nor may it be held liable for any errors or omissions contained herein or resulting from its usage. Any usage of the representations should be reviewed by local professionals to ensure conformance with local and state codes and be field verified prior to the start of any construction.

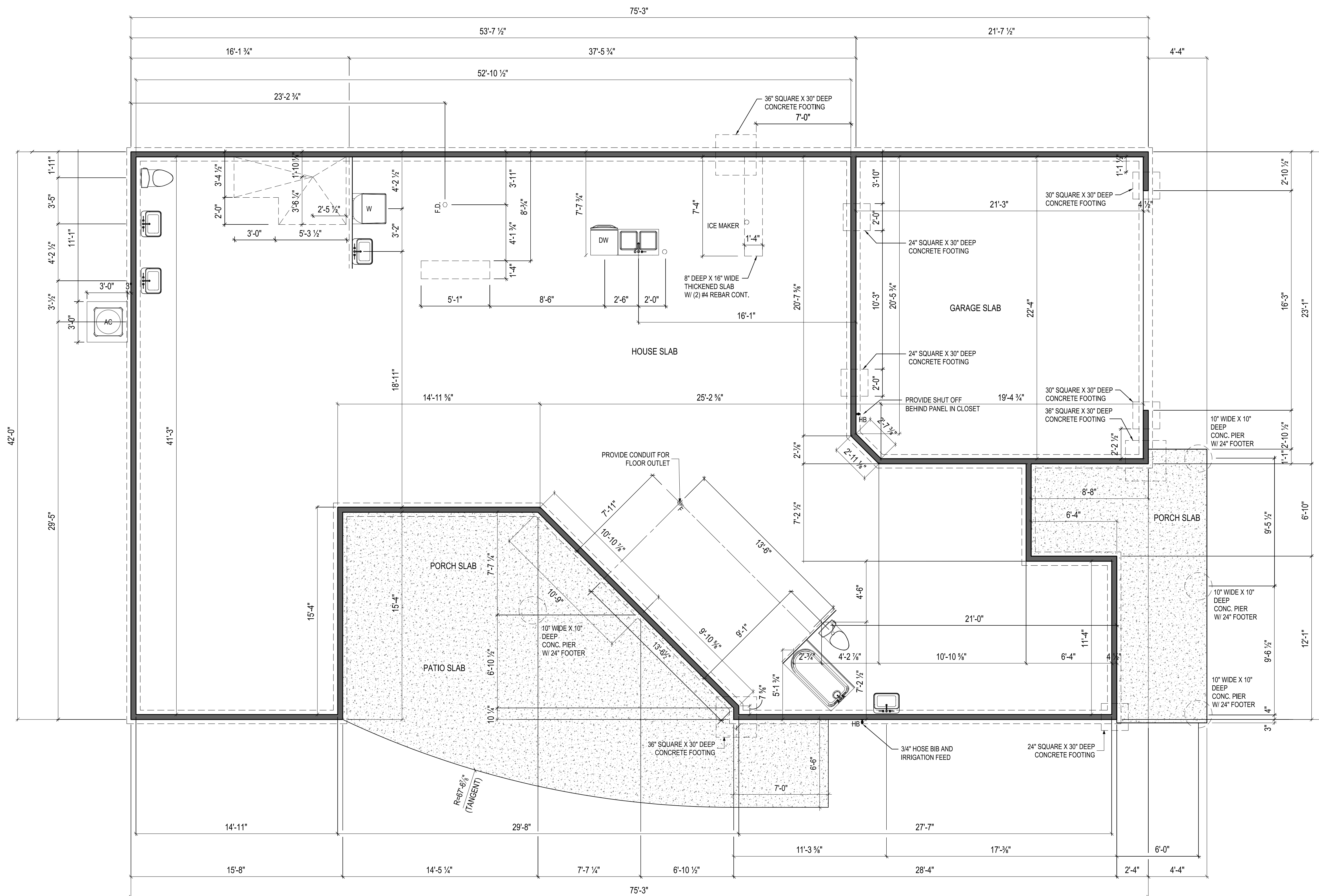

NOTES:  
THICKENED SLAB SHALL BE REINFORCED  
WITH CONTINUOUS (2) #4 REBAR

ISSUE	DESCRIPTION	DATE
01	BUILDER SET	12/5/2023

PROJECT  
PLAN: BH Promenade Plus D4  
ELEV: Elevation B  
LOT: 121

DRAWING TITLE  
FOUNDATION PLAN

SHEET NUMBER  
A-050

NOT FOR CONSTRUCTION

© 2023 HIGHARC, INC.

Higharc, Inc. is not an architectural firm nor are the artistic representations contained herein intended to be construed as ready-to-use architectural plans, construction documents, drawings, renderings, or any other similar or related documents. All drawings are artist's representations only and solely intended to reflect design intent derived exclusively from the home building plans and associated information, data, and specifications provided by Epcon Foundation DG. Higharc, Inc. is not responsible, nor may it be held liable for any errors or omissions contained herein or resulting from its usage. Any usage of the representations should be reviewed by local professionals to ensure conformance with local and state codes and be field verified prior to the start of any construction.

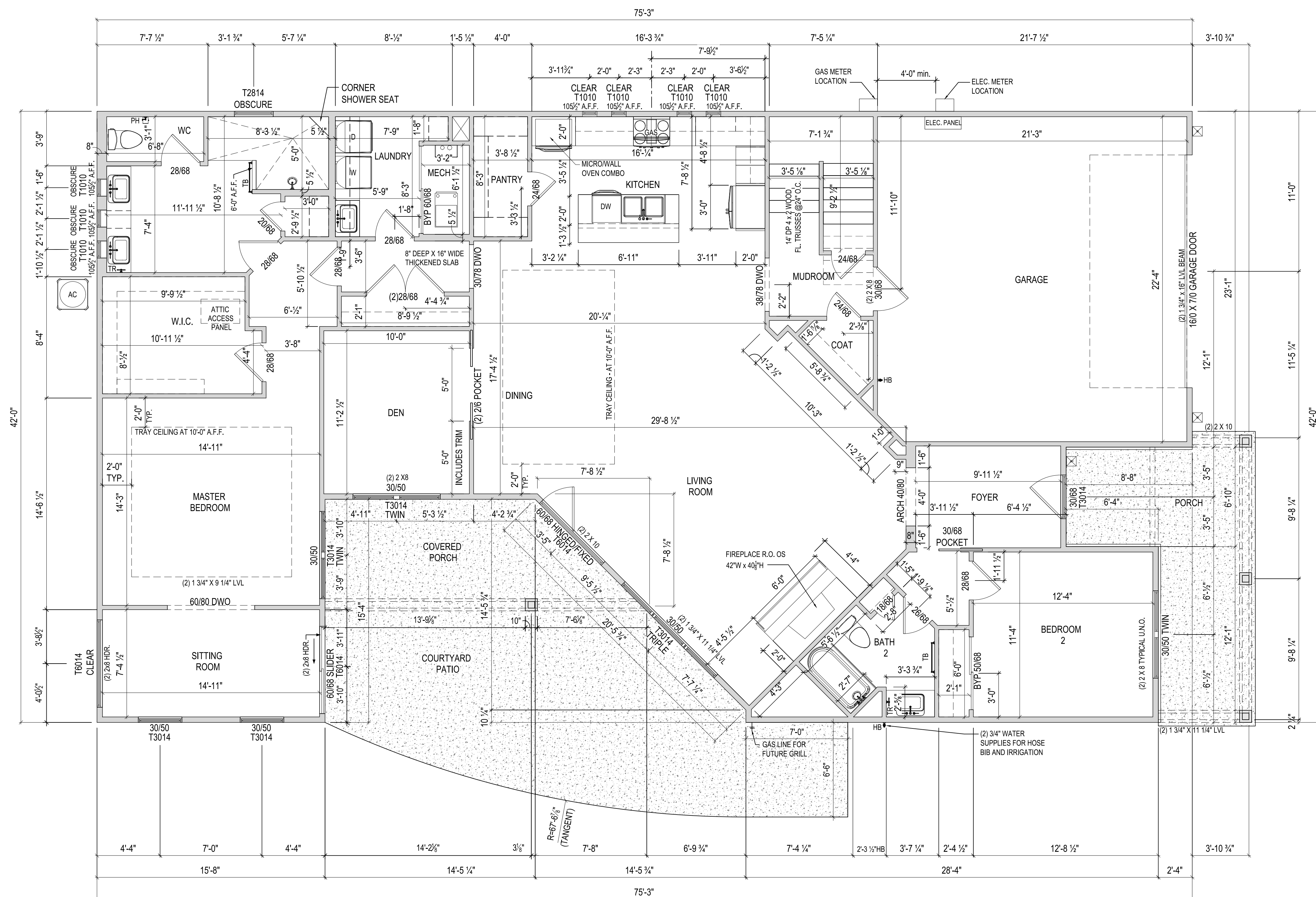

NOTES:  
- ARCHED OPENINGS: SPRING POINT @ 7'-6\"/>

ISSUE	DESCRIPTION	DATE
01	BUILDER SET	12/5/2023

PROJECT  
PLAN: BH Promenade Plus D4  
ELEV: Elevation B  
LOT: 121

DRAWING TITLE  
**FIRST FLOOR PLAN**

SHEET NUMBER  
**A-101**

NOT FOR CONSTRUCTION

Higharc, Inc. is not an architectural firm nor are the artistic representations contained herein intended to be construed as ready-to-use architectural plans, construction documents, drawings, renderings, or any other similar or related documents. All drawings are artist's representations only and solely intended to reflect design intent derived exclusively from the home building plans and associated information, data, and specifications provided by Epcon Foundation DG. Higharc, Inc. is not responsible, nor may it be held liable for any errors or omissions contained herein or resulting from its usage. Any usage of the representations should be reviewed by local professionals to ensure conformance with local and state codes and be field verified prior to the start of any construction.

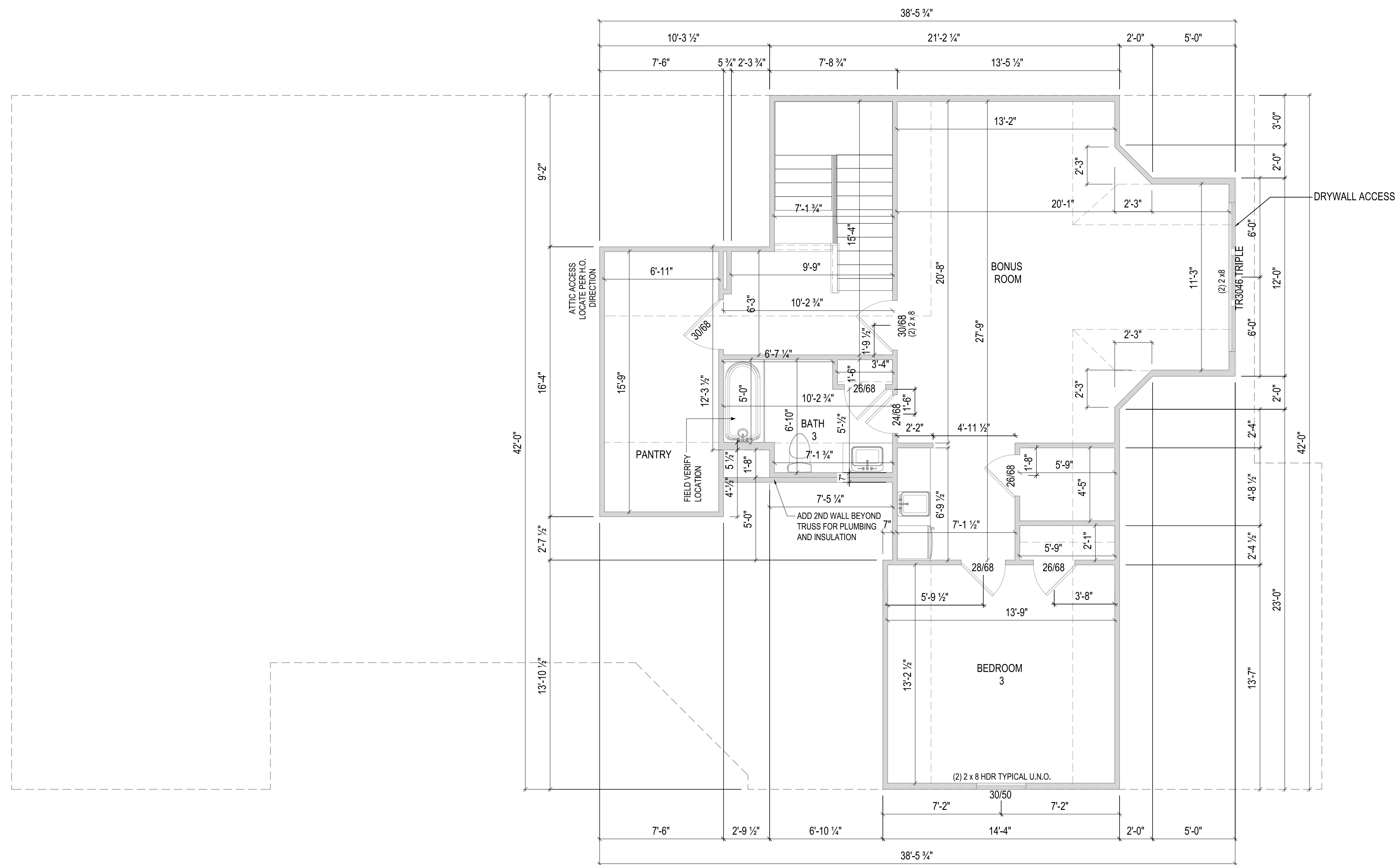

ISSUE	DESCRIPTION	DATE
01	BUILDER SET	12/5/2023

PROJECT  
**PLAN: BH Promenade Plus D4**  
**ELEV: Elevation B**  
**LOT: 121**

DRAWING TITLE  
**SECOND FLOOR PLAN**

SHEET NUMBER  
**A-102**

NOT FOR CONSTRUCTION



**EPCON**  
COMMUNITIES

Epcon Foundation DG

Bel Haven LLC  
West Chester OH.

Higharc, Inc. is not an architectural firm nor are the artistic representations contained herein intended to be construed as ready-to-use architectural plans, construction documents, drawings, renderings, or any other similar or related documents. All drawings are artist's representations only and solely intended to reflect design intent derived exclusively from the home building plans and associated information, data, and specifications provided by Epcon Foundation DG. Higharc, Inc. is not responsible, nor may it be held liable for any errors or omissions contained herein or resulting from its usage. Any usage of the representations should be reviewed by local professionals to ensure conformance with local and state codes and be field verified prior to the start of any construction.

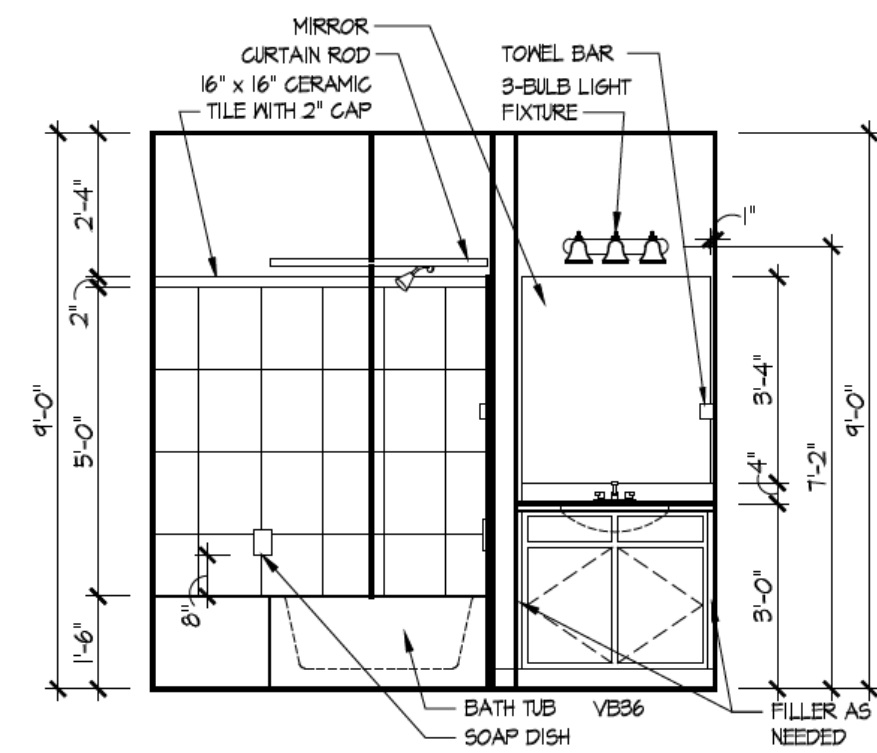

2 Bath 2 - Standard  
A-402

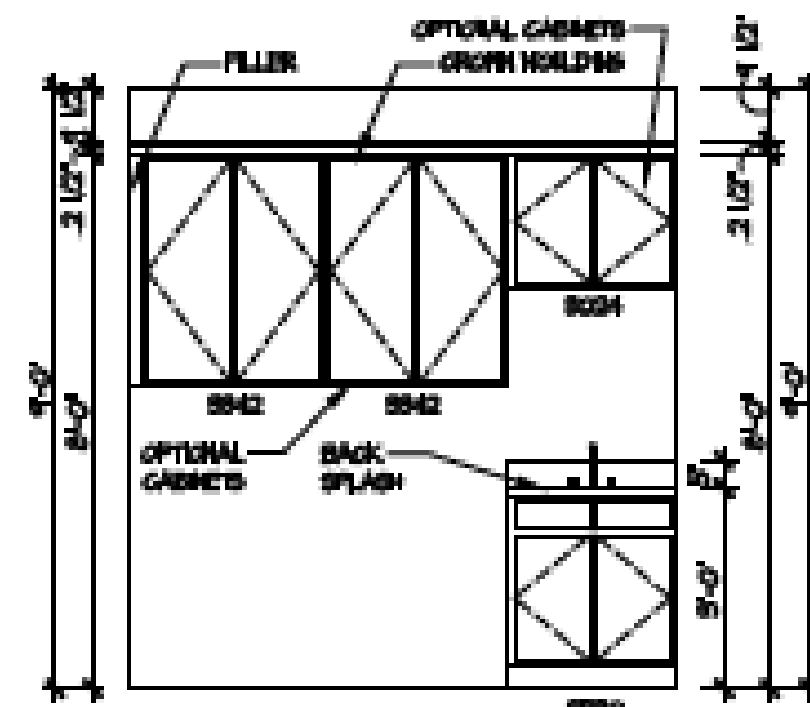

3 Deluxe Laundry  
A-402

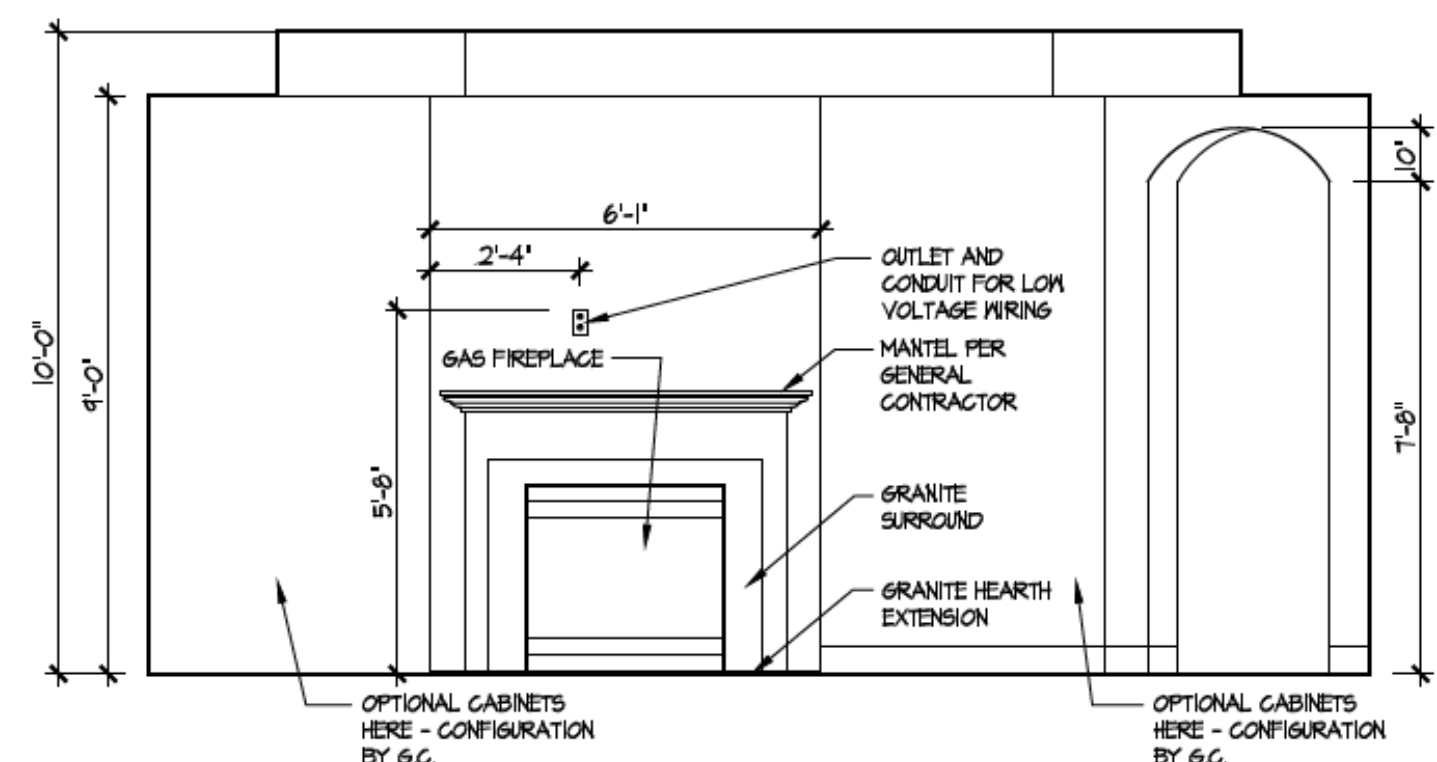

4 Fireplace  
A-402

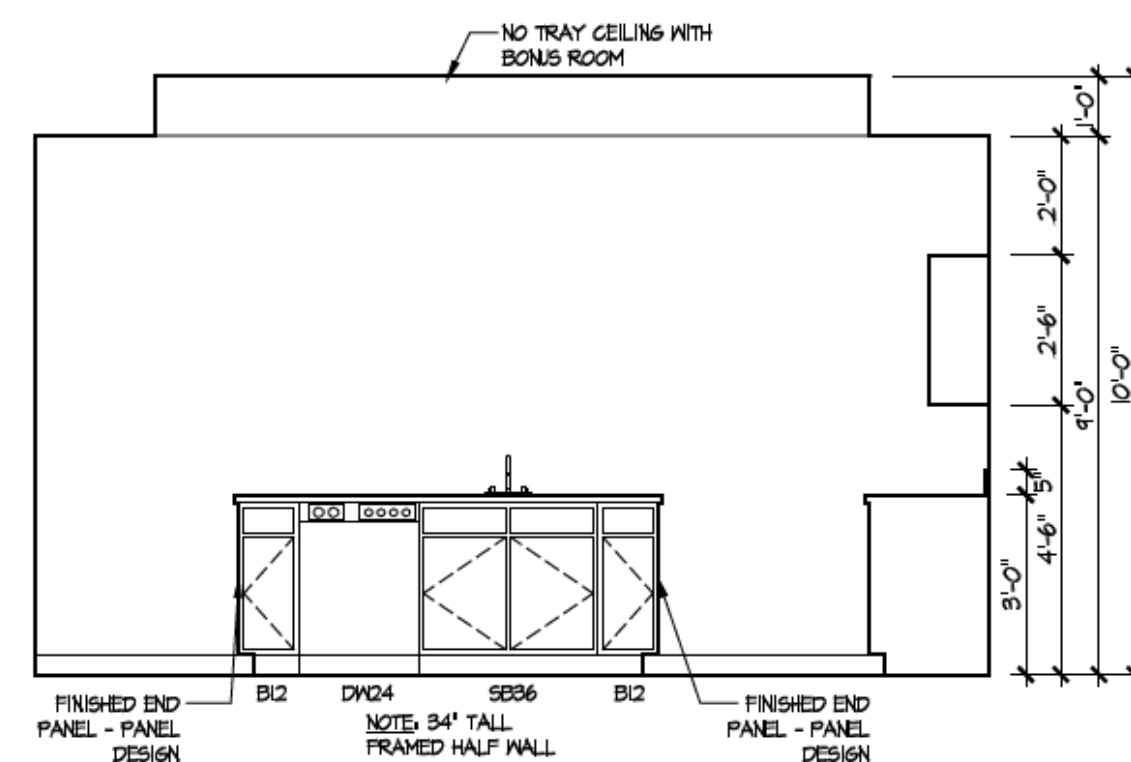

5 Kitchen - Island  
A-402

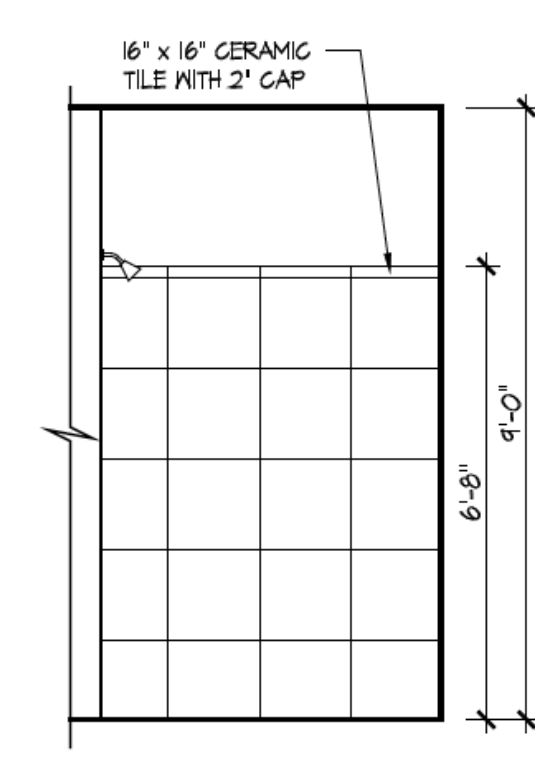

6 Master Bath Shower - Walk-in  
A-402

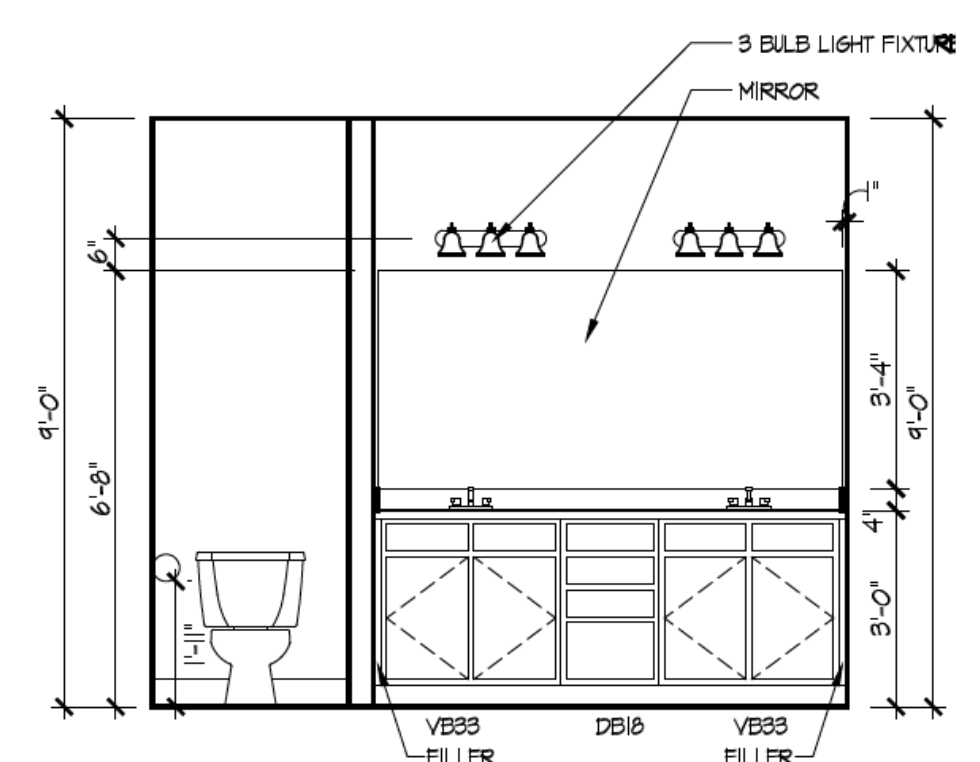

7 Master Bath Vanity  
A-402

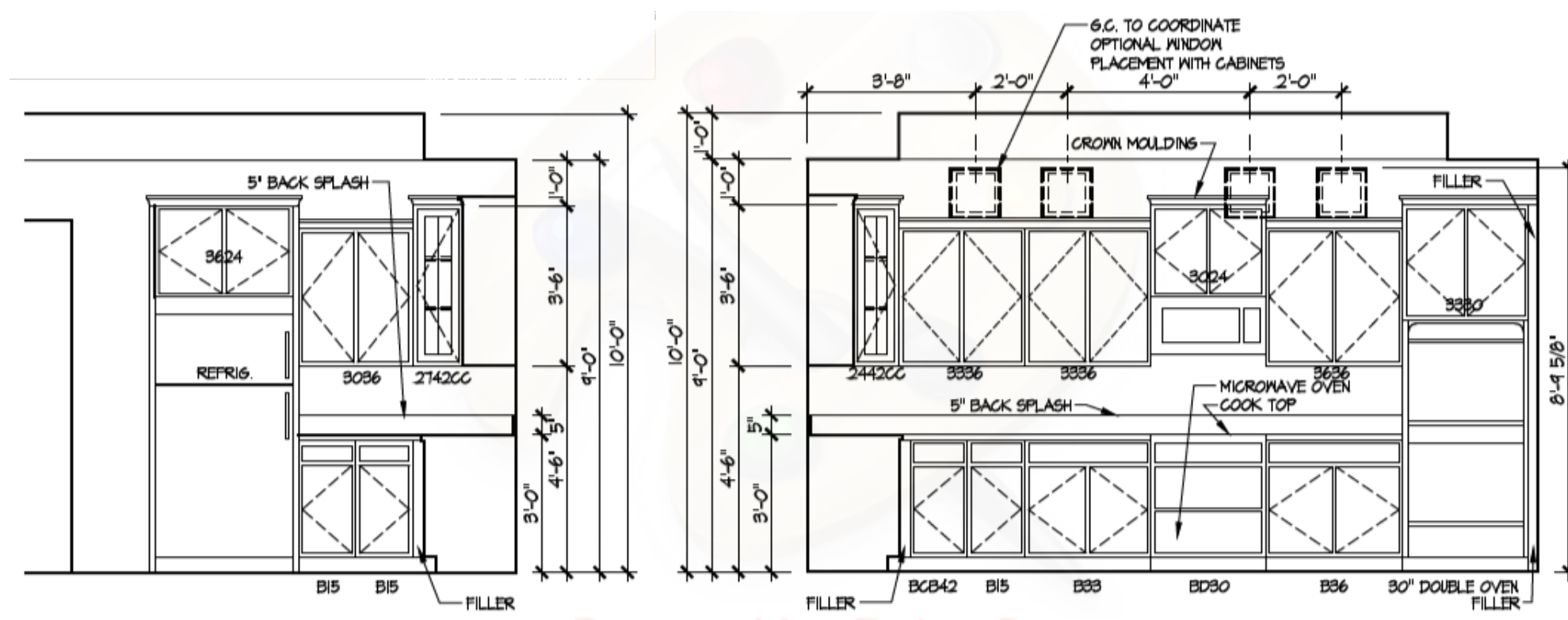

8 Kitchen Deluxe Layout  
A-402

ISSUE	DESCRIPTION	DATE
01	BUILDER SET	12/5/2023

DRAWING TITLE

**DETAILS**

SHEET NUMBER

**A-402**

NOT FOR CONSTRUCTION

© 2023 HIGHARC, INC.