

BH 122

7845 N. Bel Haven Lane

2 story slab - 3.5 baths

1 large tankless heater

2 Hose bibs - no valves required

2nd floor - center drain - curbless

2nd floor - wet bar

Laundry tub - washer room

Floor drain for elevator shaft

2 shower drains

Irrigation system

Ice maker

Softener bypass

Gas Furnace , Tankless Heater , Fireplace , Outside Grill and Cooktop

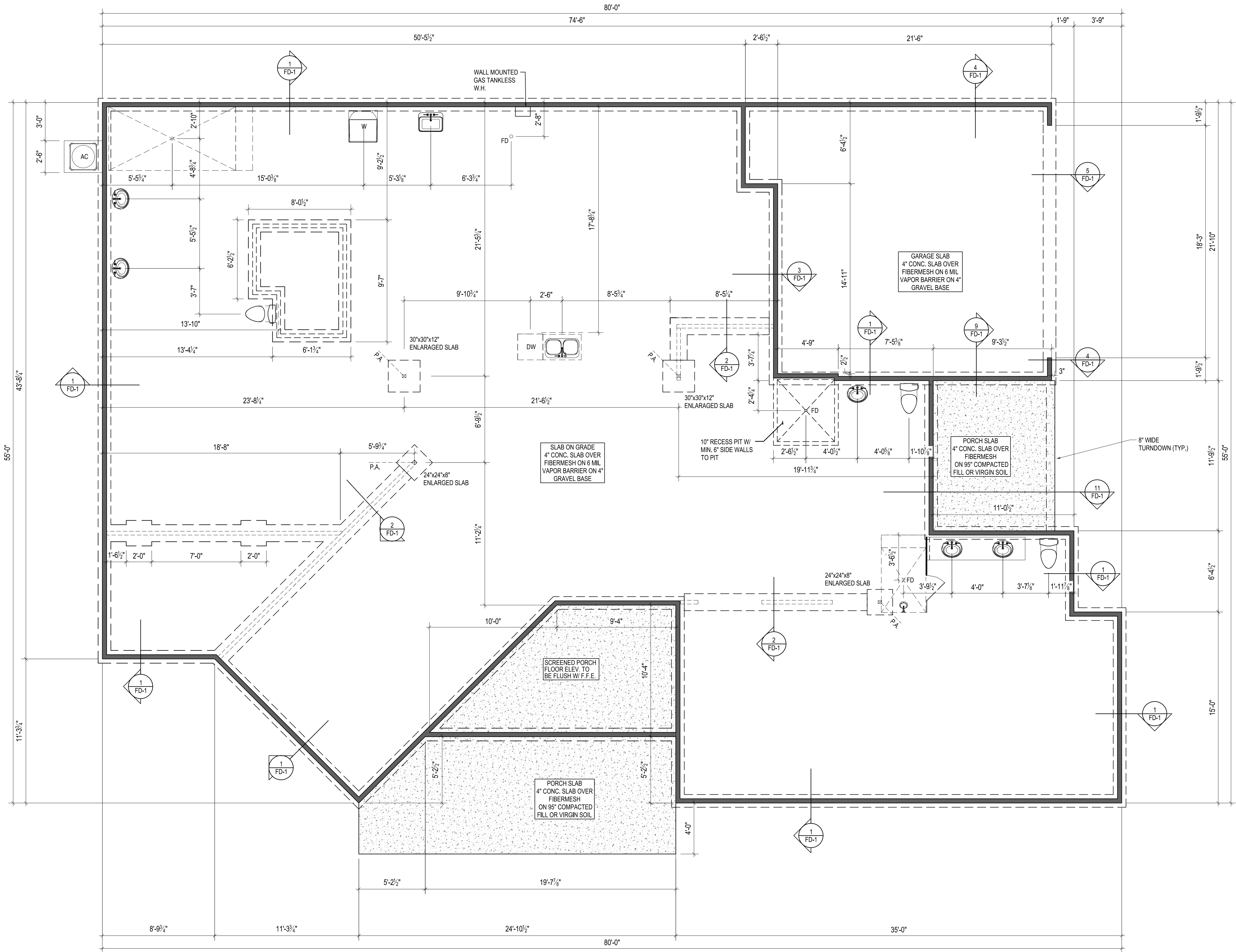

NOTES:
THICKENED SLAB SHALL BE REINFORCED
WITH CONTINUOUS (2) #4 REBAR



EPCON
COMMUNITIES

Epcon Foundation DG

Bel Haven LLC
West Chester, OH.

Higharc, Inc. is not an architectural firm nor are the artistic representations contained herein intended to be construed as ready-to-use architectural plans, construction documents, drawings, renderings, or any other similar or related documents. All drawings are artist's representations only and solely intended to reflect design intent derived exclusively from the home building plans and associated information, data, and specifications provided by Epcon Foundation DG. Higharc, Inc. is not responsible, nor may it be held liable for any errors or omissions contained herein or resulting from its usage. Any usage of the representations should be reviewed by local professionals to ensure conformance with local and state codes and be field verified prior to the start of any construction.

ISSUE	DESCRIPTION	DATE
01	BUILDER SET	8/1/2024

PROJECT
PLAN: E-1 - Provenance (2023)
ELEV: Elevation A
LOT: 122

DRAWING TITLE
FOUNDATION PLAN

SHEET NUMBER
A-050

© 2024 HIGHARC, INC.

1

FOUNDATION PLAN

A-050

1/8" = 1'-0" @ 11" x 17"

Higharc, Inc. is not an architectural firm nor are the artistic representations contained herein intended to be construed as ready-to-use architectural plans, construction documents, drawings, renderings, or any other similar or related documents. All drawings are artist's representations only and solely intended to reflect design intent derived exclusively from the home building plans and associated information, data, and specifications provided by Epcor Foundation DG. Higharc, Inc. is not responsible, nor may it be held liable for any errors or omissions contained herein or resulting from its usage. Any usage of the representations should be reviewed by local professionals to ensure conformance with local and state codes and be field verified prior to the start of any construction.

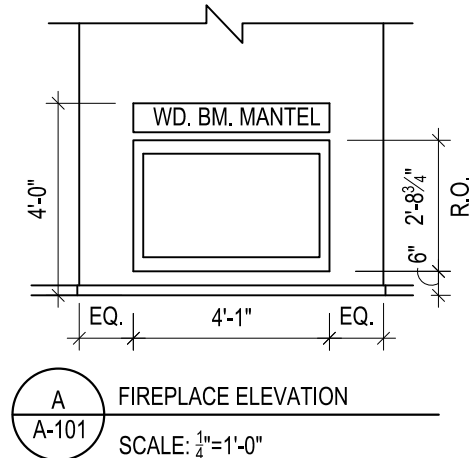

FLOOR PLAN NOTES:
1. PLAN DIMENSIONS ARE TO FACE OF ROUGH FRAMING. EXTERIOR WALL DIMENSIONS INCLUDE THICKNESS OF SHEATHING

2. REFER TO SITE LAYOUT PLAN FOR BUILDING LOCATIONS AND ORIENTATIONS

3. DOORS NOT OTHERWISE DIMENSIONED SHALL BE LOCATED WITH ROUGH OPENING 4" FROM INTERSECTING WALLS

4. HVAC CONTRACTOR TO LOCATE OUTDOOR UNIT - PROVIDE MINIMUM CLEARANCES PER MANUFACTURER'S SPECIFICATIONS

5. ANGLED WALLS TO BE AT 45 DEG., UNLESS NOTED OTHERWISE

6. ATTIC STORAGE PLATFORM - PROVIDE 3/4" APA RATED PLYWOOD SUB-FLOORING OR OSB SHEATHING RATED FOR 20 PSF ON BOTTOM CHORD OF TRUSSES. TRUSS MANUFACTURER TO ACCOUNT FOR ADDITIONAL LOADS

7. SHOWER BENCH TO BE INSTALLED PER MANUFACTURER'S INSTRUCTIONS

8. ALL EXTERIOR WALLS OF THIS UNIT ASSUMED TO BE 4" UNLESS NOTED OTHERWISE

9. TRUSS MANUFACTURER TO COORDINATE EXACT LOCATIONS OF SKYLIGHTS. APPROXIMATE LOCATIONS AS SHOWN ON PLANS

10. SPRING POINT FOR ARCHED DRYWALL OPENINGS TO BE 7'-8" UNLESS NOTED OTHERWISE

11. FOR RAIN HEAD SHOWER OPTION, DROP CEILING IN ENTIRE SHOWER AREA BY 3 1/2" & PLACE CONT 1 1/2" OSB SHEATHING ON UNDERSIDE OF TRUSSES w/ FULL HEIGHT INSULATION ABOVE. CONTINUE DROPPED CEILING TO EXTERIOR EDGE OF WALL OPENING

12. ALL OPENINGS TO BE DWO, UNLESS NOTED OTHERWISE

13. ALL WINDOWS TO BE 8'-0" HH, UNLESS NOTED OTHERWISE

14. TRUSS MANUFACTURER SHALL BUILD TRAY CEILING INTO TRUSSES. SEE PLAN FOR TRAY CEILING LOCATIONS & HEIGHTS INDICATED AS X-X" CLG

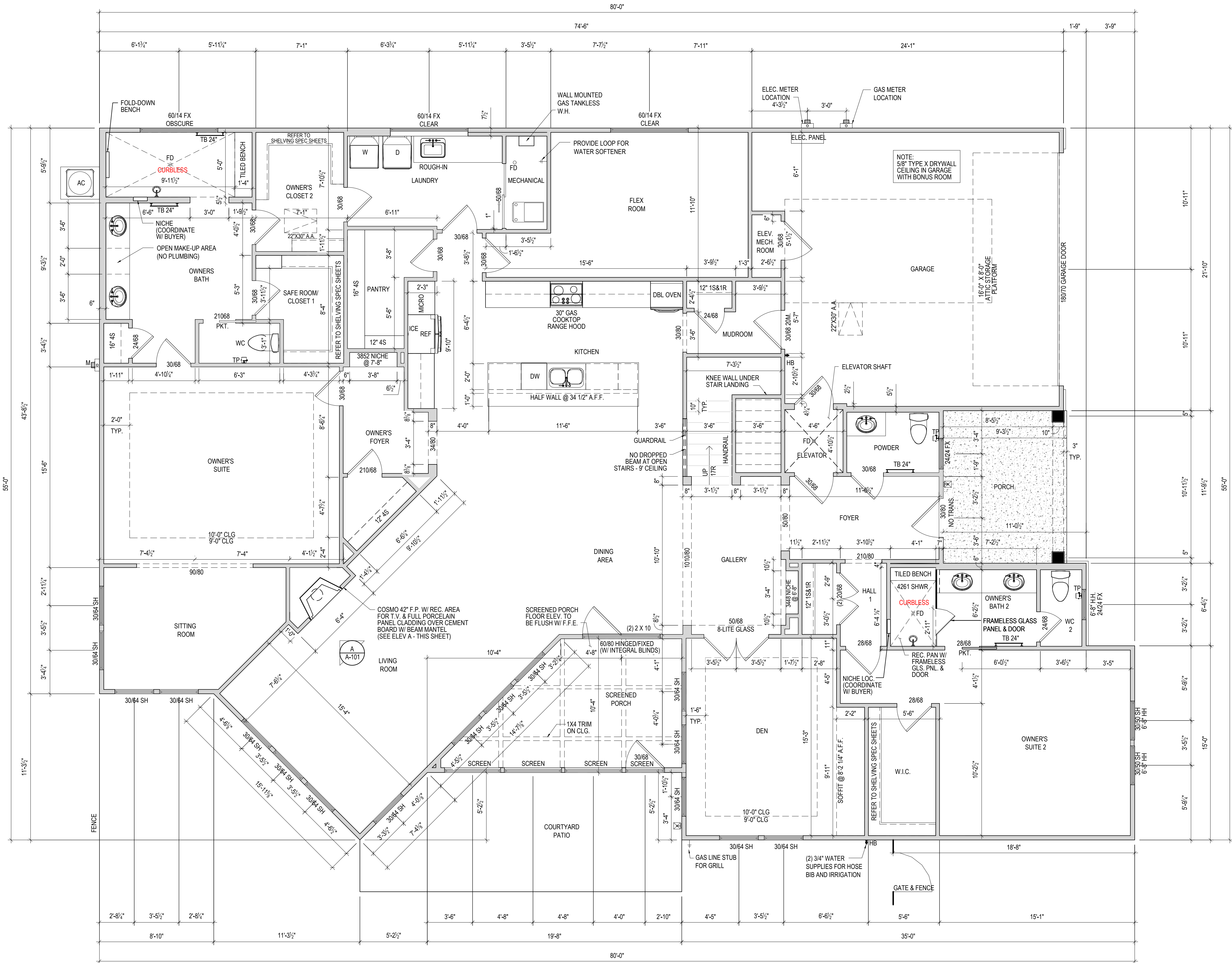

NOTES:
ARCHED OPENINGS: SPRING POINT @ 7'-8" A.F.F.
TOP OF ARCH 8'-6" ABOVE SPRING POINT.

Higharc, Inc. is not an architectural firm nor are the artistic representations contained herein intended to be construed as ready-to-use architectural plans, construction documents, drawings, renderings, or any other similar or related documents. All drawings are artist's representations only and solely intended to reflect design intent derived exclusively from the home building plans and associated information, data, and specifications provided by Epcon Foundation DG. Higharc, Inc. is not responsible, nor may it be held liable for any errors or omissions contained herein or resulting from its usage. Any usage of the representations should be reviewed by local professionals to ensure conformance with local and state codes and be field verified prior to the start of any construction.

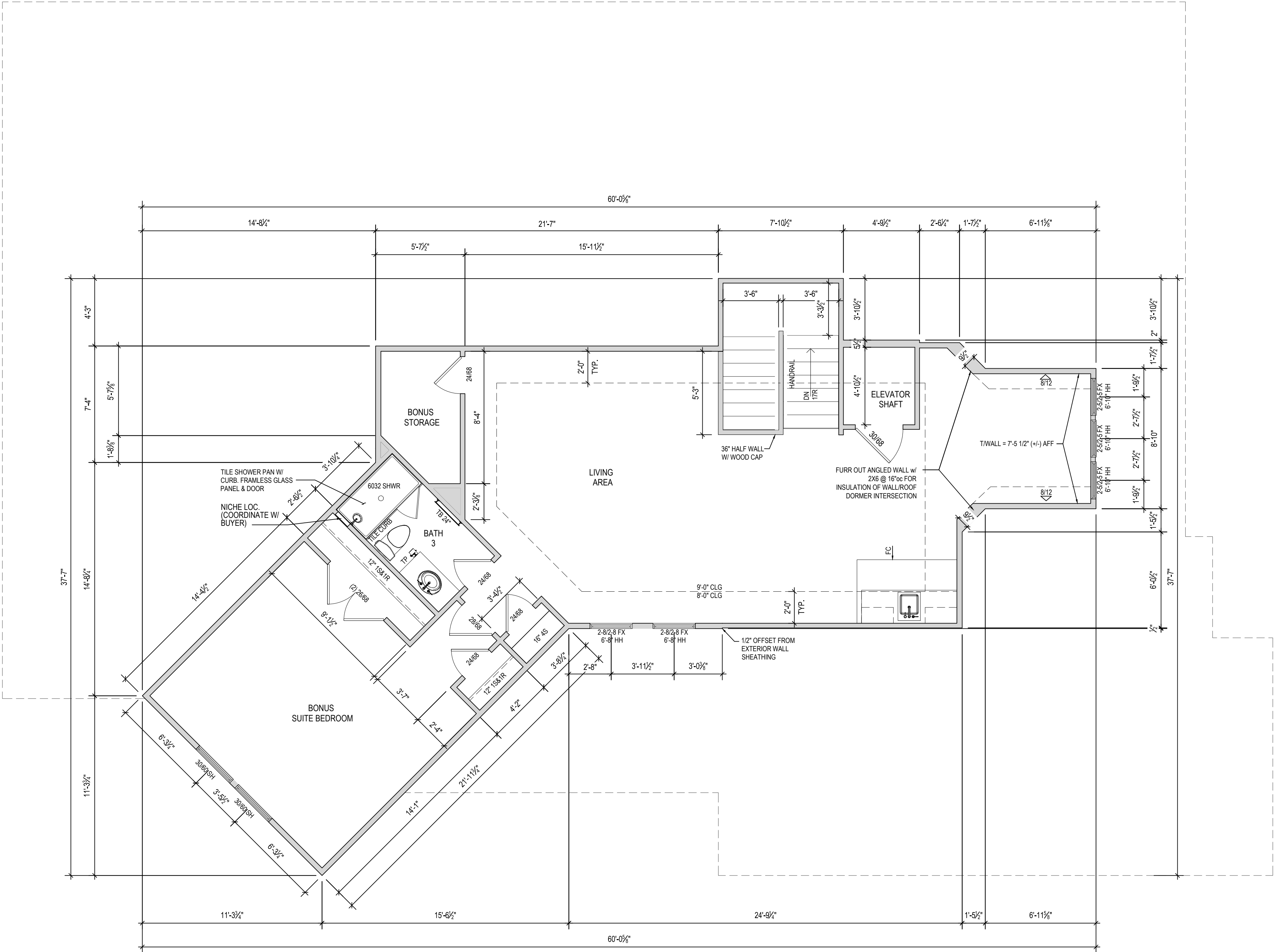

- FLOOR PLAN NOTES:
1. PLAN DIMENSIONS ARE TO FACE OF ROUGH FRAMING. EXTERIOR WALL DIMENSIONS INCLUDE THICKNESS OF SHEATHING
 2. REFER TO SITE LAYOUT PLAN FOR BUILDING LOCATIONS AND ORIENTATIONS
 3. DOORS NOT OTHERWISE DIMENSIONED SHALL BE LOCATED WITH ROUGH OPENING 4" FROM INTERSECTING WALLS
 4. HVAC CONTRACTOR TO LOCATE OUTDOOR UNIT - PROVIDE MINIMUM CLEARANCES PER MANUFACTURER'S SPECIFICATIONS
 5. ANGLED WALLS TO BE AT 45 DEG., UNLESS NOTED OTHERWISE
 6. ATTIC STORAGE PLATFORM - PROVIDE 3/4" APA RATED PLYWOOD SUB-FLOORING OR OSB SHEATHING RATED FOR 20 PSF ON BOTTOM CHORD OF TRUSSES. TRUSS MANUFACTURER TO ACCOUNT FOR ADDITIONAL LOADS
 7. SHOWER BENCH TO BE INSTALLED PER MANUFACTURER'S INSTRUCTIONS
 8. ALL EXTERIOR WALLS OF THIS UNIT ASSUMED TO BE 4" UNLESS NOTED OTHERWISE
 9. TRUSS MANUFACTURER TO COORDINATE EXACT LOCATIONS OF SKYLIGHTS. APPROXIMATE LOCATIONS AS SHOWN ON PLANS
 10. SPRING POINT FOR ARCHED DRYWALL OPENINGS TO BE 7'-8" UNLESS NOTED OTHERWISE
 11. FOR RAIN HEAD SHOWER OPTION, DROP CEILING IN ENTIRE SHOWER AREA BY 3 1/2" & PLACE CONT. 1/8" OSB SHEATHING ON UNDERSIDE OF TRUSSES w/ FULL HEIGHT INSULATION ABOVE. CONTINUE DROPPED CEILING TO EXTERIOR EDGE OF WALL OPENINGS
 12. ALL OPENINGS TO BE DWO, UNLESS NOTED OTHERWISE
 13. ALL WINDOWS TO BE 8'-0" HH, UNLESS NOTED OTHERWISE
 14. TRUSS MANUFACTURER SHALL BUILD TRAY CEILING INTO TRUSSES. SEE PLAN FOR TRAY CEILING LOCATIONS & HEIGHTS INDICATED AS X-X' CLG