

BH 125

7852 N. BEL HAVEN LANE

2 Story Slab

Irrigation Line

Humidifier

1 large tank less heater

3 Hose bibs - no valves required

1 - tiled shower

1 - 32 x 60 center drain shower base - 2nd floor

1 - RH tub base

Laundry Tub

2nd Floor Wet bar Rough

Run water line from kitchen sink to wall behind fridge for future filter system

Gas Furnace , water heater and fireplace



Epcon Foundation DG

Bel Haven LLC
West Chester, OH.

Higharc, Inc. is not an architectural firm nor are the artistic representations contained herein intended to be construed as ready-to-use architectural plans, construction documents, drawings, renderings, or any other similar or related documents. All drawings are artist's representations only and solely intended to reflect design intent derived exclusively from the home building plans and associated information, data, and specifications provided by Epcon Foundation DG. Higharc, Inc. is not responsible, nor may it be held liable for any errors or omissions contained herein or resulting from its usage. Any usage of the representations should be reviewed by local professionals to ensure conformance with local and state codes and be field verified prior to the start of any construction.



| ISSUE | DESCRIPTION | DATE |
|-------|-------------|-----------|
| 01 | BUILDER SET | 12/4/2023 |

BH 125

MASTER PLAN: Promenade Plus | ELEVATION: Elevation B | COMMUNITY: Bel Haven | LOT NUMBER: 125 | CUSTOMER: 7852 N. BEL HAVEN LANE, WEST CHESTER, OHIO 45069

PLANS POWERED BY HIGHARC

| PROJECT SUMMARY | |
|--------------------------------|---------|
| BUILDING AREA | |
| CONDITIONED AREA | |
| FIRST FLOOR SF | 2158 SF |
| SECOND FLOOR SF | 930 SF |
| TOTAL CONDITIONED AREA : | 3088 SF |
| | |
| TOTAL GARAGE AREA : | 493 SF |
| FRONT PORCH AND PORTICO AREA : | 176 SF |
| REAR PORCH AREA : | 146 SF |
| PATIO AREA : | 197 SF |

| GENERAL NOTES |
|--|
| ONLY LOCATION SPECIFIC OPTIONS ARE SHOWN ON THESE DRAWINGS. PLEASE REFER TO OPTION SUMMARY AND/OR PURCHASE ORDERS FOR A COMPLETE LISTING OF OPTIONS. |
| DESIGN CRITERIA: NUMBER OF STORIES: 2 BUILDING WIDTH: 42'-3" BUILDING DEPTH: 77'-7" BUILDING HEIGHT: 23'-4 1/2" |
| GOVERNMENTAL CODES AND STANDARDS HOME TO BE BUILT TO CONFORM TO ALL APPLICABLE LOCAL CODES, PRACTICES AND STANDARDS. |
| BUILDING CODE ANALYSIS / DESIGN CRITERIA HOME TO BE BUILT TO 2019 RESIDENTIAL CODE OF OHIO STANDARDS |

| GRAPHIC SYMBOLS & LEGEND | |
|--------------------------|--------------------------|
| | FIRST FLOOR EL. 0'-0" |
| | ROOF SLOPE |
| | SD |
| | SD / CO |

| SHEET INDEX | |
|------------------------------|-------|
| COVER | A-000 |
| SCHEDULES | A-010 |
| GENERAL NOTES | A-020 |
| FOUNDATION PLAN | A-050 |
| FIRST FLOOR PLAN | A-101 |
| SECOND FLOOR PLAN | A-102 |
| ROOF PLAN | A-120 |
| FRONT / BACK ELEVATION | A-200 |
| LEFT / RIGHT ELEVATION | A-201 |
| DETAILS | A-401 |
| DETAILS | A-402 |
| DETAILS | A-403 |
| DETAILS | A-404 |
| DETAILS | A-405 |
| PERSPECTIVE VIEWS | A-900 |
| FIRST FLOOR ELECTRICAL PLAN | E-101 |
| SECOND FLOOR ELECTRICAL PLAN | E-102 |
| SHEAR WALL PLAN | S-100 |
| SHEAR WALL DETAILS | S-101 |

PROJECT
PLAN: BH Promenade Plus D4
ELEV: Elevation B
LOT: 125

DRAWING TITLE
COVER

SHEET NUMBER
A-000

NOT FOR CONSTRUCTION

© 2023 HIGHARC, INC.

Higharc, Inc. is not an architectural firm nor are the artistic representations contained herein intended to be construed as ready-to-use architectural plans, construction documents, drawings, renderings, or any other similar or related documents. All drawings are artist's representations only and solely intended to reflect design intent derived exclusively from the home building plans and associated information, data, and specifications provided by Epcon Foundation DG. Higharc, Inc. is not responsible, nor may it be held liable for any errors or omissions contained herein or resulting from its usage. Any usage of the representations should be reviewed by local professionals to ensure conformance with local and state codes and be field verified prior to the start of any construction.

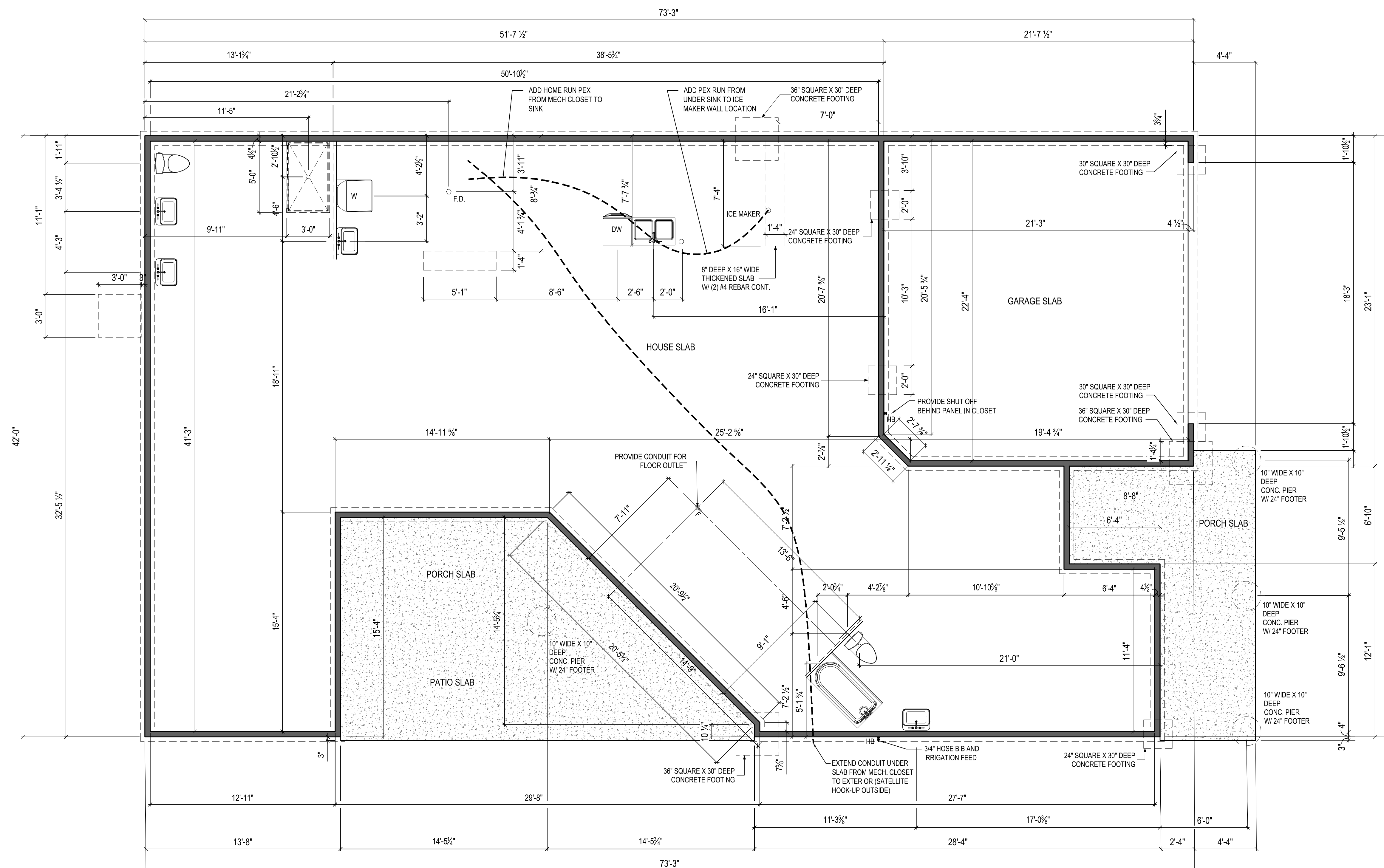

NOTES:
THICKENED SLAB SHALL BE REINFORCED WITH CONTINUOUS (2) #4 REBAR

1 FOUNDATION PLAN
A-050
1/8" = 1'-0" @ 11" x 17"

| ISSUE | DESCRIPTION | DATE |
|-------|-------------|-----------|
| 01 | BUILDER SET | 12/3/2023 |

PROJECT
PLAN: BH Promenade Plus D4
ELEV: Elevation B
LOT: 125

DRAWING TITLE
FOUNDATION PLAN

SHEET NUMBER
A-050

NOT FOR CONSTRUCTION

Higharc, Inc. is not an architectural firm nor are the artistic representations contained herein intended to be construed as ready-to-use architectural plans, construction documents, drawings, renderings, or any other similar or related documents. All drawings are artist's representations only and solely intended to reflect design intent derived exclusively from the home building plans and associated information, data, and specifications provided by Epcon Foundation DG. Higharc, Inc. is not responsible, nor may it be held liable for any errors or omissions contained herein or resulting from its usage. Any usage of the representations should be reviewed by local professionals to ensure conformance with local and state codes and be field verified prior to the start of any construction.

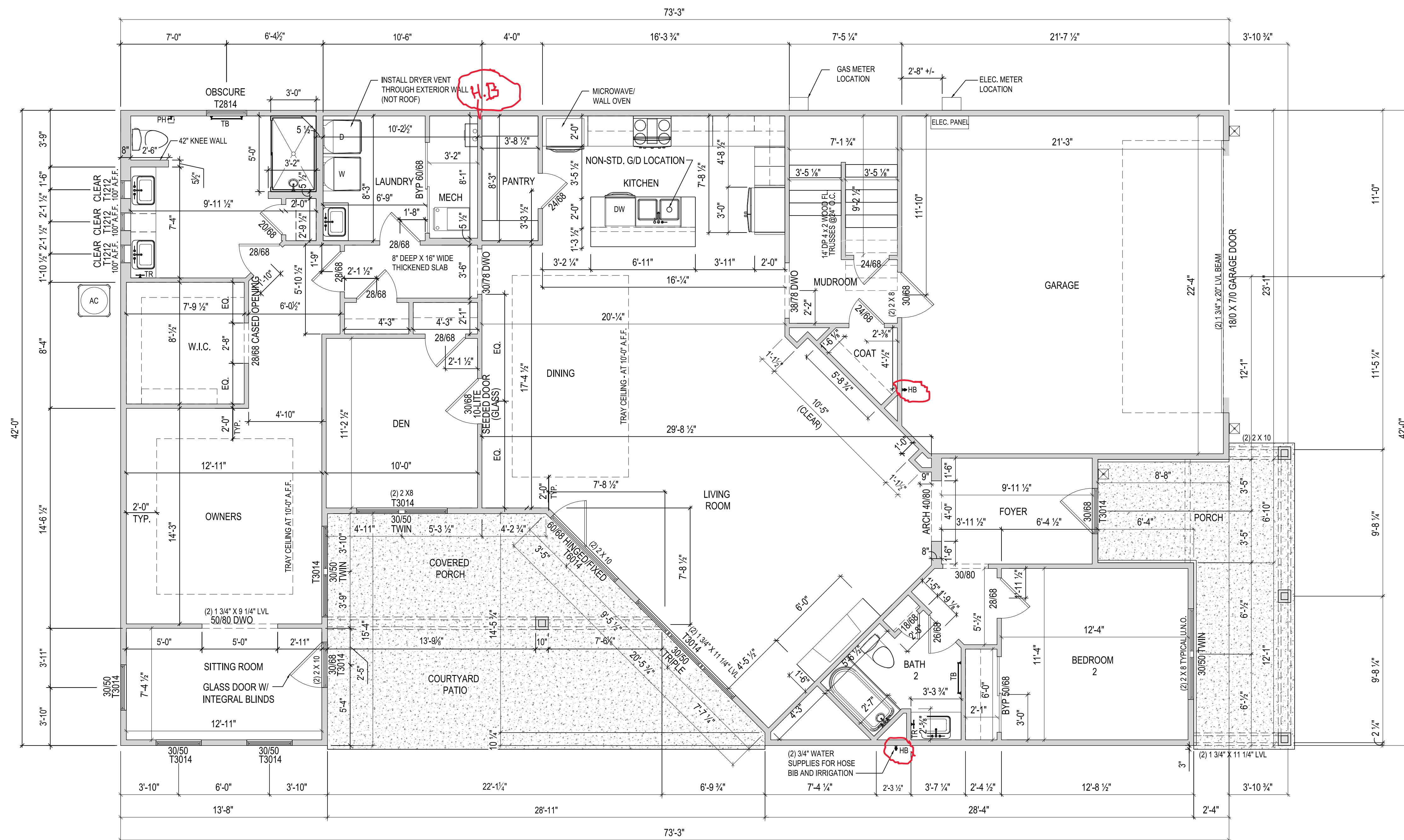

NOTES:
- ARCHED OPENINGS: SPRING POINT @ 78" A.A.F.
TOP OF ARCH 8'-6" ABOVE SPRING POINT.

| ISSUE | DESCRIPTION | DATE |
|-------|-------------|-----------|
| 01 | BUILDER SET | 12/3/2023 |

PROJECT
PLAN: BH Promenade Plus D4
ELEV: Elevation B
LOT: 125

DRAWING TITLE
FIRST FLOOR PLAN

SHEET NUMBER
A-101

NOT FOR CONSTRUCTION

© 2023 HIGHARC, INC.



Epcon Foundation DG

Bel Haven LLC
West Chester, OH.

Higharc, Inc. is not an architectural firm nor are the artistic representations contained herein intended to be construed as ready-to-use architectural plans, construction documents, drawings, renderings, or any other similar or related documents. All drawings are artist's representations only and solely intended to reflect design intent derived exclusively from the home building plans and associated information, data, and specifications provided by Epcon Foundation DG. Higharc, Inc. is not responsible, nor may it be held liable for any errors or omissions contained herein or resulting from its usage. Any usage of the representations should be reviewed by local professionals to ensure conformance with local and state codes and be field verified prior to the start of any construction.

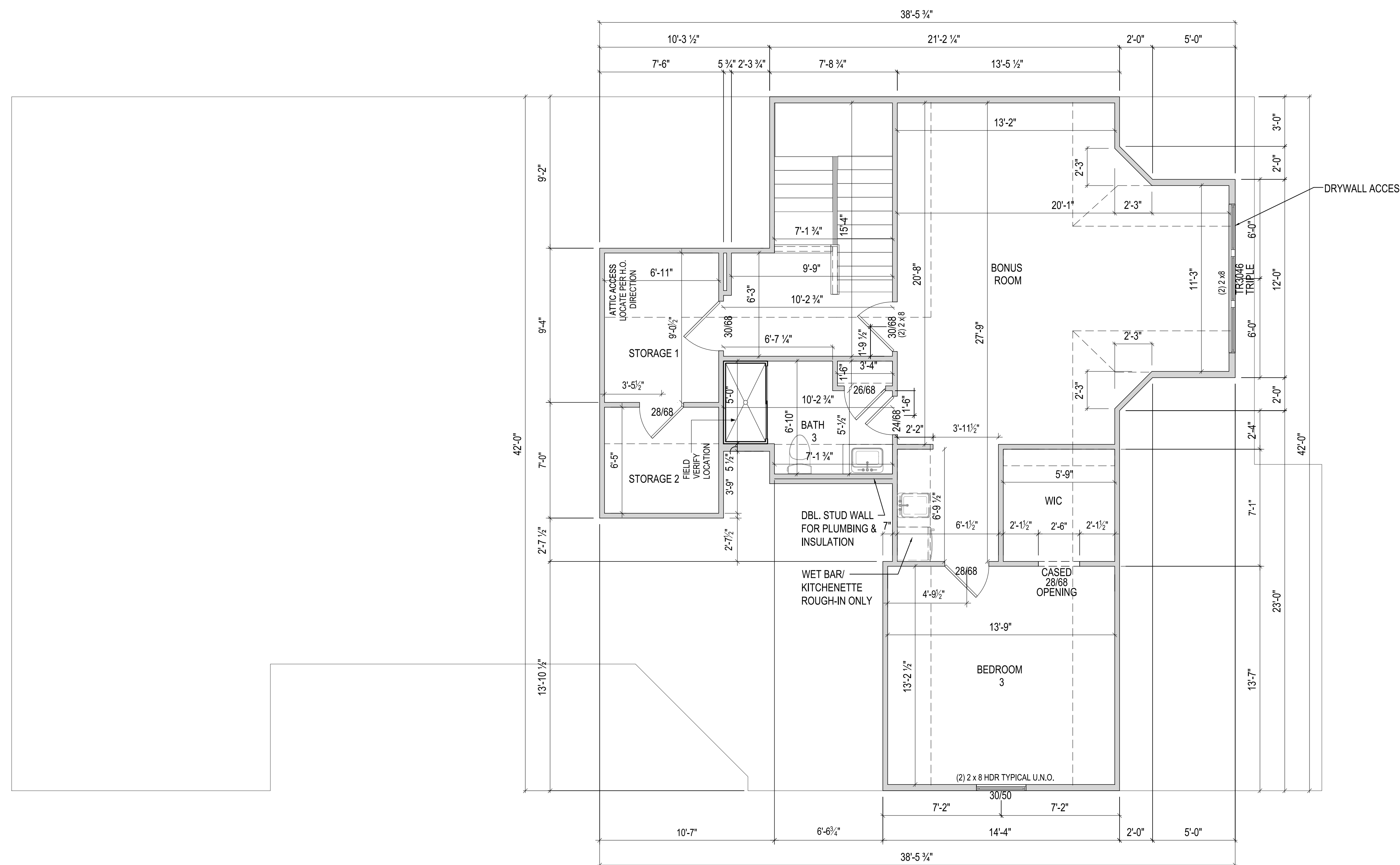

| ISSUE | DESCRIPTION | DATE |
|-------|-------------|-----------|
| 01 | BUILDER SET | 12/3/2023 |

PROJECT
PLAN: BH Promenade Plus D4
ELEV: Elevation B
LOT: 125

DRAWING TITLE
SECOND FLOOR PLAN

SHEET NUMBER
A-102

NOT FOR CONSTRUCTION

© 2023 HIGHARC, INC.



EPCON
COMMUNITIES

Epcon Foundation DG

Bel Haven LLC
West Chester, OH.

Higharc, Inc. is not an architectural firm nor are the artistic representations contained herein intended to be construed as ready-to-use architectural plans, construction documents, drawings, renderings, or any other similar or related documents. All drawings are artist's representations only and solely intended to reflect design intent derived exclusively from the home building plans and associated information, data, and specifications provided by Epcon Foundation DG. Higharc, Inc. is not responsible, nor may it be held liable for any errors or omissions contained herein or resulting from its usage. Any usage of the representations should be reviewed by local professionals to ensure conformance with local and state codes and be field verified prior to the start of any construction.

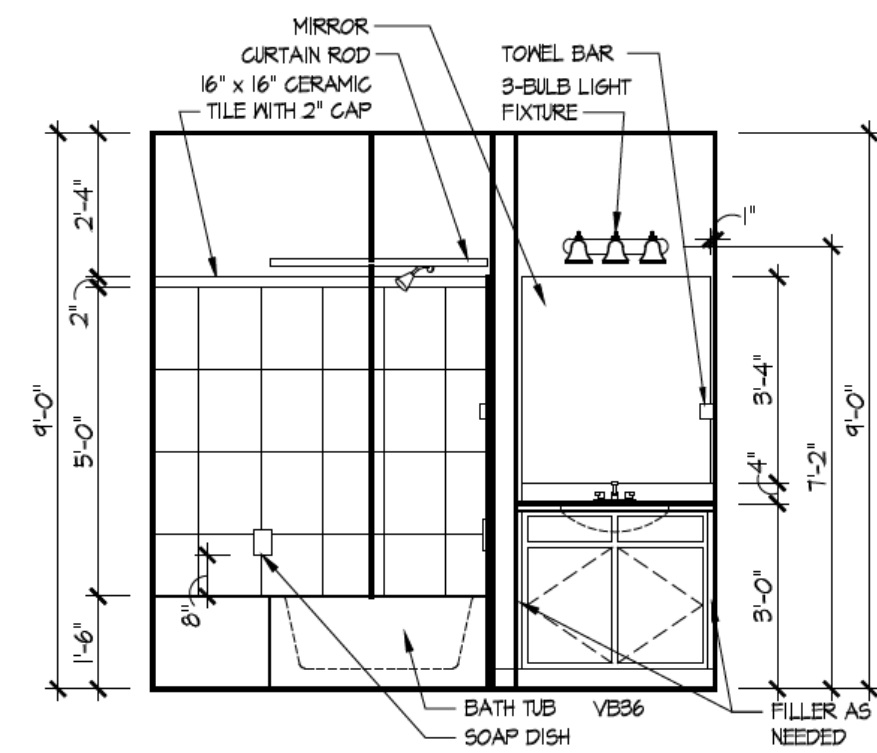

2 Bath 2 - Standard
A-402

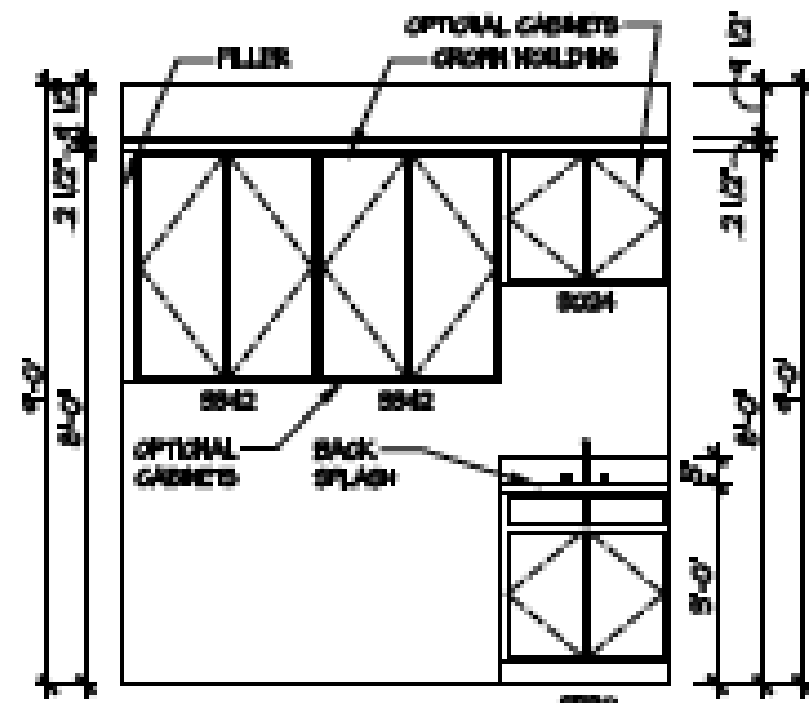

3 Deluxe Laundry
A-402

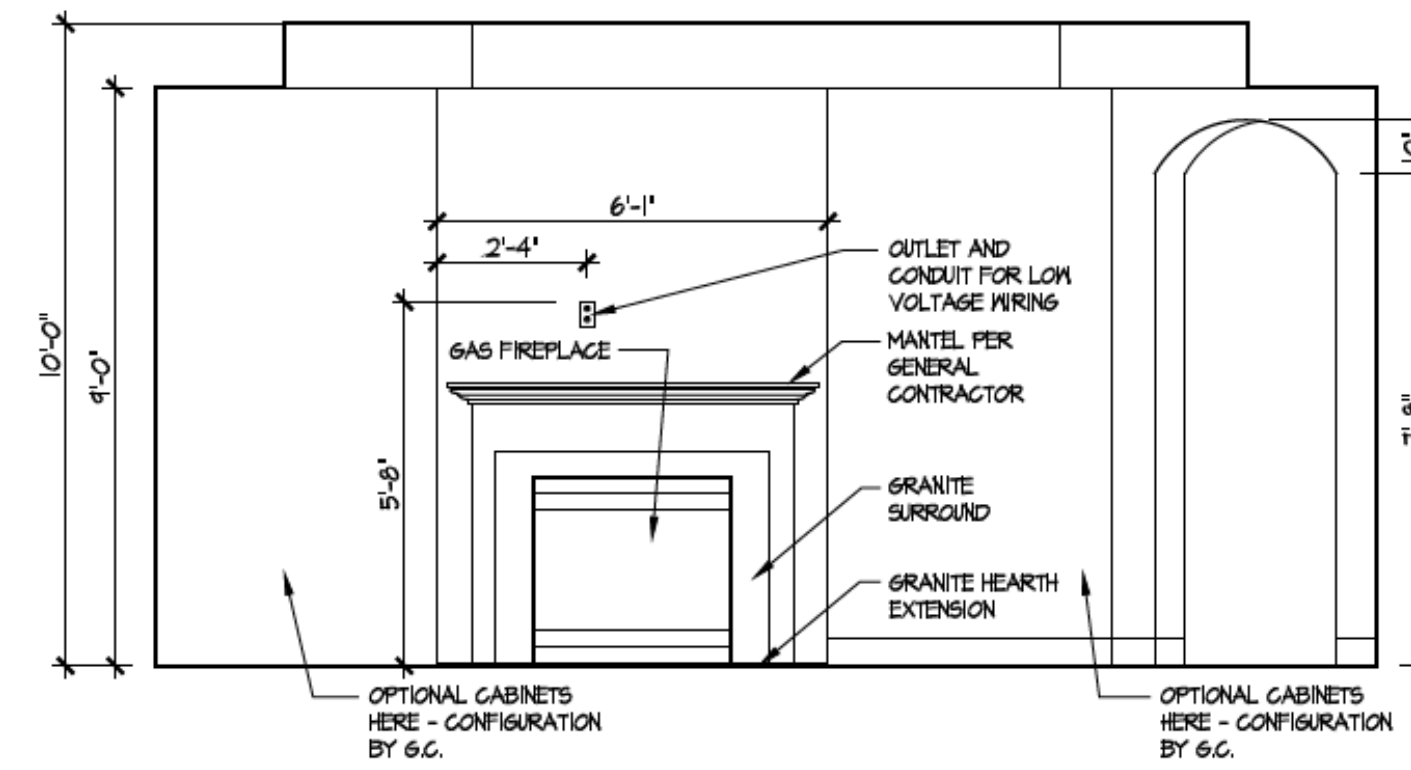

4 Fireplace
A-402

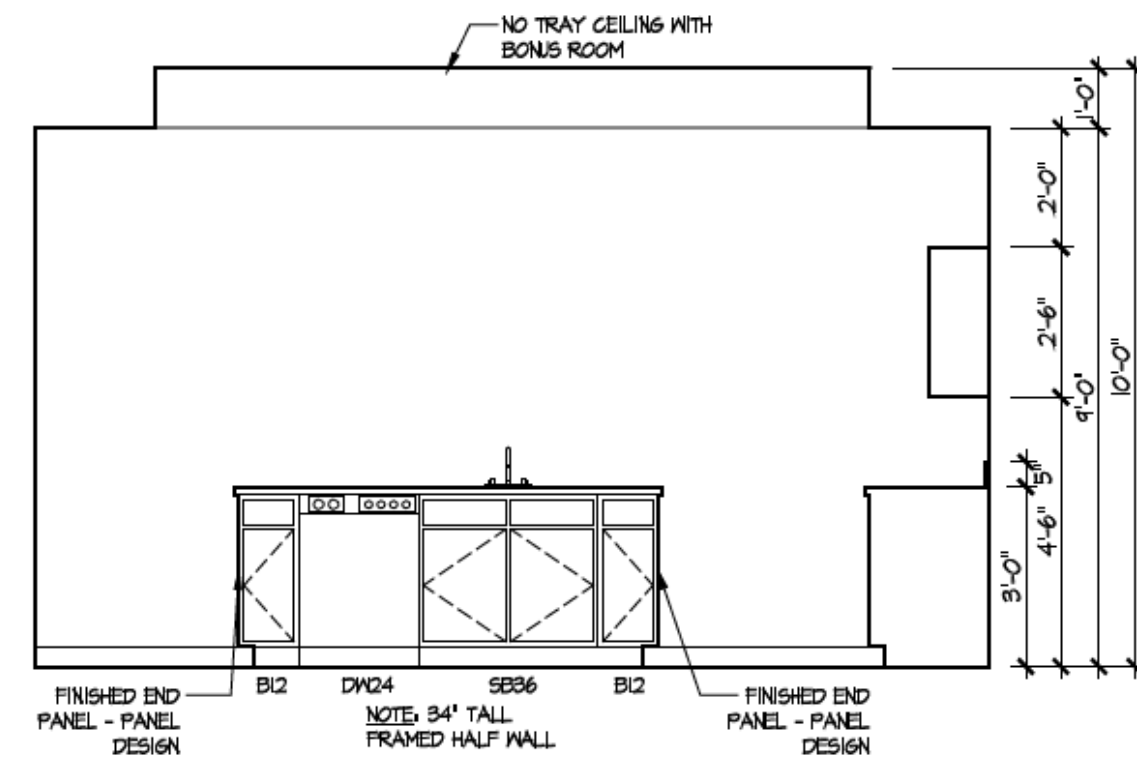

5 Kitchen - Island
A-402

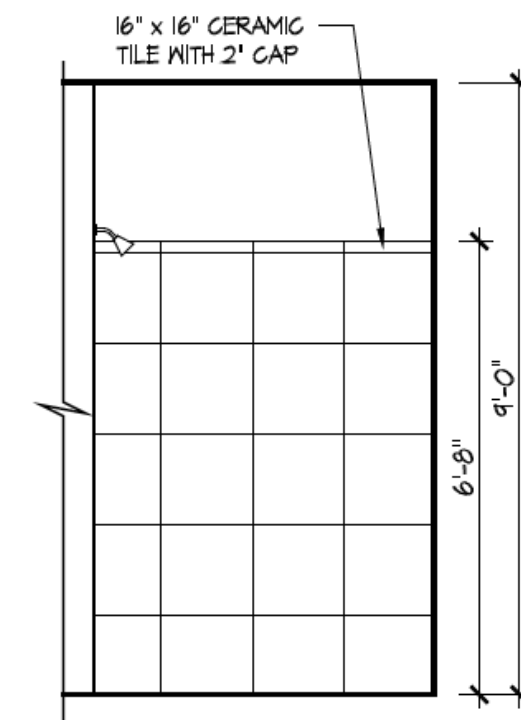

6 Master Bath Shower - Walk-in
A-402

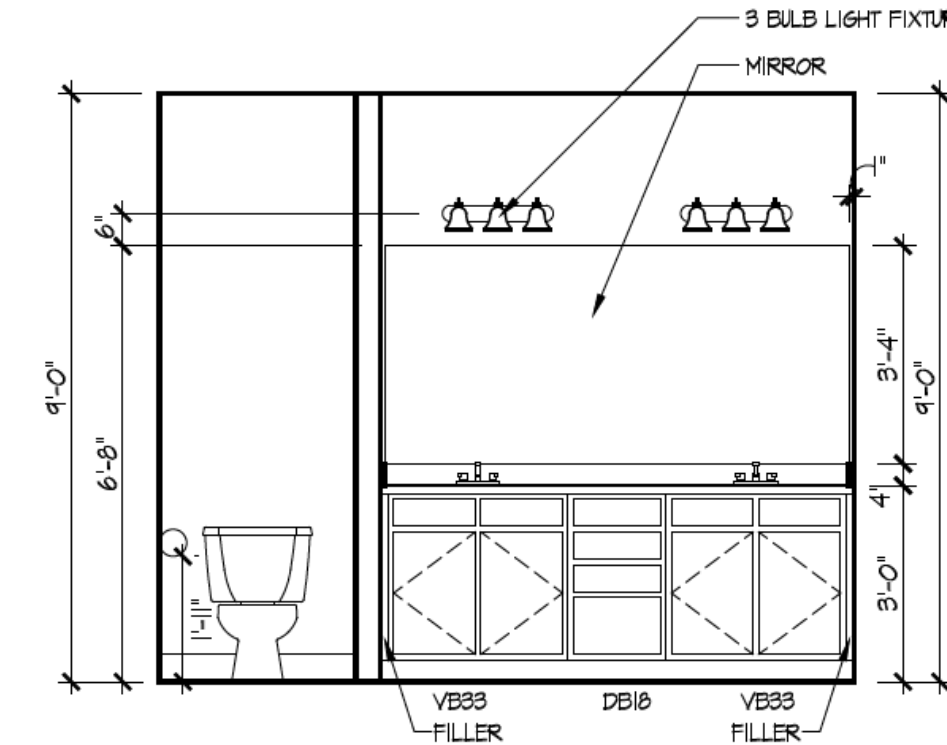

7 Master Bath Vanity
A-402

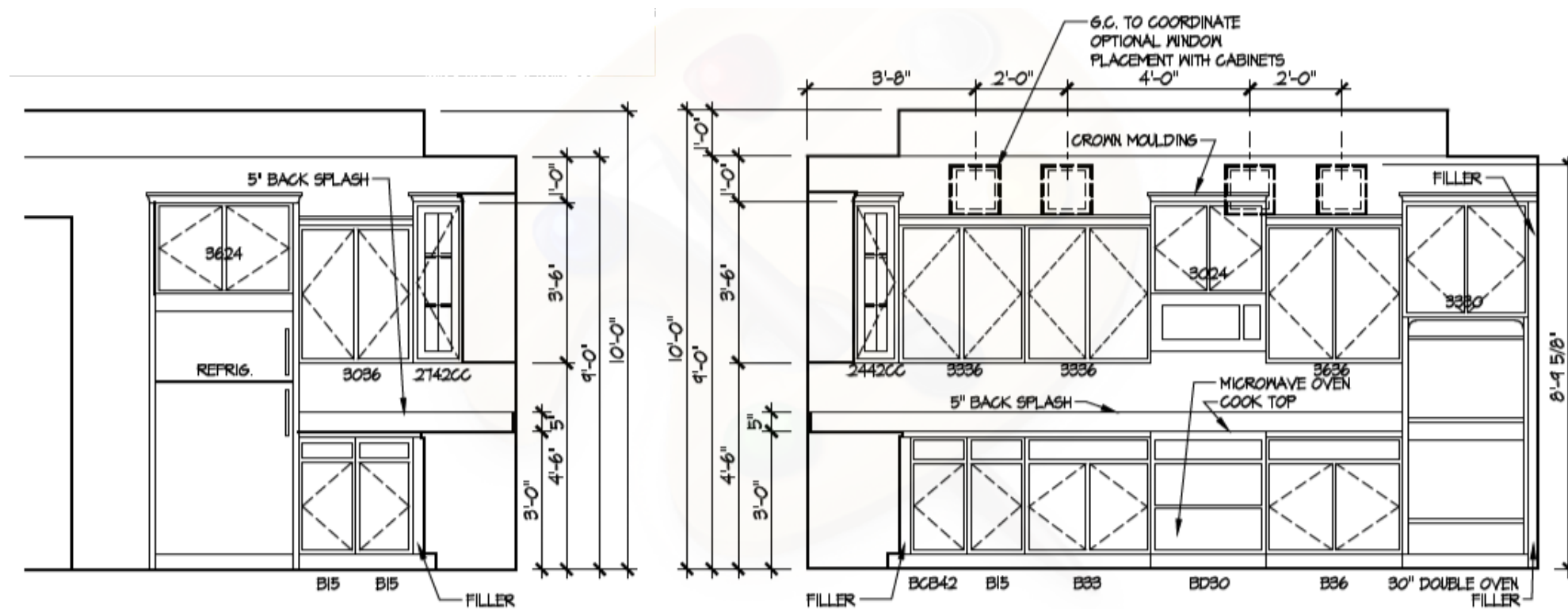

8 Kitchen Deluxe Layout
A-402

| ISSUE | DESCRIPTION | DATE |
|-------|-------------|-----------|
| 01 | BUILDER SET | 12/4/2023 |

PROJECT
PLAN: BH Promenade Plus D4
ELEV: Elevation B
LOT: 125

DRAWING TITLE
DETAILS

SHEET NUMBER
A-402

NOT FOR CONSTRUCTION