

BH 137

7885 WHITE BARN LANE

2 Story Slab

Irrigation Line Humidifier Valve

Landry Tub

1 shower tile base

1 LH tub base

1 RH tub base

1 large tankless heater

add loop for future filter after

irrigation - bill \$225

Gas Furnace , Fireplace , Heater , Cooktop and outside grill



Epcon Foundation DG

Bel Haven LLC  
West Chester, OH.

Higharc, Inc. is not an architectural firm nor are the artistic representations contained herein intended to be construed as ready-to-use architectural plans, construction documents, drawings, renderings, or any other similar or related documents. All drawings are artist's representations only and solely intended to reflect design intent derived exclusively from the home building plans and associated information, data, and specifications provided by Epcon Foundation DG. Higharc, Inc. is not responsible, nor may it be held liable for any errors or omissions contained herein or resulting from its usage. Any usage of the representations should be reviewed by local professionals to ensure conformance with local and state codes and be field verified prior to the start of any construction.



# BH 137

MASTER PLAN: Portico Plus | ELEVATION: Elevation A - Euro Country | COMMUNITY: Bel Haven | LOT NUMBER: 137 | CUSTOMER: 7885 WHITE BARN LANE, WEST CHESTER, OHIO 45069

PLANS POWERED BY HIGHARC

PROJECT SUMMARY	
BUILDING AREA	
CONDITIONED AREA	
FIRST FLOOR SF	1921 SF
SECOND FLOOR SF	742 SF
TOTAL CONDITIONED AREA :	2663 SF
TOTAL GARAGE AREA :	532 SF
FRONT PORCH AND PORTICO AREA :	203 SF
REAR PORCH AREA :	156 SF
PATIO AREA :	274 SF

GENERAL NOTES
ONLY LOCATION SPECIFIC OPTIONS ARE SHOWN ON THESE DRAWINGS. PLEASE REFER TO OPTION SUMMARY AND/OR PURCHASE ORDERS FOR A COMPLETE LISTING OF OPTIONS.
DESIGN CRITERIA:
NUMBER OF STORIES: 2
BUILDING WIDTH: 42'-0"
BUILDING DEPTH: 80'-2 1/2"
BUILDING HEIGHT: 23'-2 1/4"
GOVERNMENTAL CODES AND STANDARDS
HOME TO BE BUILT TO CONFORM TO ALL APPLICABLE LOCAL CODES, PRACTICES AND STANDARDS.
BUILDING CODE ANALYSIS / DESIGN CRITERIA
HOME TO BE BUILT TO 2019 RESIDENTIAL CODE OF OHIO STANDARDS

GRAPHIC SYMBOLS & LEGEND	
	FIRST FLOOR EL. 0'-0"
	ROOF SLOPE
	SD
	SD / CO

SHEET INDEX	
COVER	A-000
SCHEDULES	A-010
GENERAL NOTES	A-020
FOUNDATION PLAN	A-050
FIRST FLOOR PLAN	A-101
SECOND FLOOR PLAN	A-102
ROOF PLAN	A-120
FRONT / BACK ELEVATION	A-200
LEFT / RIGHT ELEVATION	A-201
DETAILS	A-401
DETAILS	A-402
DETAILS	A-403
DETAILS	A-404
DETAILS	A-405
DETAILS	A-406
PERSPECTIVE VIEWS	A-900
FIRST FLOOR ELECTRICAL PLAN	E-101
SECOND FLOOR ELECTRICAL PLAN	E-102
SHEAR WALL PLAN	S-100
SHEAR WALL DETAILS	S-101

ISSUE	DESCRIPTION	DATE
01	BUILDER SET	12/8/2023

PROJECT  
PLAN: BH Portico D2 D2+ - 4.5"  
ELEV: Elevation A - Euro Country  
LOT: 137

DRAWING TITLE  
**COVER**

SHEET NUMBER  
**A-000**

NOT FOR CONSTRUCTION  
© 2023 HIGHARC, INC



Epcon Foundation DG

Bel Haven LLC  
West Chester, OH.

Higharc, Inc. is not an architectural firm nor are the artistic representations contained herein intended to be construed as ready-to-use architectural plans, construction documents, drawings, renderings, or any other similar or related documents. All drawings are artist's representations only and solely intended to reflect design intent derived exclusively from the home building plans and associated information, data, and specifications provided by Epcon Foundation DG. Higharc, Inc. is not responsible, nor may it be held liable for any errors or omissions contained herein or resulting from its usage. Any usage of the representations should be reviewed by local professionals to ensure conformance with local and state codes and be field verified prior to the start of any construction.

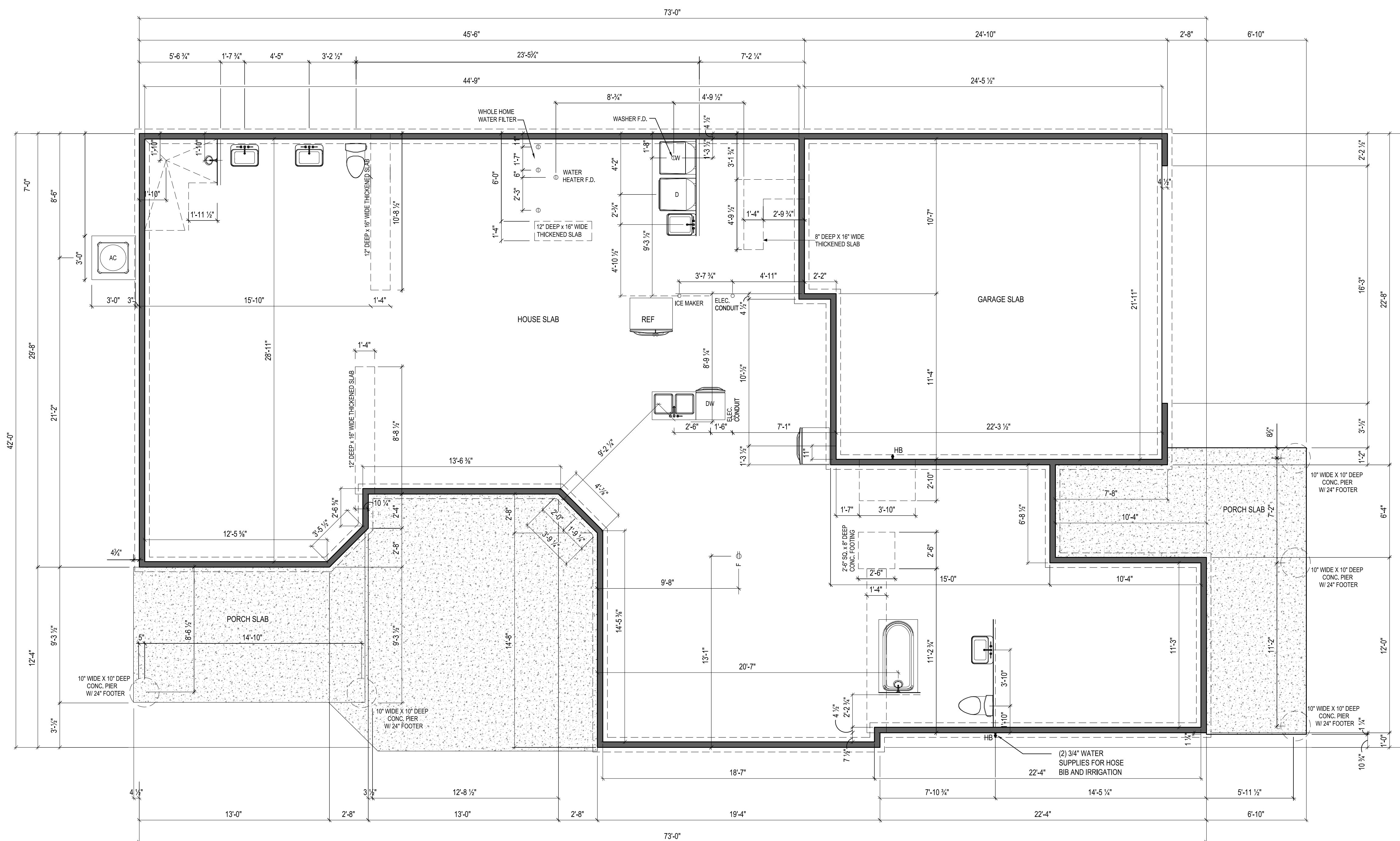

NOTES:  
THICKENED SLAB SHALL BE REINFORCED  
WITH CONTINUOUS (2) #4 REBAR

ISSUE	DESCRIPTION	DATE
01	BUILDER SET	12/8/2023

PROJECT  
PLAN: BH Portico D2 D2+ - 4.5"  
ELEV: Elevation A - Euro Country  
LOT: 137

DRAWING TITLE  
FOUNDATION PLAN

SHEET NUMBER  
A-050

NOT FOR CONSTRUCTION

© 2023 HIGHARC, INC.

1 FOUNDATION PLAN  
A-050  
1/8" = 1'-0" @ 11" x 17"



Epcon Foundation DG

Bel Haven LLC  
West Chester, OH.

Higharc, Inc. is not an architectural firm nor are the artistic representations contained herein intended to be construed as ready-to-use architectural plans, construction documents, drawings, renderings, or any other similar or related documents. All drawings are artist's representations only and solely intended to reflect design intent derived exclusively from the home building plans and associated information, data, and specifications provided by Epcon Foundation DG. Higharc, Inc. is not responsible, nor may it be held liable for any errors or omissions contained herein or resulting from its usage. Any usage of the representations should be reviewed by local professionals to ensure conformance with local and state codes and be field verified prior to the start of any construction.

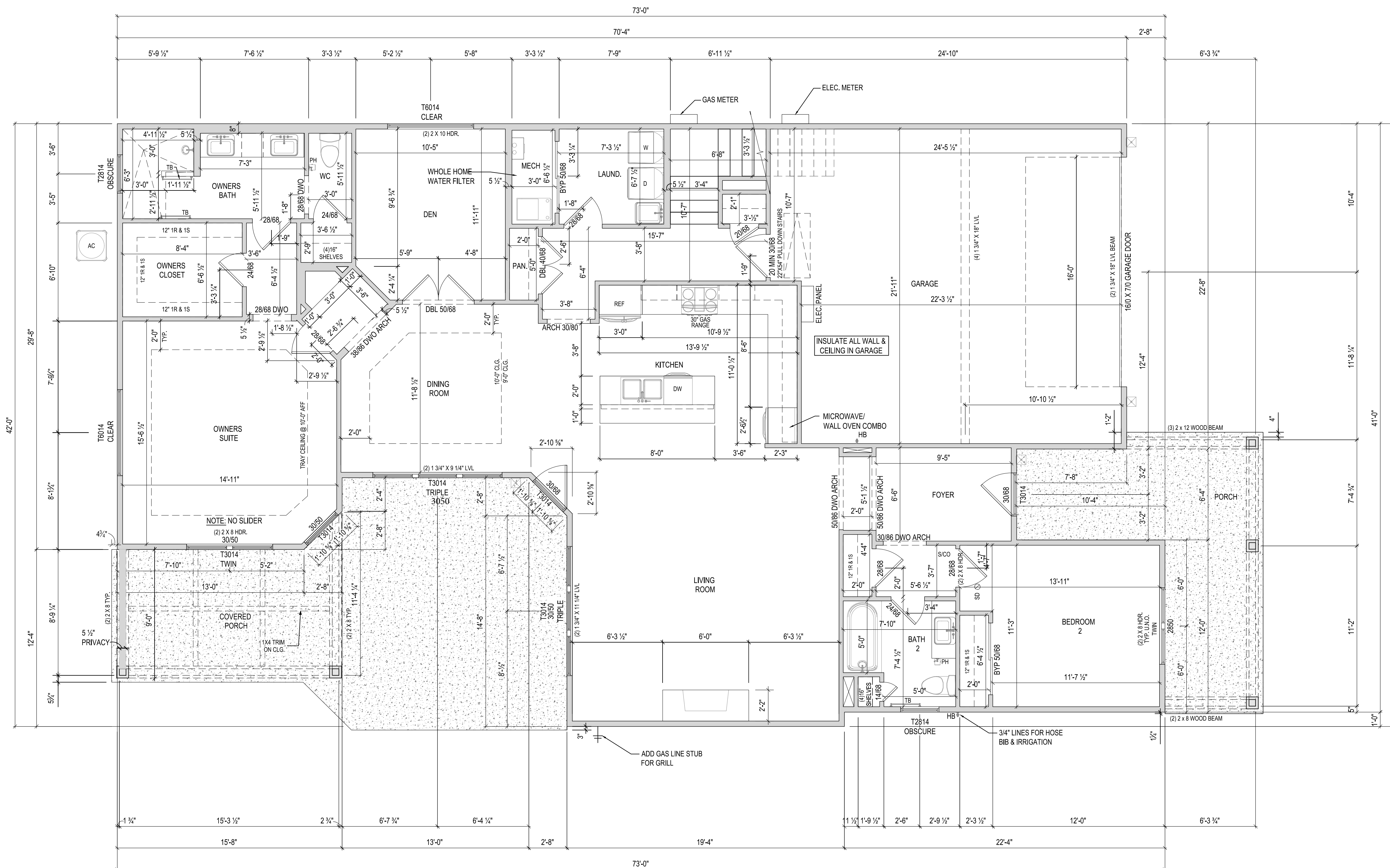

NOTES:  
- ARCHED OPENINGS: SPRING POINT @ 78" A.A.F.  
TOP OF ARCH 8'-8" ABOVE SPRING POINT.

ISSUE	DESCRIPTION	DATE
01	BUILDER SET	12/8/2023

PROJECT  
PLAN: BH Portico D2 D2+ - 4.5"  
ELEV: Elevation A - Euro Country  
LOT: 137

DRAWING TITLE  
**FIRST FLOOR PLAN**

SHEET NUMBER  
**A-101**

NOT FOR CONSTRUCTION

© 2023 HIGHARC, INC.



**EPCON**  
COMMUNITIES

Epcon Foundation DG

Bel Haven LLC  
West Chester, OH.

Higharc, Inc. is not an architectural firm nor are the artistic representations contained herein intended to be construed as ready-to-use architectural plans, construction documents, drawings, renderings, or any other similar or related documents. All drawings are artist's representations only and solely intended to reflect design intent derived exclusively from the home building plans and associated information, data, and specifications provided by Epcon Foundation DG. Higharc, Inc. is not responsible, nor may it be held liable for any errors or omissions contained herein or resulting from its usage. Any usage of the representations should be reviewed by local professionals to ensure conformance with local and state codes and be field verified prior to the start of any construction.

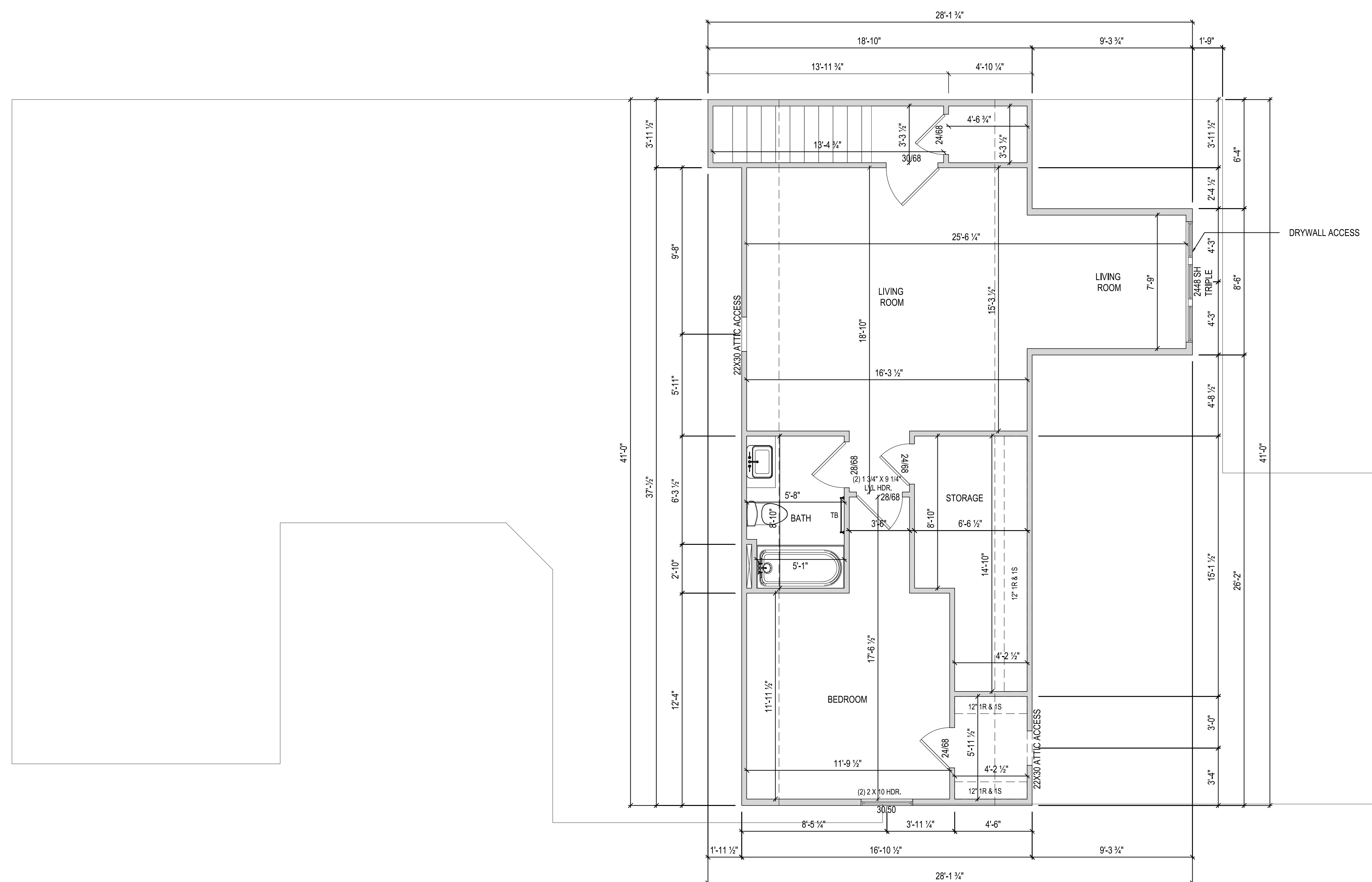

ISSUE	DESCRIPTION	DATE
01	BUILDER SET	12/8/2023

PROJECT  
**PLAN: BH Portico D2 D2+ - 4.5"**  
**ELEV: Elevation A - Euro Country**  
**LOT: 137**

DRAWING TITLE  
**SECOND FLOOR PLAN**

SHEET NUMBER  
**A-102**

NOT FOR CONSTRUCTION

© 2023 HIGHARC, INC.

1 FLOOR PLAN  
 A-102 1/8" = 1'-0" @ 11" x 17"

Higharc, Inc. is not an architectural firm nor are the artistic representations contained herein intended to be construed as ready-to-use architectural plans, construction documents, drawings, renderings, or any other similar or related documents. All drawings are artist's representations only and solely intended to reflect design intent derived exclusively from the home building plans and associated information, data, and specifications provided by Epcon Foundation DG. Higharc, Inc. is not responsible, nor may it be held liable for any errors or omissions contained herein or resulting from its usage. Any usage of the representations should be reviewed by local professionals to ensure conformance with local and state codes and be field verified prior to the start of any construction.

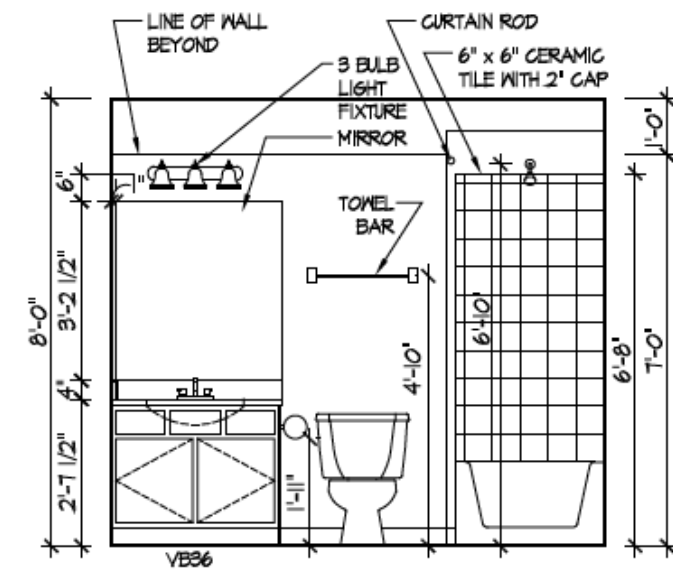

1 BATH 3: BONUS RM  
A-401

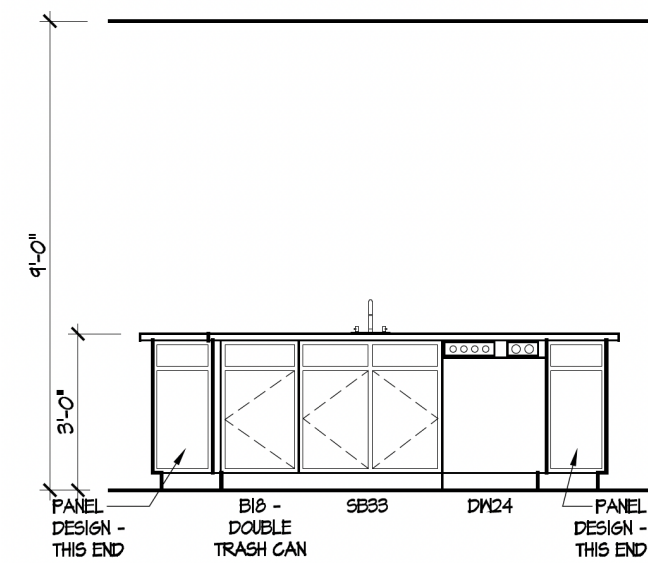

2 KITCHEN ISLAND: STAGGERED/ DELUXE  
A-401

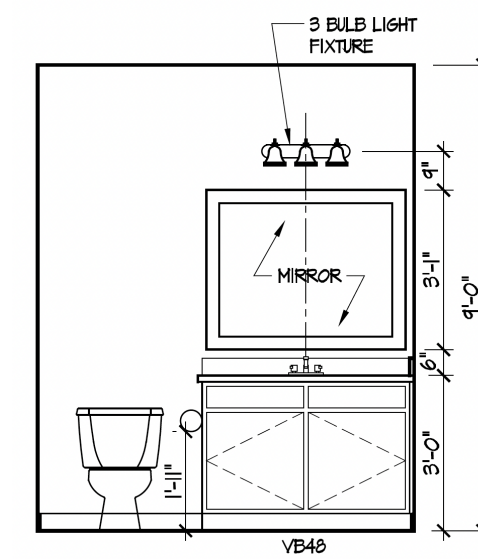

3 BATH 2: VANITY  
A-401

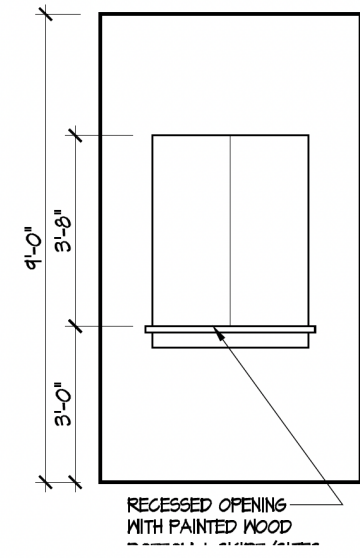

4 MASTER FOYER ENTRY  
A-401

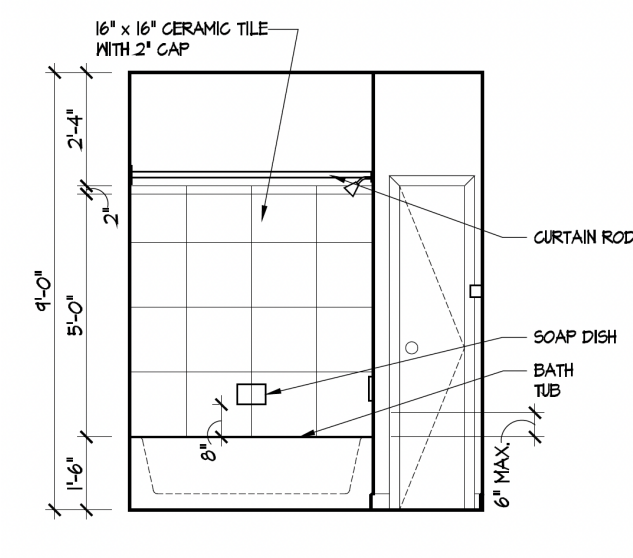

5 BATH 2: TUB/SHWR  
A-401

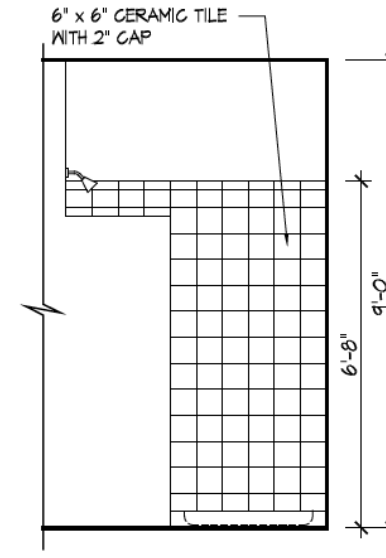

6 MASTER SHOWER: WALK-IN SHOWER  
A-401

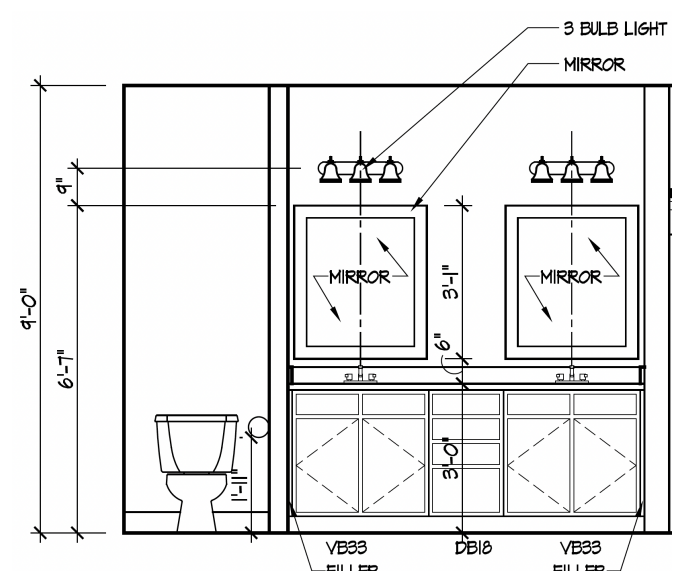

7 MASTER BATH: VANITY  
A-401

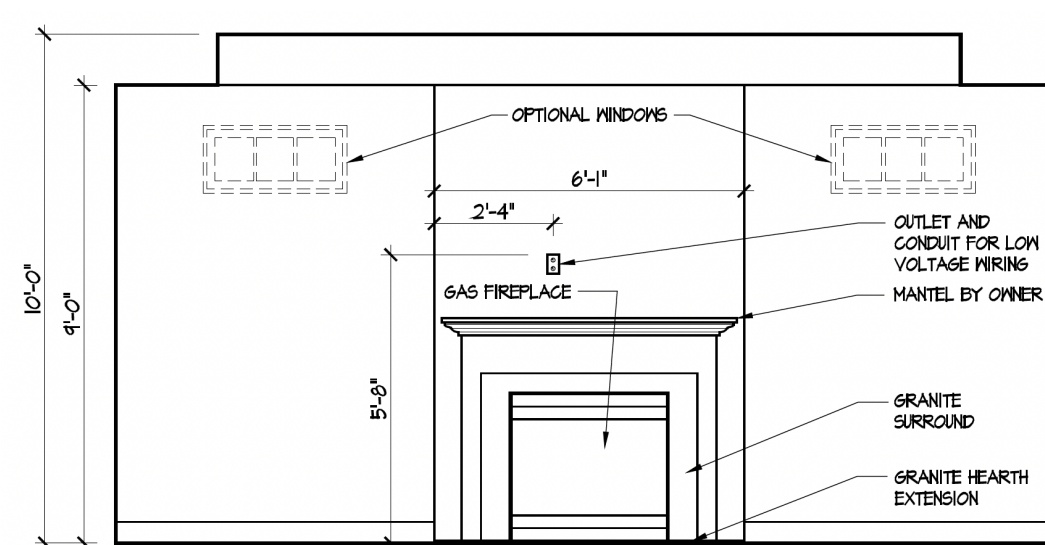

8 FIREPLACE (D2+)  
A-401

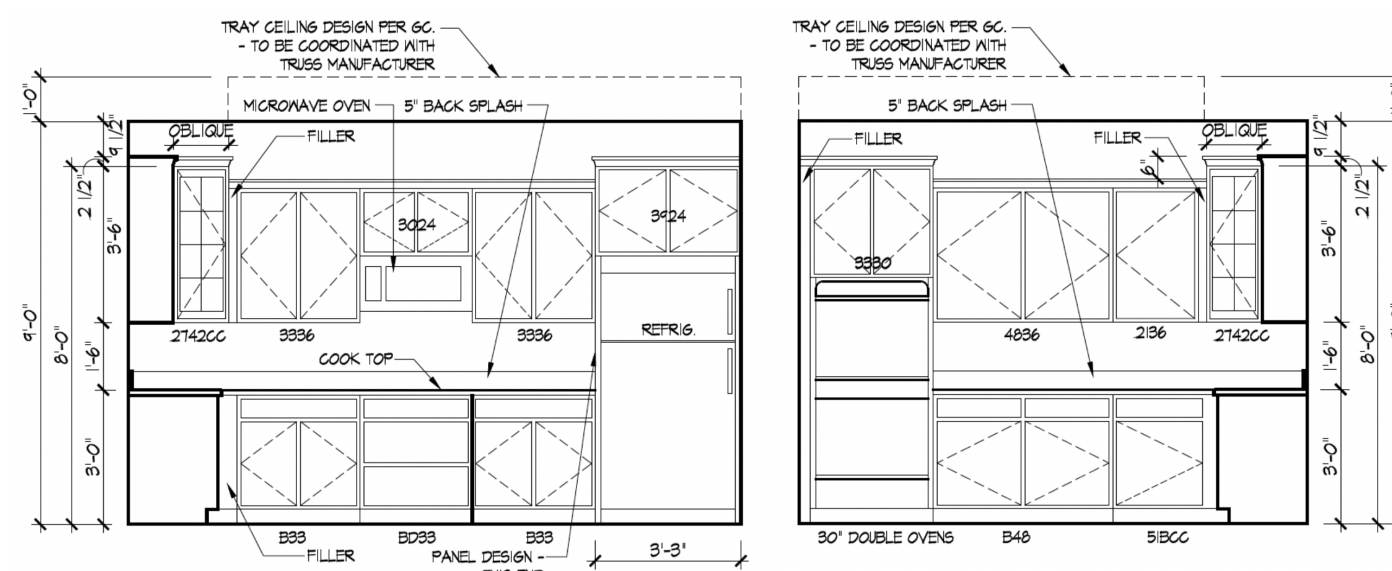

9 KITCHEN DELUXE LAYOUT (D2+)  
A-401

ISSUE	DESCRIPTION	DATE
01	BUILDER SET	12/8/2023

PROJECT  
PLAN: BH Portico D2 D2+ - 4.5"  
ELEV: Elevation A - Euro Country  
LOT: 137

DRAWING TITLE  
**DETAILS**

SHEET NUMBER  
**A-401**

NOT FOR CONSTRUCTION  
© 2023 HIGHARC, INC.