

BH 151

7842 N. Bel Haven Lane

1 story slab

1 small tankless heater

3 Hose bibs - no valves required

2 - tile shower drain

Irrigation system

Ice maker

Humidifier valve

Laundry Tub

Slide bar handheld sprayer in master bath

Gas Furnace , Tankless Heater , Fireplace and Outside Grill



BH 151

MASTER PLAN: Promenade | ELEVATION: Elev B - Hip Roof | COMMUNITY: Bel Haven | LOT NUMBER: 151 | ADDRESS: 7842 N. Bel Haven Lane, West Chester, Ohio 45069

PLANS POWERED BY HIGHARC

PROJECT SUMMARY	
BUILDING AREA	
CONDITIONED AREA	
FIRST FLOOR SF	2162 SF
TOTAL CONDITIONED AREA :	2162 SF
TOTAL GARAGE AREA :	
551 SF	
FRONT PORCH AND PORTICO AREA :	183 SF
REAR PORCH AREA :	299 SF
PATIO AREA :	191 SF

GENERAL NOTES
ONLY LOCATION SPECIFIC OPTIONS ARE SHOWN ON THESE DRAWINGS. PLEASE REFER TO OPTION SUMMARY AND/OR PURCHASE ORDERS FOR A COMPLETE LISTING OF OPTIONS.
DESIGN CRITERIA:
NUMBER OF STORIES: 1
BUILDING WIDTH: 42'-4"
BUILDING DEPTH: 83'-4"
BUILDING HEIGHT: 21'-10 1/2"
GOVERNMENTAL CODES AND STANDARDS
HOME TO BE BUILT TO CONFORM TO ALL APPLICABLE LOCAL CODES, PRACTICES AND STANDARDS.
BUILDING CODE ANALYSIS / DESIGN CRITERIA
HOME TO BE BUILT TO 2019 RESIDENTIAL CODE OF OHIO STANDARDS

GRAPHIC SYMBOLS & LEGEND	
	ELEVATION MARKER
	ROOF SLOPE
	SD
	SD / CO

SHEET INDEX	
COVER	A-000
SCHEDULES	A-010
GENERAL NOTES	A-020
FOUNDATION PLAN	A-050
FIRST FLOOR PLAN	A-101
ROOF PLAN	A-120
FRONT / BACK ELEVATION	A-200
LEFT / RIGHT ELEVATION	A-201
DETAILS	A-401
DETAILS	A-402
DETAILS	A-403
DETAILS	A-404
DETAILS	A-405
PERSPECTIVE VIEWS	A-900
FIRST FLOOR ELECTRICAL PLAN	E-101
SHEAR WALL DETAILS	S-100
SHEAR WALL PLAN	S-101

Higharc, Inc. is not an architectural firm nor are the artistic representations contained herein intended to be construed as ready-to-use architectural plans, construction documents, drawings, renderings, or any other similar or related documents. All drawings are artist's representations only and solely intended to reflect design intent derived exclusively from the home building plans and associated information, data, and specifications provided by Epcon Foundation DG. Higharc, Inc. is not responsible, nor may it be held liable for any errors or omissions contained herein or resulting from its usage. Any usage of the representations should be reviewed by local professionals to ensure conformance with local and state codes and be field verified prior to the start of any construction.

ISSUE	DESCRIPTION	DATE
01	BUILDER SET	12/16/2024

PROJECT
PLAN: BH Promenade D3
ELEV: Elev B - Hip Roof
LOT: 151

DRAWING TITLE
COVER

SHEET NUMBER
A-000

Higharc, Inc. is not an architectural firm nor are the artistic representations contained herein intended to be construed as ready-to-use architectural plans, construction documents, drawings, renderings, or any other similar or related documents. All drawings are artist's representations only and solely intended to reflect design intent derived exclusively from the home building plans and associated information, data, and specifications provided by Epcon Foundation DG. Higharc, Inc. is not responsible, nor may it be held liable for any errors or omissions contained herein or resulting from its usage. Any usage of the representations should be reviewed by local professionals to ensure conformance with local and state codes and be field verified prior to the start of any construction.

ISSUE	DESCRIPTION	DATE
01	BUILDER SET	12/16/2024

PROJECT
PLAN: BH Promenade D3
ELEV: Elev B - Hip Roof
LOT: 151

DRAWING TITLE
FOUNDATION PLAN

SHEET NUMBER

A-050

© 2024 HIGHARC, INC.

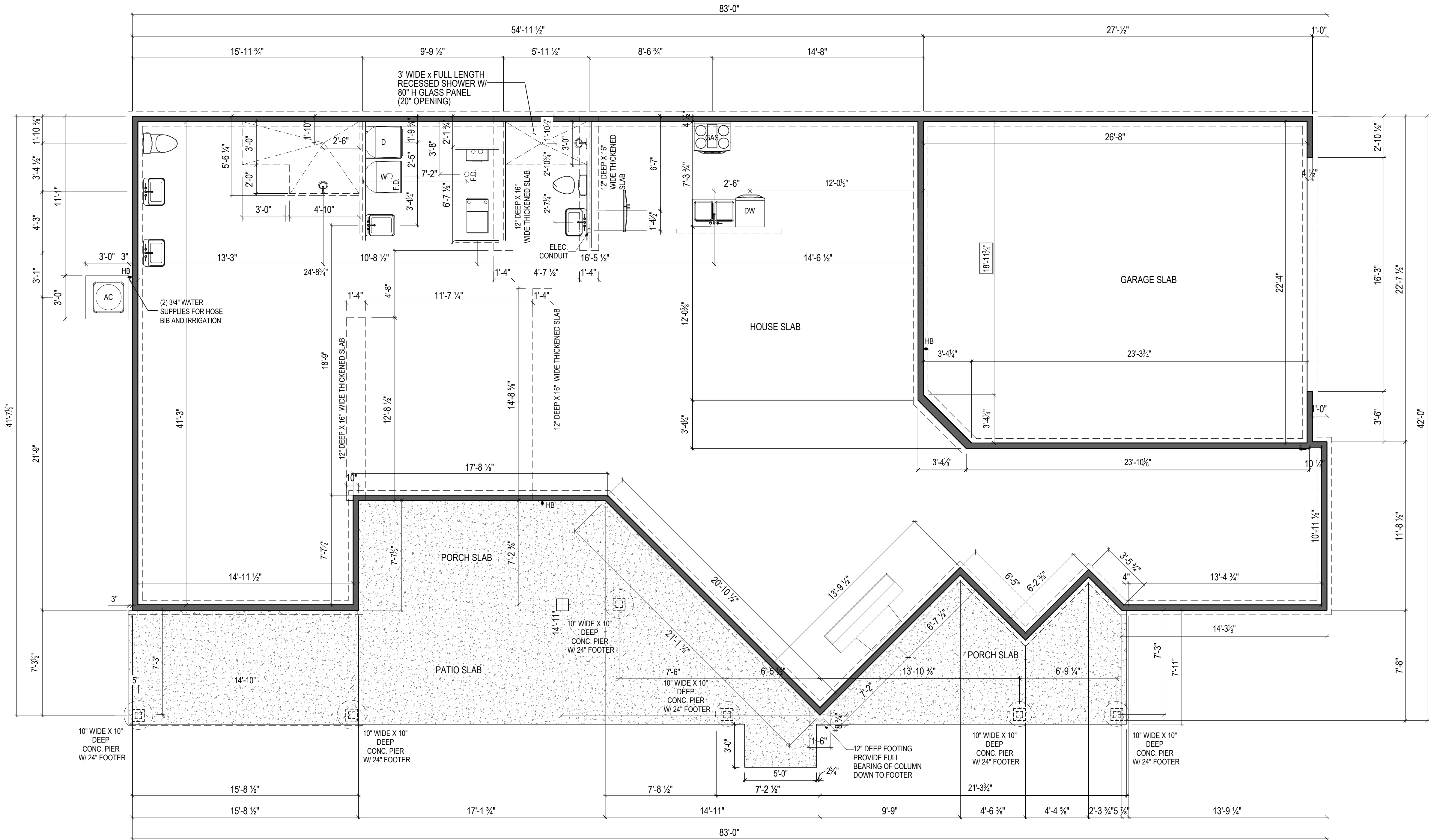

NOTES:
THICKENED SLAB SHALL BE REINFORCED
WITH CONTINUOUS (2) #4 REBAR

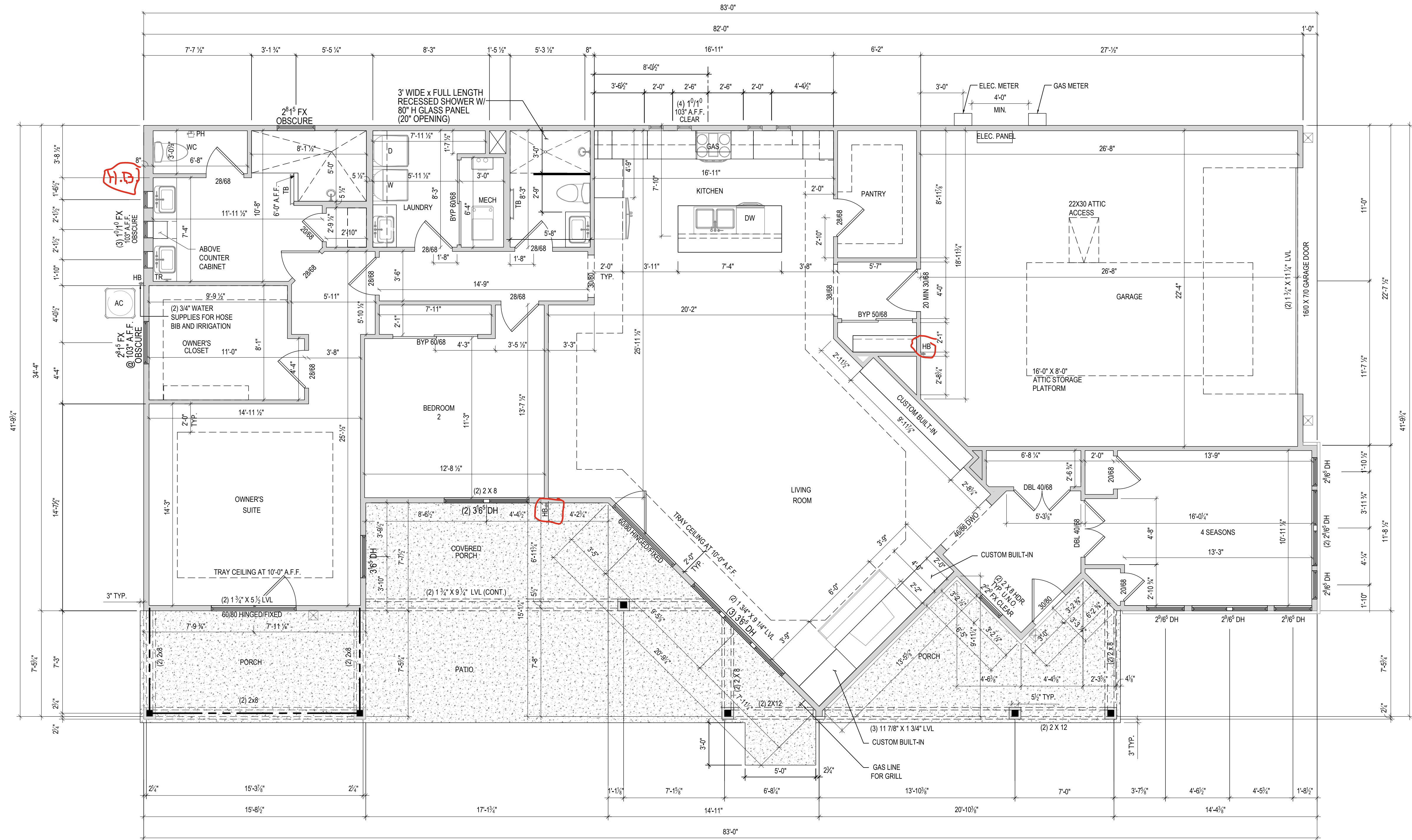

- NOTES:
- 1.) ARCHED OPENINGS: SPRING POINT @ 7'8" A.A.F. TOP OF ARCH 8'-6" ABOVE SPRING POINT.
 - 2.) WINDOWS R.O. HEAD HEIGHT TO BE 8'-0" A.F.F. U.N.O.
 - 3.) DISTANCE BETWEEN GROUPED WINDOWS SHALL BE 4'-1/2".



EPCON
COMMUNITIES

Epcon Foundation DG

Bel Haven LLC
West Chester, OH.

Higharc, Inc. is not an architectural firm nor are the artistic representations contained herein intended to be construed as ready-to-use architectural plans, construction documents, drawings, renderings, or any other similar or related documents. All drawings are artist's representations only and solely intended to reflect design intent derived exclusively from the home building plans and associated information, data, and specifications provided by Epcon Foundation DG. Higharc, Inc. is not responsible, nor may it be held liable for any errors or omissions contained herein or resulting from its usage. Any usage of the representations should be reviewed by local professionals to ensure conformance with local and state codes and be field verified prior to the start of any construction.

ISSUE	DESCRIPTION	DATE
01	BUILDER SET	12/16/2024

PROJECT
PLAN: BH Promenade D3
ELEV: Elev B - Hip Roof
LOT: 151

DRAWING TITLE
FIRST FLOOR
PLAN

SHEET NUMBER

A-101

© 2024 HIGHARC, INC.

1 FLOOR PLAN

A-101

1/8" = 1'-0" @ 11" x 17"

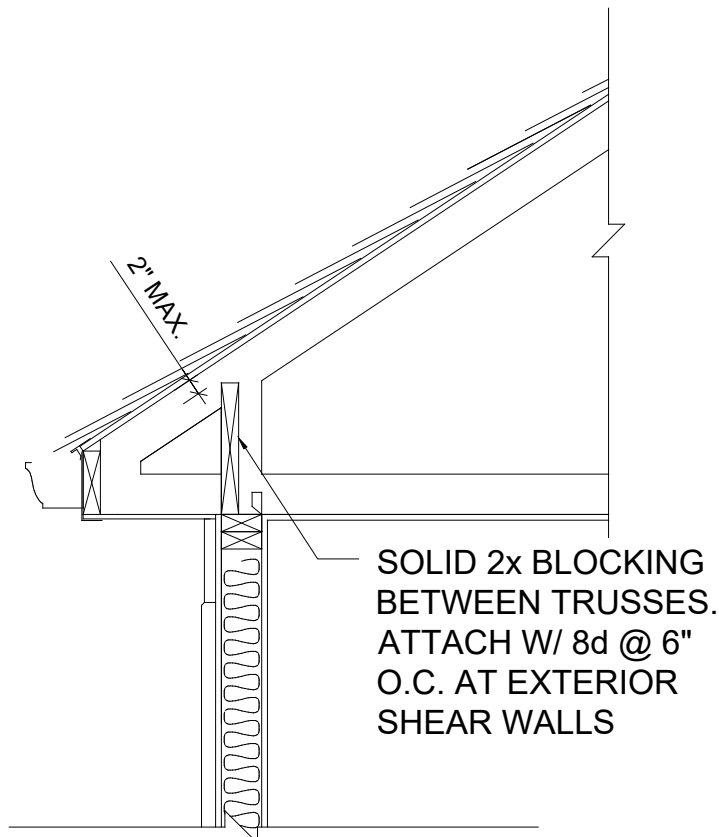

A TYPICAL WALL SECTION

3/4" = 1'-0"

- Notes:
- To comply with RCO section 602.10.4 this structure has an engineered solution for braced walls to be constructed per sheets S-100 ans S-101. Braced wall panels are referred to as Shear Walls on this plan.
 - To comply with RCO section 602.10.8.2 any trusses meeting all four of the conditions listed below shall receive blocking between trusses as outlined in this code section.
 - A heel height greater than 9 1/4" as measured from the wall top plate or beam to top side of the truss
 - Occurring above a braced wall panel (shear wall) as outlined on sheet this sheet.
 - On an exterior wall.
 - Where trusses are running perpendicular to the braced wall.

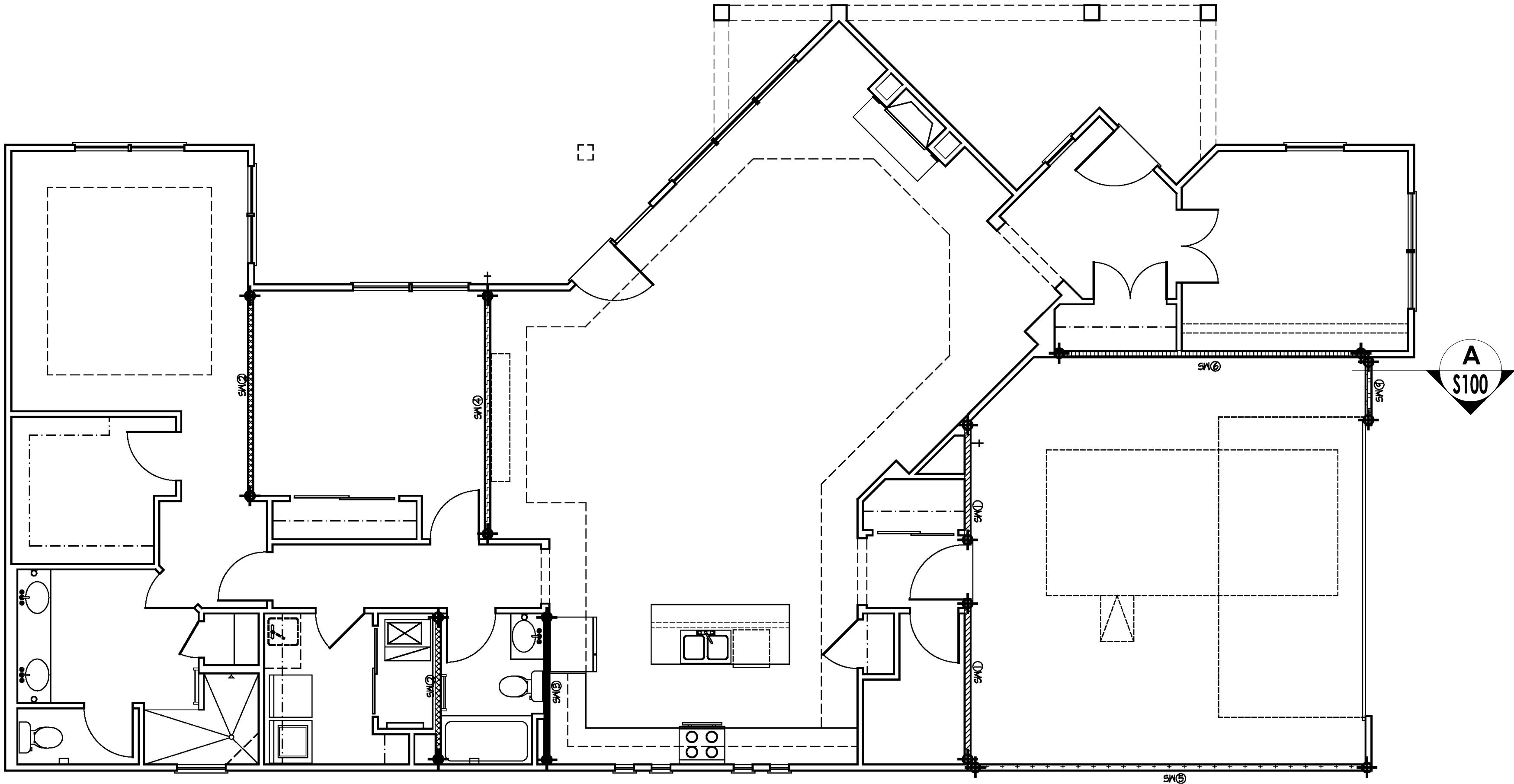

Shear Wall Plan - First Floor

Scale: 1/4" = 1'-0"

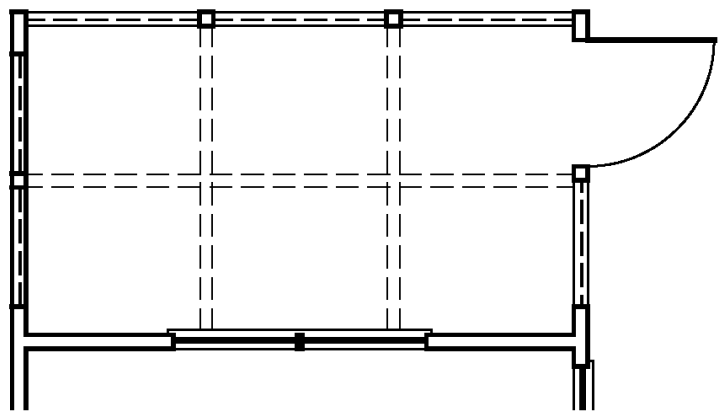

Shear Wall Plan - Screened Porch Option

Scale: 1/4" = 1'-0"

SEE FIRST FLOOR PLAN ON THIS SHEET FOR SHEAR WALL DESIGN. NO ADDITIONAL SHEAR WALLS NEEDED FOR THIS OPTION OTHER THAN WHAT IS SHOWN.

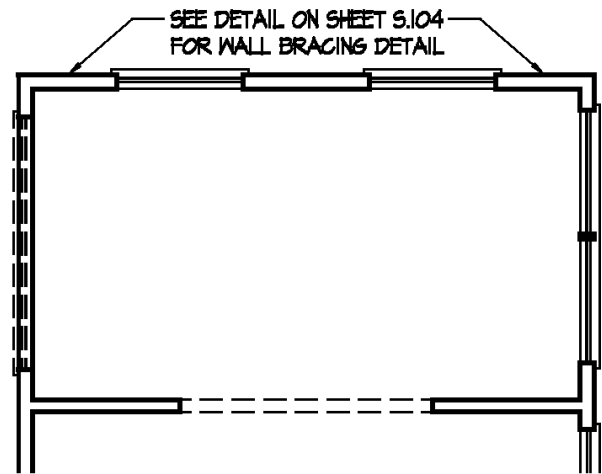

Shear Wall Plan - Sitting Room Option

Scale: 1/4" = 1'-0"

SEE FIRST FLOOR PLAN ON THIS SHEET FOR SHEAR WALL DESIGN. NO ADDITIONAL SHEAR WALLS NEEDED FOR THIS OPTION OTHER THAN WHAT IS SHOWN.

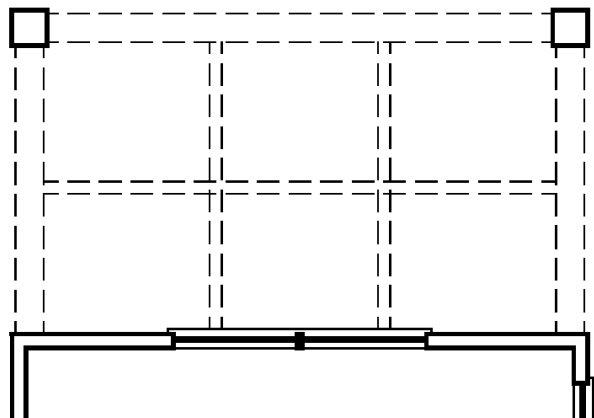

Shear Wall Plan - Covered Porch Option

Scale: 1/4" = 1'-0"

SEE FIRST FLOOR PLAN ON THIS SHEET FOR SHEAR WALL DESIGN. NO ADDITIONAL SHEAR WALLS NEEDED FOR THIS OPTION OTHER THAN WHAT IS SHOWN.

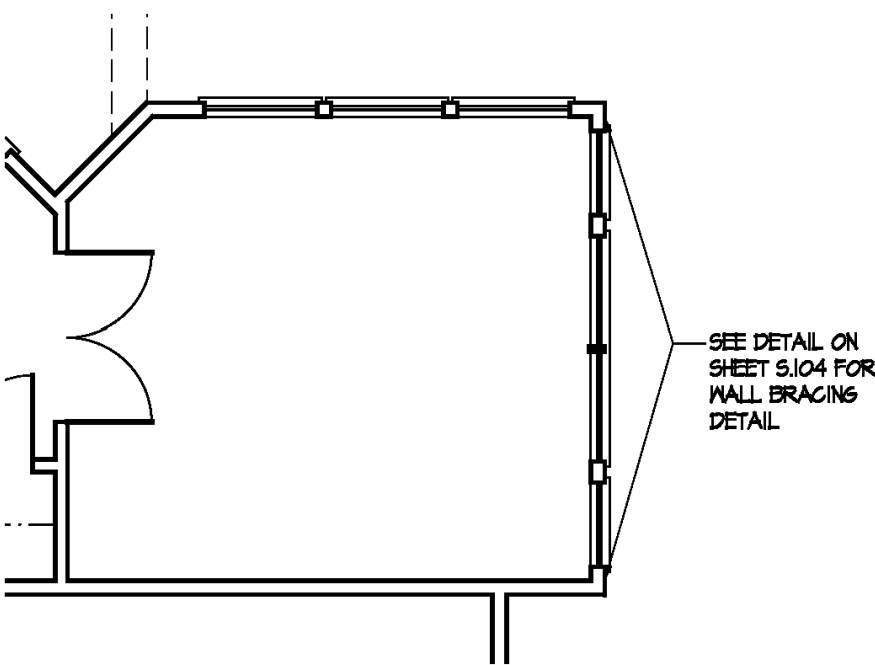

Shear Wall Plan - 4 Season Room Option

Scale: 1/4" = 1'-0"

SEE FIRST FLOOR PLAN ON THIS SHEET FOR SHEAR WALL DESIGN. NO ADDITIONAL SHEAR WALLS NEEDED FOR THIS OPTION OTHER THAN WHAT IS SHOWN.

SHEAR WALL LEGEND	
SW 1	REFER TO SHEAR WALL SCHEDULE ON THIS SHEET FOR DETAILS.
SW 2	
SW 3	
SW 4	
SW 5	
SW 6	
SW 7	
SW 8	
SW 9	
SW 10	
SW 11	
	HOLDOWN LOCATION - (1) EACH END OF ALL SHEAR WALLS.
ALL NON-RATED EXTERIOR WALLS TO BE SHEATHED WITH 7/16" OSB. USE 6 DIA. NAILS AT 6" O.C. AT EDGES AND 12" O.C. AT INTERMEDIATE SUPPORTS.	

SHEAR WALL SCHEDULE									
MARK	WALL CONSTRUCTION					SHEATHING			
	END STUDS	STUD SIZE	SIMPSON HOLD-DOWN	SOLE PL. & BOLT SPACING			EDGE NAILING	FIELD NAILING	
①	(2) 2 x 4	2 x 4	HTT4	2 x 4 W/ 1/2" DIA. @ 48" O.C. (SEE NOTE 6 BELOW)	1/2" GYPSUM SHEATHING (E.S.)	6d	4" O.C.	6d	4" O.C.
②	(2) 2 x 4	2 x 4	HTT4	2 x 4 W/ 1/2" DIA. @ 48" O.C. (SEE NOTE 6 BELOW)	1/2" GYPSUM SHEATHING (E.S.)	6d	7" O.C.	6d	7" O.C.
③	(2) 2 x 4	2 x 4	LTT19	2 x 4 W/ 1/2" DIA. @ 48" O.C. (SEE NOTE 6 BELOW)	1/2" GYPSUM SHEATHING (E.S.)	6d	7" O.C.	6d	7" O.C.
④	(2) 2 x 4	2 x 4	LTT20B	2 x 4 W/ 1/2" DIA. @ 48" O.C. (SEE NOTE 6 BELOW)	1/2" GYPSUM SHEATHING (E.S.)	6d	7" O.C.	6d	7" O.C.
⑤	(2) 2 x 4	2 x 4	NONE	2 x 4 W/ 1/2" DIA. @ 48" O.C. (SEE NOTE 6 BELOW)	1/2" GYPSUM SHEATHING (I.S.) 7/16 OSB (O.S.)	6d	7" O.C.	6d	7" O.C.
⑥	(2) 2 x 4	2 x 4	LTT19	2 x 4 W/ 1/2" DIA. @ 48" O.C. (SEE NOTE 6 BELOW)	1/2" GYPSUM SHEATHING (I.S.) 7/16 OSB (O.S.)	8d	6" O.C.	8d	12" O.C.
⑦	(2) 2 x 4	2 x 4	LTT20B	2 x 4 W/ 1/2" DIA. @ 48" O.C. (SEE NOTE 6 BELOW)	1/2" GYPSUM SHEATHING (I.S.) 7/16 OSB (O.S.)	8d	6" O.C.	8d	12" O.C.
⑧	(2) 2 x 4	2 x 4	MSTC40	2 x 4 W/ 1/2" DIA. LAGBOLTS (6" LONG) @ 48" O.C.	1/2" GYPSUM SHEATHING (I.S.) 7/16 OSB (O.S.)	6d	7" O.C.	6d	7" O.C.
⑨	(2) 2 x 4	2 x 4	HTT4	2 x 4 W/ 1/2" DIA. @ 48" O.C. (SEE NOTE 6 BELOW)	1/2" GYPSUM SHEATHING (I.S.) 7/16 OSB (O.S.)	8d	6" O.C.	8d	12" O.C.
⑩	(2) 2 x 4	2 x 4	HTT5	2 x 4 W/ 1/2" DIA. @ 48" O.C. (SEE NOTE 6 BELOW)	1/2" GYPSUM SHEATHING (I.S.) 7/16 OSB (O.S.)	8d	6" O.C.	8d	12" O.C.
⑪	(2) 2 x 4	2 x 4	DTT2Z	2 x 4 W/ 1/2" DIA. @ 48" O.C. (SEE NOTE 6 BELOW)	1/2" GYPSUM SHEATHING (I.S.) 7/16 OSB (O.S.)	8d	6" O.C.	8d	12" O.C.

NOTES:

- WHERE STUD MUST BE CUT DUE TO THE PLACEMENT OF ANCHORS BOLTS OR OTHER PRODUCTS, AN ADDITIONAL STUD SHALL BE INSERTED ALONG SIDE.
- ALL EXTERIOR WALL SHEATHING SHALL BE A.P.A. RATED SHEATHING, EXPOSURE 1.
- ALL PANEL EDGES SHALL BE SOLID BLOCKED WITH 2 x FRAMING MEMBER.
- ALL SHEAR WALLS SHALL BE FULL LENGTH WALLS OR END AT BOTTOM CHORD OF TRUSS.
- NOT USED.
- ANCHOR BOLTS TO BE: 1/2" DIA. ANCHOR BOLTS OR SIMPSON TITEN HD SCREW ANCHORS WITH 3" x 3" x 1/4" THICK PLATE WASHERS.

(O.S.) OUTSIDE OF UNIT
(I.S.) INSIDE OF UNIT
(E.S.) EACH DWELLING UNIT SIDE

PROJECT

PLAN: BH Promenade D3

ELEV: Elev B - Hip Roof

LOT: 151

DRAWING TITLE

SHEAR WALL PLAN

SHEET NUMBER

S-101

NOT FOR CONSTRUCTION

© 2024 HIGHARC, INC.