

BH 154
7831 N. Bel Haven Lane

1 story slab
1 small tankless heater
2 Hose bibs - no valves required
1 - tiled shower
1 - LH Tub
Irrigation system
Laundry tub
Ice maker
Humidifier valve

Gas Furnace , Tankless Heater , Fireplace , Range and
Courtyard gas line



BH 154

MASTER PLAN: Promenade | ELEVATION: Elev A - Front Gable | COMMUNITY: Bel Haven | LOT NUMBER: 154 | ADDRESS: 7831 N. Bel Haven Lane, West Chester, Ohio 45069

PLANS POWERED BY HIGHARC

PROJECT SUMMARY	
BUILDING AREA	
CONDITIONED AREA	
FIRST FLOOR SF	2282 SF
TOTAL CONDITIONED AREA :	2282 SF
TOTAL GARAGE AREA :	551 SF
FRONT PORCH AND PORTICO AREA :	183 SF
REAR PORCH AREA :	0 SF
PATIO AREA :	363 SF

GENERAL NOTES
ONLY LOCATION SPECIFIC OPTIONS ARE SHOWN ON THESE DRAWINGS. PLEASE REFER TO OPTION SUMMARY AND/OR PURCHASE ORDERS FOR A COMPLETE LISTING OF OPTIONS.
DESIGN CRITERIA:
NUMBER OF STORIES: 1
BUILDING WIDTH: 42'-4"
BUILDING DEPTH: 83'-0"
BUILDING HEIGHT: 21'-10 1/2"
GOVERNMENTAL CODES AND STANDARDS
HOME TO BE BUILT TO CONFORM TO ALL APPLICABLE LOCAL CODES, PRACTICES AND STANDARDS.
BUILDING CODE ANALYSIS / DESIGN CRITERIA
HOME TO BE BUILT TO 2019 RESIDENTIAL CODE OF OHIO STANDARDS

GRAPHIC SYMBOLS & LEGEND	
	FIRST FLOOR EL. 0'-0"
	ROOF SLOPE
	SD
	SD / CO

SHEET INDEX	
COVER	A-000
SCHEDULES	A-010
GENERAL NOTES	A-020
FOUNDATION PLAN	A-050
FIRST FLOOR PLAN	A-101
ROOF PLAN	A-120
FRONT / BACK ELEVATION	A-200
LEFT / RIGHT ELEVATION	A-201
DETAILS	A-401
DETAILS	A-402
DETAILS	A-403
DETAILS	A-404
DETAILS	A-405
PERSPECTIVE VIEWS	A-900
FIRST FLOOR ELECTRICAL PLAN	E-101
SHEAR WALL DETAILS	S-100
SHEAR WALL PLAN	S-101



EPCON[®]
COMMUNITIES

Epcon Foundation DG

Bel Haven LLC
West Chester, OH.

Higharc, Inc. is not an architectural firm nor are the artistic representations contained herein intended to be construed as ready-to-use architectural plans, construction documents, drawings, renderings, or any other similar or related documents. All drawings are artist's representations only and solely intended to reflect design intent derived exclusively from the home building plans and associated information, data, and specifications provided by Epcon Foundation DG. Higharc, Inc. is not responsible, nor may it be held liable for any errors or omissions contained herein or resulting from its usage. Any usage of the representations should be reviewed by local professionals to ensure conformance with local and state codes and be field verified prior to the start of any construction.

ISSUE	DESCRIPTION	DATE
01	BUILDER SET	6/23/2025

PROJECT

PLAN: BH Promenade D3

ELEV: Elev A - Front Gable

LOT: 154

DRAWING TITLE

COVER

SHEET NUMBER

A-000

Higharc, Inc. is not an architectural firm nor are the artistic representations contained herein intended to be construed as ready-to-use architectural plans, construction documents, drawings, renderings, or any other similar or related documents. All drawings are artist's representations only and solely intended to reflect design intent derived exclusively from the home building plans and associated information, data, and specifications provided by Epcon Foundation DG. Higharc, Inc. is not responsible, nor may it be held liable for any errors or omissions contained herein or resulting from its usage. Any usage of the representations should be reviewed by local professionals to ensure conformance with local and state codes and be field verified prior to the start of any construction.

ISSUE	DESCRIPTION	DATE
01	BUILDER SET	6/23/2025

PROJECT
PLAN: BH Promenade D3
ELEV: Elev A - Front Gable
LOT: 154

DRAWING TITLE
FOUNDATION PLAN

SHEET NUMBER

A-050

© 2025 HIGHARC, INC.

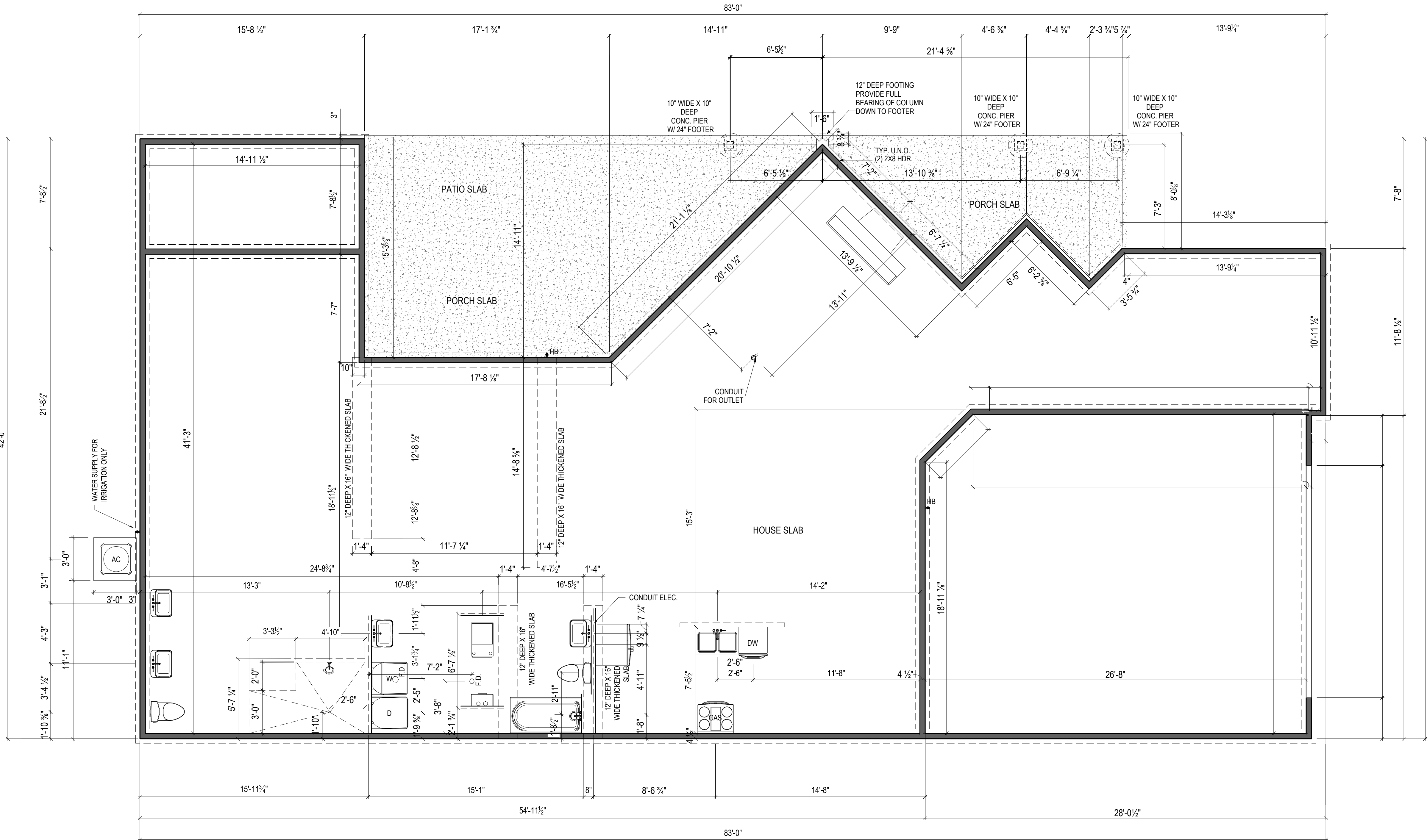

NOTES:
THICKENED SLAB SHALL BE REINFORCED
WITH CONTINUOUS (2) #4 REBAR

Higharc, Inc. is not an architectural firm nor are the artistic representations contained herein intended to be construed as ready-to-use architectural plans, construction documents, drawings, renderings, or any other similar or related documents. All drawings are artist's representations only and solely intended to reflect design intent derived exclusively from the home building plans and associated information, data, and specifications provided by Epcon Foundation DG. Higharc, Inc. is not responsible, nor may it be held liable for any errors or omissions contained herein or resulting from its usage. Any usage of the representations should be reviewed by local professionals to ensure conformance with local and state codes and be field verified prior to the start of any construction.

ISSUE	DESCRIPTION	DATE
01	BUILDER SET	6/23/2025

PROJECT
PLAN: BH Promenade D3
ELEV: Elev A - Front Gable
LOT: 154

DRAWING TITLE
**FIRST FLOOR
PLAN**

SHEET NUMBER
A-101

© 2025 HIGHARC, INC.

Dbt Wall

All Beams are 9-1/4"

This door is
a 6'8"

Blocking @
36" AFF

Blocking @
36" AFF

Cabinet
Blocking

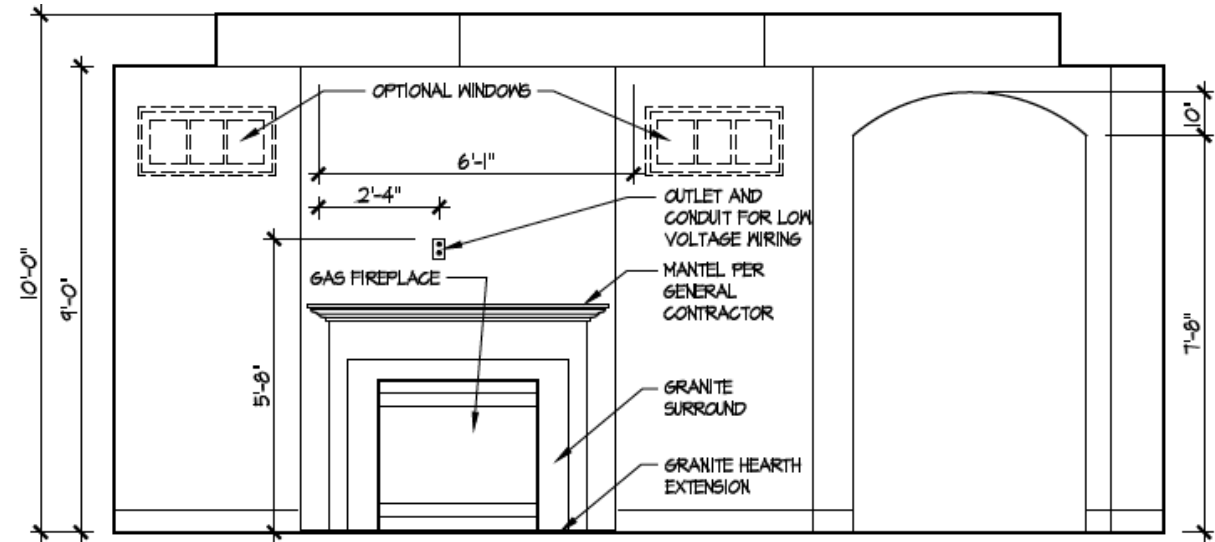

J Living Room Elevation
Scale: 3/8" = 1'-0"

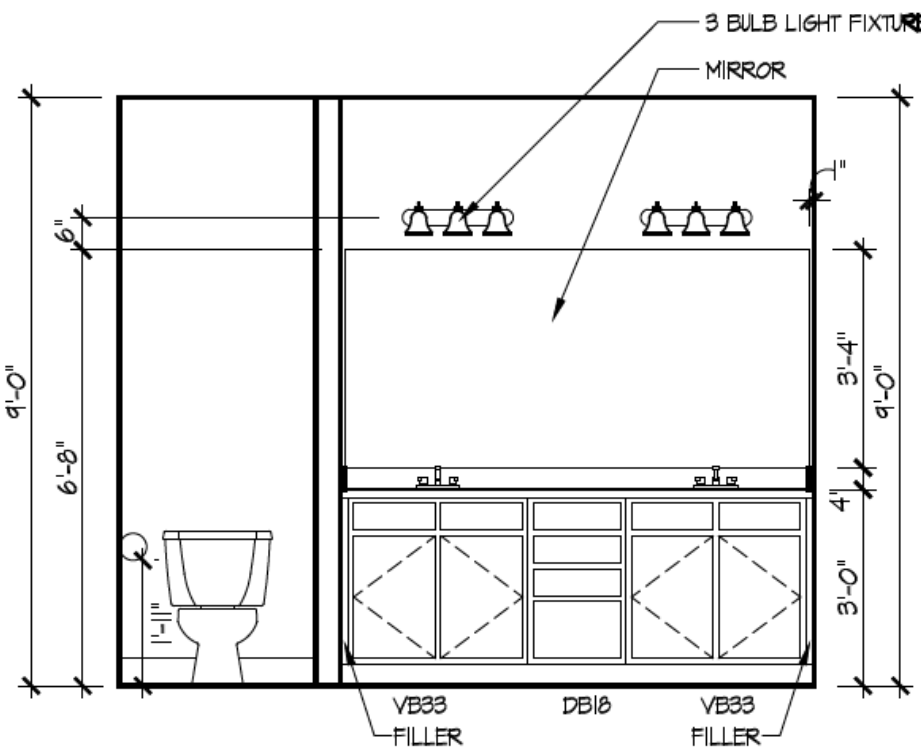
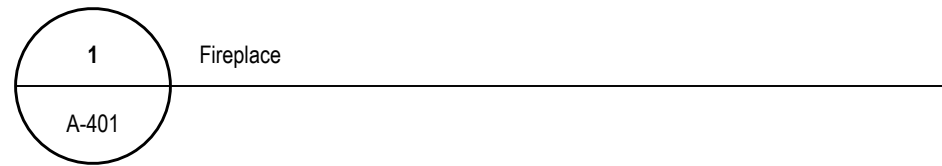

4 Master Bath Vanity
A-401

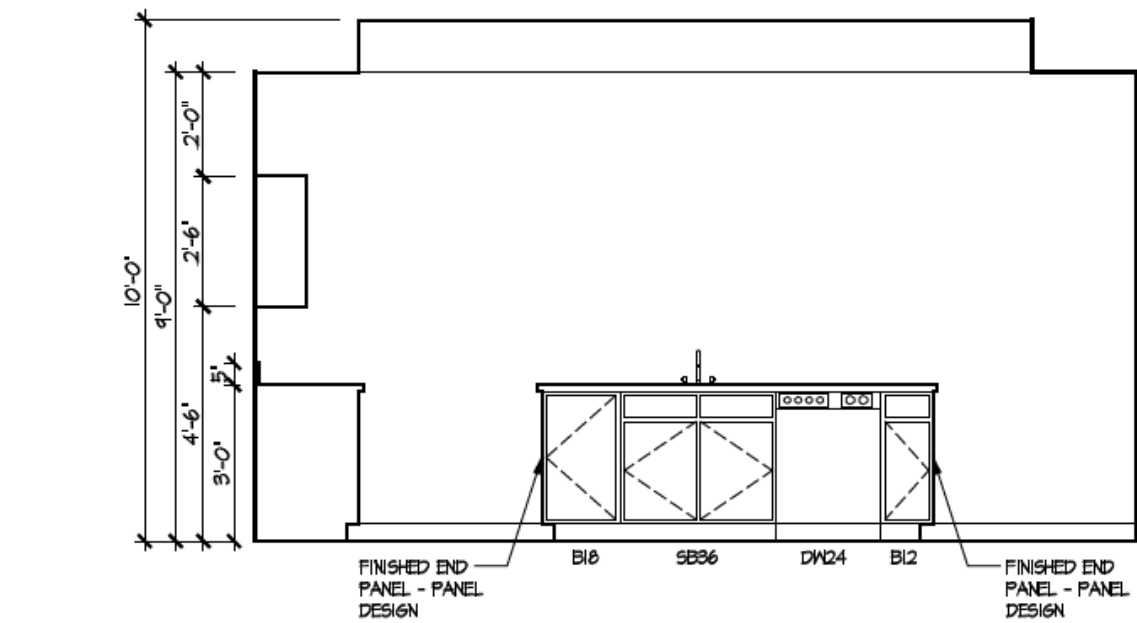

F Kitchen Elevation
Scale: 3/8" = 1'-0"

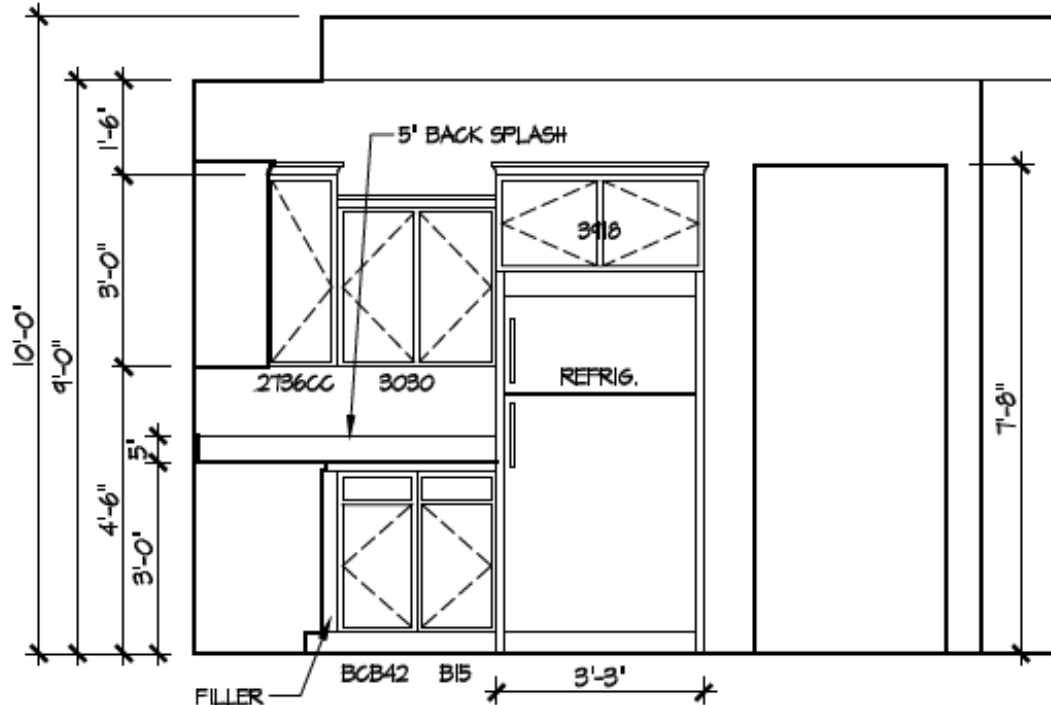
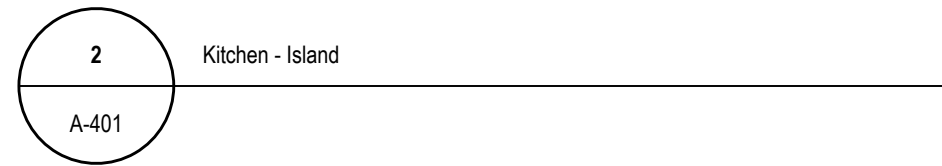

5 Kitchen Staggered Layout
A-401

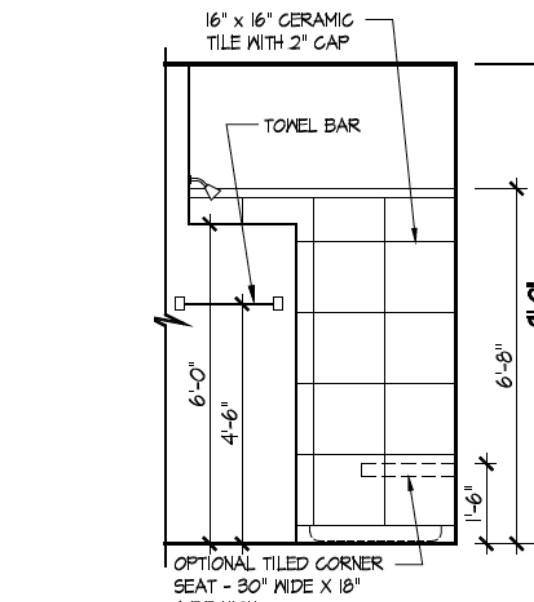

A Master Bath Option
Scale: 3/8" = 1'-0"

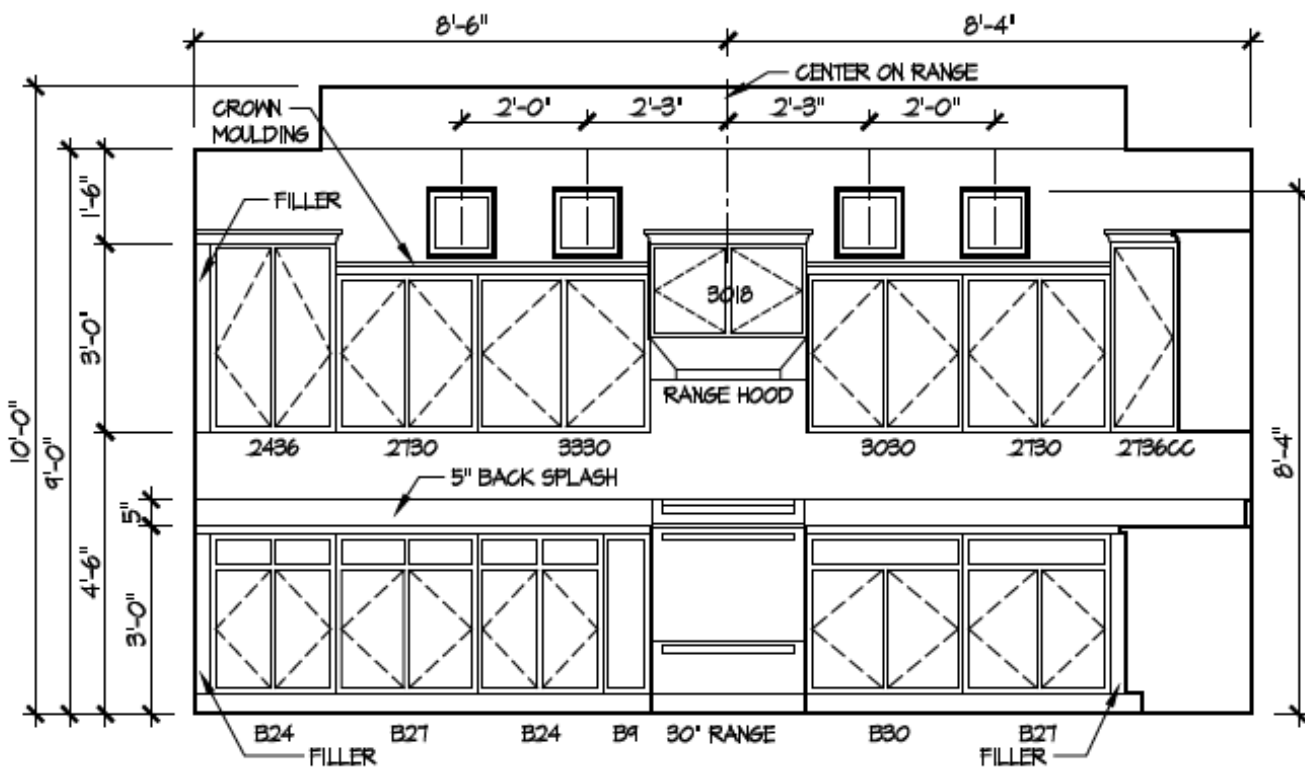
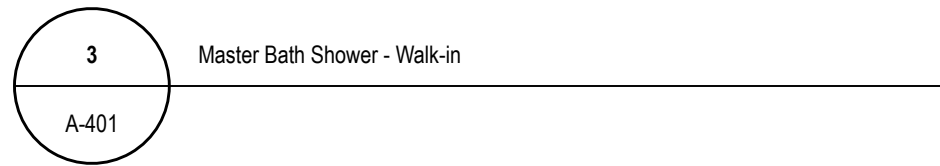

6 Kitchen Staggered Layout 2
A-401

Higharc, Inc. is not an architectural firm nor are the artistic representations contained herein intended to be construed as ready-to-use architectural plans, construction documents, drawings, renderings, or any other similar or related documents. All drawings are artists' representations only and solely intended to reflect design intent derived exclusively from the home building plans and associated information, data, and specifications provided by Epcon Foundation DG. Higharc, Inc. is not responsible, nor may it be held liable for any errors or omissions contained herein or resulting from its usage. Any usage of the representations should be reviewed by local professionals to ensure conformance with local and state codes and be field verified prior to the start of any construction.

ISSUE	DESCRIPTION	DATE
01	BUILDER SET	6/23/2025

PROJECT
PLAN: BH Promenade D3
ELEV: Elev A - Front Gable
LOT: 154

DRAWING TITLE
DETAILS

SHEET NUMBER
A-401