

BH 94

7925 N. Bel Haven Lane

1 Story Slab

Irrigation Line

Humidifier

1 small tankless heater

2 Hose bibs - no valves required

1 - tiled shower

1 - RH tub

Laundry Tub

Gas Furnace , water heater , fireplace and range



Epcon Foundation DG

Bel Haven LLC  
West Chester, OH.

Higharc, Inc. is not an architectural firm nor are the artistic representations contained herein intended to be construed as ready-to-use architectural plans, construction documents, drawings, renderings, or any other similar or related documents. All drawings are artist's representations only and solely intended to reflect design intent derived exclusively from the home building plans and associated information, data, and specifications provided by Epcon Foundation DG. Higharc, Inc. is not responsible, nor may it be held liable for any errors or omissions contained herein or resulting from its usage. Any usage of the representations should be reviewed by local professionals to ensure conformance with local and state codes and be field verified prior to the start of any construction.



ISSUE	DESCRIPTION	DATE
01	BUILDER SET	3/14/2024

# BH 94

MASTER PLAN: Promenade | ELEVATION: Elev B - Hip Roof | COMMUNITY: Bel Haven | LOT NUMBER: 94 | 7925 N. Bel Haven Lane, West Chester, Ohio 45069

PLANS POWERED BY HIGHARC

PROJECT SUMMARY	
BUILDING AREA	
CONDITIONED AREA	
FIRST FLOOR SF	2282 SF
TOTAL CONDITIONED AREA :	2282 SF
TOTAL GARAGE AREA :	551 SF
FRONT PORCH AND PORTICO AREA :	183 SF
REAR PORCH AREA :	168 SF
PATIO AREA :	191 SF

GENERAL NOTES
ONLY LOCATION SPECIFIC OPTIONS ARE SHOWN ON THESE DRAWINGS. PLEASE REFER TO OPTION SUMMARY AND/OR PURCHASE ORDERS FOR A COMPLETE LISTING OF OPTIONS.
DESIGN CRITERIA:
NUMBER OF STORIES: 1
BUILDING WIDTH: 42'-4"
BUILDING DEPTH: 83'-0"
BUILDING HEIGHT: 21'-10 1/2"
GOVERNMENTAL CODES AND STANDARDS
HOME TO BE BUILT TO CONFORM TO ALL APPLICABLE LOCAL CODES, PRACTICES AND STANDARDS.
BUILDING CODE ANALYSIS / DESIGN CRITERIA
HOME TO BE BUILT TO 2019 RESIDENTIAL CODE OF OHIO STANDARDS

GRAPHIC SYMBOLS & LEGEND	
	FIRST FLOOR EL. 0'-0"
	ROOF SLOPE
	SD
	SD / CO

SHEET INDEX	
COVER	A-000
SCHEDULES	A-010
GENERAL NOTES	A-020
FOUNDATION PLAN	A-050
FIRST FLOOR PLAN	A-101
ROOF PLAN	A-120
FRONT / BACK ELEVATION	A-200
LEFT / RIGHT ELEVATION	A-201
DETAILS	A-401
DETAILS	A-402
DETAILS	A-403
DETAILS	A-404
DETAILS	A-405
PERSPECTIVE VIEWS	A-900
FIRST FLOOR ELECTRICAL PLAN	E-101
SHEAR WALL DETAILS	S-101
SHEAR WALL PLAN	S-103

PROJECT
PLAN: BH Promenade D3
ELEV: Elev B - Hip Roof
LOT: 94
LOT ADDRESS: 7925 N. Bel Haven Lane West Chester, OH 45072

DRAWING TITLE
<b>COVER</b>

SHEET NUMBER
<b>A-000</b>

NOT FOR CONSTRUCTION  
© 2024 HIGHARC, INC.



Epcon Foundation DG

Bel Haven LLC  
West Chester, OH.

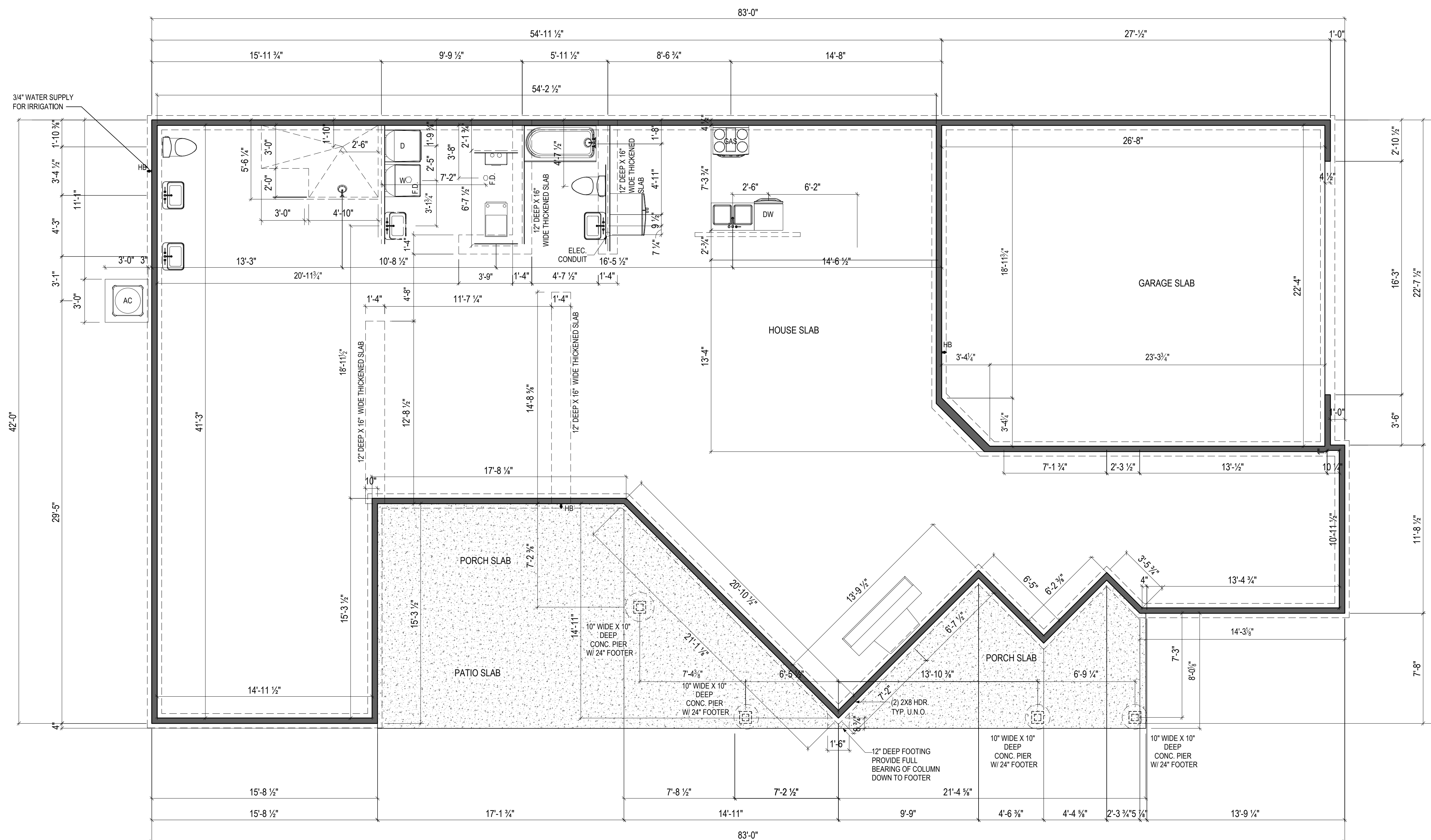

NOTES:  
THICKENED SLAB SHALL BE REINFORCED  
WITH CONTINUOUS (2) #4 REBAR

ISSUE	DESCRIPTION	DATE
01	BUILDER SET	3/14/2024

PROJECT  
PLAN: BH Promenade D3  
ELEV: Elev B - Hip Roof  
LOT: 94

LOT ADDRESS: 7925 N. Bel Haven Lane  
West Chester, OH 45072

DRAWING TITLE  
**FOUNDATION PLAN**

SHEET NUMBER  
**A-050**

NOT FOR CONSTRUCTION

© 2024 HGHARC, INC

1 FOUNDATION PLAN  
A-050  
1/8" = 1'-0" @ 11" x 17"



Epcon Foundation DG

Bel Haven LLC  
West Chester, OH.

Higharc, Inc. is not an architectural firm nor are the artistic representations contained herein intended to be construed as ready-to-use architectural plans, construction documents, drawings, renderings, or any other similar or related documents. All drawings are artist's representations only and solely intended to reflect design intent derived exclusively from the home building plans and associated information, data, and specifications provided by Epcon Foundation DG. Higharc, Inc. is not responsible, nor may it be held liable for any errors or omissions contained herein or resulting from its usage. Any usage of the representations should be reviewed by local professionals to ensure conformance with local and state codes and be field verified prior to the start of any construction.

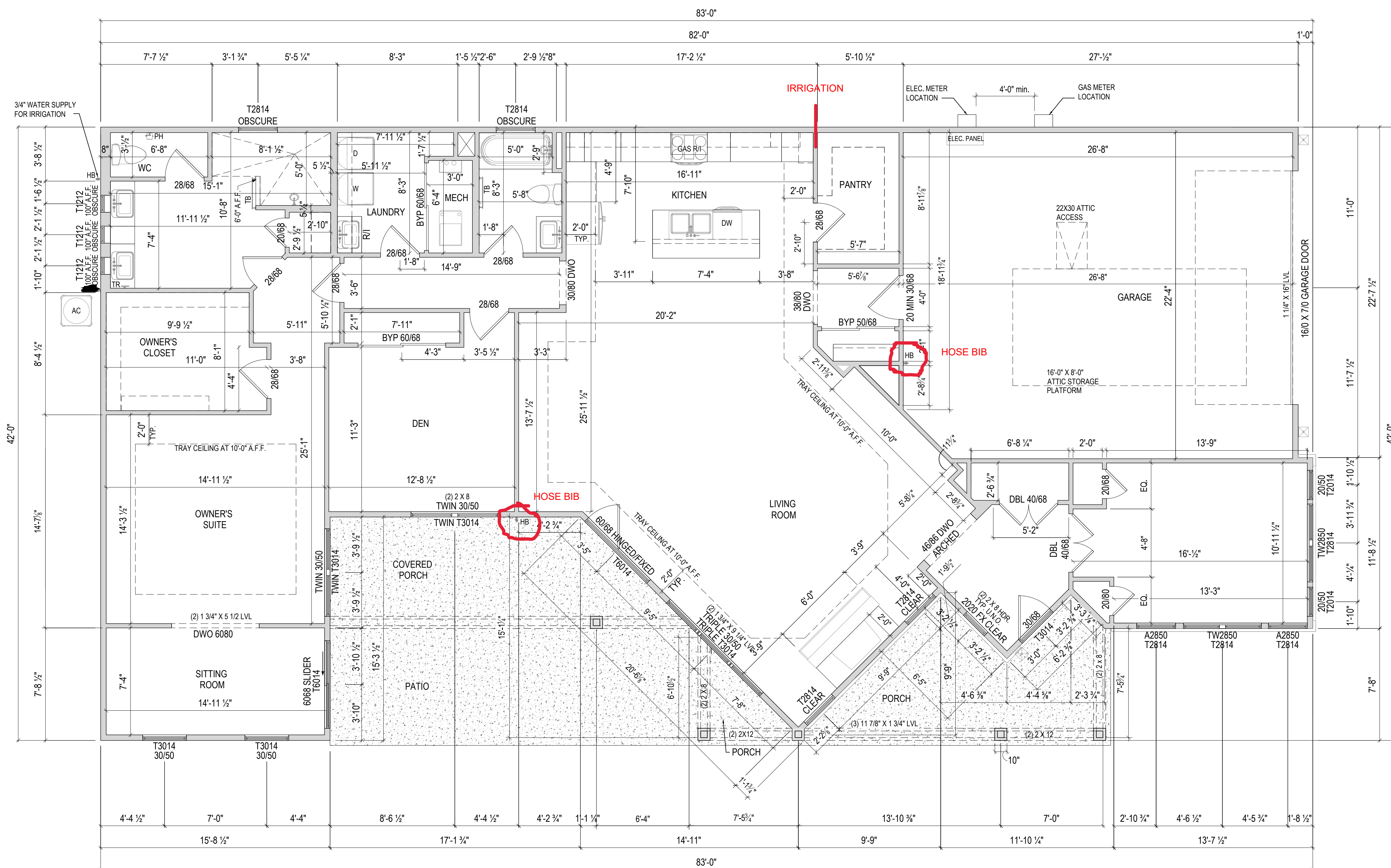

NOTES:  
-ARCHED OPENINGS: SPRING POINT @ 7"8" A.F.F.  
TOP OF ARCH 8'-4" ABOVE SPRING POINT.

ISSUE	DESCRIPTION	DATE
01	BUILDER SET	3/14/2024

PROJECT  
PLAN: BH Promenade D3  
ELEV: Elev B - Hip Roof  
LOT: 94

LOT ADDRESS: 7925 N. Bel Haven Lane  
West Chester, OH 45072

DRAWING TITLE  
**FIRST FLOOR PLAN**

SHEET NUMBER  
**A-101**

NOT FOR CONSTRUCTION

© 2024 HIGHARC, INC.

1 FLOOR PLAN  
A-101  
1/8" = 1'-0" @ 11" x 17"

Higharc, Inc. is not an architectural firm nor are the artistic representations contained herein intended to be construed as ready-to-use architectural plans, construction documents, drawings, renderings, or any other similar or related documents. All drawings are artist's representations only and solely intended to reflect design intent derived exclusively from the home building plans and associated information, data, and specifications provided by Epcor Foundation DG. Higharc, Inc. is not responsible, nor may it be held liable for any errors or omissions contained herein or resulting from its usage. Any usage of the representations should be reviewed by local professionals to ensure conformance with local and state codes and be field verified prior to the start of any construction.

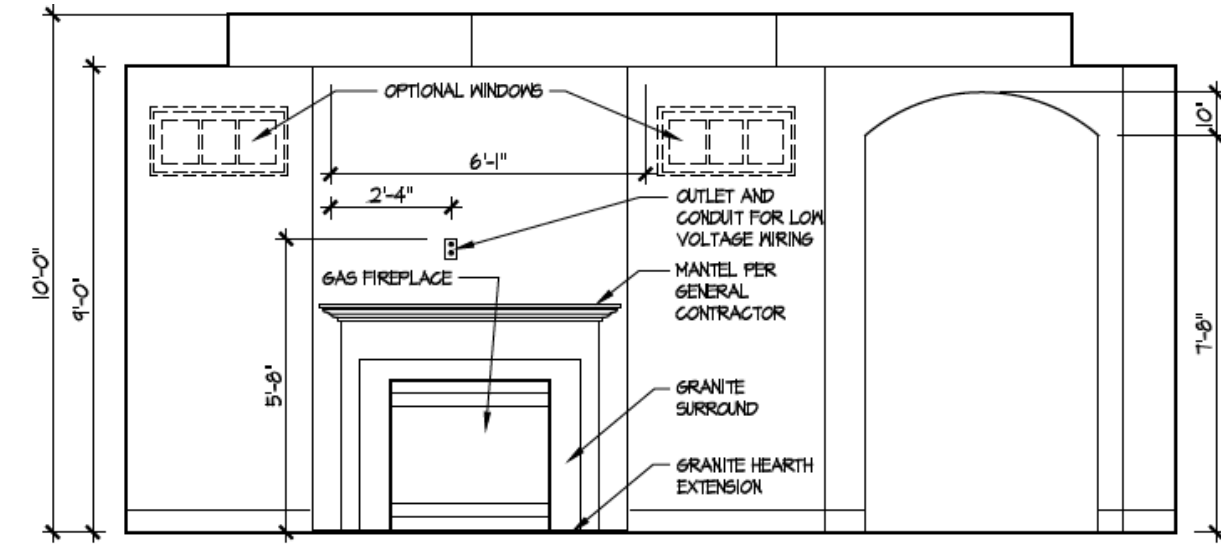

**J** Living Room Elevation

Scale: 3/8" = 1'-0"

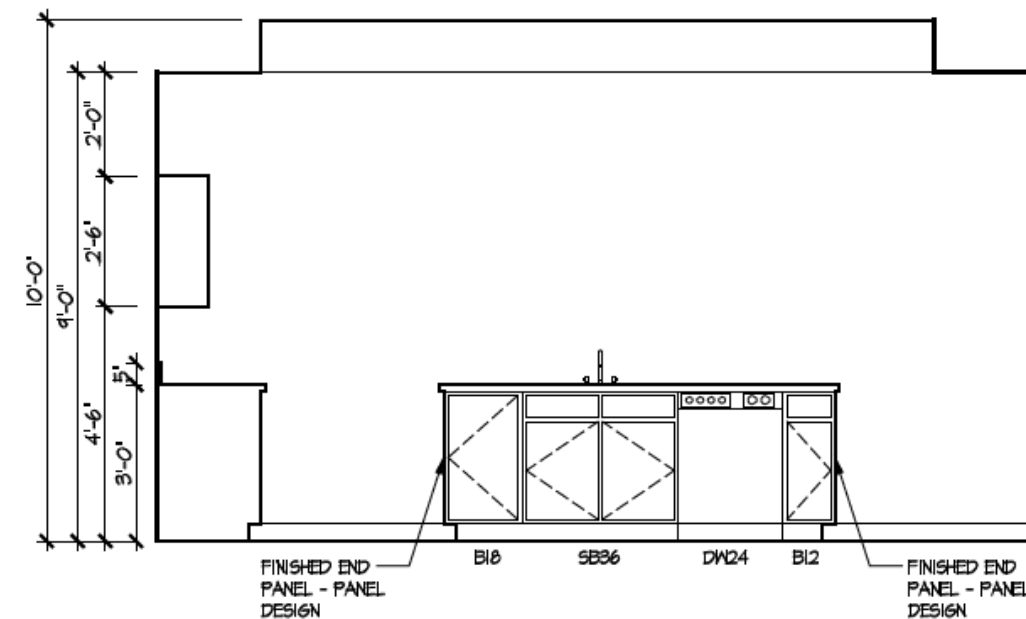
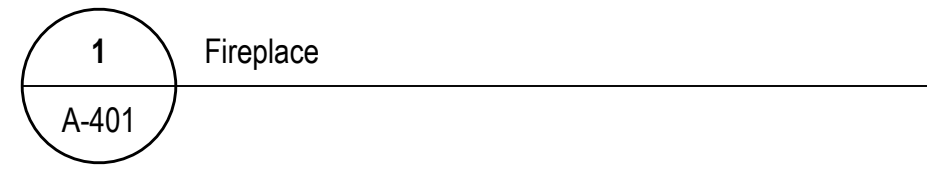

**F** Kitchen Elevation

Scale: 3/8" = 1'-0"

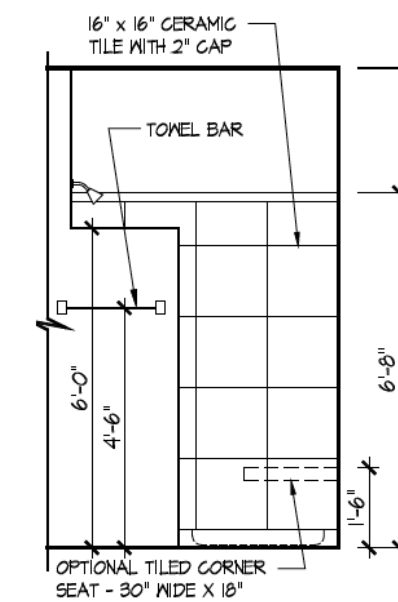
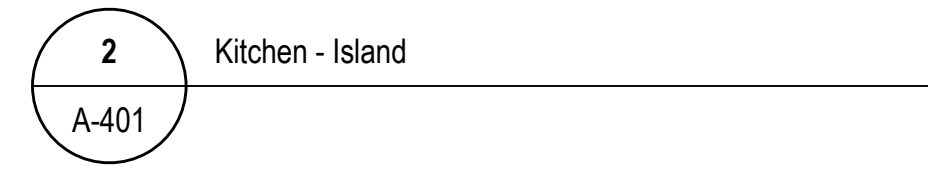

**A** Master Bath Option

Scale: 3/8" = 1'-0"

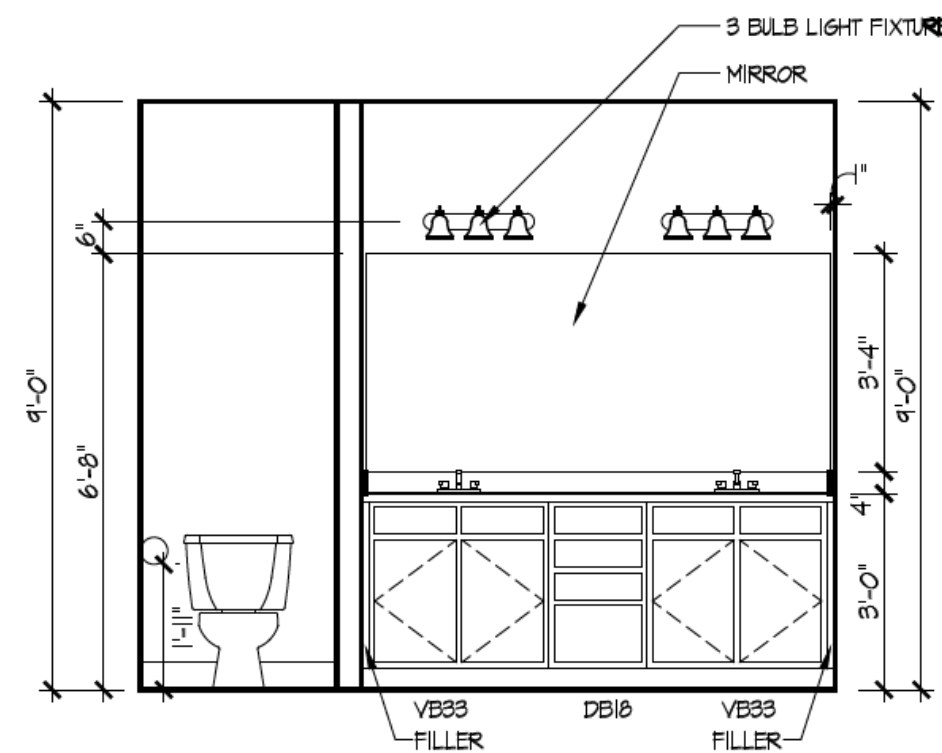
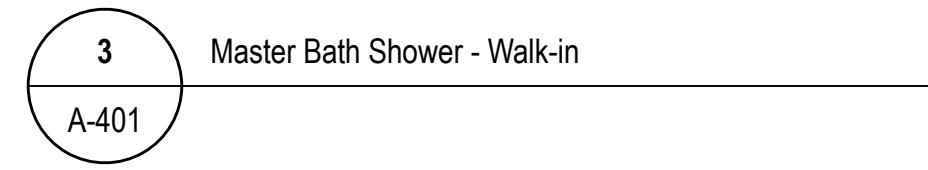

**4** Master Bath Vanity

A-401

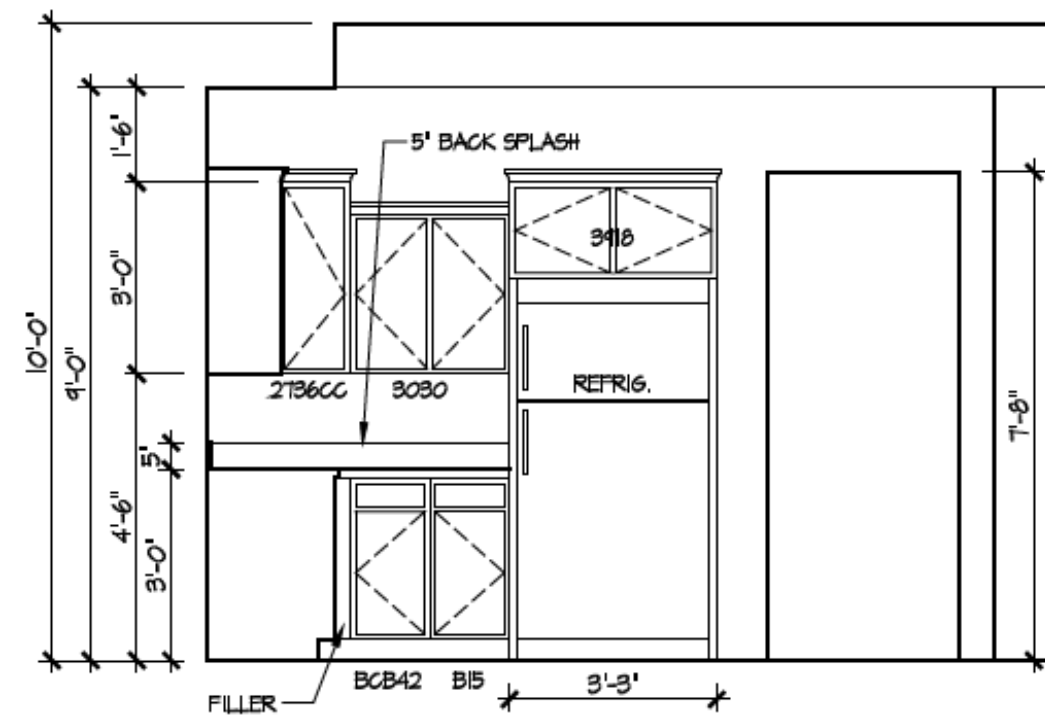

**5** Kitchen Staggered Layout

A-401

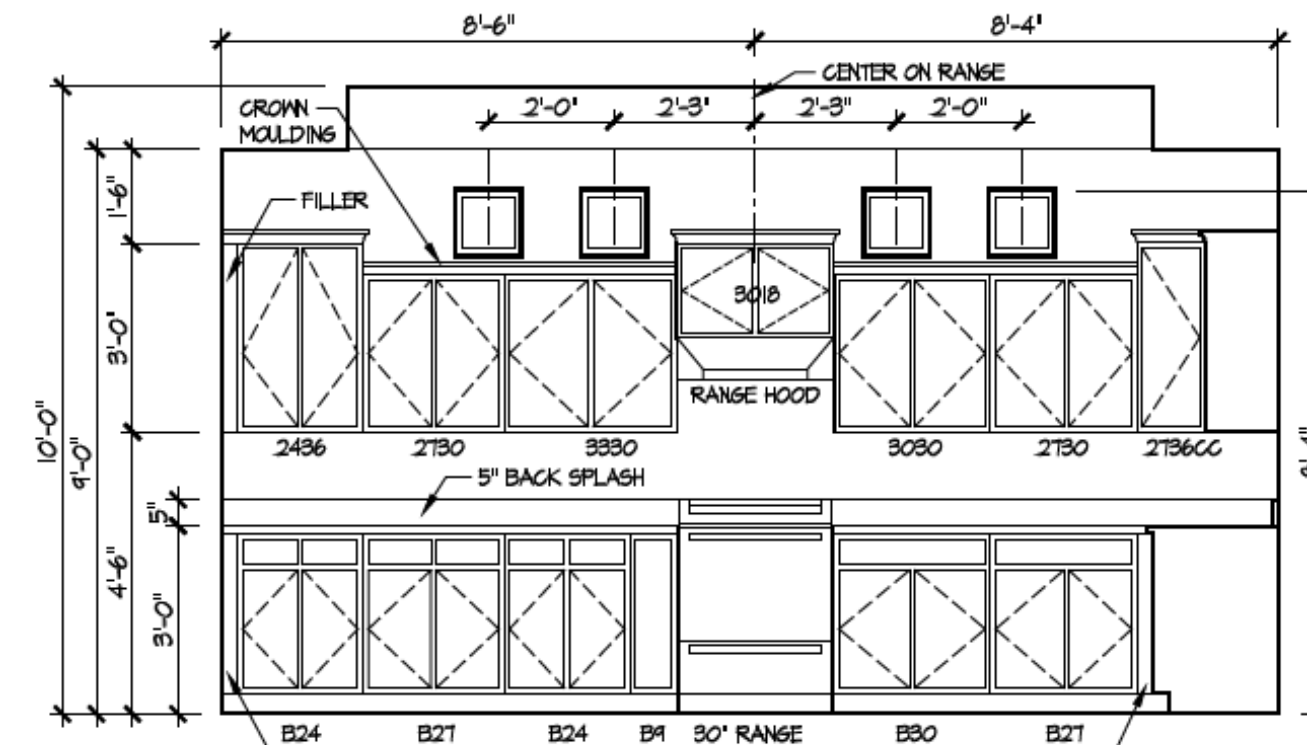

**6** Kitchen Staggered Layout 2

A-401

ISSUE	DESCRIPTION	DATE
01	BUILDER SET	3/4/2024

PROJECT  
PLAN: BH Promenade D3  
ELEV: Elev B - Hip Roof  
LOT: 94

LOT ADDRESS: 7925 N. Bel Haven Lane  
West Chester, OH 45072

DRAWING TITLE  
**DETAILS**

SHEET NUMBER  
**A-401**

NOT FOR CONSTRUCTION