

II BASEMENT FLOOR PLAN
SCALE: 1/8" = 1'-0"
UNFINISHED BASEMENT "MEC"

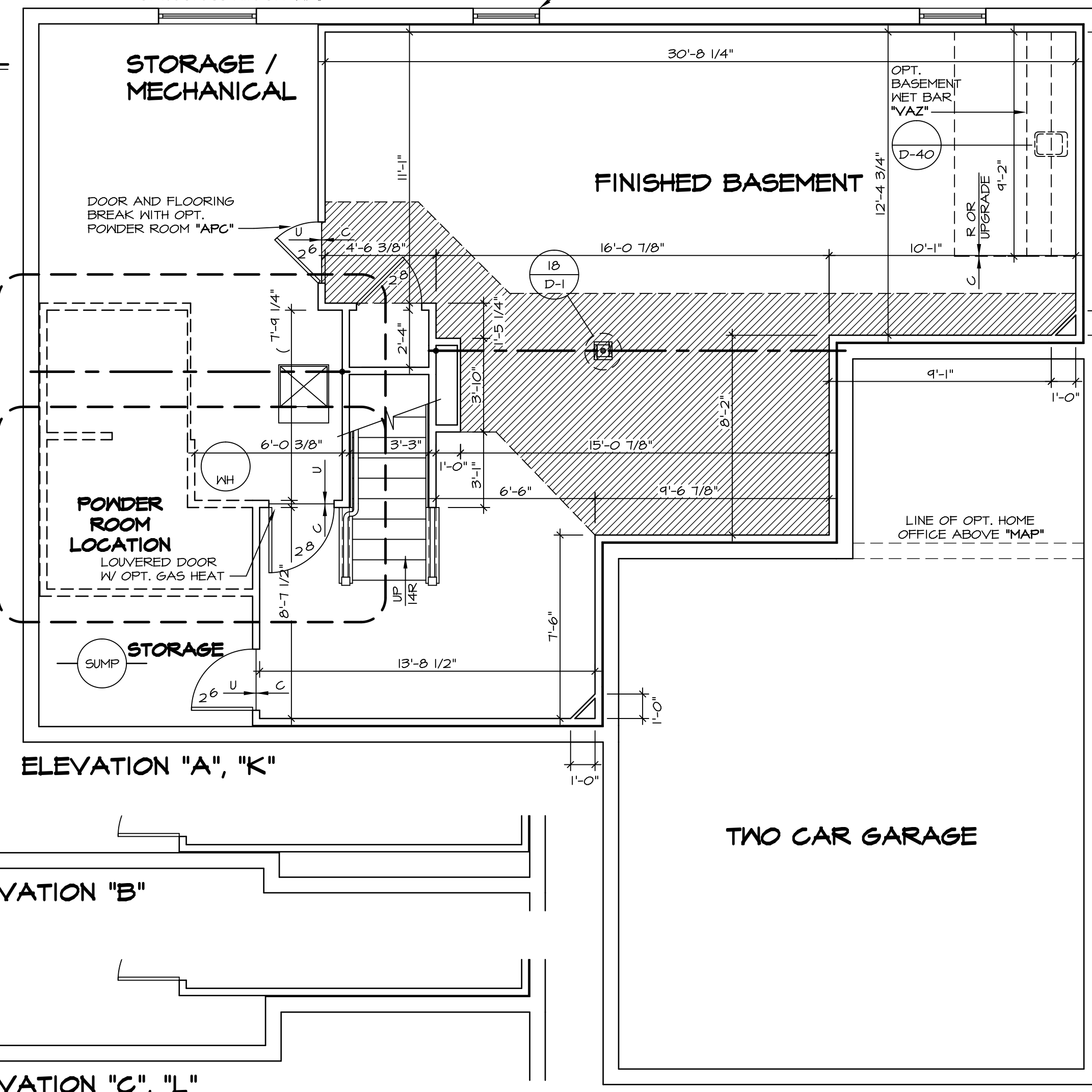

I BASEMENT FLOOR PLAN
SCALE: 1/4" = 1'-0"
FINISHED BASEMENT "MAG" (SHOWN W/ GARAGE STORAGE ABOVE)

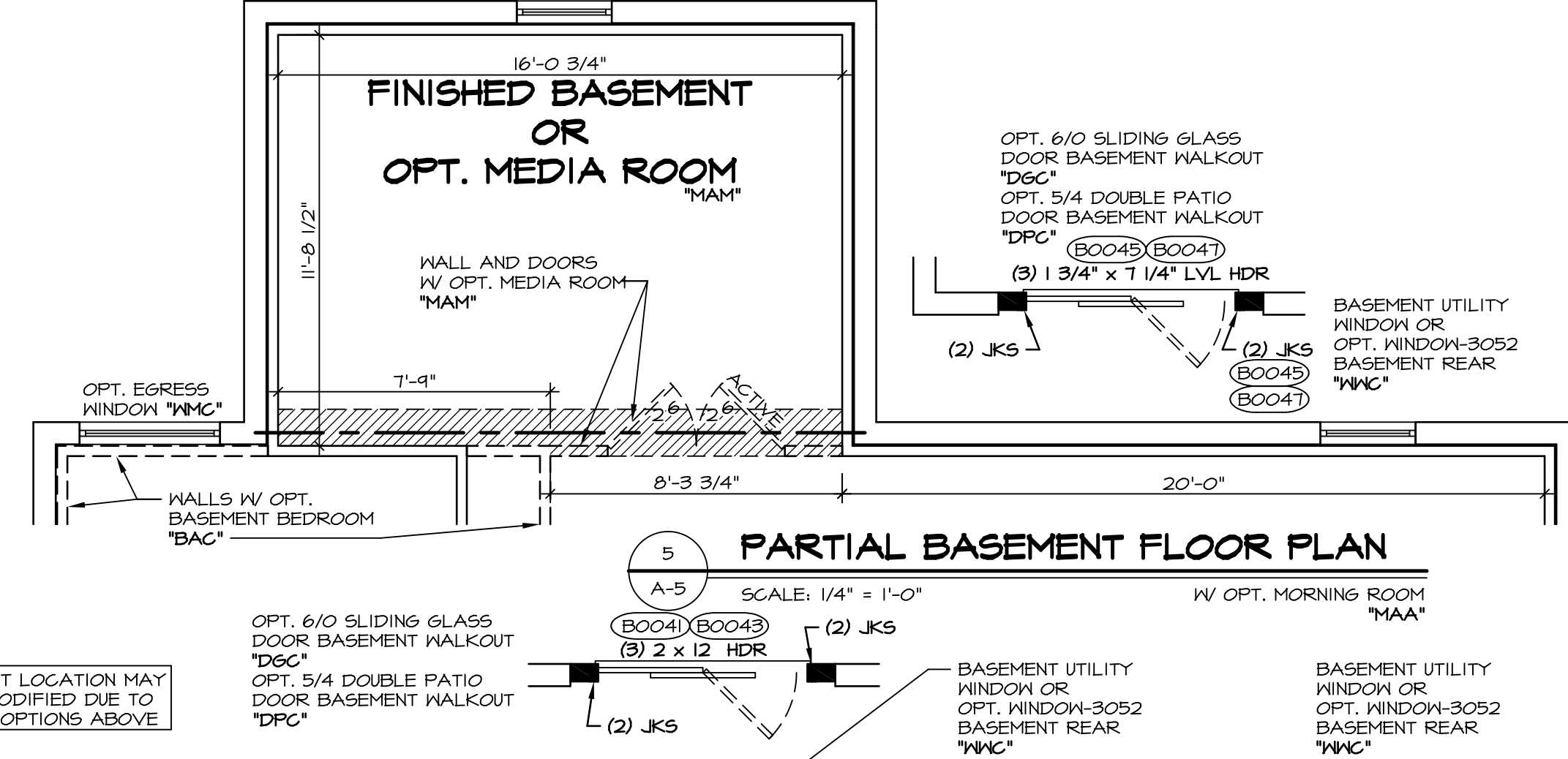
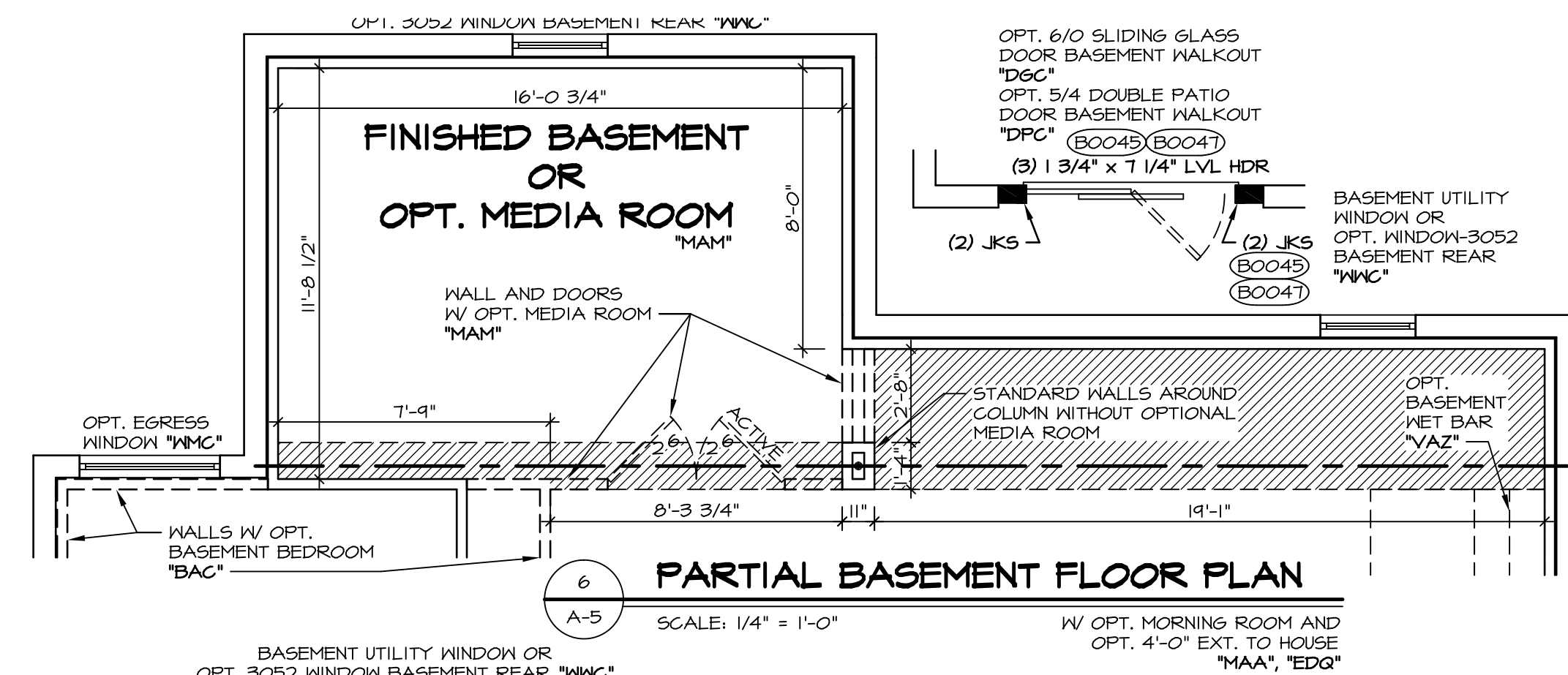
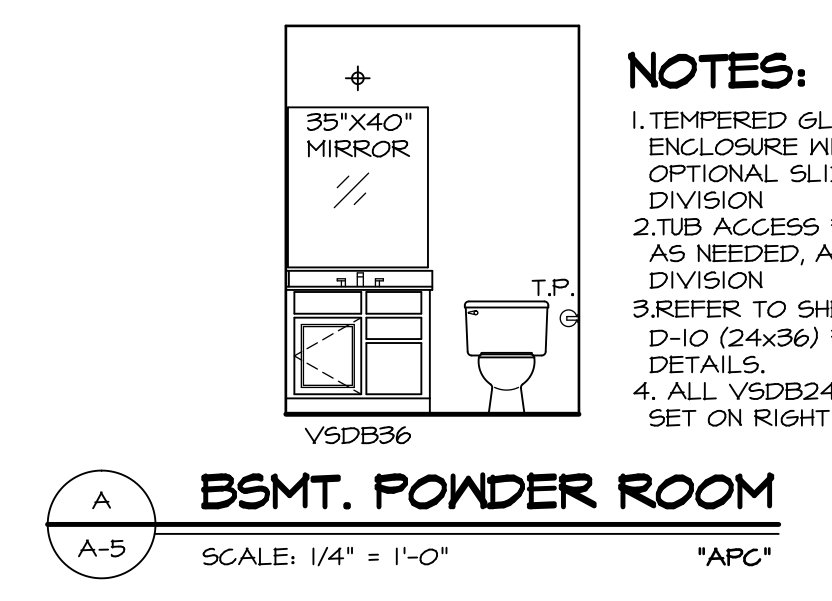

NOTES:

WITH OPTION "SC1" - DRYWALL UNFINISHED BASEMENT CEILING AREA

NOTES:

- 1/2" GYPSUM WALL BOARD REQUIRED ON CEILING IN UNFINISHED AREAS WHEN NO SPRINKLER SYSTEM IS INSTALLED
- A MAXIMUM AREA OF 80 SQ FT MAY BE OMITTED AS NEEDED FOR INSTALLATION OF PLUMBING, ELECTRICAL, AND/OR HVAC (TYPICALLY AN 8'-0"x8'-0" CEILING SPACE ABOVE MECHANICAL AREA).
- PROVIDE FIRE BLOCKING AS REQUIRED AT PERIMETER OF ANY AREAS WHERE DRYWALL HAS BEEN OMITTED.

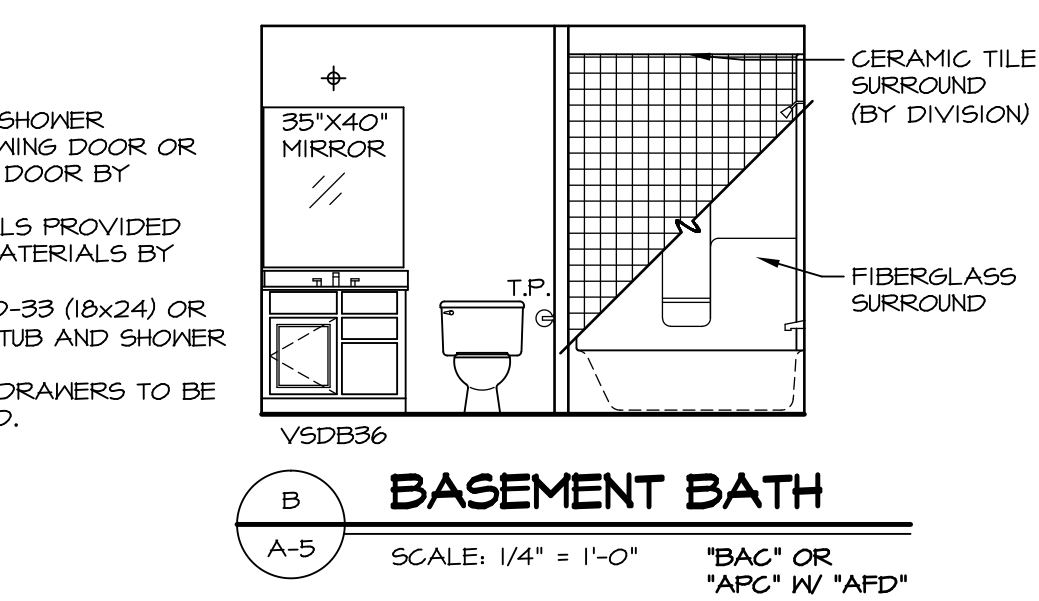

NOTES:

- BEARING WALL
- NON BEARING WALL
- ENGINEERING PAGE NUMBER

- ALL HEADERS ARE (2) 2x6 W/ 2x4 WALLS OR (3) 2x6 W/ 2x6 WALLS, UNLESS OTHERWISE NOTED.
- ALL HEADERS TO HAVE (1) 2x4 OR 2x6 JACK EACH END, UNLESS OTHERWISE NOTED.
- ALL EXTERIOR WALLS TO BE 6" AND ALL INTERIOR WALLS TO BE 3 1/2", UNLESS OTHERWISE NOTED.
- HATCHED AREAS INDICATE DROPPED CEILINGS.
- SEE "BRACED WALL PANEL DETAIL SHEET" FOR SPECIAL WALL FRAMING LOCATIONS AND HEADER SIZES, IF APPLICABLE.
- SEE STANDARD DETAIL SHEET D-1 FOR TRIM OPTIONS (2/1 - D-1) AND DETAILS.

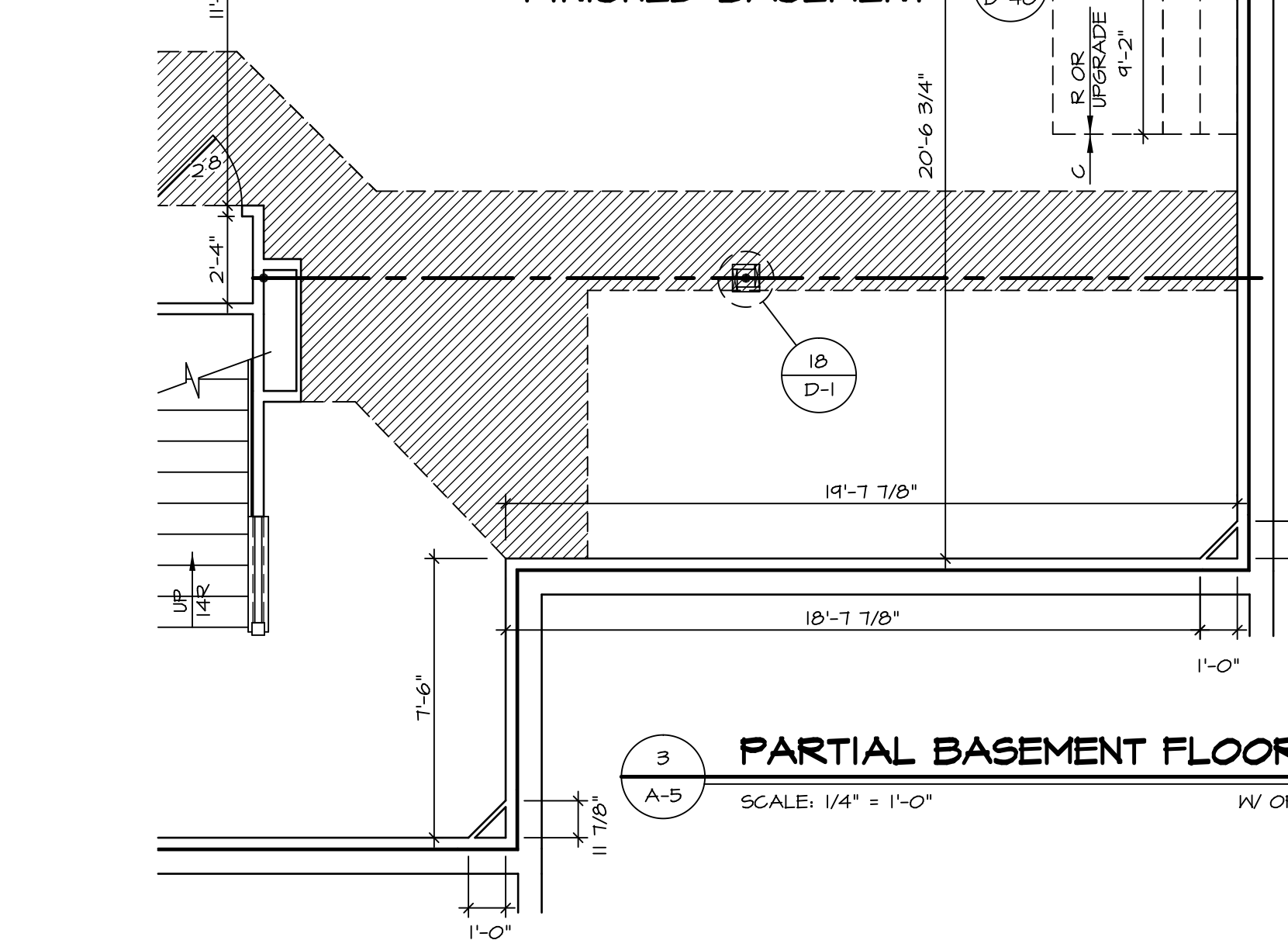
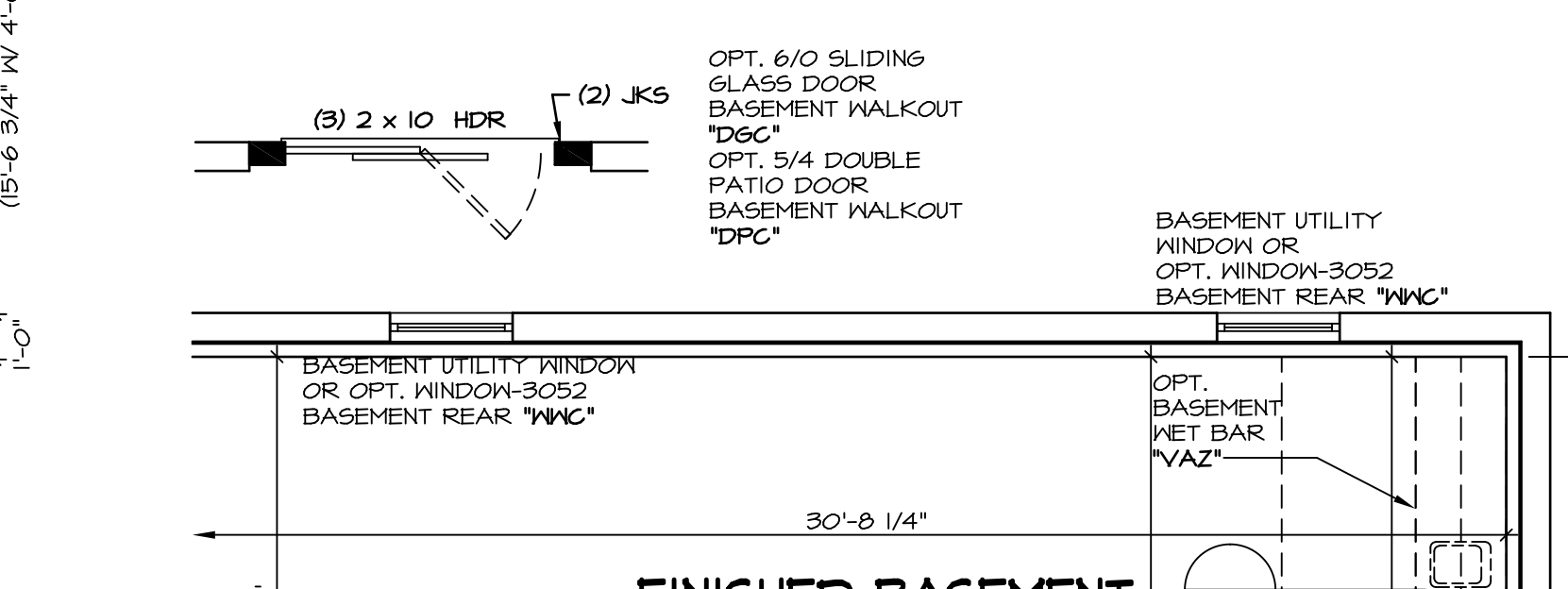
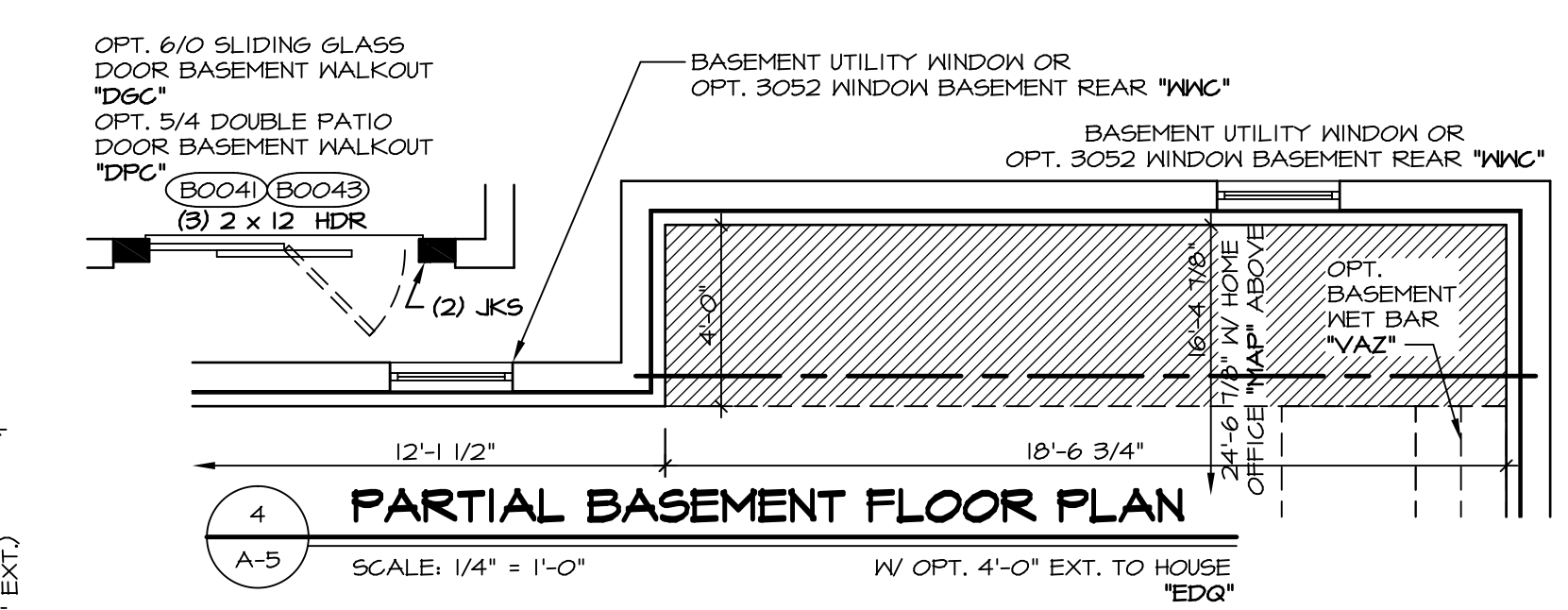

III BASEMENT FLOOR PLAN
SCALE: 1/4" = 1'-0"

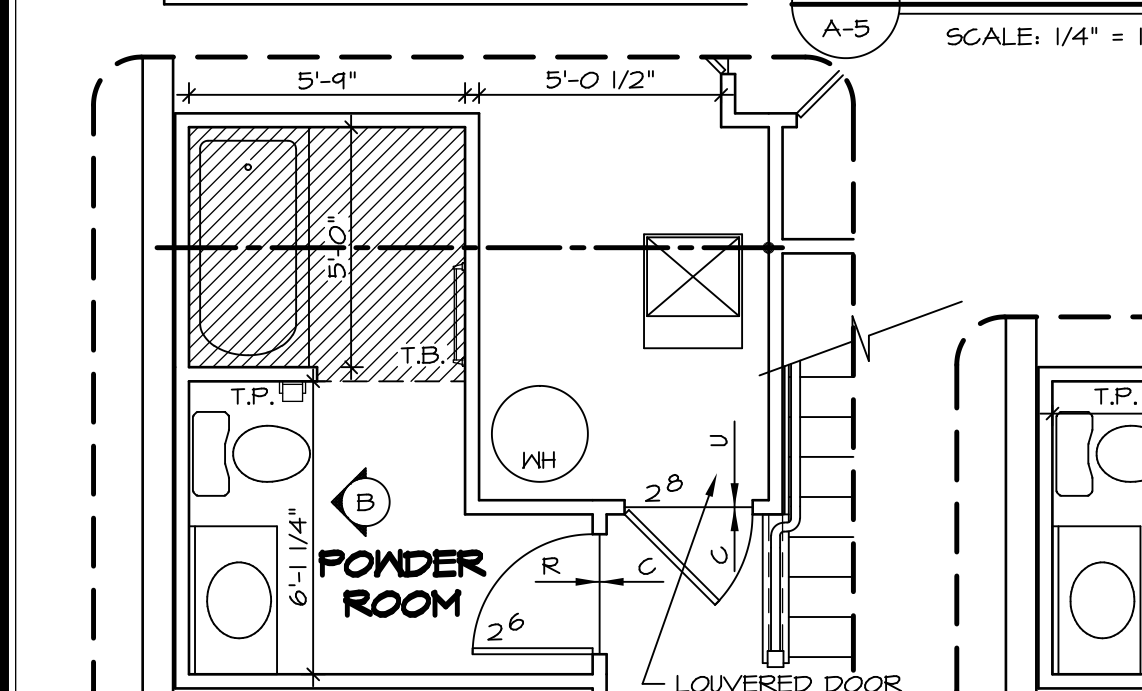
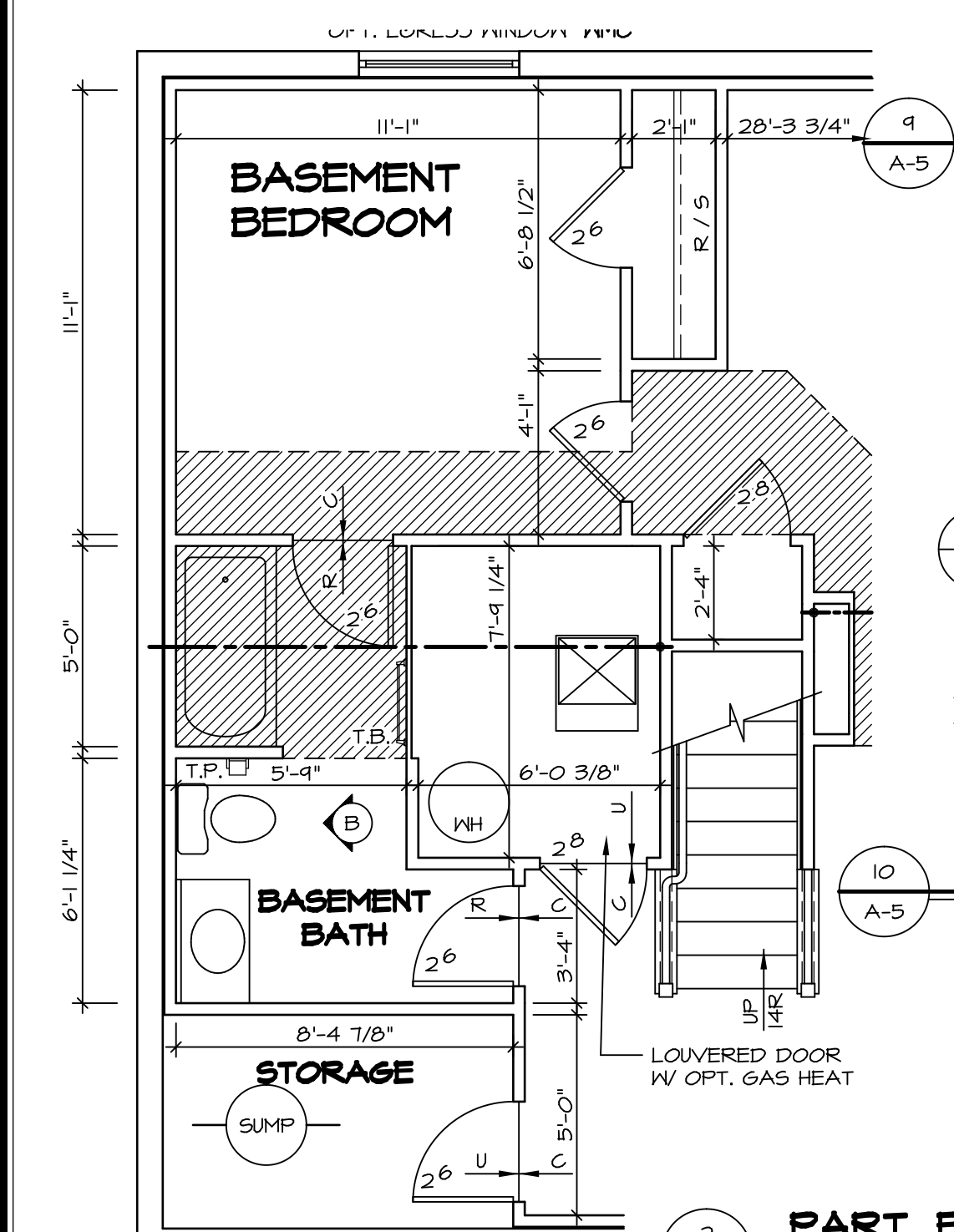

7 PART. BSMT FLR PLAN
SCALE: 1/4" = 1'-0"

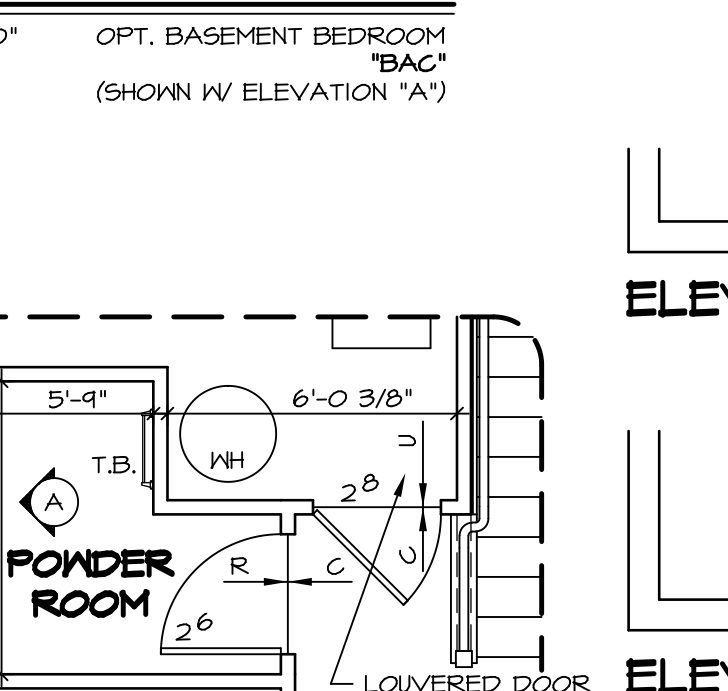
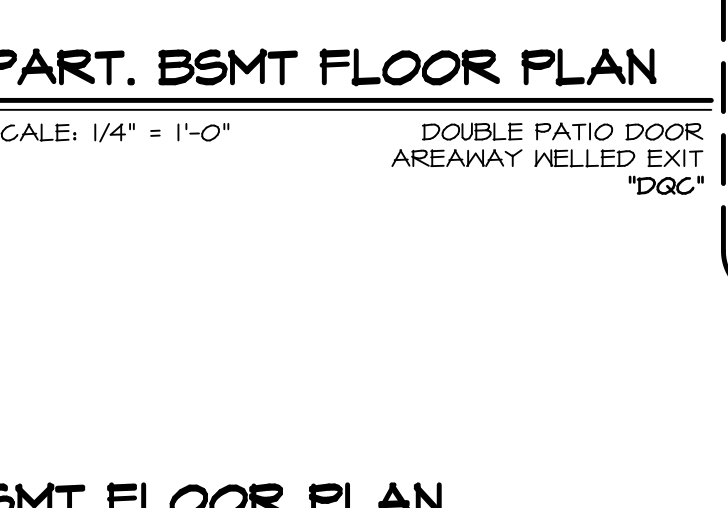
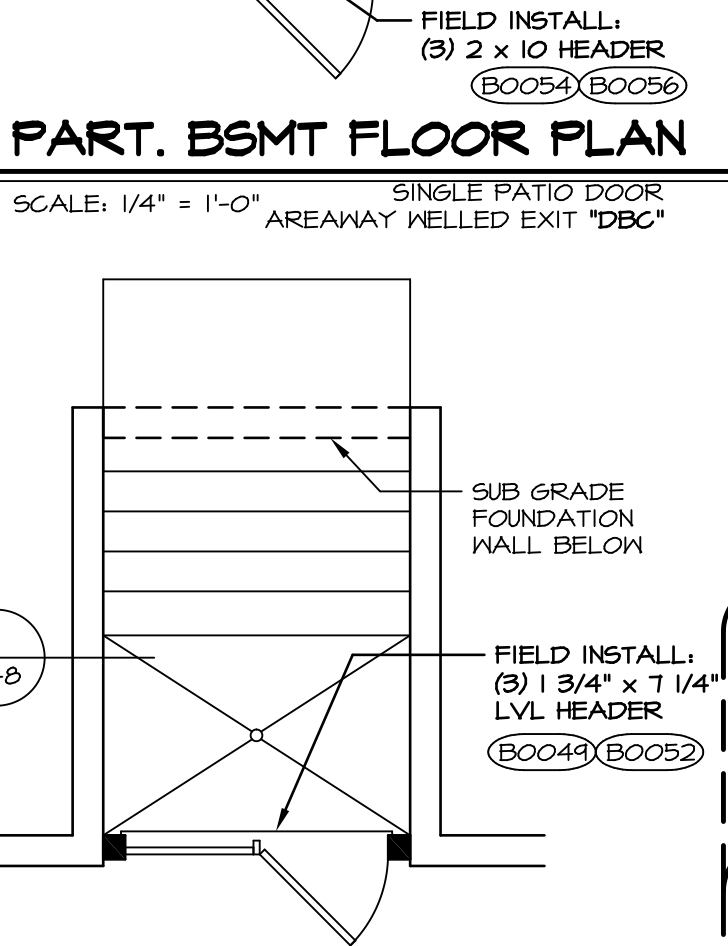

8 PART. BSMT FLR PLAN
SCALE: 1/4" = 1'-0"

REV. NO.	DATE	REMARKS
1	9/26/16	SB5 - PAR 1414.14 - REMOVED INFER & REVISED DESCRIPTION OF BASEMENT UTILITY WDK
2	12/2/13	SLK - MARKETING REVIEW CHANGES
3	4/16/14	SKM - REVISED DOOR SWINGS TO FURNACE ROOM
4	4/24/14	CEL - FRAX15 TUB CONVERSION
5	5/7/14	CVB - NET BAR PROJECT
6	6/13/14	SLK - REVISED SUMP LOCATION TO AVOID CONFLICT WITH HVAC (PAR ID: 24121)
7	8/21/14	ELK - ADDED SMALL CHASE IN CORNER FOR SOIL STACK (PAR ID: 24121)
8	9/15/16	CLS - DASHED IN LOCATION OF NET BAR (V. EDO) (PAR ID: 36345)
9	8/24/16	SSS - REVISED EGRESS WINDOW TO BE OPTIONAL (PAR ID: 44234)

MODEL	DUNNOO	OPTION
A-5	BASEMENT FLOOR PLAN	15

SET NO.	DUNNOO	VERSION	DATE	OPTION
A-5	BASEMENT FLOOR PLAN	15	9/25/13	

MODEL	DUNNOO	OPTION
A-5	BASEMENT FLOOR PLAN	15

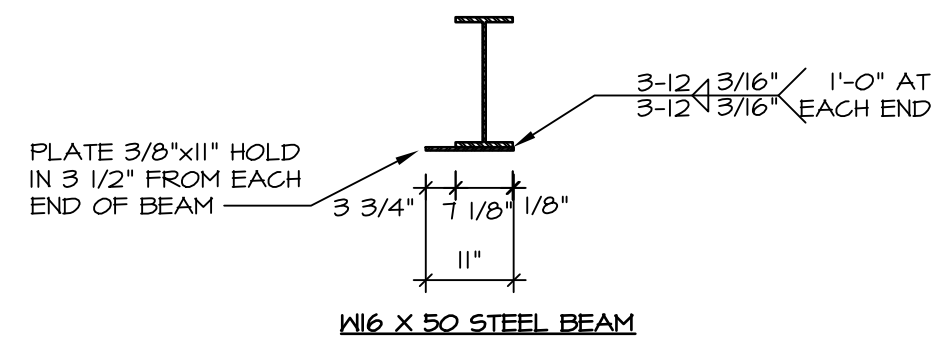

6 STEEL BEAM WELDING DETAIL
SCALE: 1/4" = 1'-0"

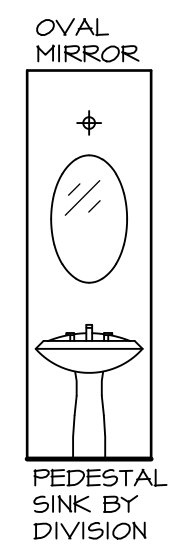

A POWDER ROOM
SCALE: 1/4" = 1'-0"

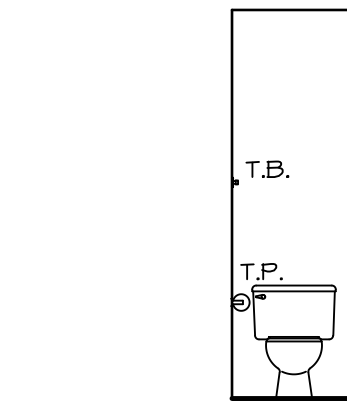

B POWDER ROOM
SCALE: 1/4" = 1'-0"

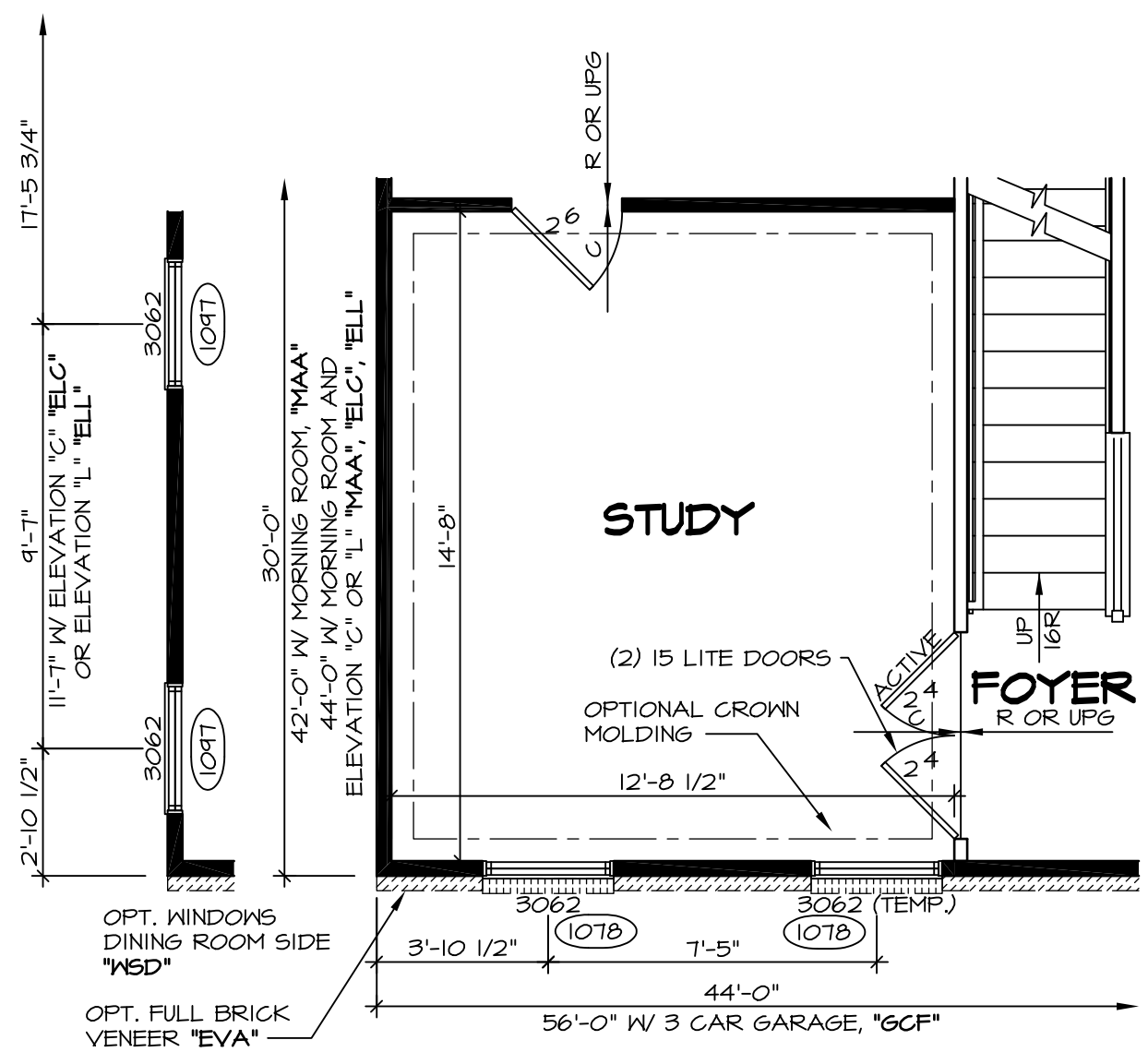

5 PARTIAL FIRST FLOOR PLAN
SCALE: 1/4" = 1'-0"
(SHOWN W/ ELEVATION "A" "ELA")

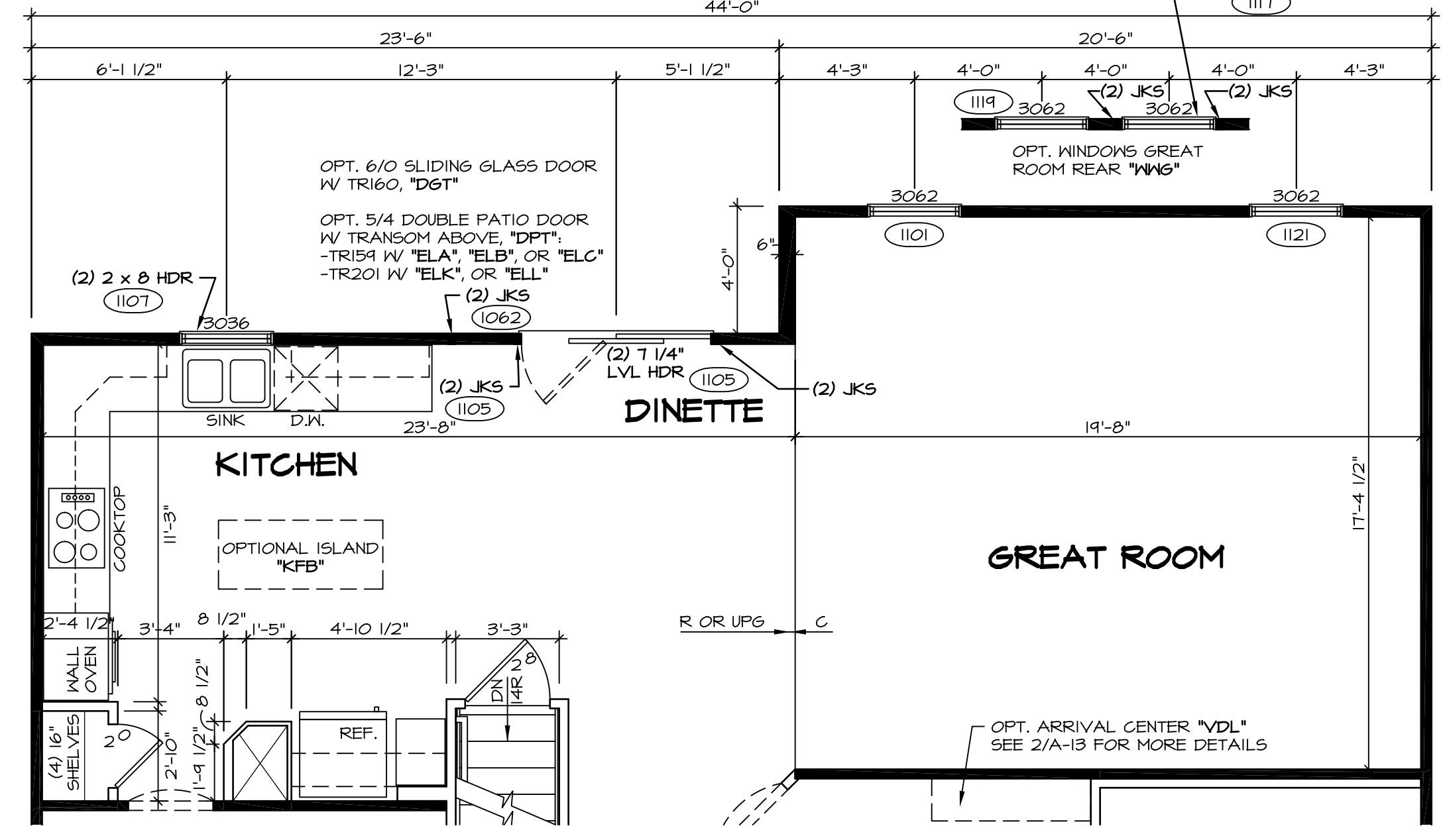

2 PARTIAL FIRST FLOOR PLAN
SCALE: 1/4" = 1'-0"
4'-0" EXTENSION TO HOUSE "EDG" (SHOWN W/ UPG, KITCHEN "KAF")

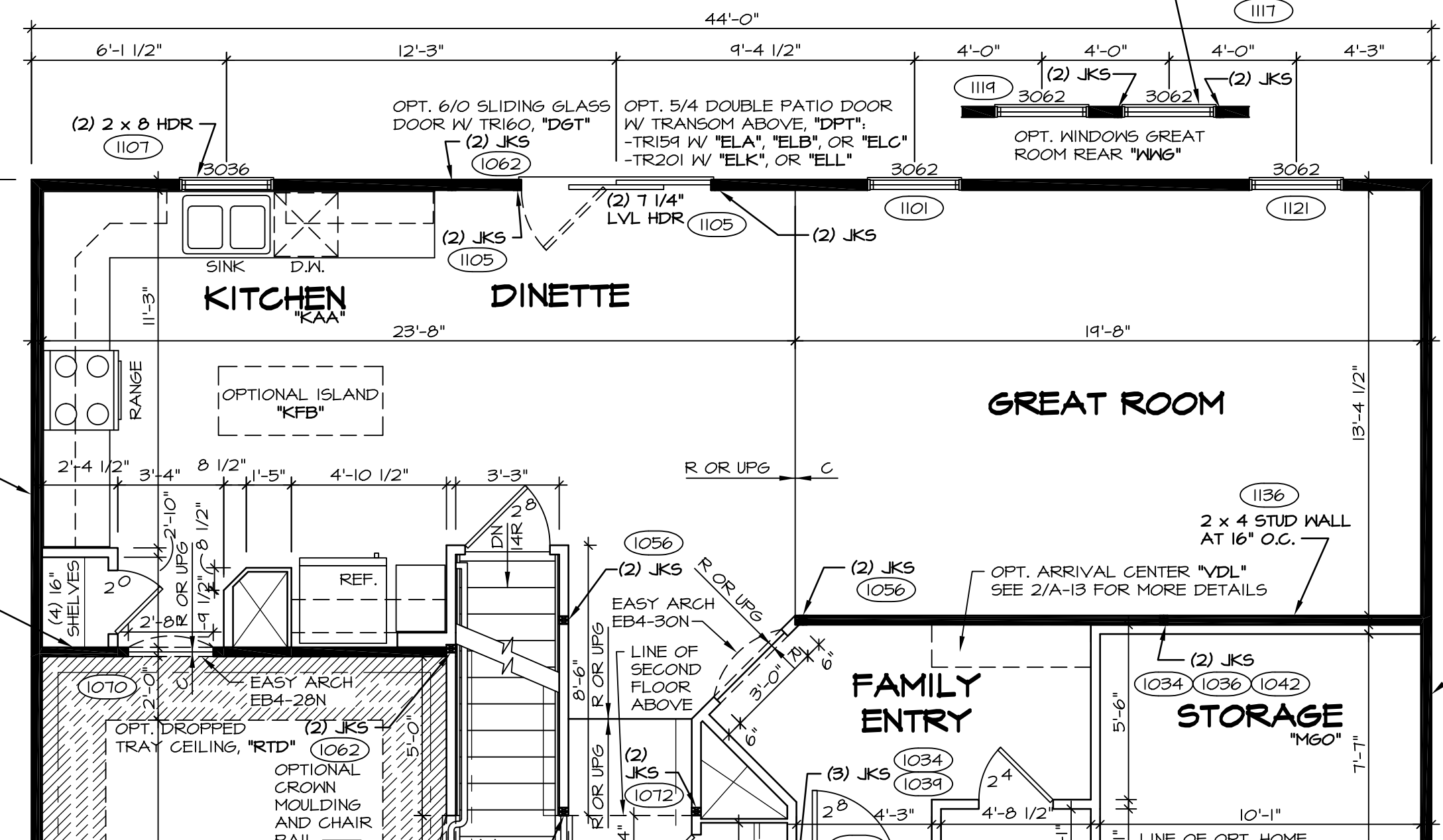

4 PARTIAL FIRST FLOOR PLAN
SCALE: 1/4" = 1'-0"
HOME OFFICE "MAP"

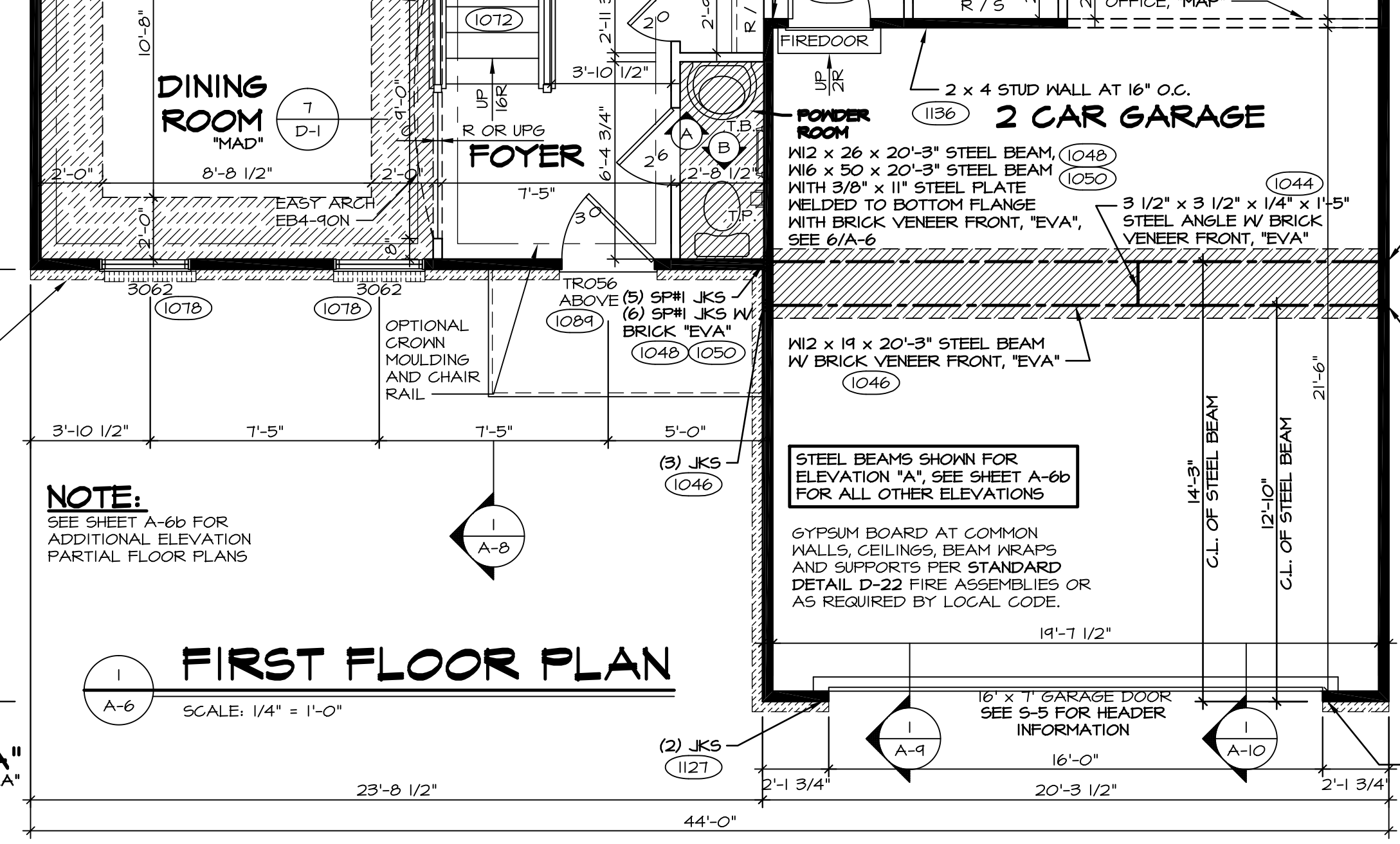

1 FIRST FLOOR PLAN
SCALE: 1/4" = 1'-0"

ELEVATION "A" "ELA"

ELEVATIONS "A", "B", "C"
"ELA", "ELB", "ELC"
(7'-4" HDR, HT)
ELEVATIONS "K", "L"
"ELK", "ELL"
(6'-3" HDR, HT)

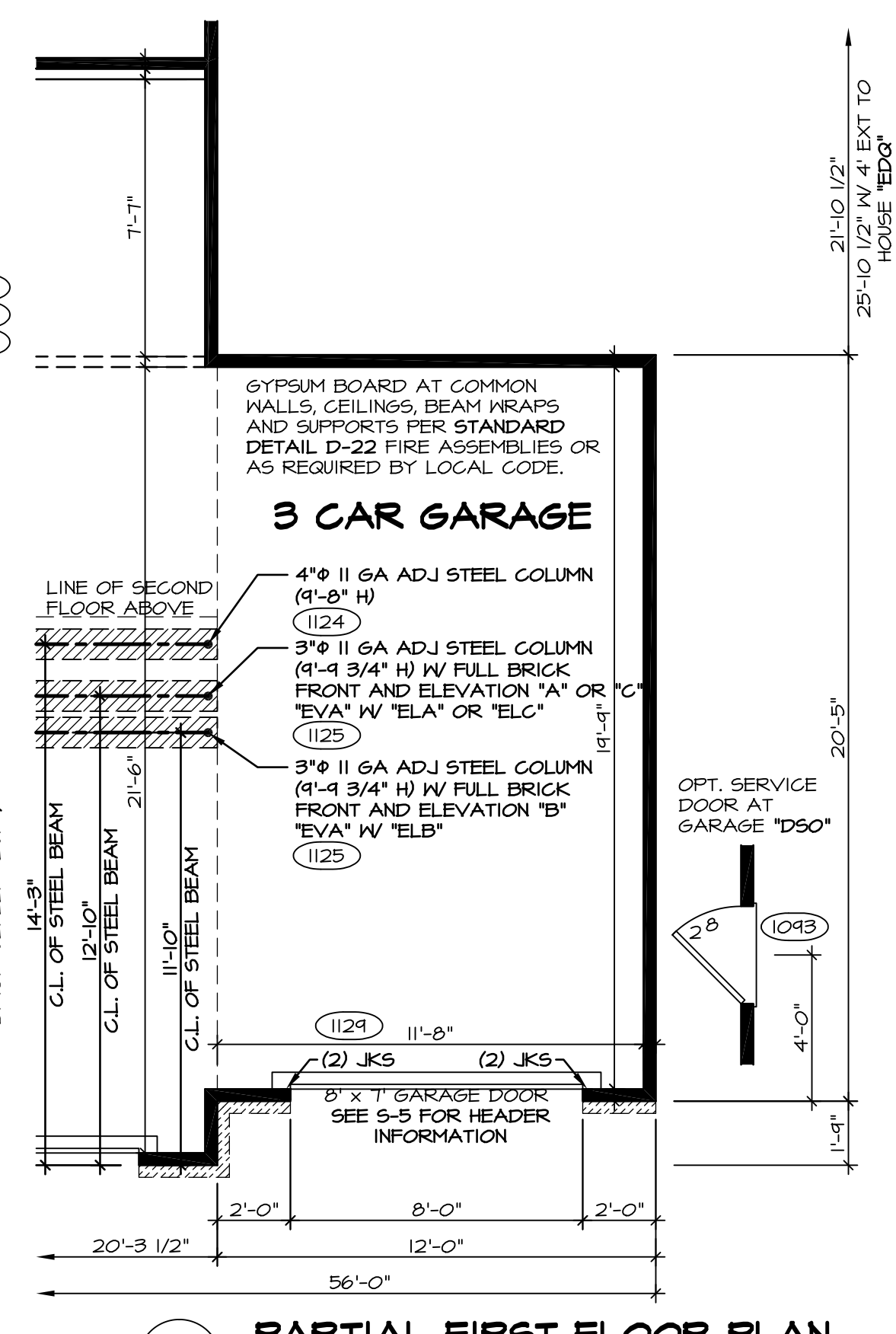

3 PARTIAL FIRST FLOOR PLAN
SCALE: 1/4" = 1'-0"
3 CAR FRONT ENTRY GARAGE "GCF" (SHOWN W/ GARAGE STORAGE "GCP")

NOTES:

- 1. ALL HEADERS ARE (2) 2x6 W/ 2x4 WALLS OR (3) 2x6 W/ 2x6 WALLS, UNLESS OTHERWISE NOTED.
- 2. ALL HEADERS TO HAVE (1) 2x4 OR 2x6 JACK EACH END, UNLESS OTHERWISE NOTED.
- 3. ALL EXTERIOR WALLS TO BE 6" AND ALL INTERIOR WALLS TO BE 3 1/2", UNLESS OTHERWISE NOTED.
- 4. HATCHED AREAS INDICATE DROPPED CEILING.
- 5. SEE "BRACED WALL PANEL DETAIL SHEET" FOR SPECIAL WALL FRAMING LOCATIONS AND HEADER SIZES, IF APPLICABLE.
- 6. SEE STANDARD DETAIL SHEET D-1 FOR TRIM OPTIONS (2 / D-U) AND DETAILS.
- 7. ALL x62 WINDOWS HAVE 8'-0 1/2" HEADER HEIGHT UNLESS OTHERWISE NOTED.

NOTE:
WINDOWS GREAT ROOM SIDE "M66" AND DIRECT VENT GAS FIREPLACE GREAT ROOM SIDE "LD6" AVAILABLE TOGETHER WITH 4'-0" EXTENSION TO HOUSE ONLY "EDG"

REV. NO.	DATE	REMARKS
1	2/27/15	DPB - AUDIT REVISIONS
2	12/9/13	DCM - AUDIT/MARKETING REVIEW CHANGES
3	4/17/14	SKM - REVISED THE WALL BETWEEN REFRIG. AND STAIR TO 2x6 FOR A.C. DRAIN
4	5/9/14	SKM - ADDED CRIPPLES AT SIDE ENTRY GARAGE
5	6/2/14	SKM - REMOVED JACKS PER PAR 24423
6	7/2/14	SKM - REVISED THE CENTER LINE OF WIND/FP ON THE GABLE WALL OF GREAT RM
7	7/17/14	SKM - ADDED HEIGHT DIMENSION FOR 3-CAR GARAGE COLUMNS (PAR ID: 29293)
8	10/21/14	ELB - ADDED FLOOR BREAKS TO FLOOR PLAN (PAR29248)
9	11/6/15	ELK - MISC. HVAC REVISIONS

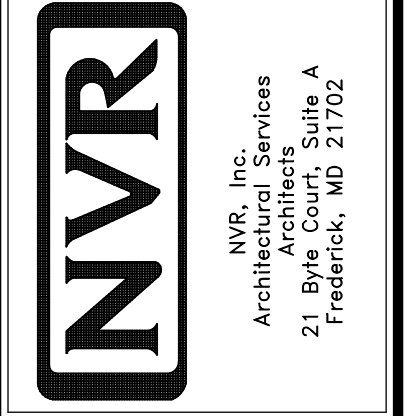

MODEL	SET NO.	VERSION	DRAWN BY	DATE	OPTION
DUNKIRK	DUN000	08	SLK	9/14/13	
DRAWING TITLE	FIRST FLOOR PLAN				
OPTION DESCRIPTION					
SHEET NO.	A-6				
	16				

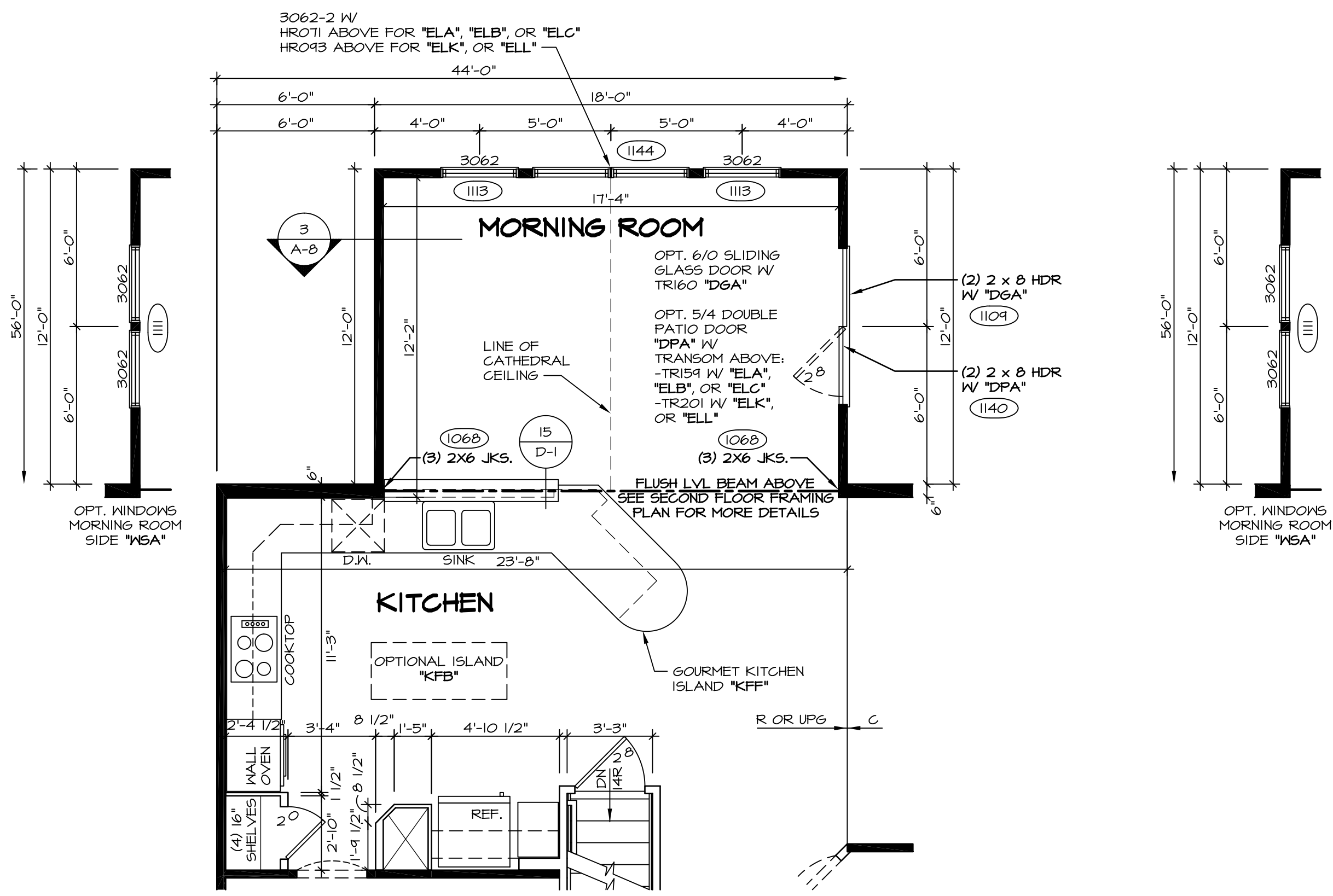

1 PARTIAL FIRST FLOOR PLAN
 SCALE: 1/4" = 1'-0"
 MORNING ROOM "MAA"
 W/ STD. KITCHEN LAYOUT "KDA"
 W/ GOURMET ISLAND "KFF"
 (SHOWN W/ UPG. KITCHEN "KAF")

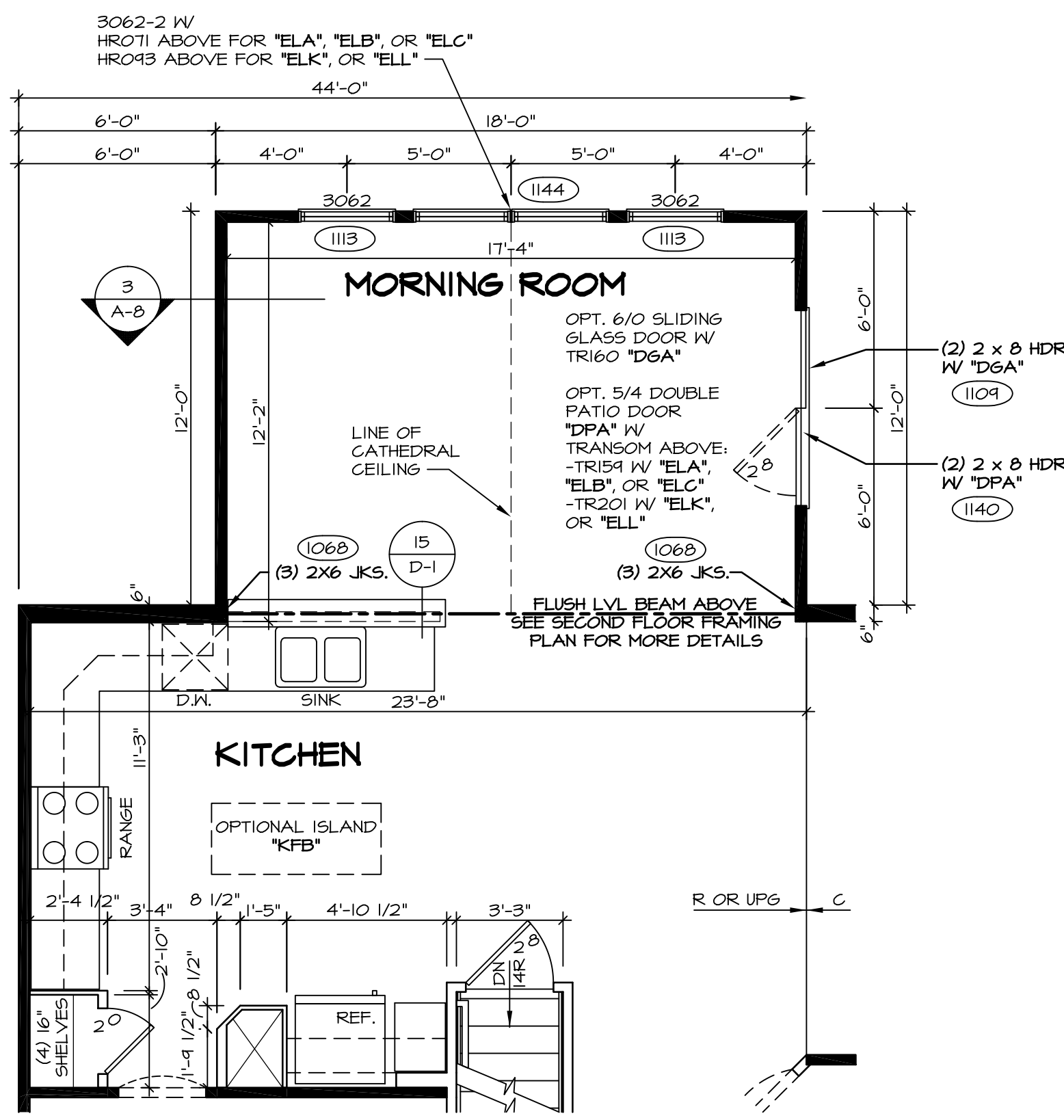

2 PARTIAL FIRST FLOOR PLAN
 SCALE: 1/4" = 1'-0"
 MORNING ROOM "MAA"
 (SHOWN W/ STD. KITCHEN "KAA")

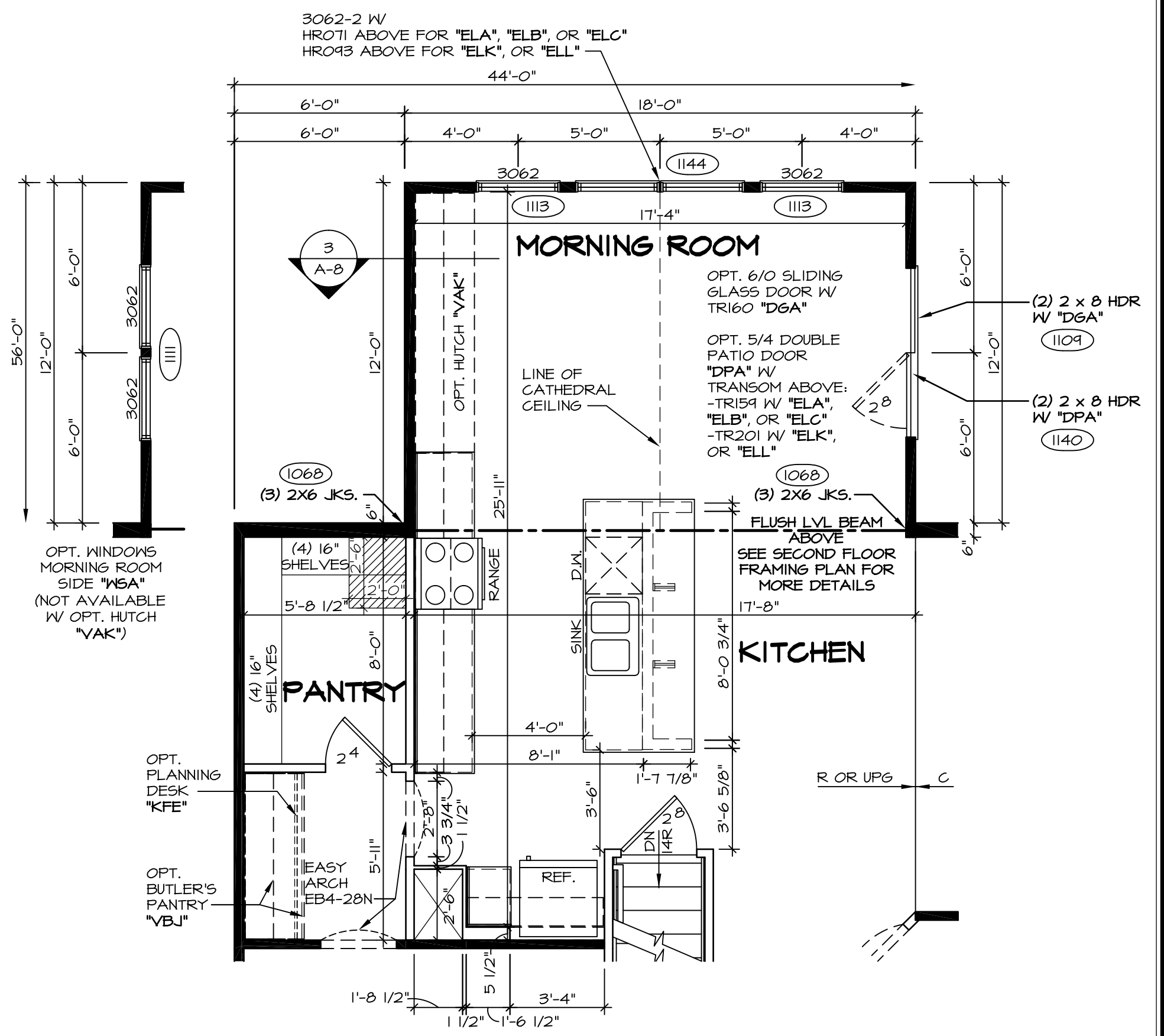

4 PARTIAL FIRST FLOOR PLAN
 SCALE: 1/4" = 1'-0"
 MORNING ROOM "MAA"
 W/ ALT. KITCHEN LAYOUT "KDB"
 W/ GOURMET ISLAND "KFF"
 (SHOWN W/ STD. KITCHEN "KAA")

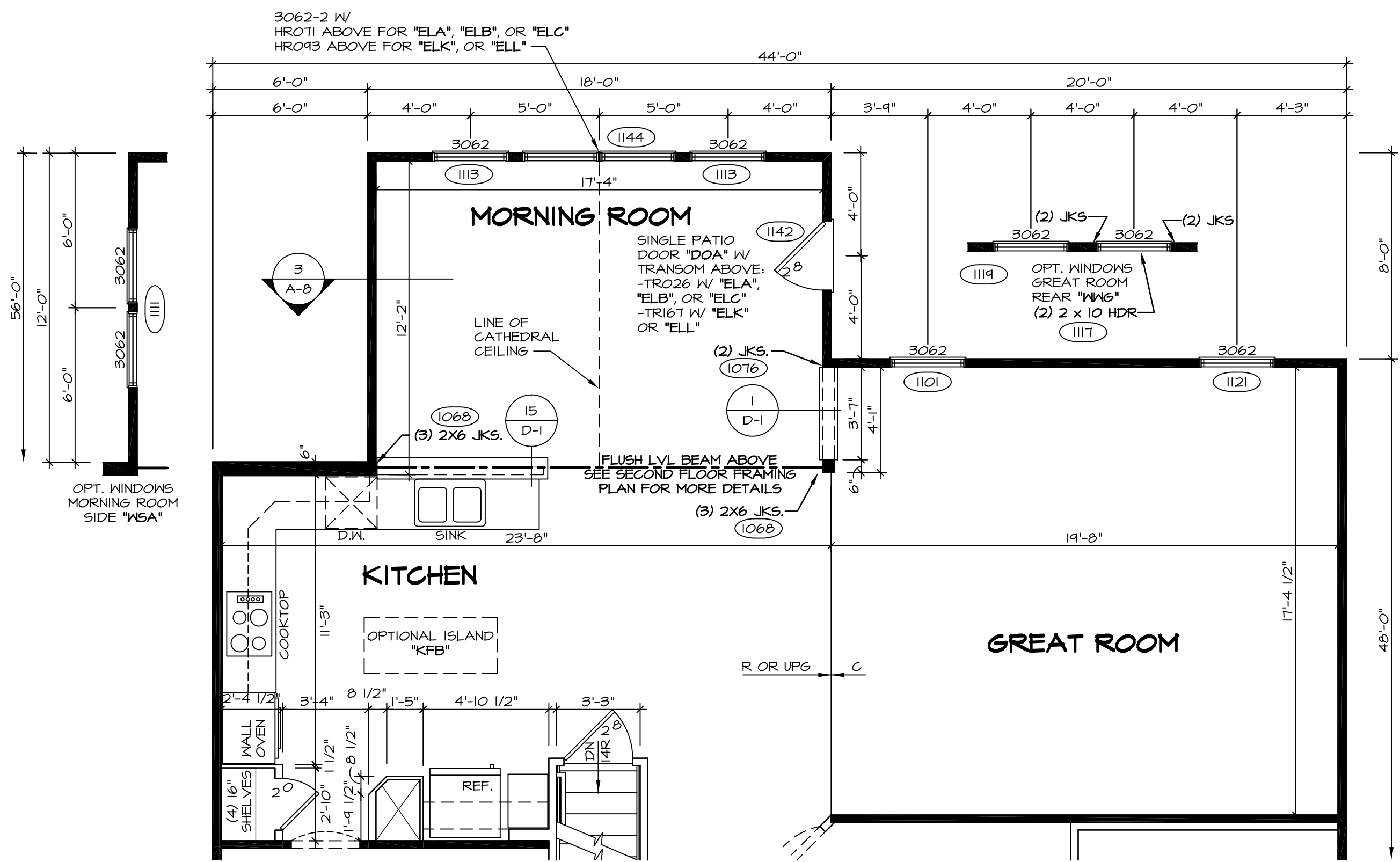

3 PARTIAL FIRST FLOOR PLAN
 SCALE: 1/4" = 1'-0"
 MORNING ROOM "MAA" W/
 4'-0" EXTENSION TO HOUSE "EDG"
 (SHOWN W/ UPG. KITCHEN "KAF")

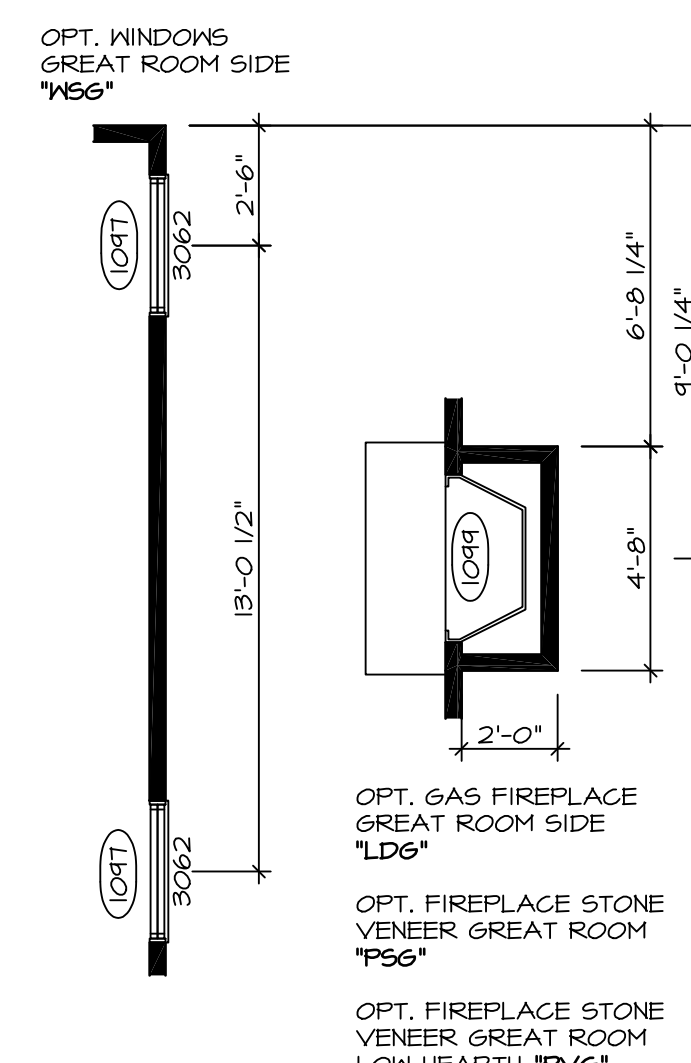

- NOTES:**
- BEARING WALL
 - - - NON BEARING WALL
 - (X) ENGINEERING PAGE NUMBER
1. ALL HEADERS ARE (2) 2x6 W/ 2x4 WALLS OR (3) 2x6 W/ 2x6 WALLS, UNLESS OTHERWISE NOTED.
 2. ALL HEADERS TO HAVE (1) 2x4 OR 2x6 JACK EACH END, UNLESS OTHERWISE NOTED.
 3. ALL EXTERIOR WALLS TO BE 6" AND ALL INTERIOR WALLS TO BE 3 1/2", UNLESS OTHERWISE NOTED.
 4. HATCHED AREAS INDICATE DROPPED CEILING.
 5. SEE "BRACED WALL PANEL DETAIL SHEET" FOR SPECIAL WALL FRAMING LOCATIONS AND HEADER SIZES, IF APPLICABLE.
 6. SEE STANDARD DETAIL SHEET D-1 FOR TRIM OPTIONS (21 / D-1) AND DETAILS.
 7. ALL X62 WINDOWS HAVE 8'-0" 1/2" HEADER HEIGHT UNLESS OTHERWISE NOTED.

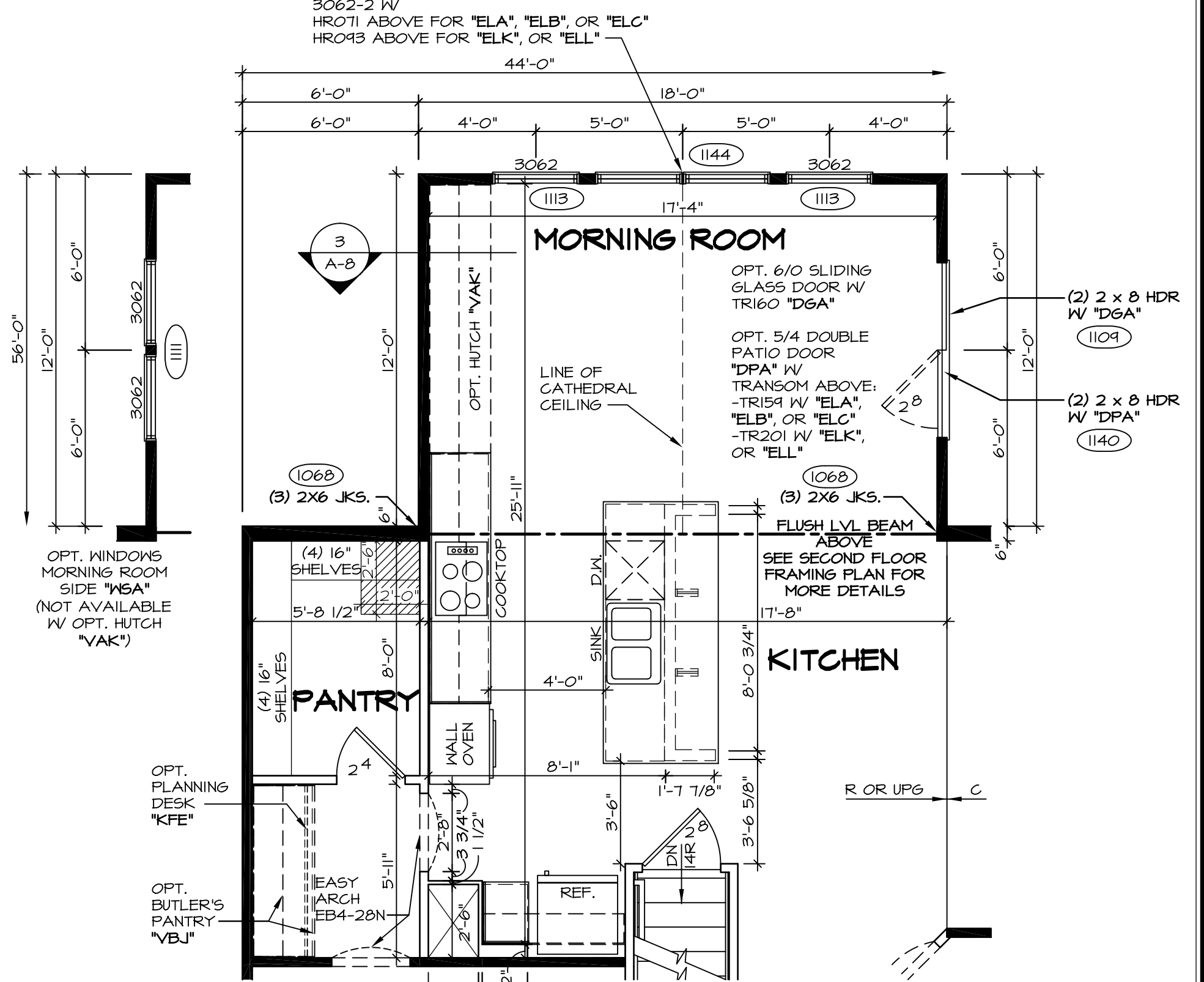

5 PARTIAL FIRST FLOOR PLAN
 SCALE: 1/4" = 1'-0"
 MORNING ROOM "MAA"
 W/ ALT. KITCHEN LAYOUT "KDB"
 W/ GOURMET ISLAND "KFF"
 (SHOWN W/ UPG. KITCHEN "KAF")

REV. NO.	DATE	REMARKS
1	10/29/13	SEA - CREATED VERSION 02
2	12/6/13	CSB - PROTOTYPED AUDIT REVISIONS
3	1/9/14	DCM - TRIM REVISIONS
4	4/17/14	SKM - REVISED THE WALL BETWEEN REFRIG. AND STAIR TO 2X6 FOR P.C. DRAIN
5	7/12/14	BKL - REVIS. HATCH LOCATIONS
6	1/6/15	BKL - HISSG. HVAC REVISIONS
7	6/17/15	DBA - DOG LEG ISLAND PROTECT
8	1/16/15	DBA - REVISED DETAIL 4 AND 5. OPTION DESCRIPTION
9	2/14/16	J.R. - INCREASED CHASE FOR COUNTERTOP OVERHANGS W/ "KCB" (PAR. 13162)

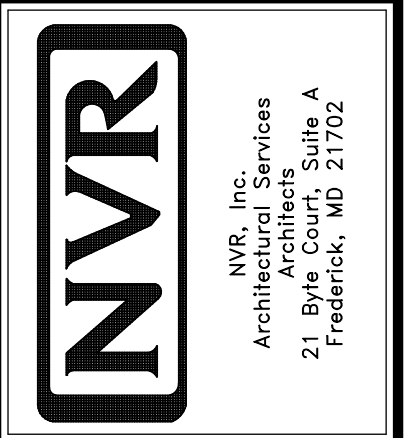

MODEL	DUNKIRK
SHEET NO.	A-6C
VERSION 02	
DRAWN BY	SLK
DATE	9/14/13
OPTION	MAA
DRAWING TITLE	PARTIAL FIRST FLOOR PLANS
DESCRIPTION	MORNING ROOM
NO.	18

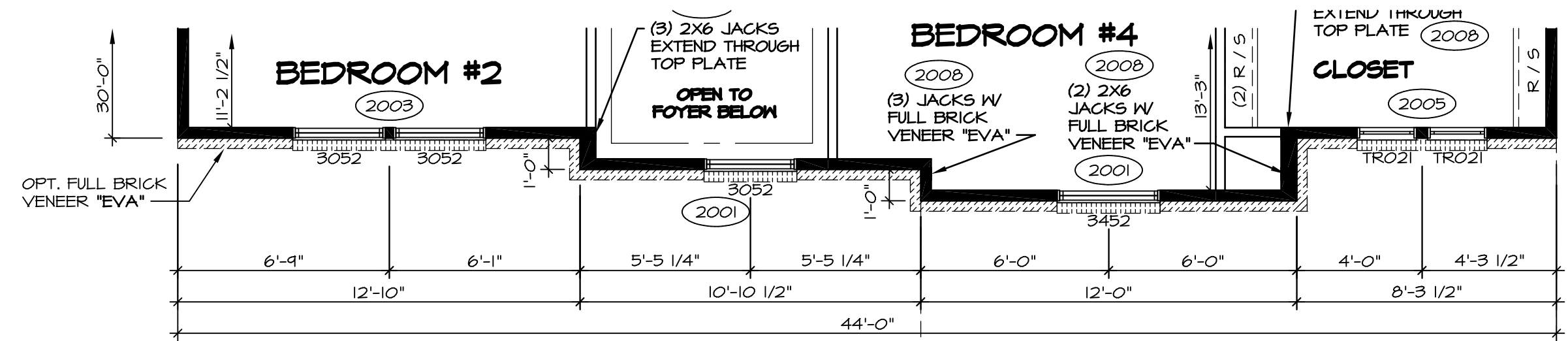

ELEVATION "B"
PARTIAL SECOND FLOOR PLAN
 SCALE: 1/4" = 1'-0"
 ELEVATION "B" "ELB"

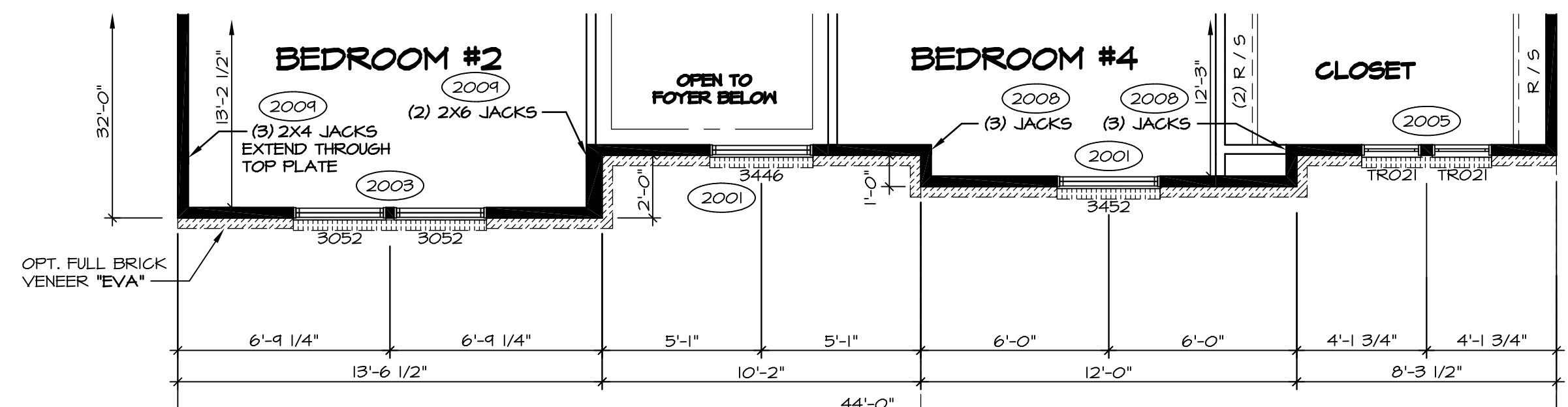

ELEVATION "C"
PARTIAL SECOND FLOOR PLAN
 SCALE: 1/4" = 1'-0"
 ELEVATION "C" "ELC"

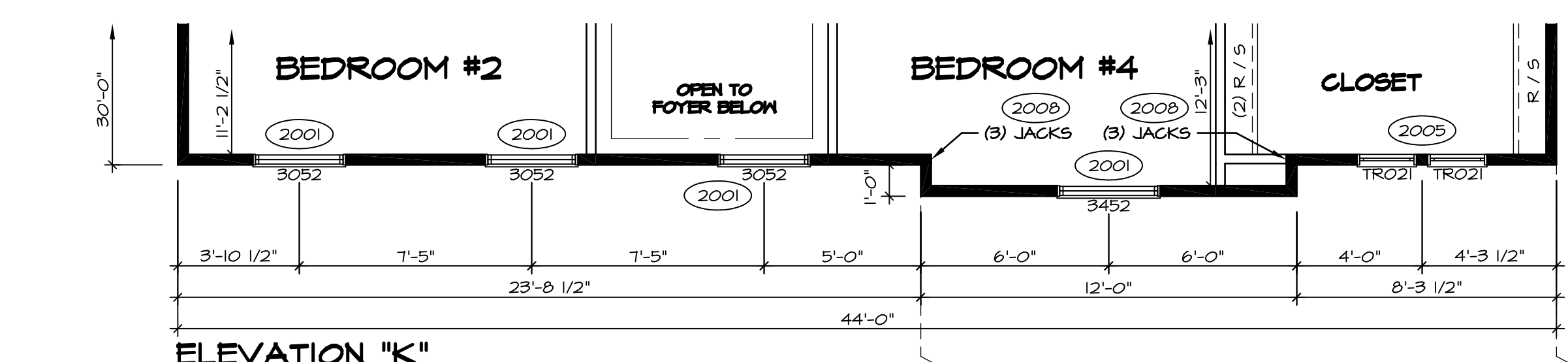

ELEVATION "K"
PARTIAL SECOND FLOOR PLAN
 SCALE: 1/4" = 1'-0"
 ELEVATION "K" "ELK"

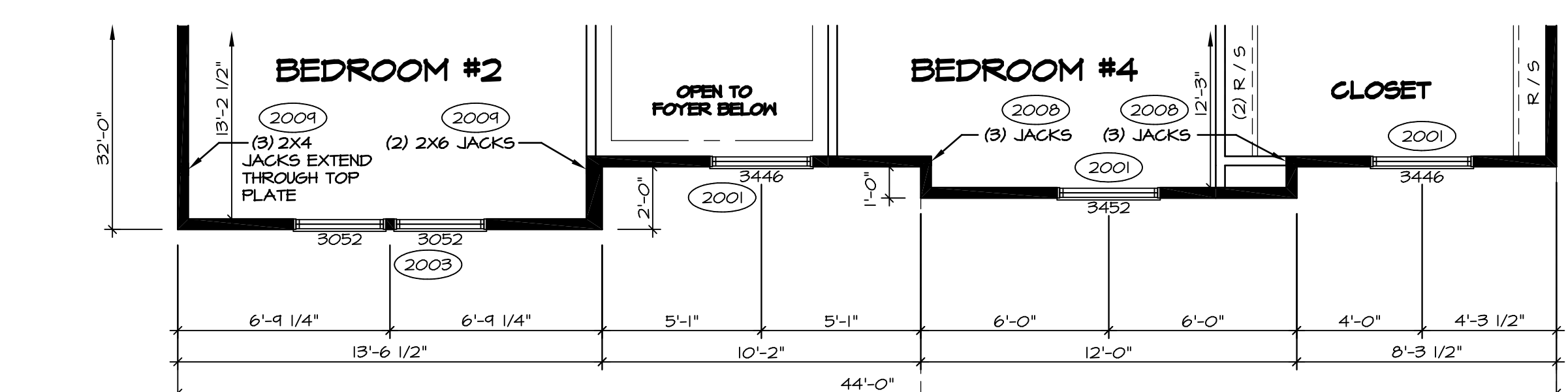

ELEVATION "L"
PARTIAL SECOND FLOOR PLAN
 SCALE: 1/4" = 1'-0"
 ELEVATION "L" "ELL"

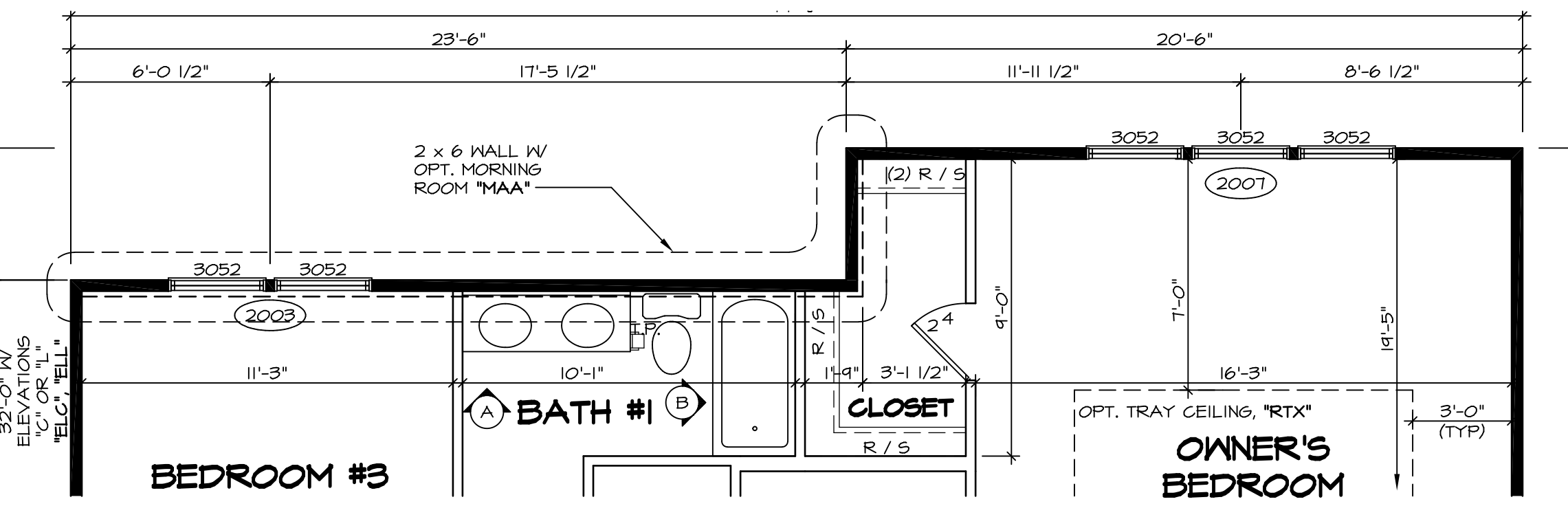

ELEVATION 2
PARTIAL SECOND FLOOR PLAN
 SCALE: 1/4" = 1'-0"
 4' EXTENSION TO HOUSE "EDG"

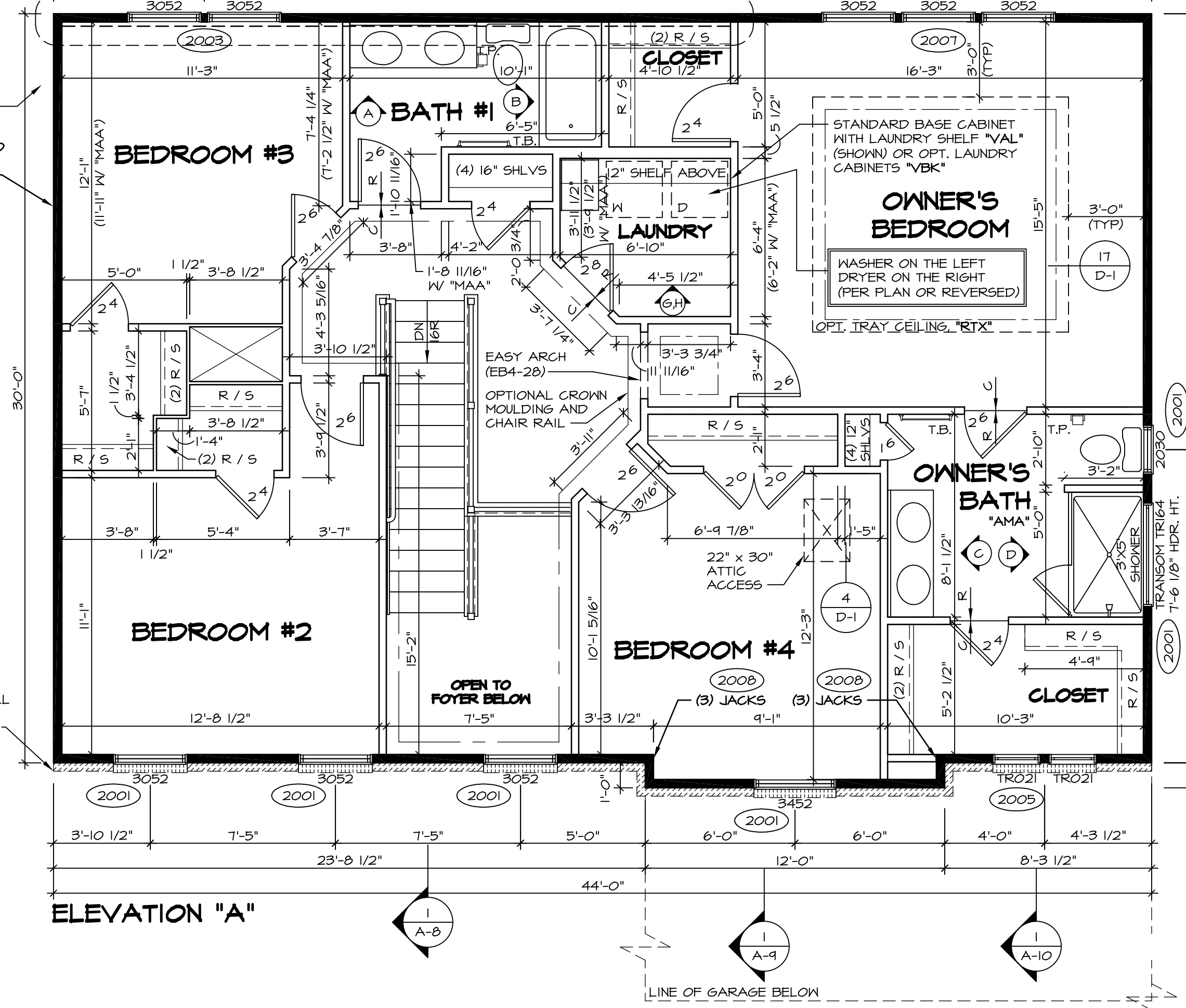

ELEVATION "A"
SECOND FLOOR PLAN
 SCALE: 1/4" = 1'-0"
 ELEVATION "A" "ELA"

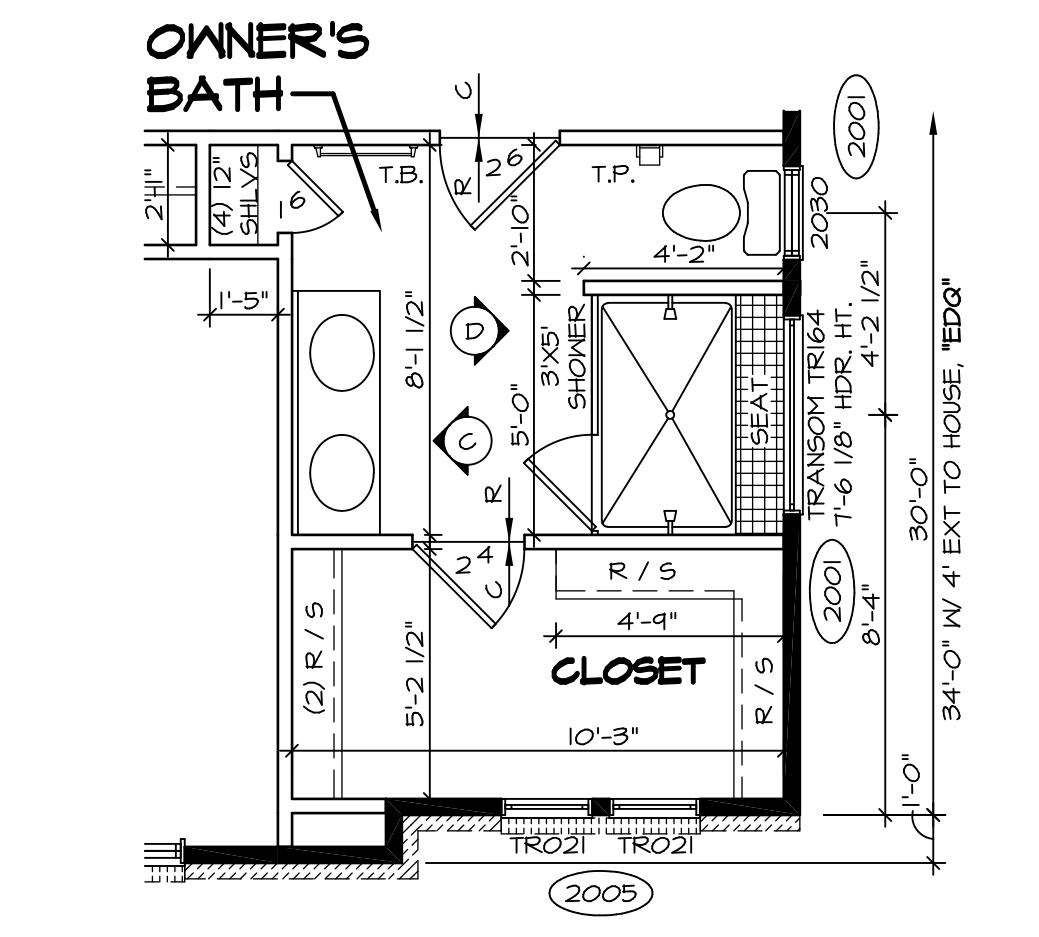

ELEVATION 3
PARTIAL SECOND FLOOR PLAN
 SCALE: 1/4" = 1'-0"
 ALT. OWNER'S BATH W/ SHOWER "AMJ"

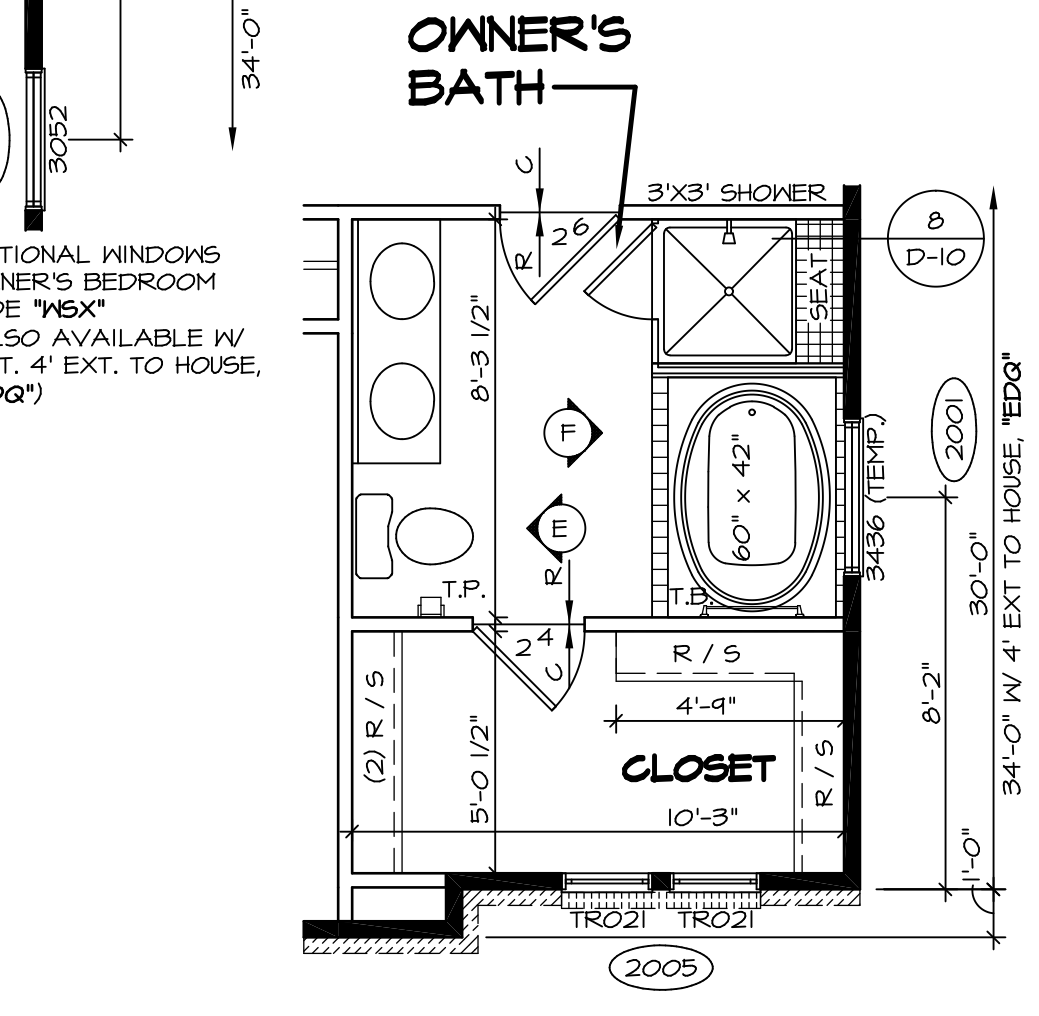

ELEVATION 4
PARTIAL SECOND FLOOR PLAN
 SCALE: 1/4" = 1'-0"
 OWNER'S BATH W/ SOAKING TUB AND SHOWER "AME"

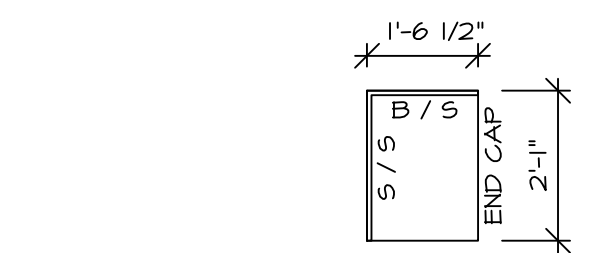

COUNTERTOP PLAN
KT-415 AND KT-416
 SCALE: 3/8" = 1'-0"
 LAUNDRY SHELF WITH BASE CABINET "VAL" OR LAUNDRY CABINETS "VBK"

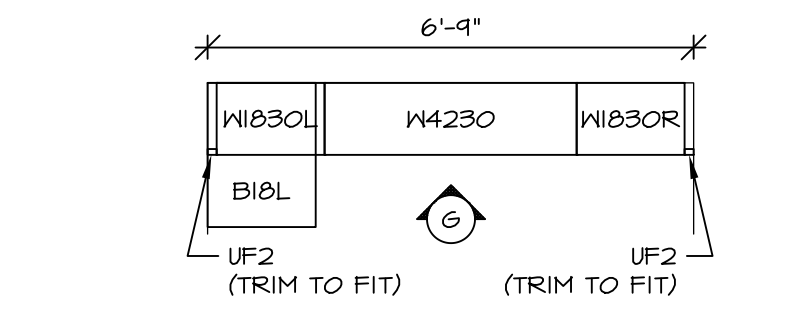

CABINET PLAN
KC-416
 SCALE: 3/8" = 1'-0"
 LAUNDRY CABINETS "VBK"

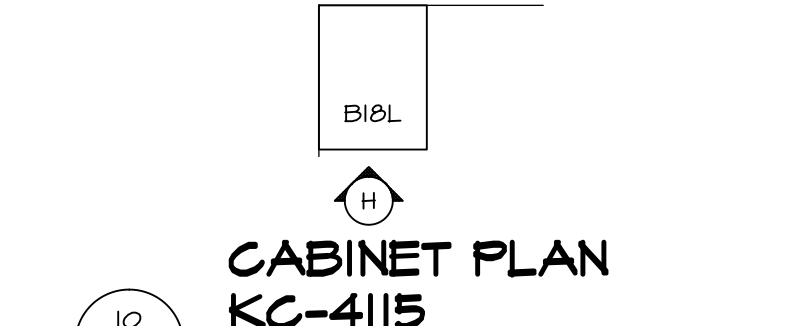

CABINET PLAN
KC-415
 SCALE: 3/8" = 1'-0"
 LAUNDRY SHELF W/ BASE CABINET "VAL"

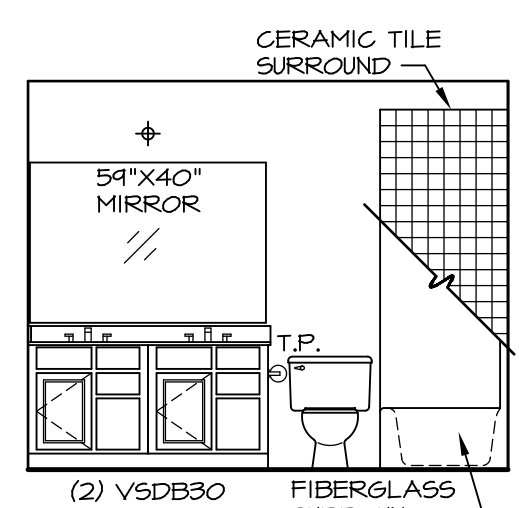

BATH #1
 SCALE: 1/4" = 1'-0"

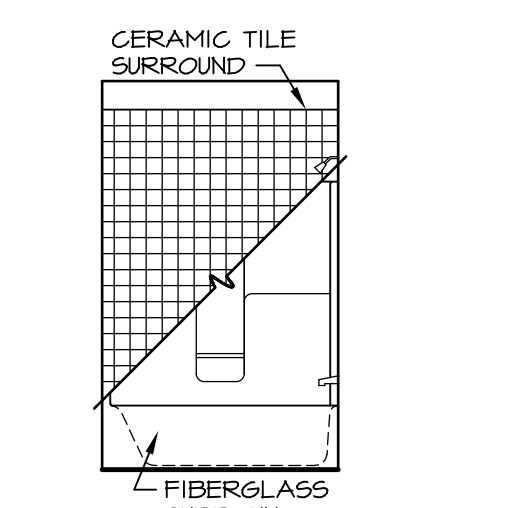

BATH #2
 SCALE: 1/4" = 1'-0"

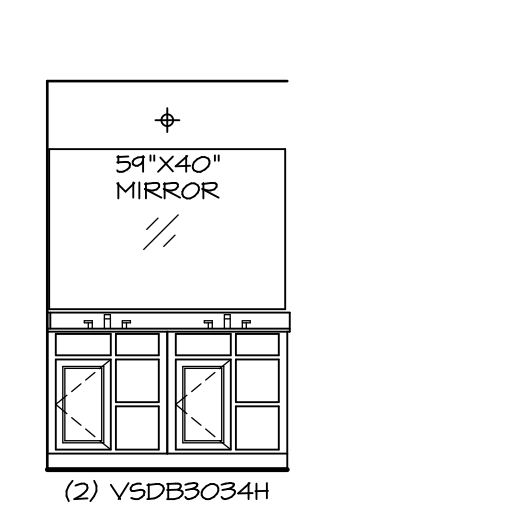

OWNER'S BATH
 SCALE: 1/4" = 1'-0"
 "AMA" OR "AMJ"

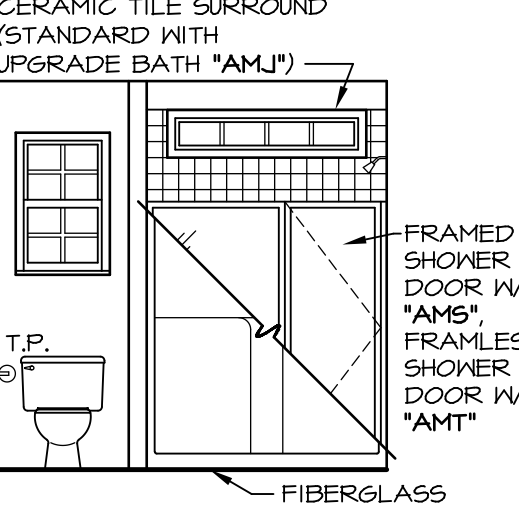

OWNER'S BATH
 SCALE: 1/4" = 1'-0"
 "AMA" OR "AMJ"

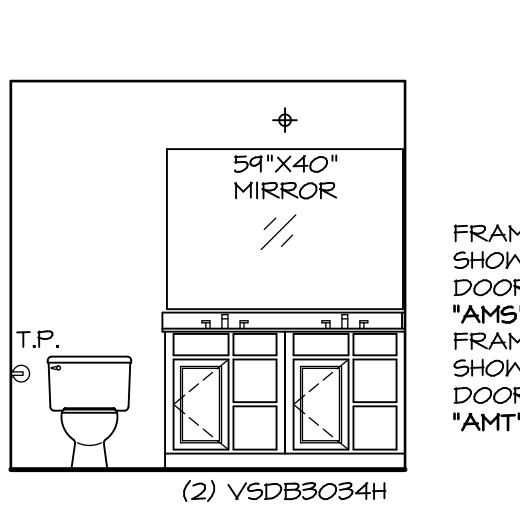

OWNER'S BATH
 SCALE: 1/4" = 1'-0"
 "AME"

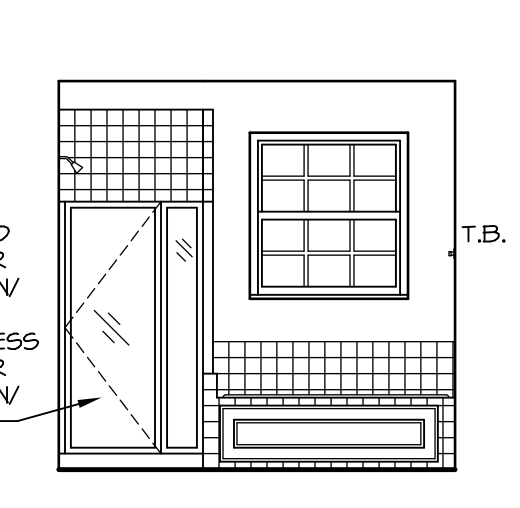

OWNER'S BATH
 SCALE: 1/4" = 1'-0"
 "AME"

- STRUCTURAL NOTES:**
- BEARING WALL
 - NON BEARING WALL
 - ENGINEERING PAGE NUMBER
- BATH NOTES:**
- TEMPERED GLASS SHOWER ENCLOSURE
 - TUB ACCESS PANELS PROVIDED AS NEEDED. ALL MATERIALS BY DIVISION
 - REFER TO SHEET D-10 FOR TUB AND SHOWER DETAILS
 - ALL V5DB34-42 DRAWERS TO BE SET ON RIGHT HAND.
- OWNER'S BATH NOTES:**
- ALL HEADERS ARE (2) 2x6 W/ 2x4 WALLS OR (3) 2x6 W/ 2x6 WALLS, UNLESS OTHERWISE NOTED.
 - ALL HEADERS TO HAVE (1) 2x4 OR 2x6 JACK EACH END, UNLESS OTHERWISE NOTED.
 - ALL EXTERIOR WALLS TO BE 6" AND ALL INTERIOR WALLS TO BE 3 1/2" UNLESS OTHERWISE NOTED.
 - HATCHED AREAS INDICATE DROPPED CEILINGS.
 - SEE "BRACED WALL PANEL DETAIL SHEET" FOR SPECIAL WALL FRAMING LOCATIONS AND HEADER SIZES, IF APPLICABLE.
 - SEE STANDARD DETAIL SHEET D-1 FOR TRIM OPTIONS (21 / D-1) AND DETAILS.

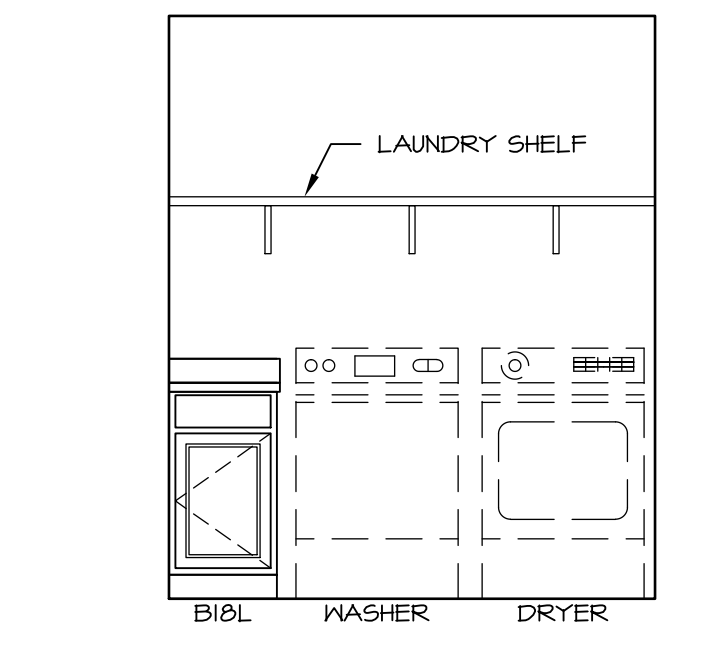

LAUNDRY ELEVATION
 SCALE: 3/8" = 1'-0"
 LAUNDRY SHELF WITH BASE CABINET "VAL"

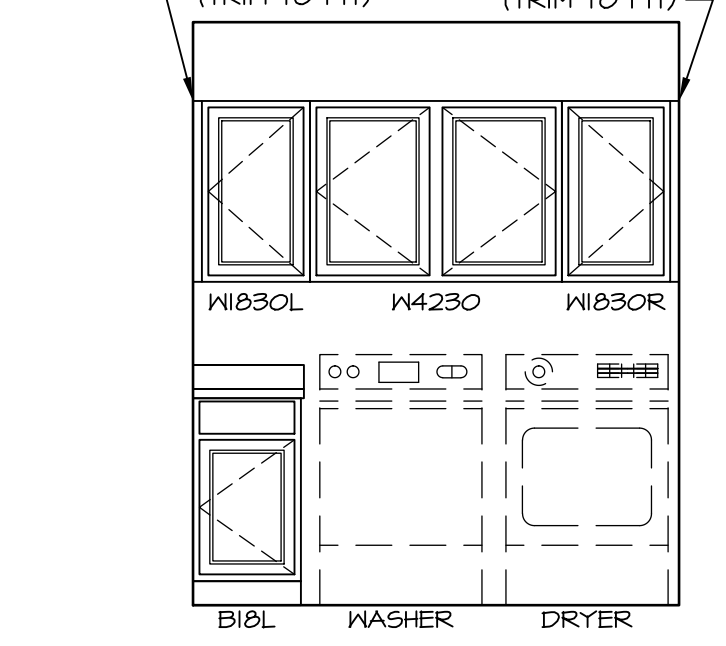

LAUNDRY ELEVATION
 SCALE: 3/8" = 1'-0"
 LAUNDRY CABINETS "VBK"

REV. NO.	DATE	REMARKS
10	3/6/16	CLS - ADDED THE END CAP TO LAUNDRY COUNTERTOP SEE DETAIL U/A-T (30239)
9	12/9/13	DCM - AUDIT/MARKETING REVIEW CHANGES
8	1/6/14	DCM - TRIM REVISIONS
7	4/24/14	CEL - FRAXIS TUB CONVERSION
6	5/29/14	REV. RINDON HDR. HT. IN OWNER'S BATH AND A4J TO T-6 (10" PAR ID 24180)
5	10/29/14	CLS - REVISED WALL BEHIND WASHER/DRYER TO 2X6 (PAR ID 28391)
4	10/29/14	ELK - RELOCATED ATTIC ACCESS PANEL TO AVOID FAN (PAR28445)
3	1/16/15	DRK - SHOWER DOOR PROJECT I/2
2	12/10/15	DLK - ADDED INT. TRIM DETAIL U/A-T OWNER'S BEDROOM OPT. TRAY CEILING

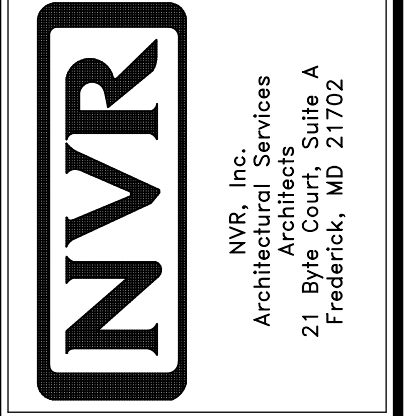

SHEET NO.	MODEL	VERSION	DRAWN BY	DATE	OPTION
A-7	DUNDOO	08	SLK	9/13/15	

DUNKIRK
 DRAWING TITLE: SECOND FLOOR PLAN
 OPTION DESCRIPTION: A-7

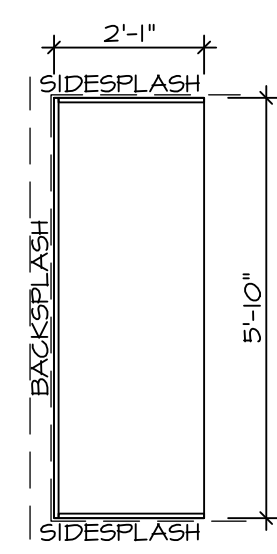

COUNTERTOP PLAN / KT - 3262
SCALE: 3/8" = 1'-0"

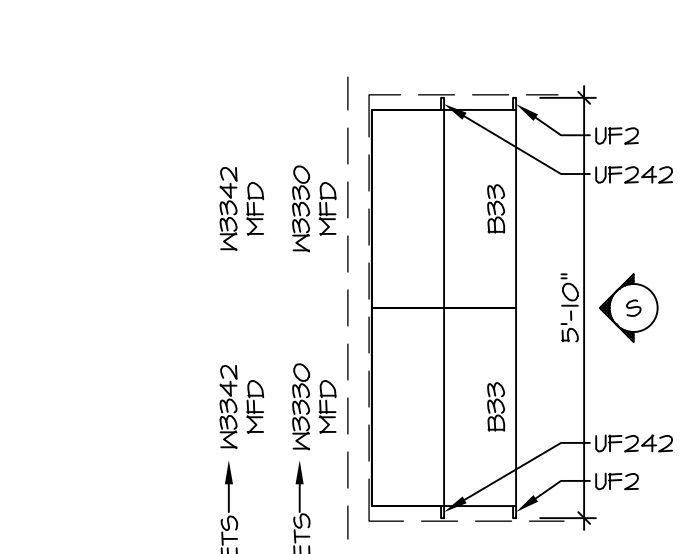

CABINET PLAN / KC - 3262
SCALE: 3/8" = 1'-0"

COUNTERTOP PLAN / KT - 3263
SCALE: 3/8" = 1'-0"

CABINET PLAN / KC - 3263
SCALE: 3/8" = 1'-0"

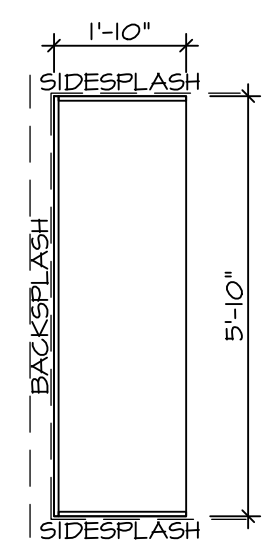

COUNTERTOP PLAN / KT - 3264
SCALE: 3/8" = 1'-0"

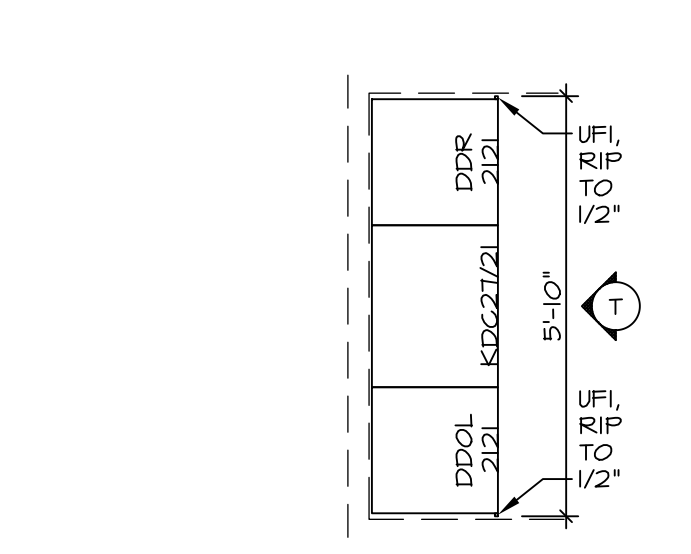

CABINET PLAN / KC - 3264
SCALE: 3/8" = 1'-0"

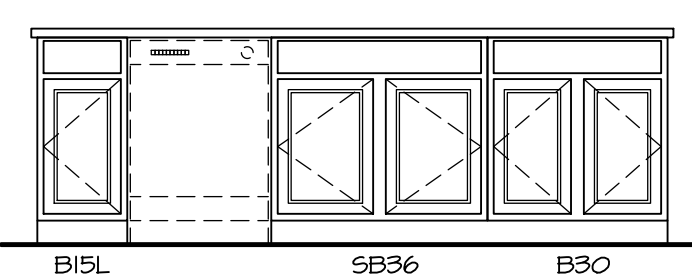

CABINET ELEVATION "J"
SCALE: 3/8" = 1'-0"

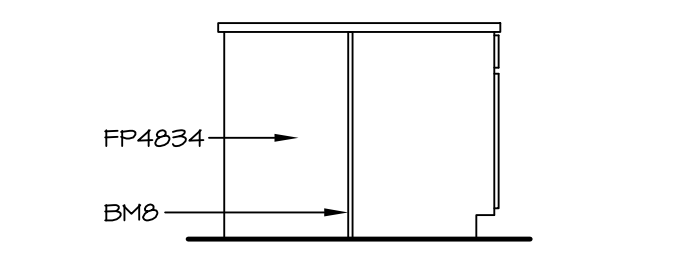

CABINET ELEVATION "L"
SCALE: 3/8" = 1'-0"

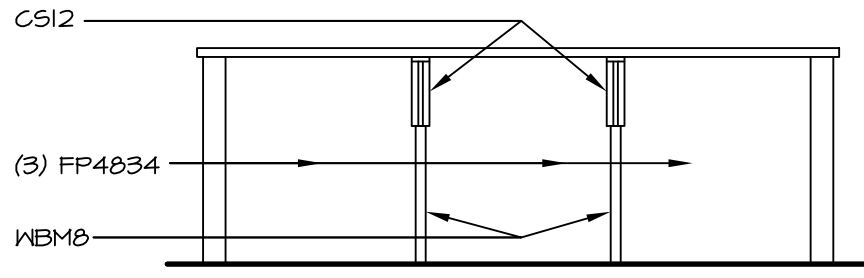

CABINET ELEVATION "K"
SCALE: 3/8" = 1'-0"

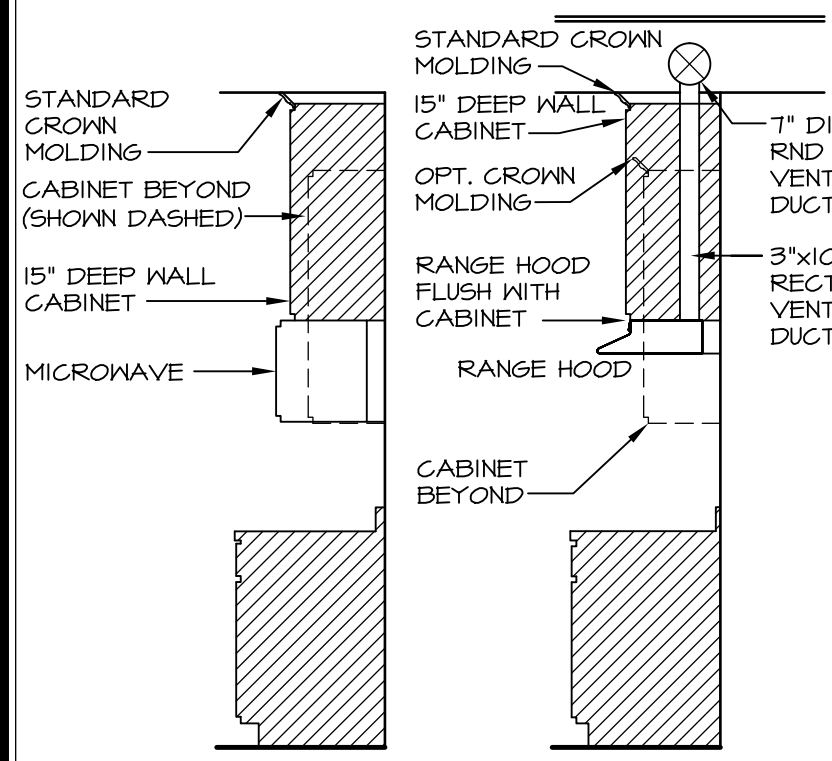

CABINET TRIM DETAIL
SCALE: 3/8" = 1'-0"

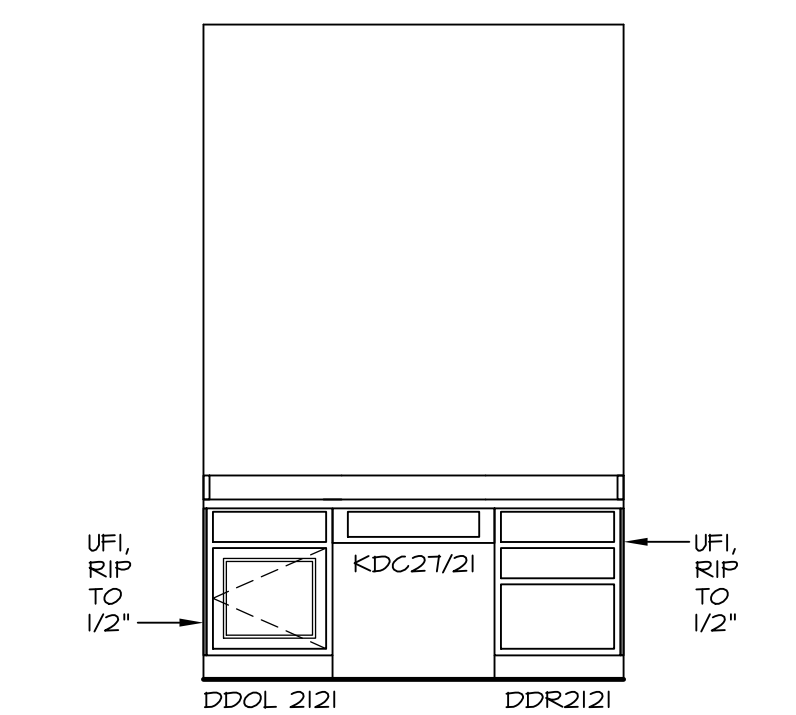

CABINET ELEVATION "T"
SCALE: 3/8" = 1'-0"

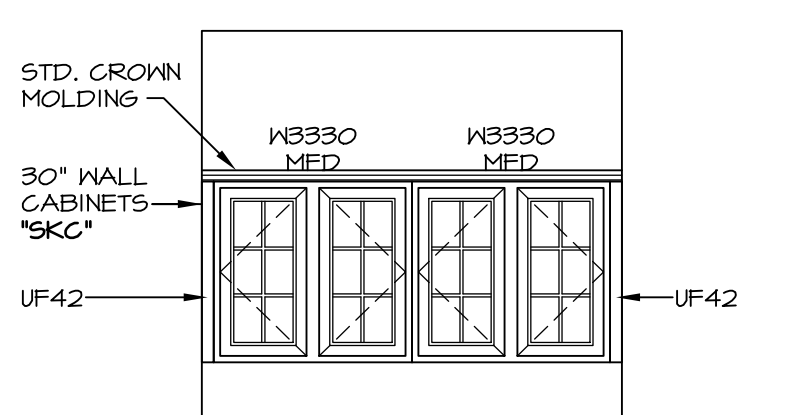

CABINET ELEVATION "S"
SCALE: 3/8" = 1'-0"

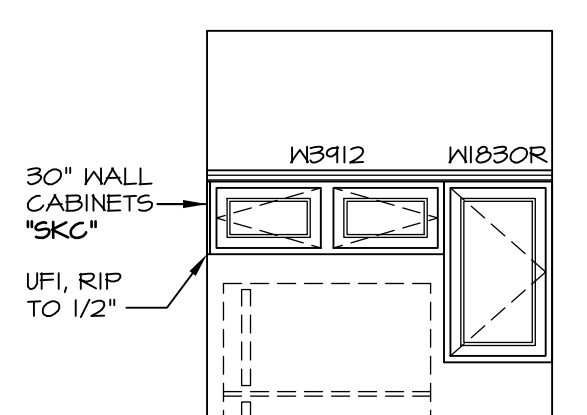

CABINET ELEVATION "M"
SCALE: 3/8" = 1'-0"

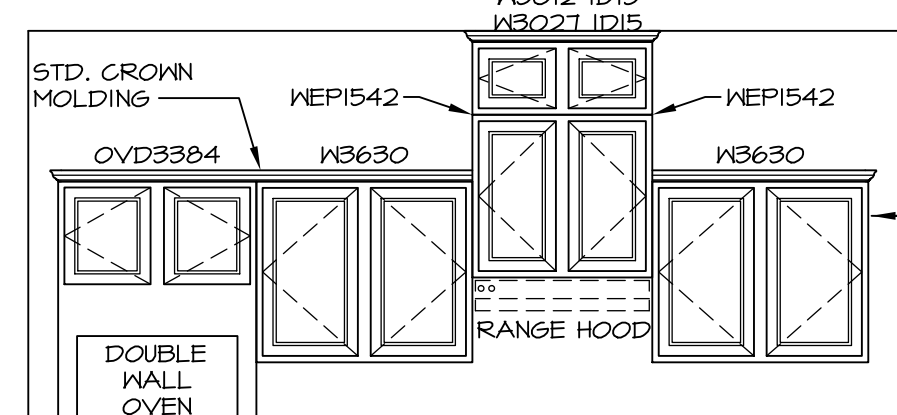

CABINET ELEVATION "Q"
SCALE: 3/8" = 1'-0"

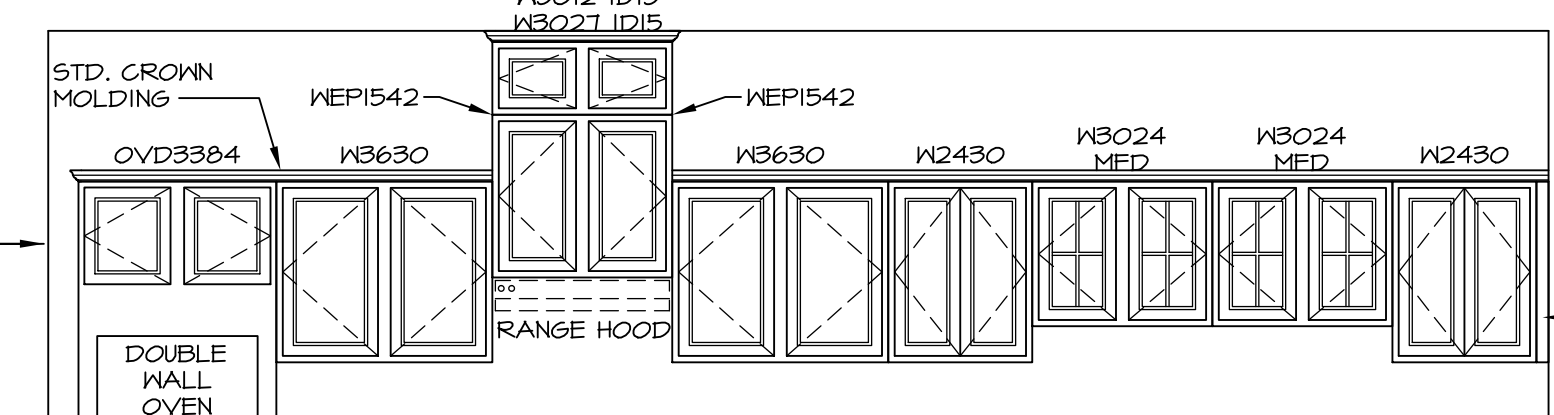

CABINET ELEVATION "R"
SCALE: 3/8" = 1'-0"

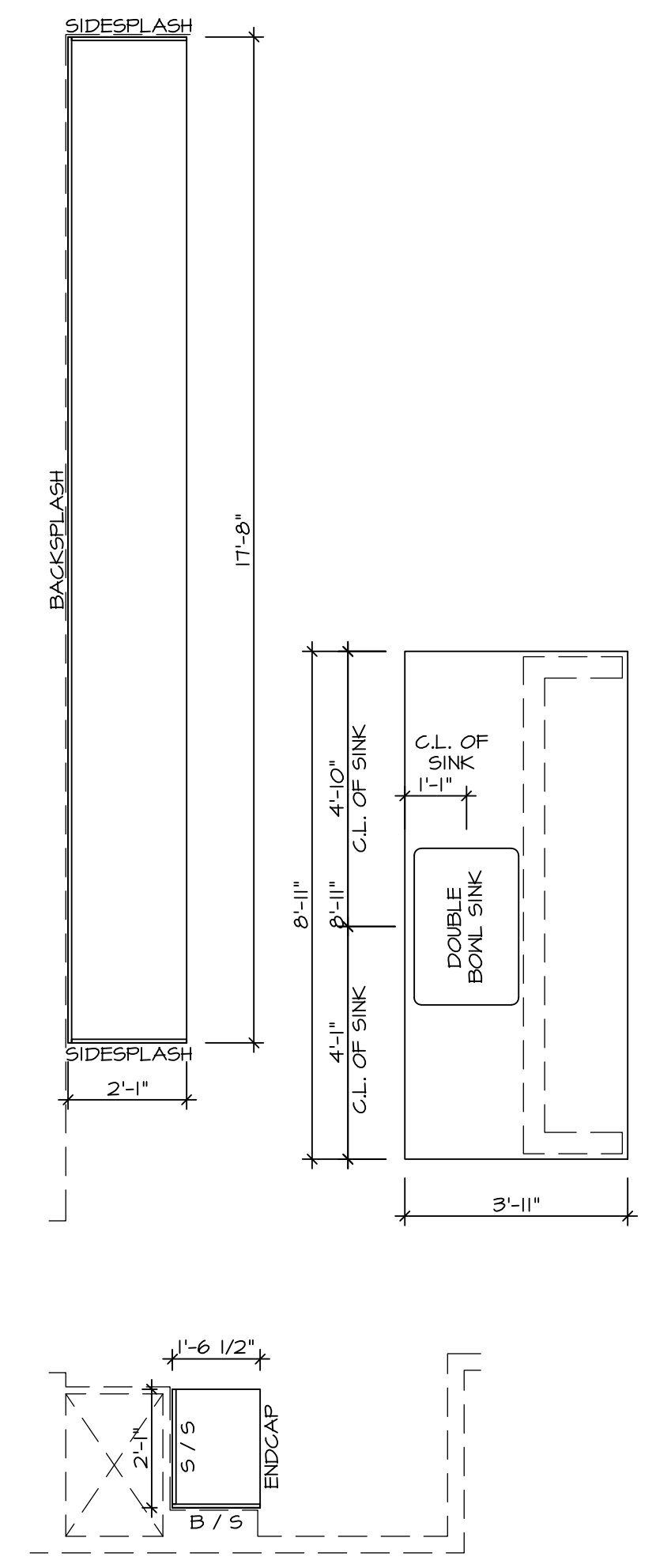

COUNTERTOP PLAN / KT - 3267
SCALE: 3/8" = 1'-0"

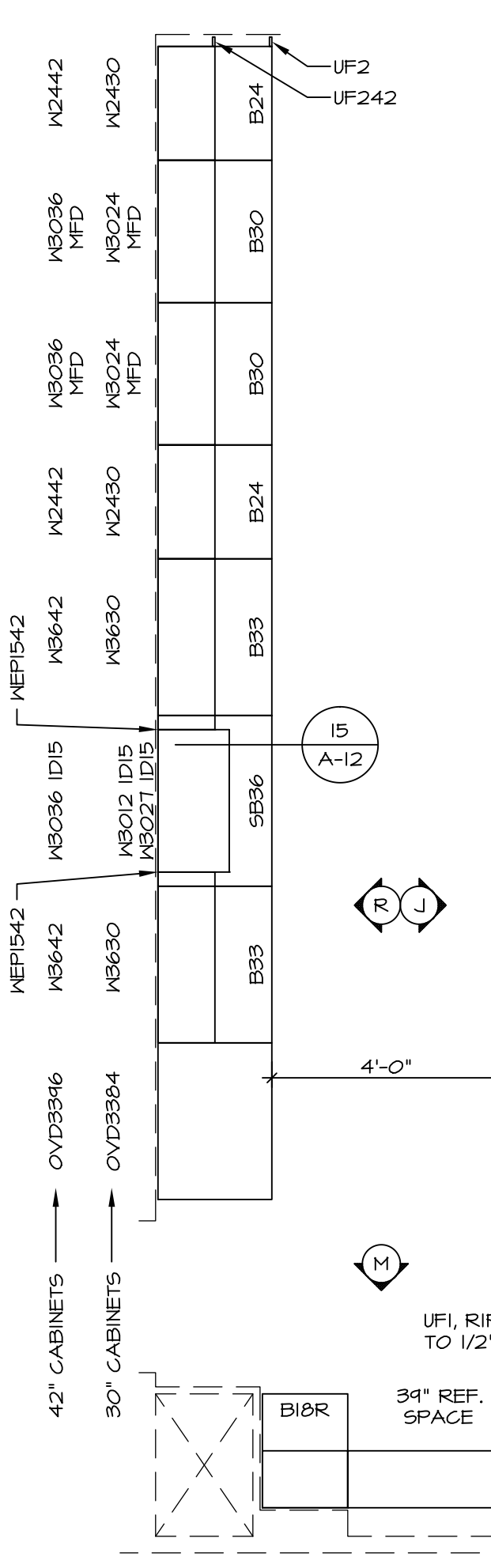

CABINET PLAN / KC - 3267
SCALE: 3/8" = 1'-0"

COUNTERTOP PLAN / KT - 3268
SCALE: 3/8" = 1'-0"

CABINET PLAN / KC - 3268
SCALE: 3/8" = 1'-0"

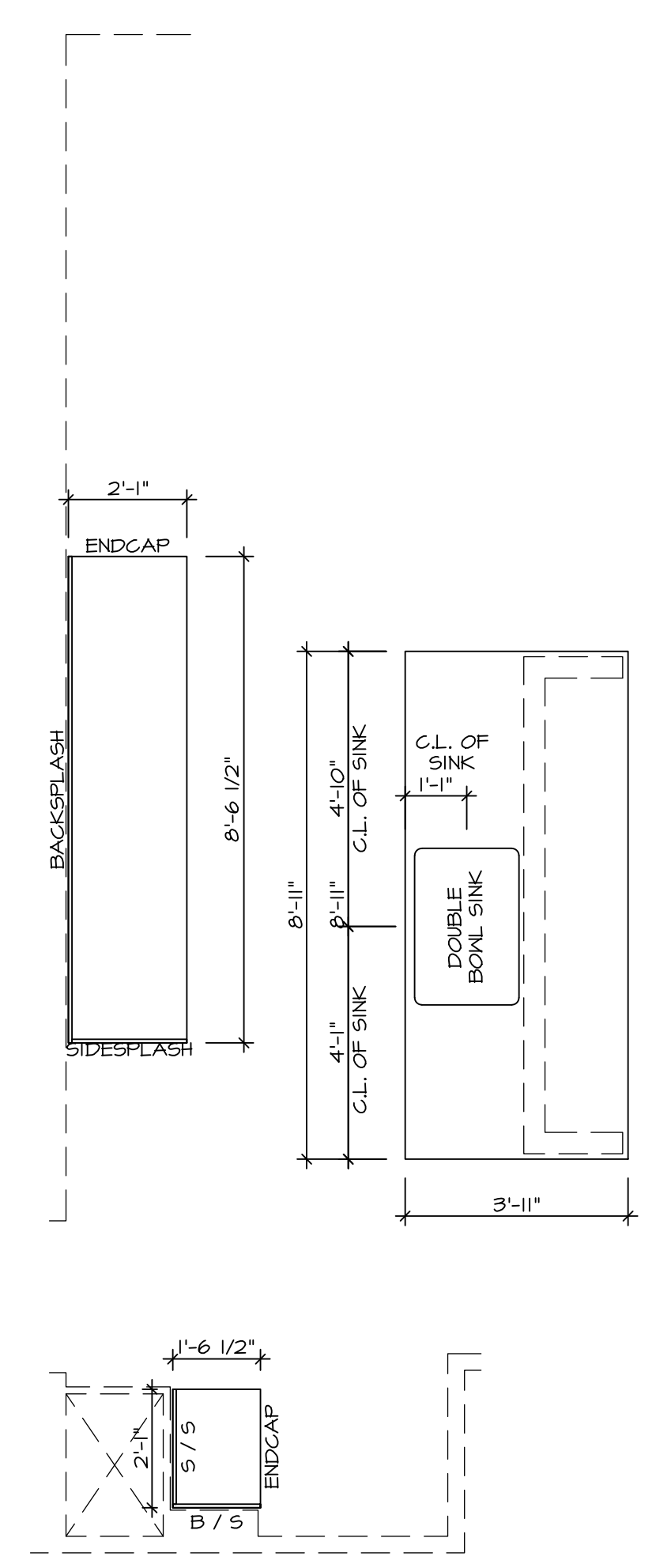

COUNTERTOP PLAN / KT - 3265
SCALE: 3/8" = 1'-0"

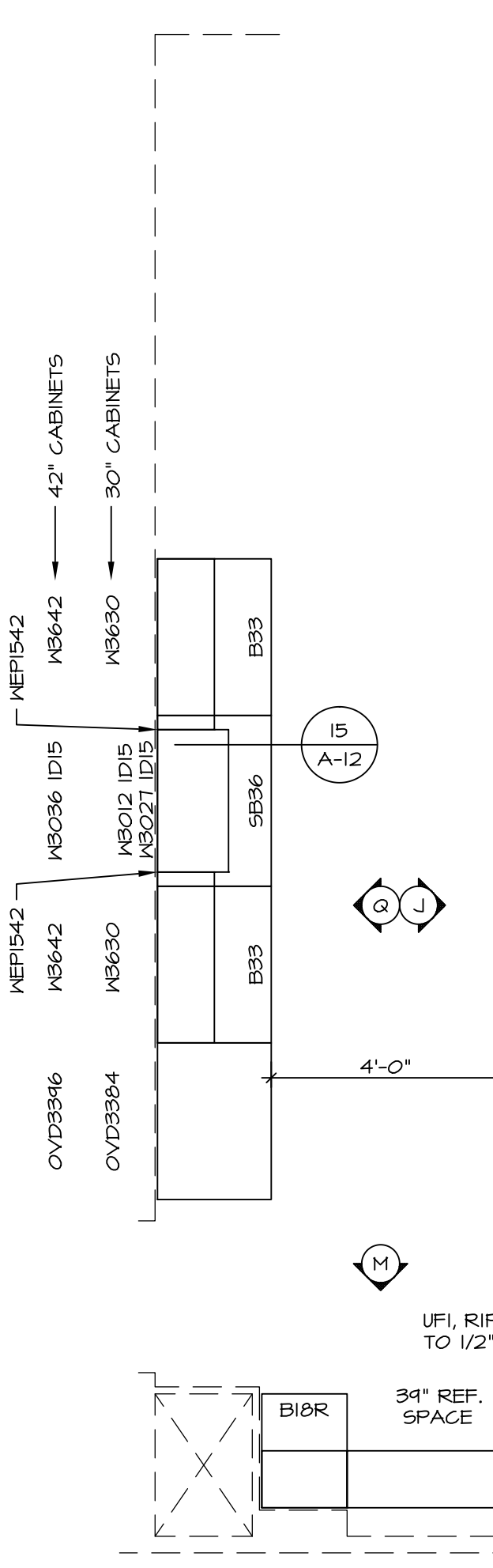

CABINET PLAN / KC - 3265
SCALE: 3/8" = 1'-0"

COUNTERTOP PLAN / KT - 3266
SCALE: 3/8" = 1'-0"

CABINET PLAN / KC - 3266
SCALE: 3/8" = 1'-0"

REV. NO.	DATE	REMARKS
1	11/6/15	BEB - ADDED SINK CUT-OUT AND CENTERLINES
2	2/5/16	JLR - INCREASED CHASE FOR COUNTERTOP OVERHANG (PAR B316/2)

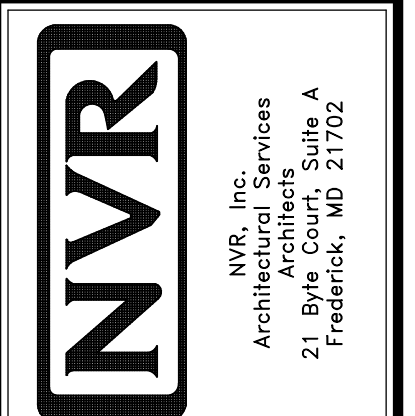

SHEET NO.	A-12
MODEL	DUNKIRK
VERSION	08
DRAWN BY	DRA
DATE	6/17/15
OPTION	MAA
DRAWING TITLE	KITCHEN PLANS AND ELEVATIONS
OPTION DESCRIPTION	MORNING ROOM GOURMET ISLAND, UPGRADE KITCHEN ALT. KITCHEN LAYOUT
SHEET NO.	27.3

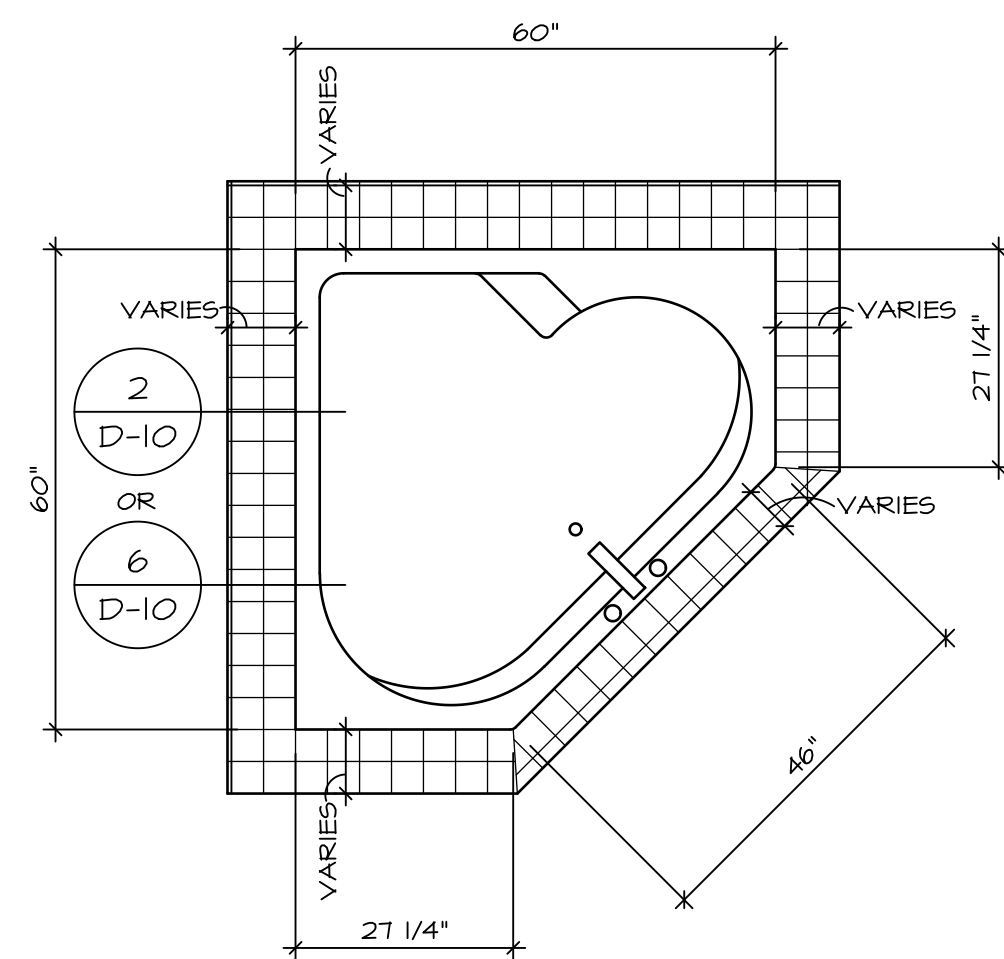

RN6060

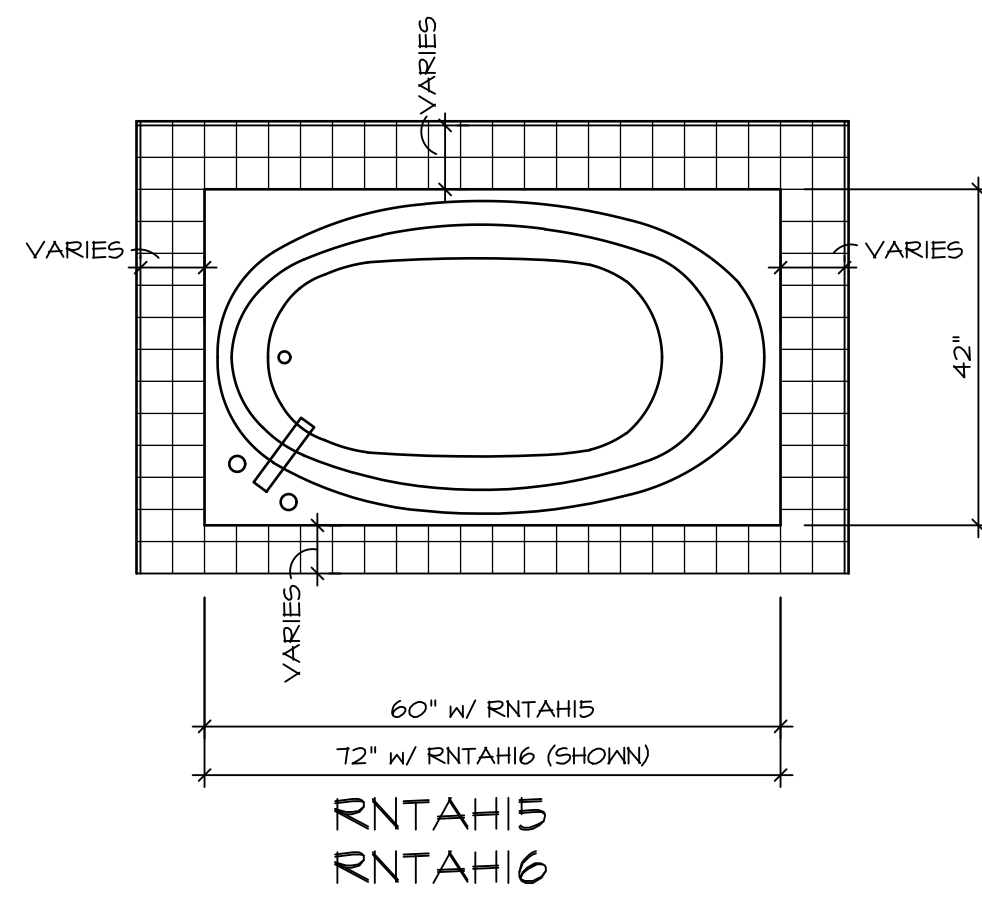

RNTAH15
RNTAH16

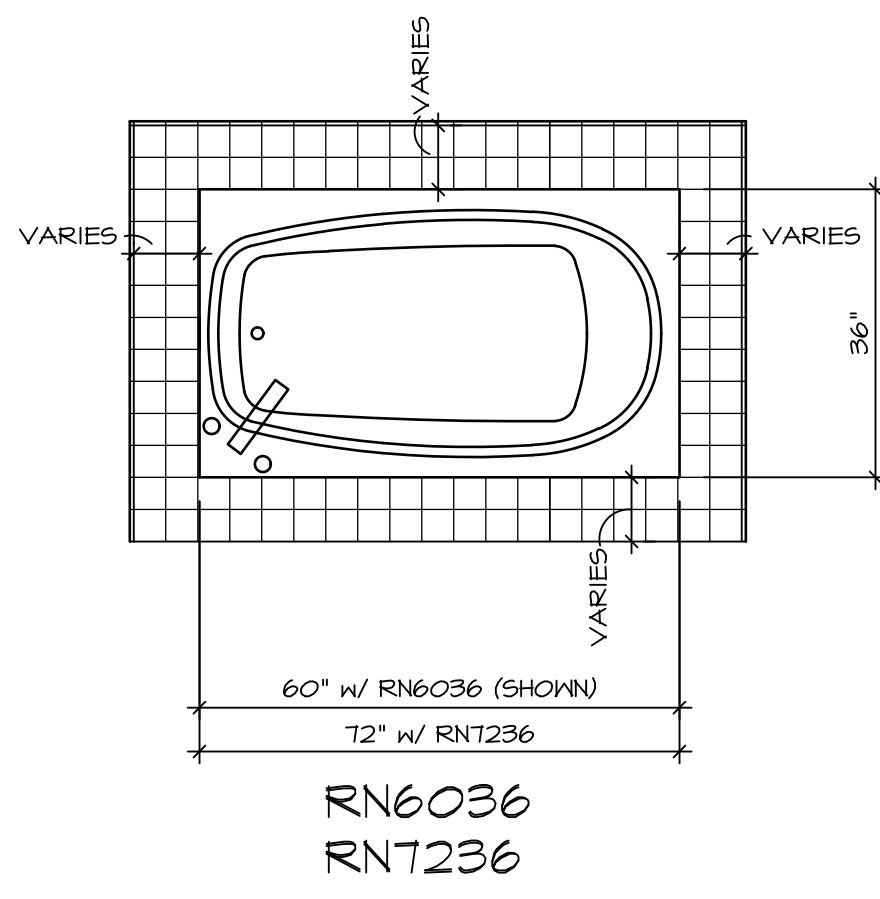

RN6036
RNT236

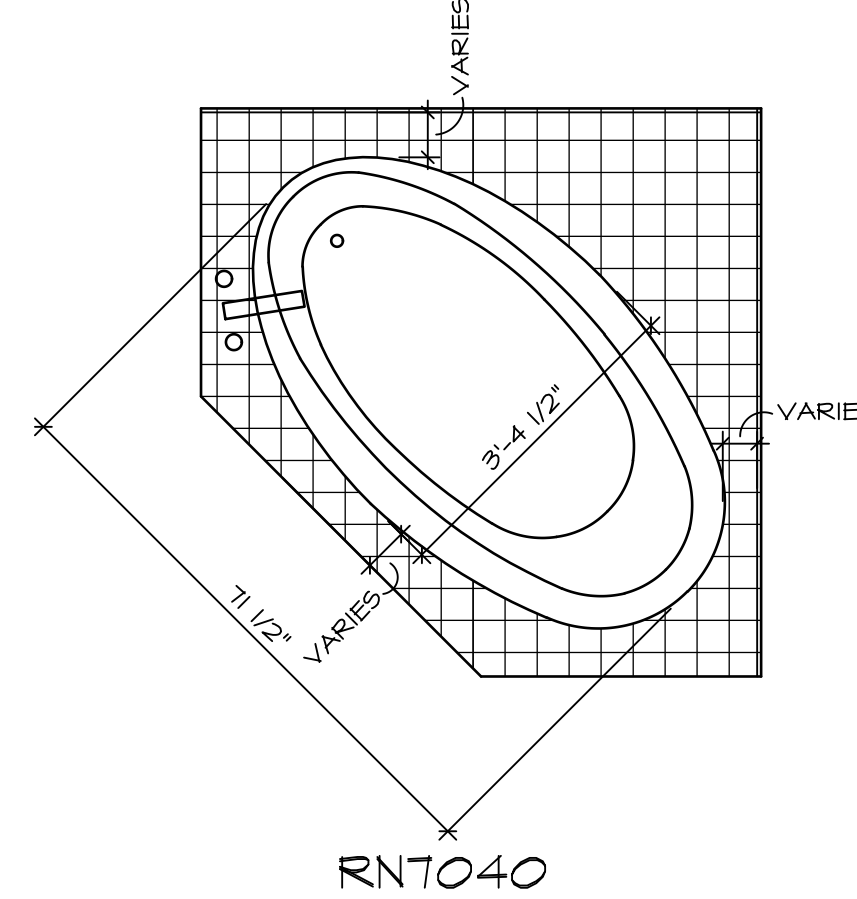

RNT040

TUB NAME	MANUF.	HEIGHT	WIDTH	LENGTH	TUB DECK PANEL HEIGHT
RN6036	AMERICAN WHIRLPOOL	20"	36"	60"	16 3/4"
RN6060	AMERICAN WHIRLPOOL	20 3/4"	60"	60"	17 1/4"
RNT040	AMERICAN WHIRLPOOL	20 1/2"	40 1/2"	71 1/2"	17"
RNT236	AMERICAN WHIRLPOOL	20 1/2"	36"	72"	17 1/4"
RNTAH15	AMERICAN WHIRLPOOL	18 1/4"	42"	60"	15"
RNTAH16	AMERICAN WHIRLPOOL	20 1/4"	42"	72"	17"

1 PLATFORM PLANS
D-10 SCALE: 1/2" = 1'-0"

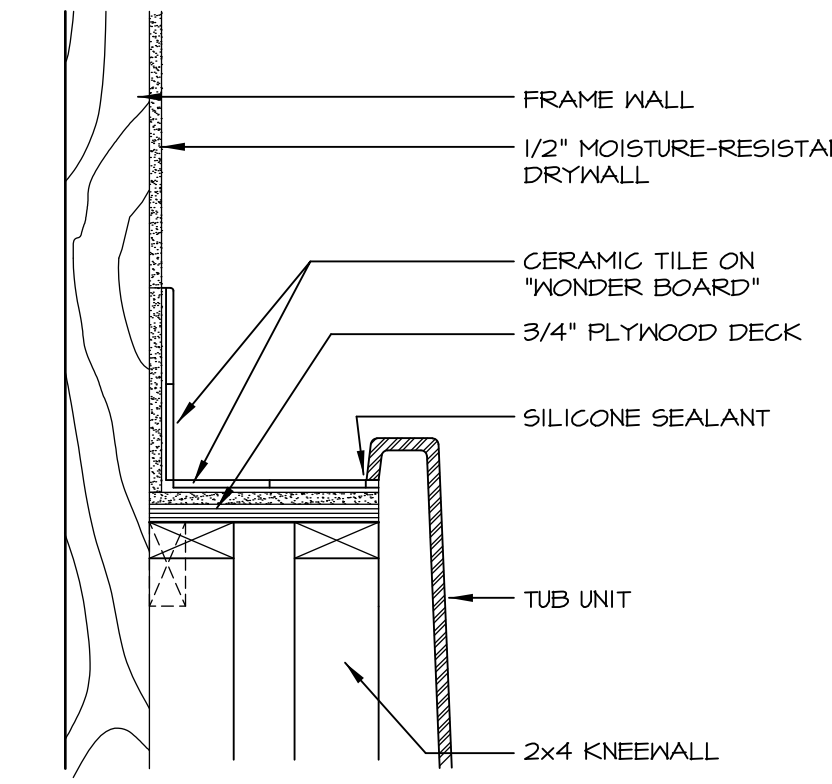

2 SECTION OF TUB ON PLATFORM CONDITION
D-10 SCALE: 1 1/2" = 1'-0"

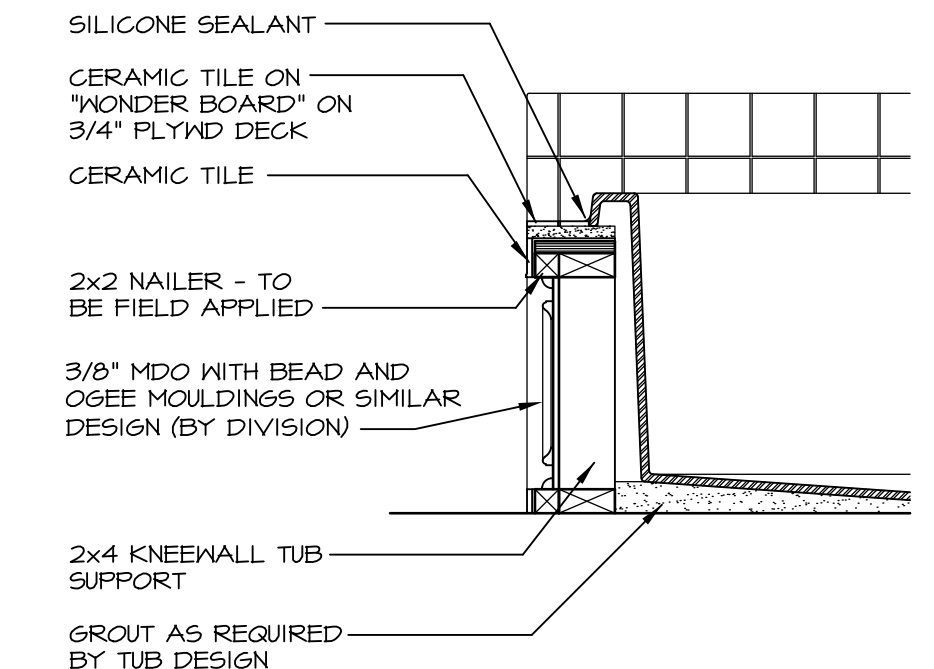

3 SECTION
D-10 SCALE: 1" = 1'-0"

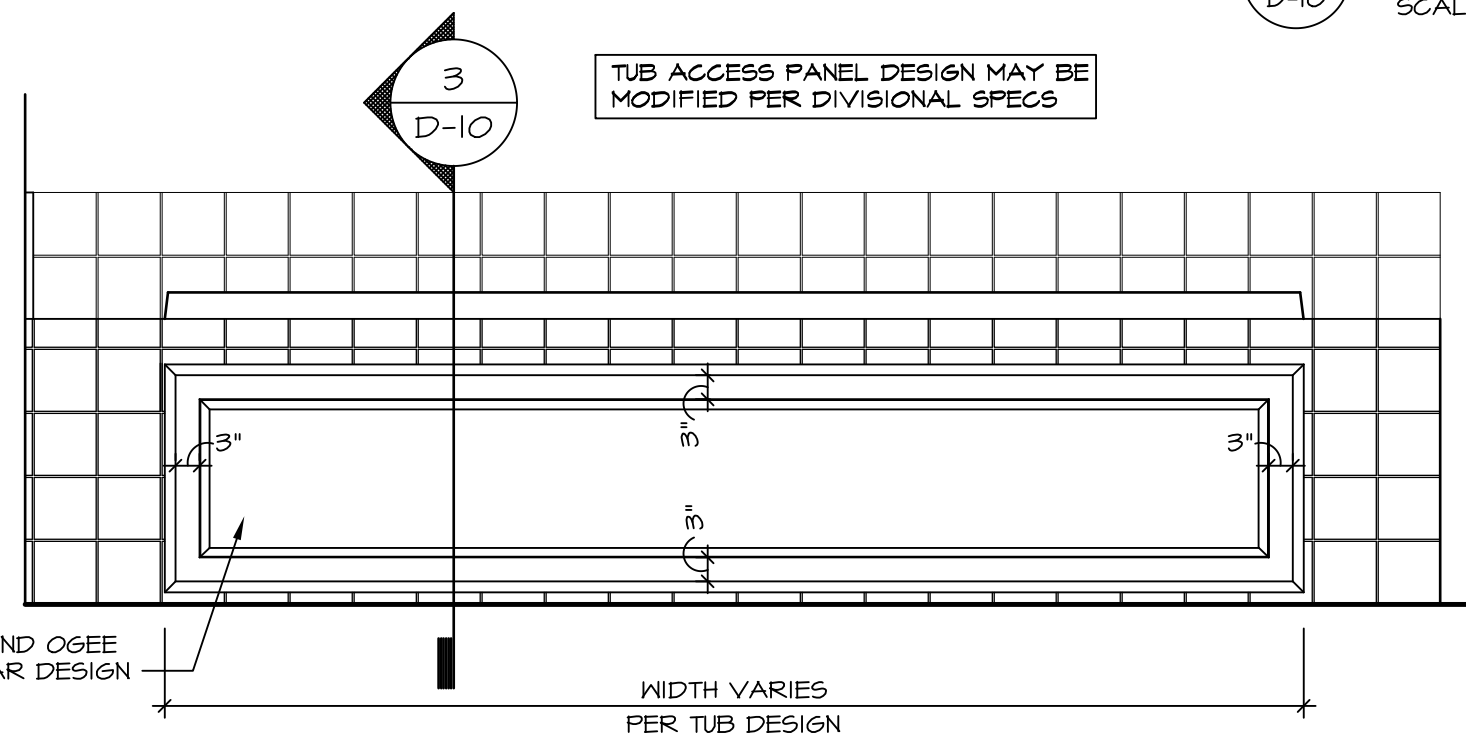

4 ELEVATION
D-10 SCALE: 1" = 1'-0"

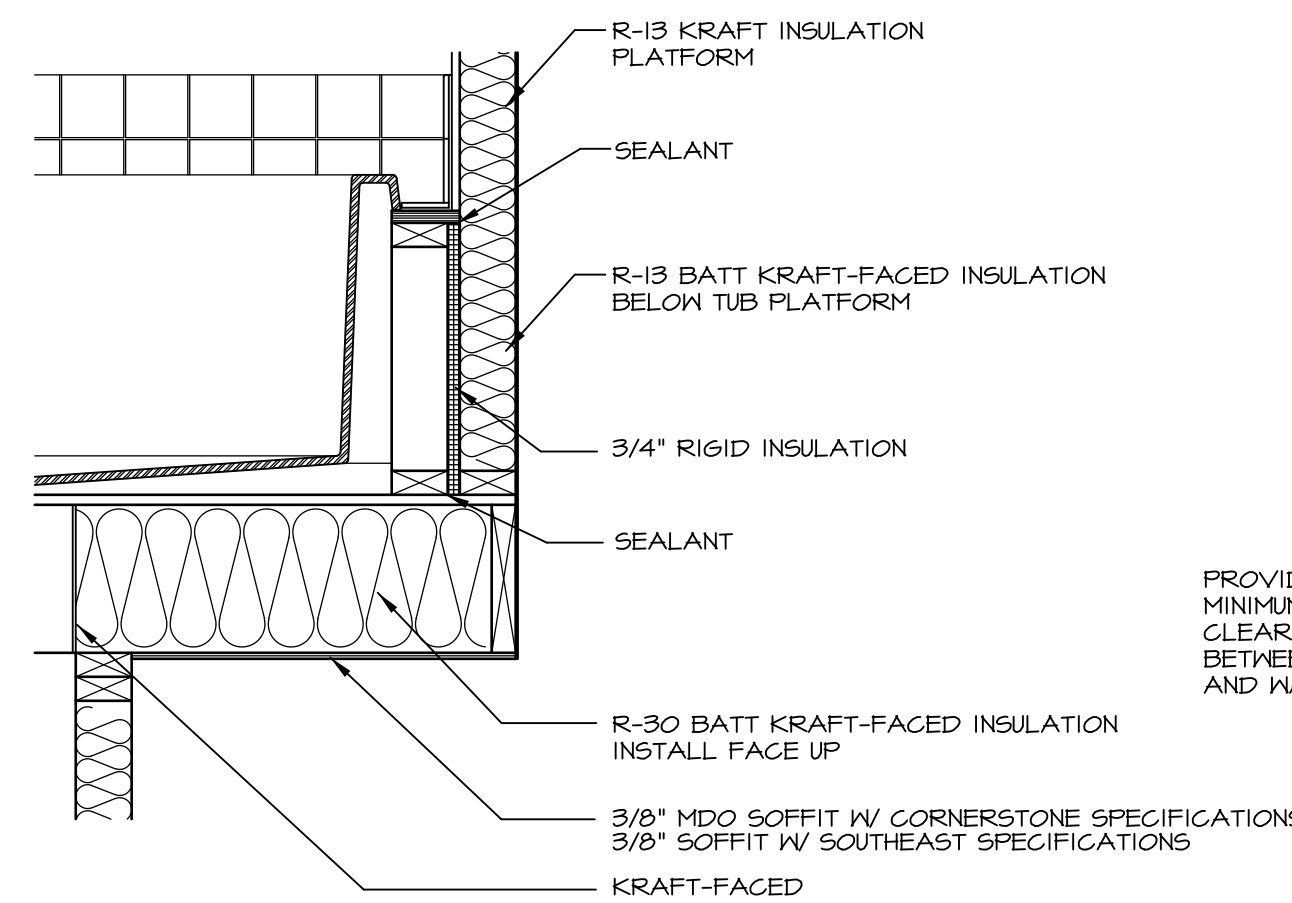

5 INSULATION DETAIL
D-10 SCALE: 1" = 1'-0" AT EXTERIOR WALL

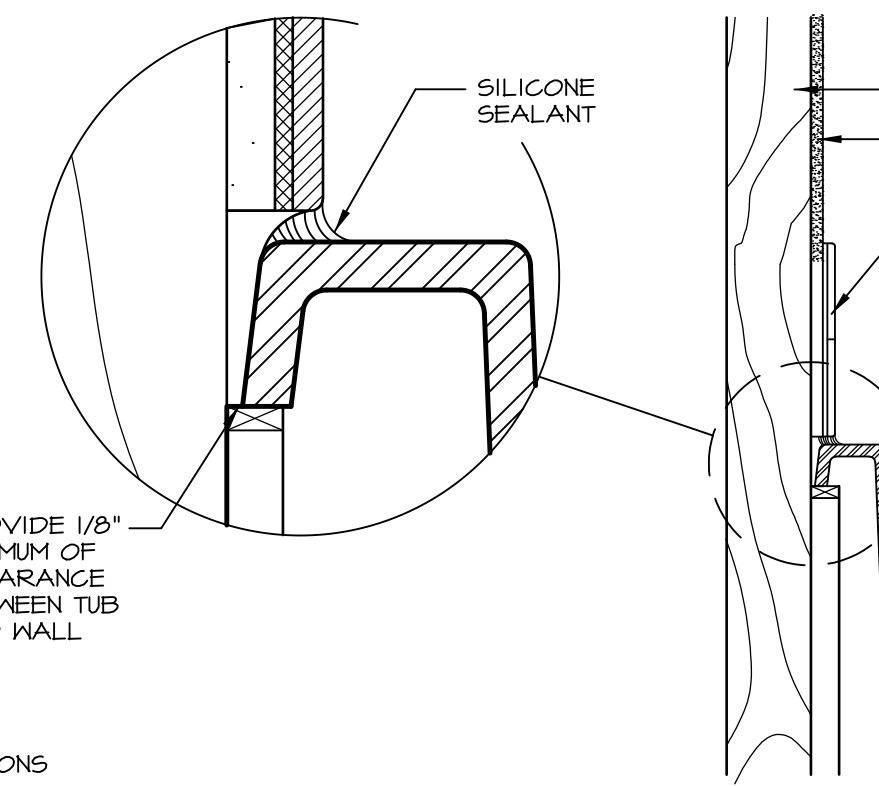

6 SECTION OF TUB TO WALL CONDITION
D-10 SCALE: 1 1/2" = 1'-0"

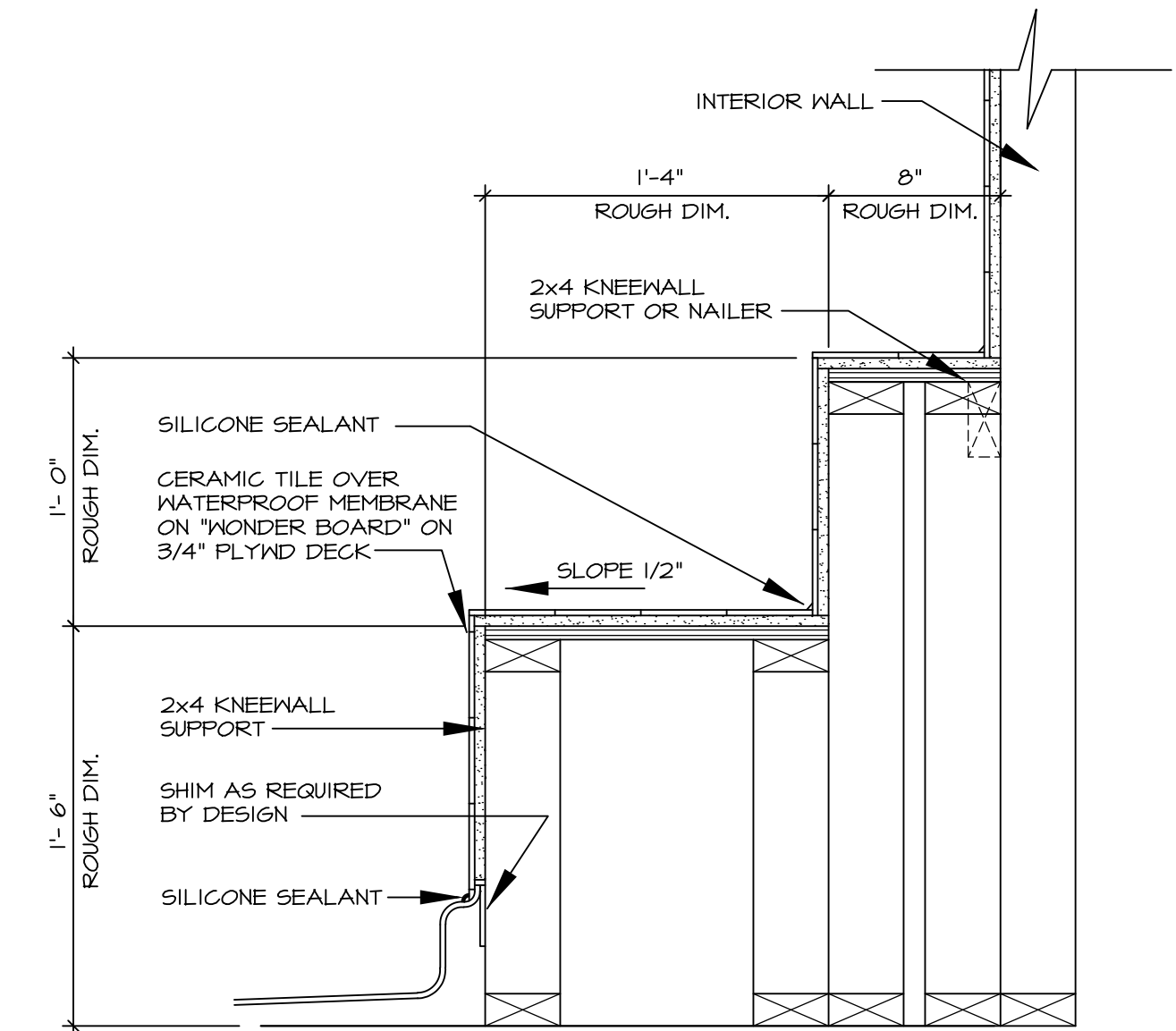

7 SECTION OF SHOWER SEAT AND SHELF
D-10 SCALE: 1 1/2" = 1'-0"

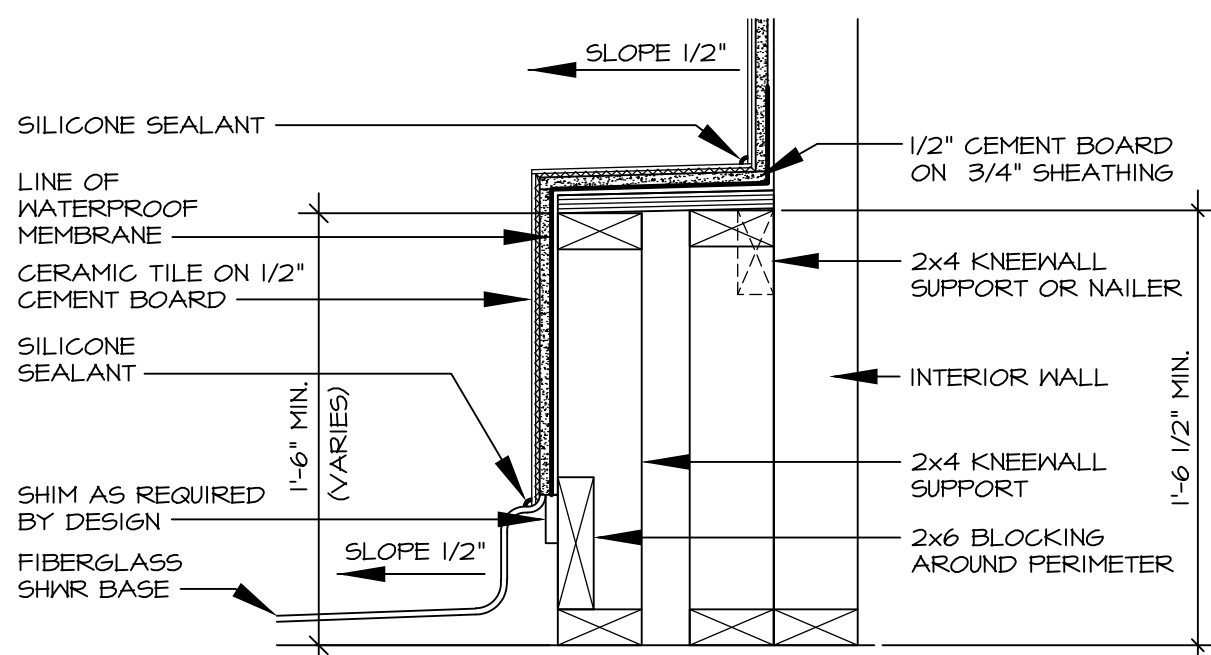

8 SECTION OF SHOWER SEAT
D-10 SCALE: 1 1/2" = 1'-0" FIBERGLASS SHOWER BASE

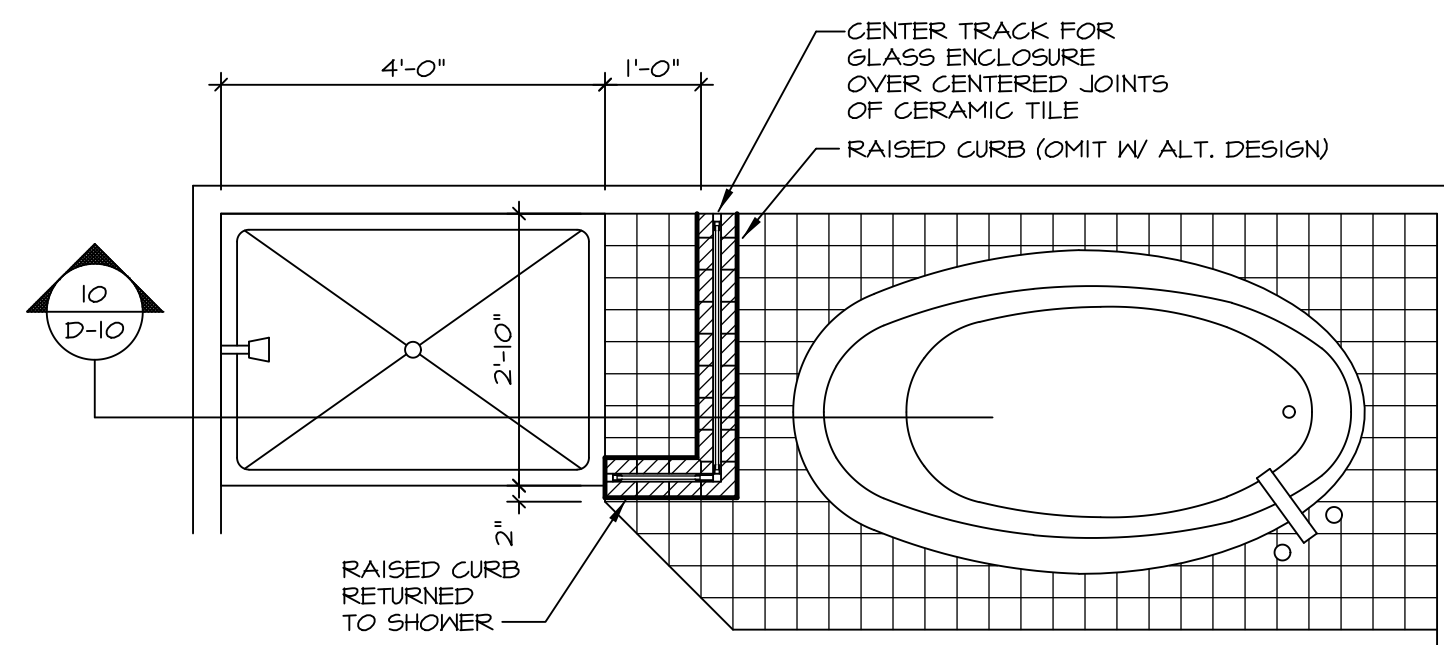

9 SHOWER SEAT PLAN / DETAIL
D-10 SCALE: 1" = 1'-0"

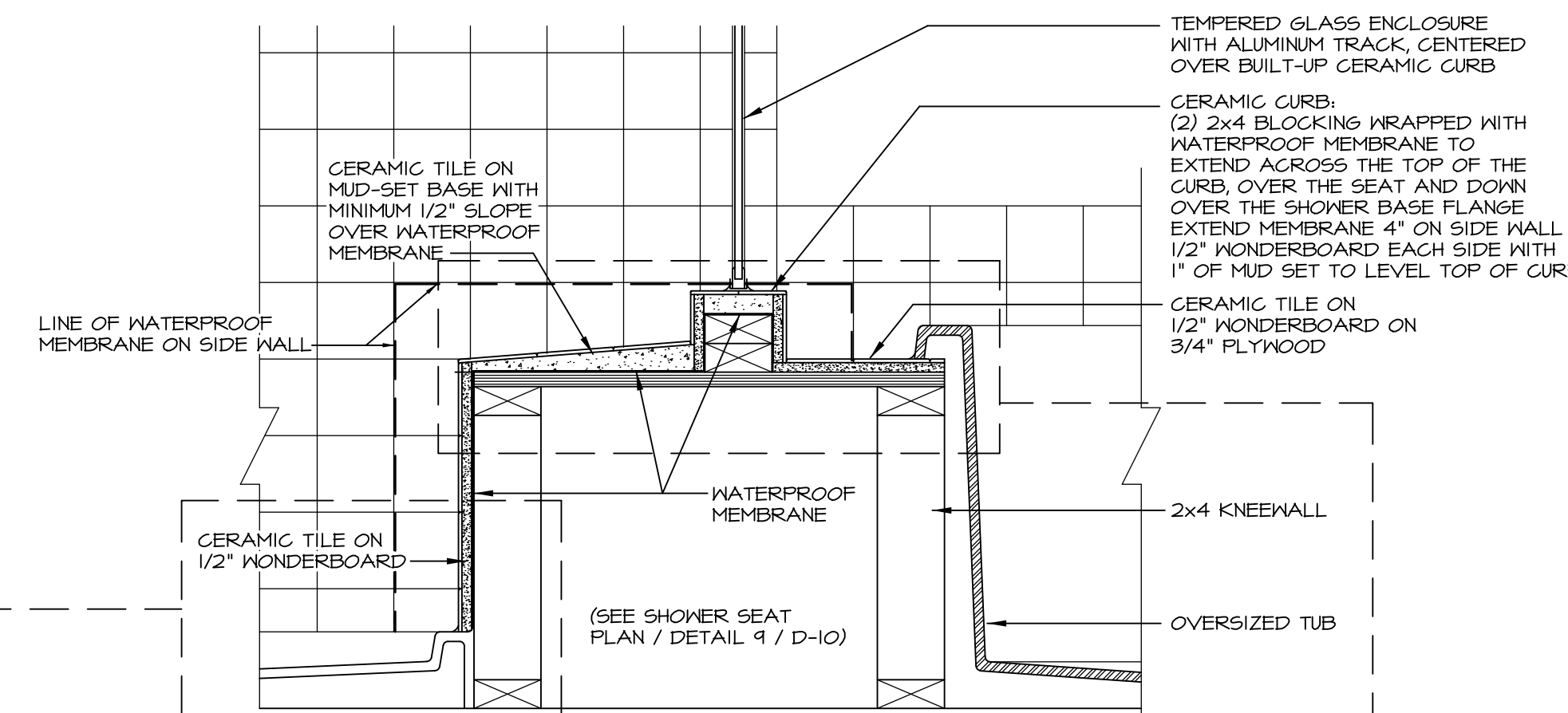

10 SHOWER SEAT SECTION
D-10 SCALE: 1 1/2" = 1'-0"

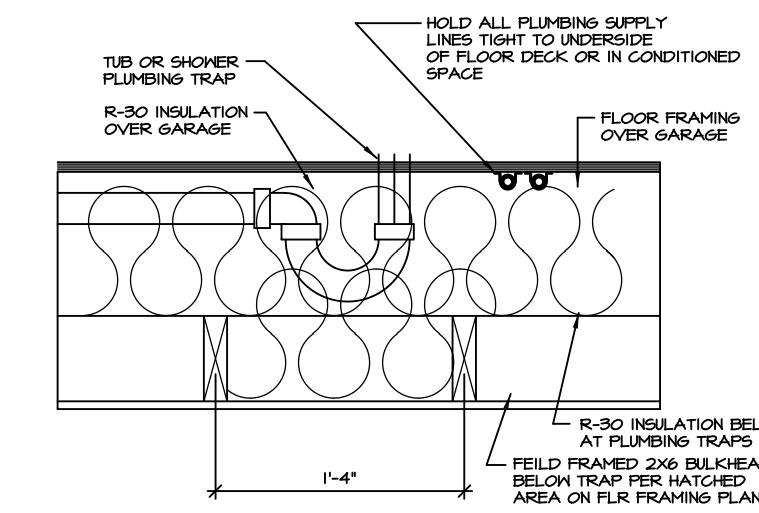

11 PLUMBING TRAP INSULATION
D-10 SCALE: 1 1/2" = 1'-0"

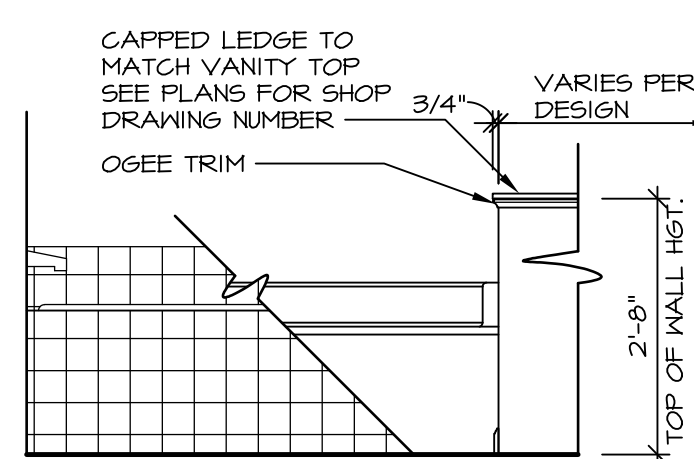

12 BATHROOM LEDGE DETAIL
D-10 SCALE: 1 1/2" = 1'-0"

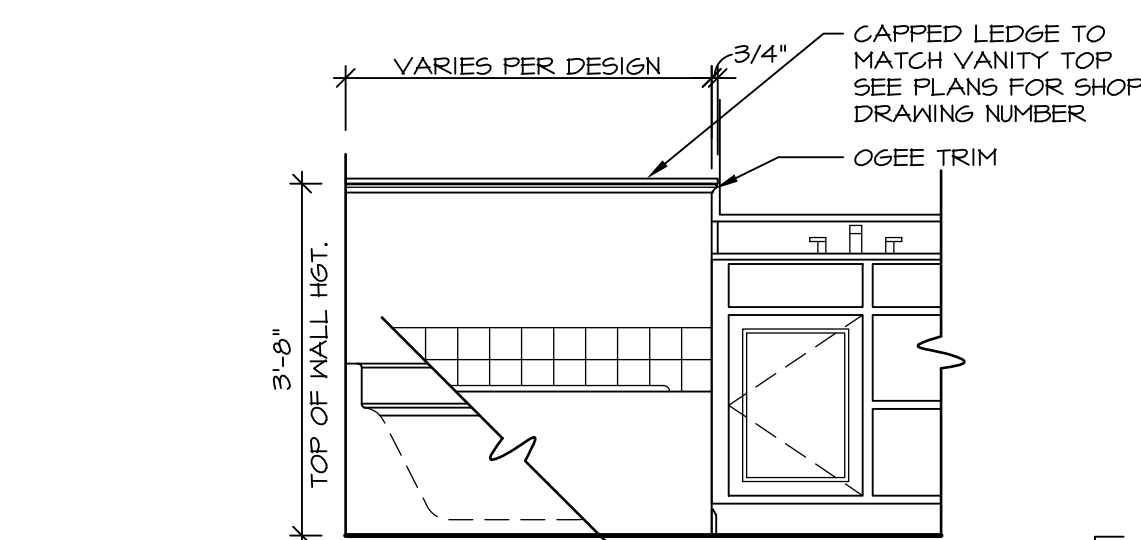

LEDGE DETAIL WITH VANITY AND TUB

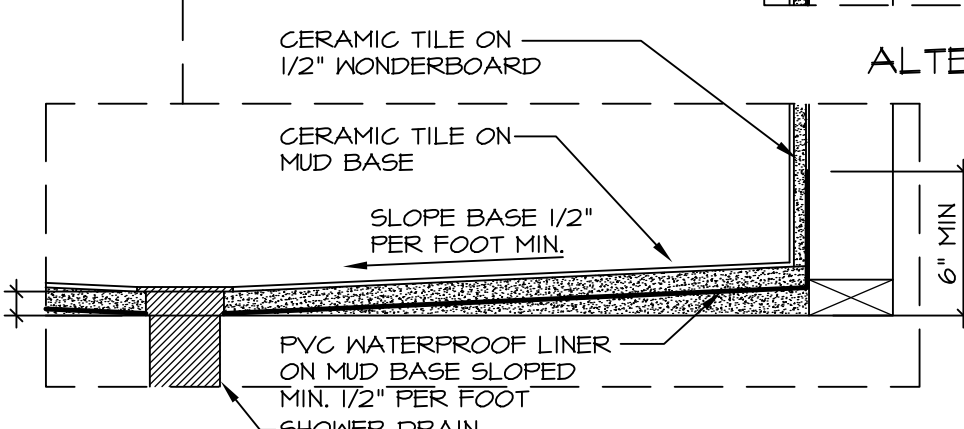

ALTERNATE SHOWER PAN DETAIL

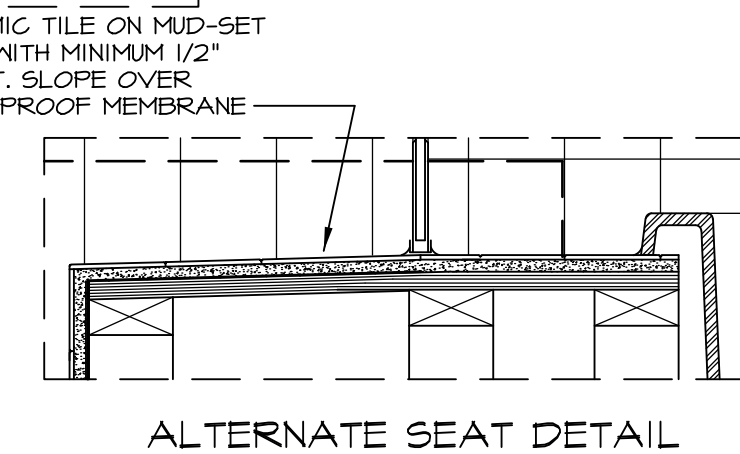

ALTERNATE SEAT DETAIL

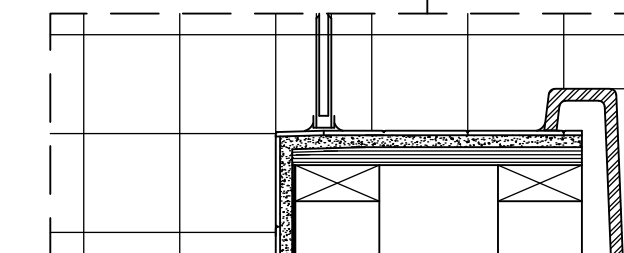

ALTERNATE TUB DECK

NOTES:

1. CONCRETE WONDERBOARD TO BE APPLIED HORIZONTALLY W/ FACTORY EDGE HELD 1/4" ABOVE PLYWOOD DECK.
2. ALL OPENINGS CUT IN DRYWALL AND ALL CUT JOINTS SHALL BE SEALED W/ ADHESIVE OR MATERIAL RECEIVED BY MANUF.
3. ALL JOINTS TO RECEIVE A TAPE AND BLOCK COAT; NAIL HEADS TO RECEIVE ONE COAT ONLY.

REVISIONS

REV. NO.	DATE	DESCRIPTION
1	5/27/14	CALL - REVISED SHOWER SEAT DETAILS
2	2/23/15	J.R. - ADDED FACETS AND TUB ACCESS TO PLATFORM PLANS (PAR #3104)
3	5/1/17	EBP - REVISED DETAIL 1, 9, AND 12 TO REMOVE TUB ACCESS REF. (CBS # 3,4)

REMARKS

REV. NO. DATE DESCRIPTION

1 5/27/14 CALL - REVISED SHOWER SEAT DETAILS

2 2/23/15 J.R. - ADDED FACETS AND TUB ACCESS TO PLATFORM PLANS (PAR #3104)

3 5/1/17 EBP - REVISED DETAIL 1, 9, AND 12 TO REMOVE TUB ACCESS REF. (CBS # 3,4)

STANDARD DETAILS

DRAWING TITLE: POTOMAC SHORES UPGRADE TUB DETAILS

OPTION DESCRIPTION

MODEL: D-10

SHEET NO. D-10

DATE: 4/25/14

OPTION

RYAN HOMES

NVR, Inc. Architectural Services
210 North Street
Thurmont, MD 21788

SET NO. CORNERSTONE

VERSION BY RJC

DATE: 4/25/14

OPTION

05/17/17 - 8:05 am