

# Redwood Miamisburg North Springboro Pike OH P1 Construction Site Plan

Building Order

J  
A  
GG  
FF  
H  
B  
G  
C  
F  
D  
E  
EE

31 Buildings-141 Units

- Forestwood (37)
- Meadowood (24)
- Capewood (5)
- Willowood (12)
- Breezewood (59)
- Breezewood SR (4)
- High Profile Side
- Building Step

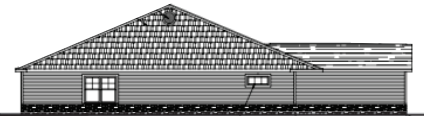

# BUILDING B

- 2 - Breezewood Right
- 2 - Breezewood Left
- 1 - Breezewood Sunroom Right



REVISIONS

phone 330.666.5770  
 fax 330.666.8812  
 3660 Embassy Parkway  
 Fairlawn, OH 44333  
**MPG**  
 MANN • PARSONS • GRAY  
**ARCHITECTS**  
 mpg-architects.com

OVERALL FLOOR PLANS - BLDGS.; A, B  
 DATE: JULY 27, 2022  
 PROJECT #: 33521  
**REDWOOD MIAMISBURG**  
 MIAMISBURG OH, 45449

**A2.23**  
 54 OF 137

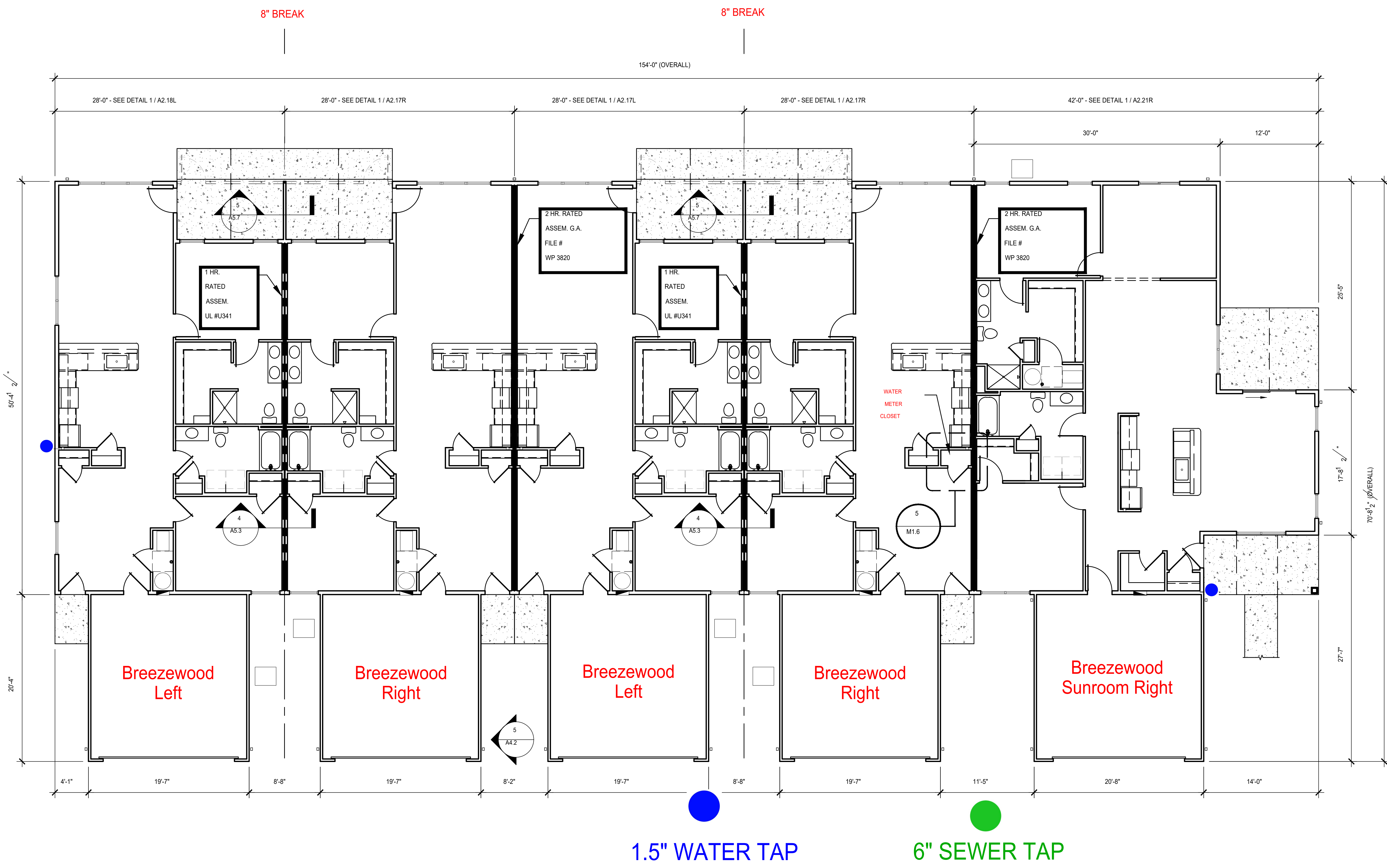

1.5" WATER TAP

6" SEWER TAP



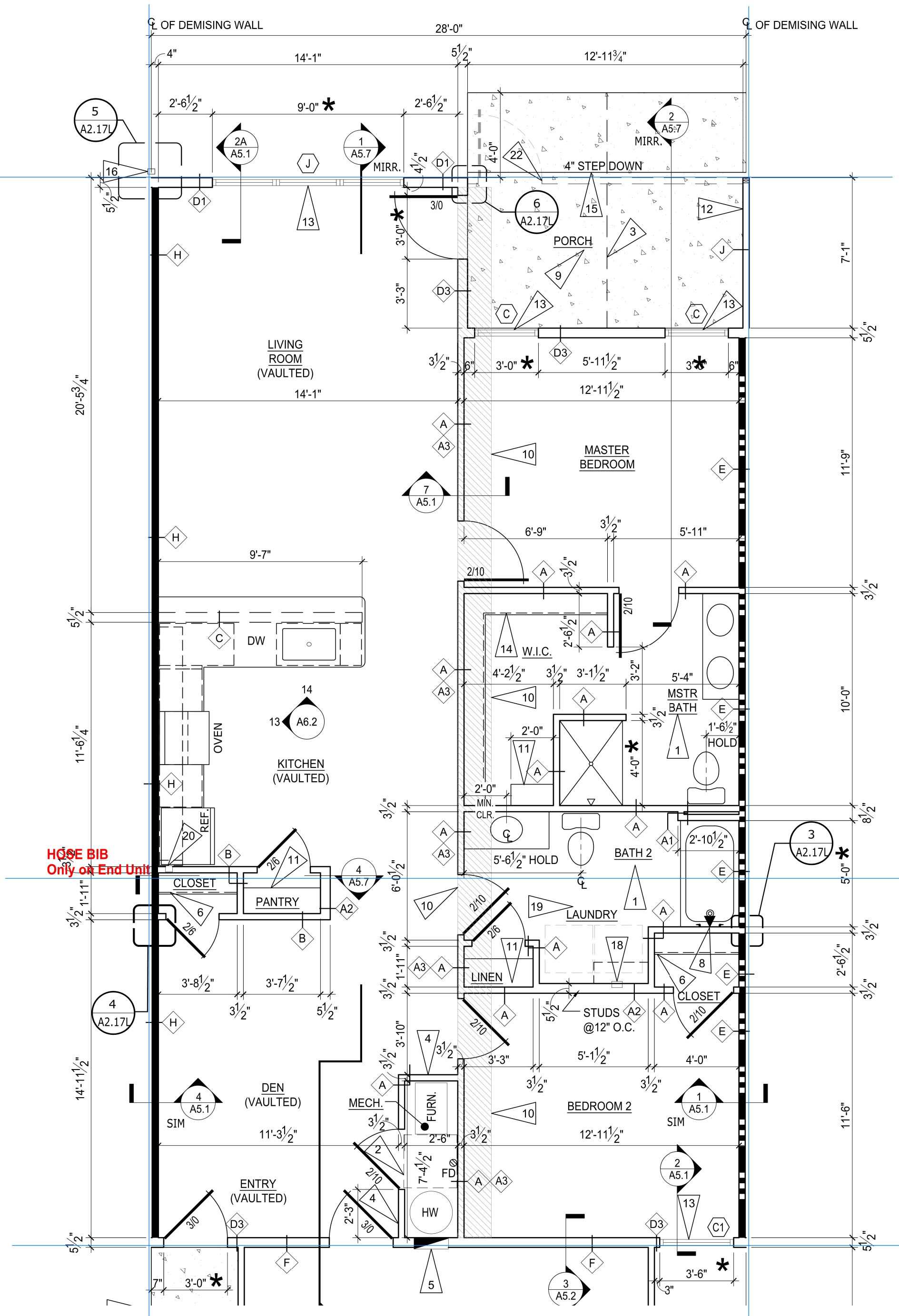

**NOTES:**  
**MUST install tub boxes for tub and shower traps !! Wait until gravel prepped**

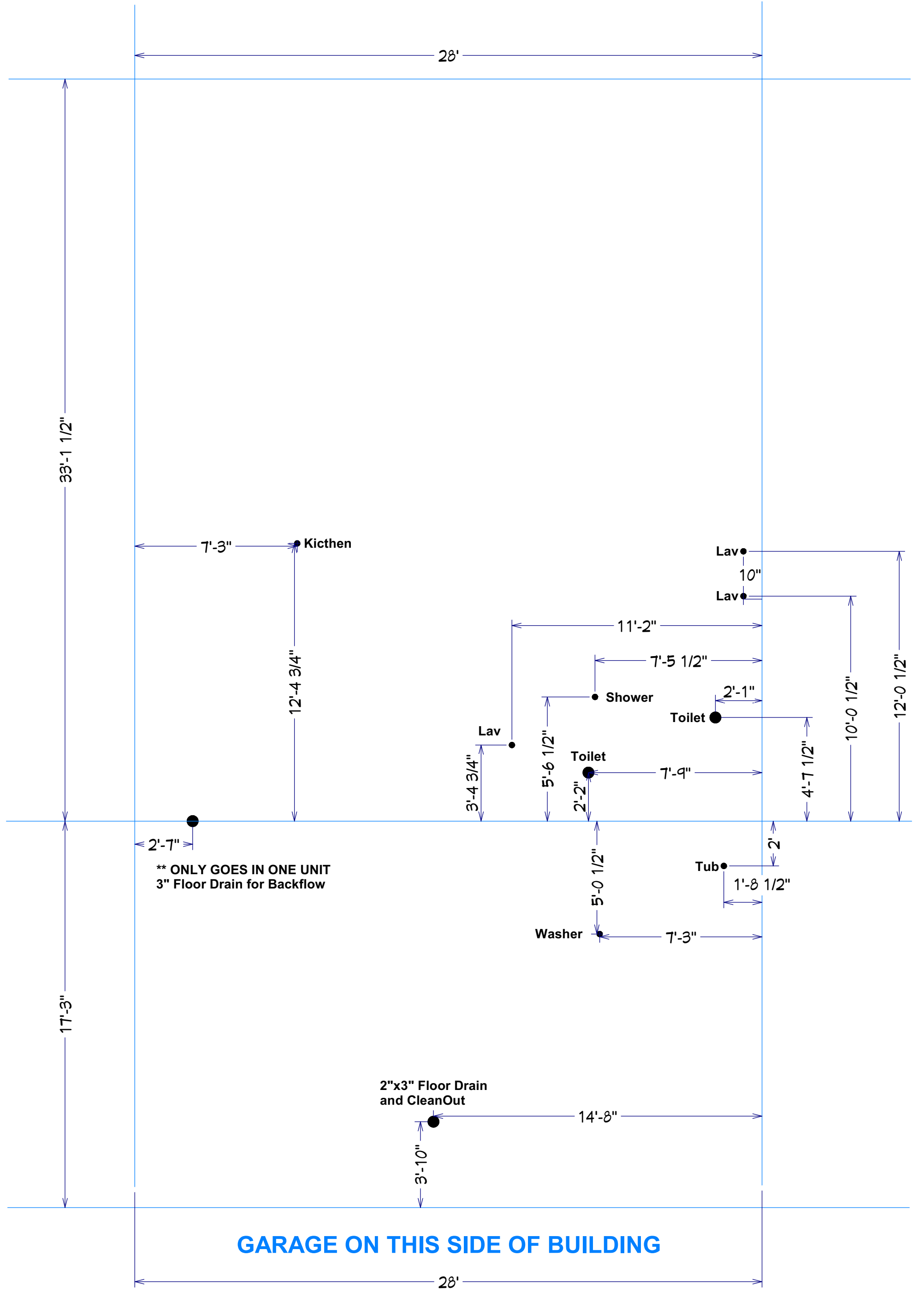

**HOSE BIB**  
**Only on End Unit!**

**\*\* ONLY GOES IN ONE UNIT**  
**3\" Floor Drain for Backflow**

**GARAGE ON THIS SIDE OF BUILDING**

**GARAGE ON THIS SIDE OF BUILDING**

**Breezewood Left PVC**

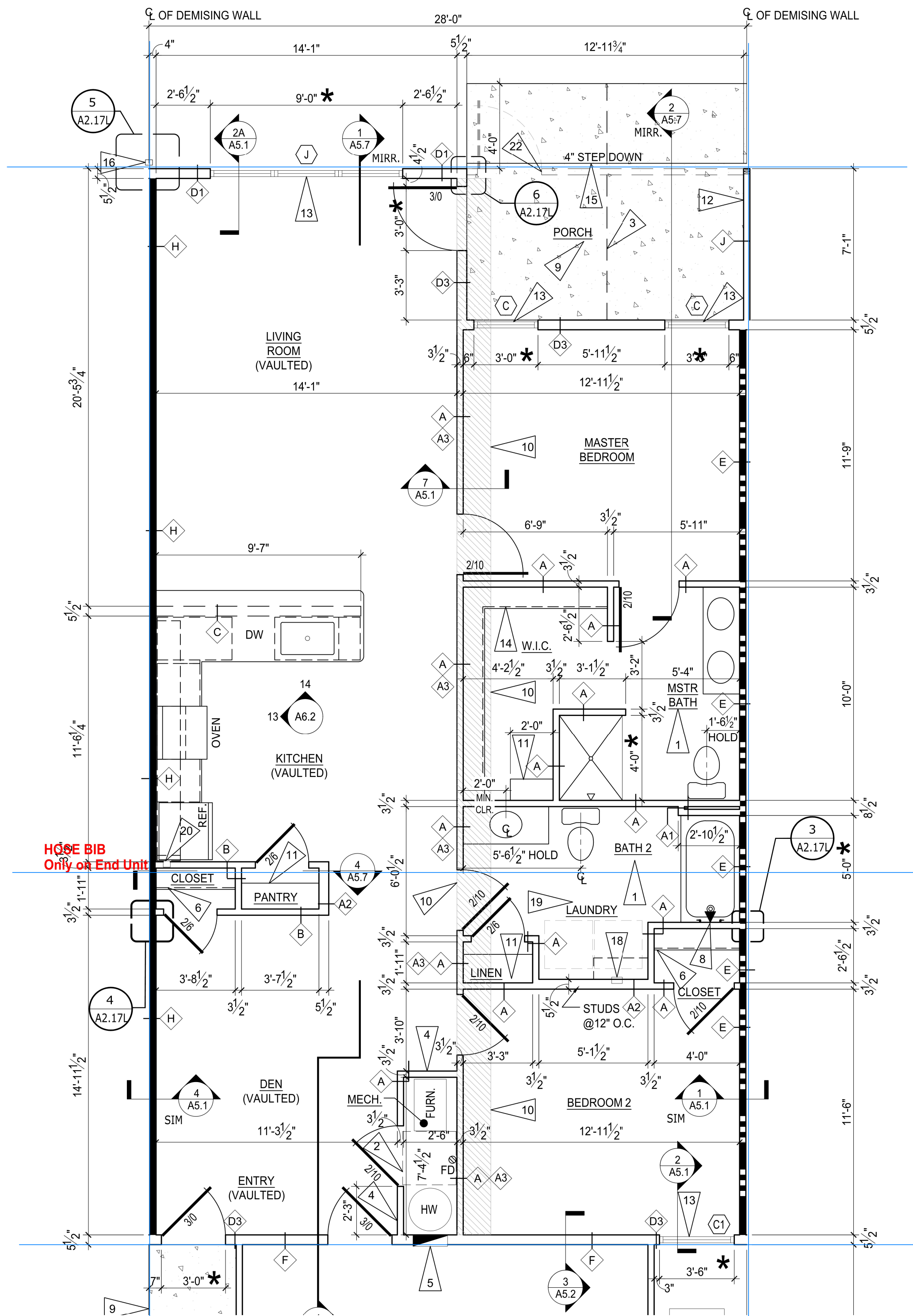

**GARAGE ON THIS SIDE OF BUILDING**

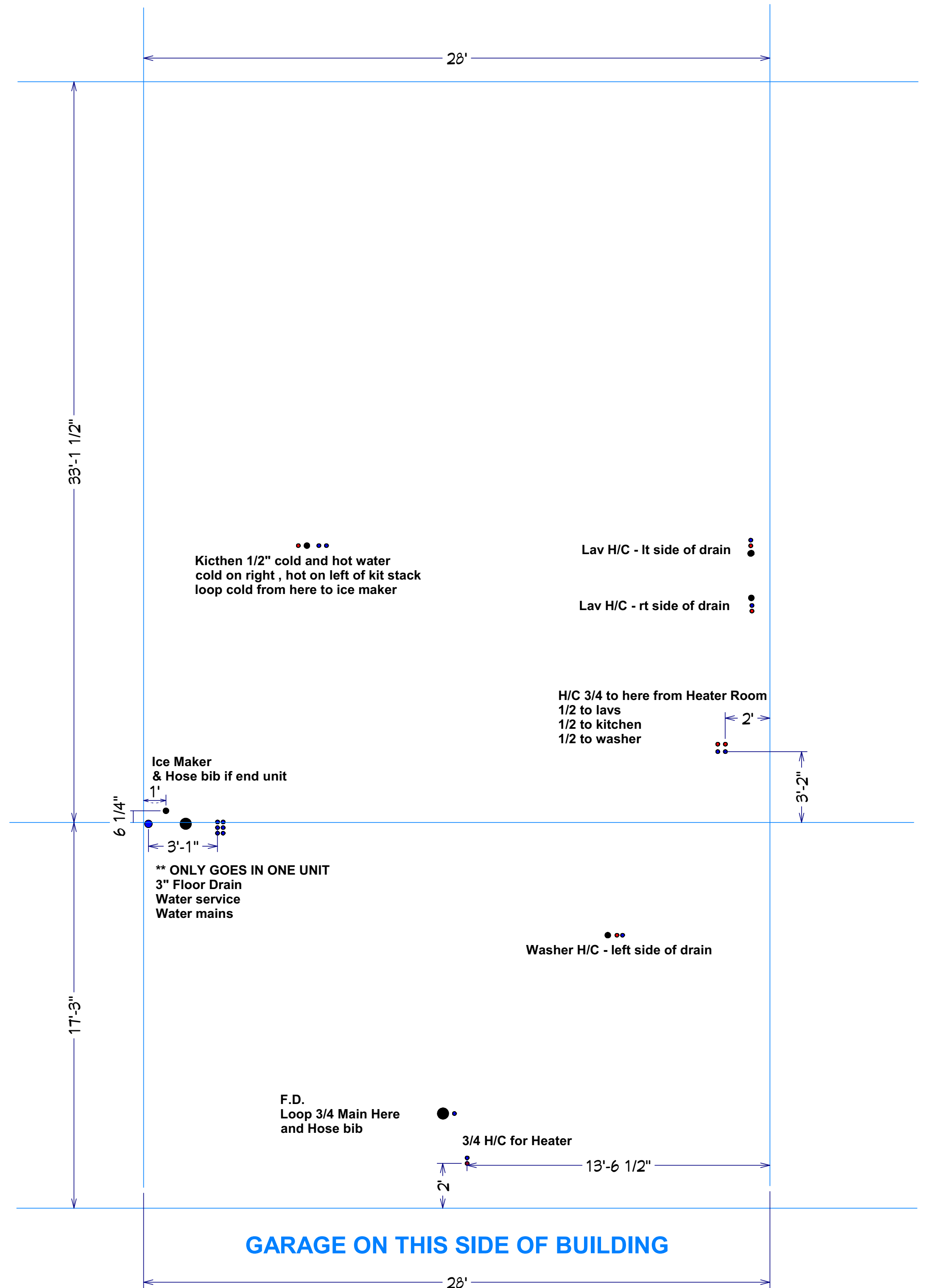

**GARAGE ON THIS SIDE OF BUILDING**

**Breezewood Left WATER**

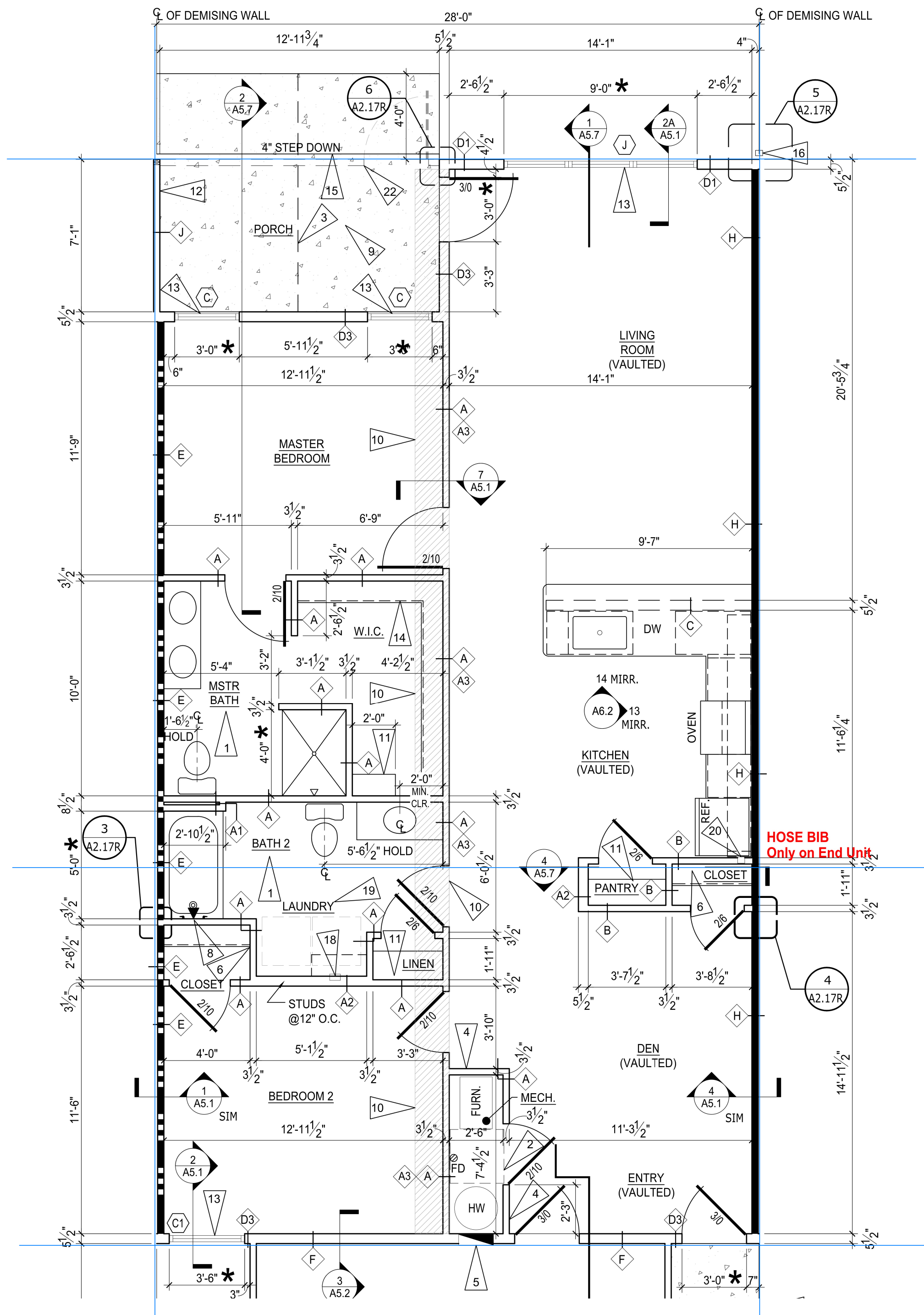

**GARAGE ON THIS SIDE OF BUILDING**

**NOTES:**

**MUST install tub boxes for tub and shower traps !! Wait until gravel prepped**

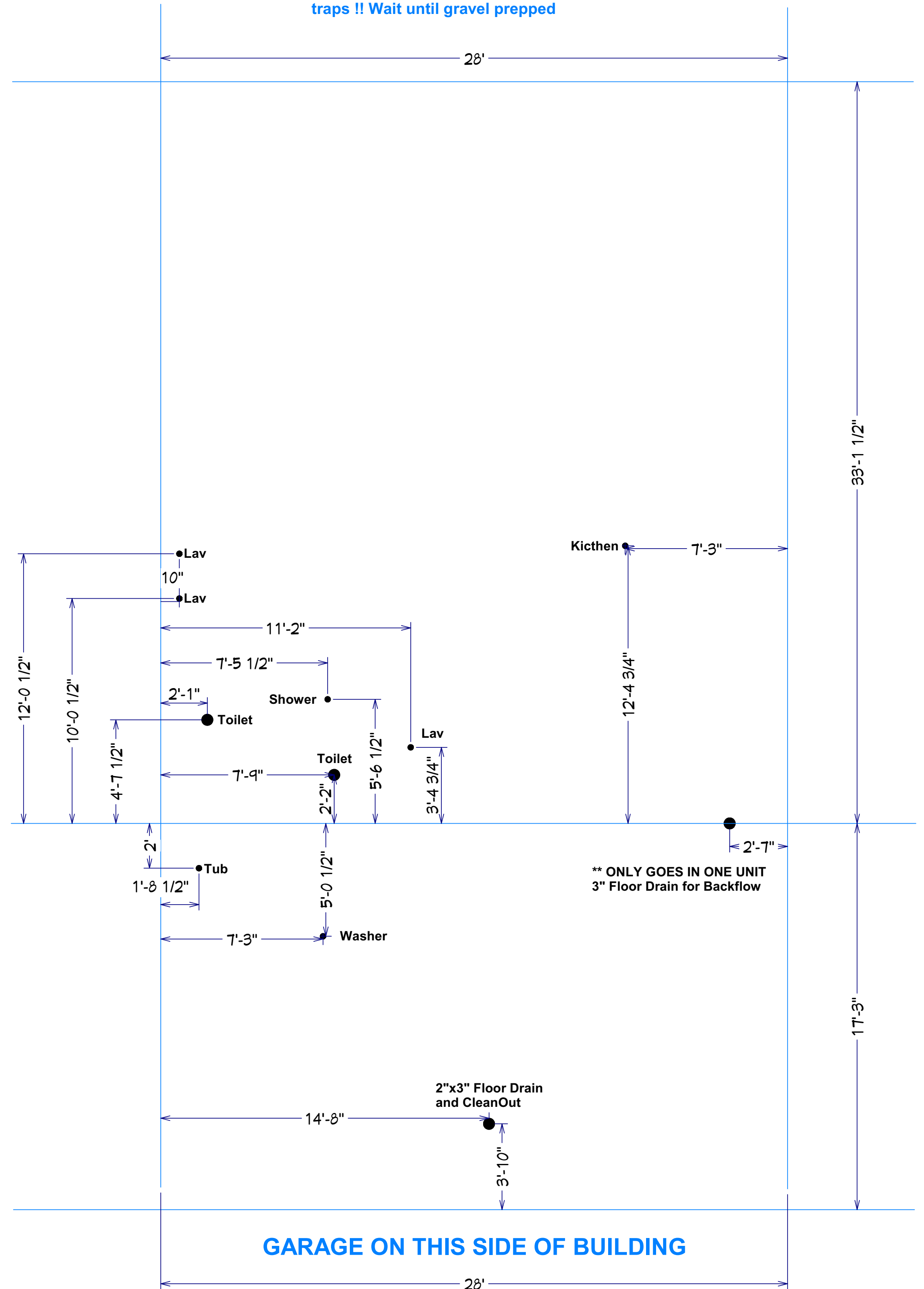

**GARAGE ON THIS SIDE OF BUILDING**

**Breezewood Right PVC**



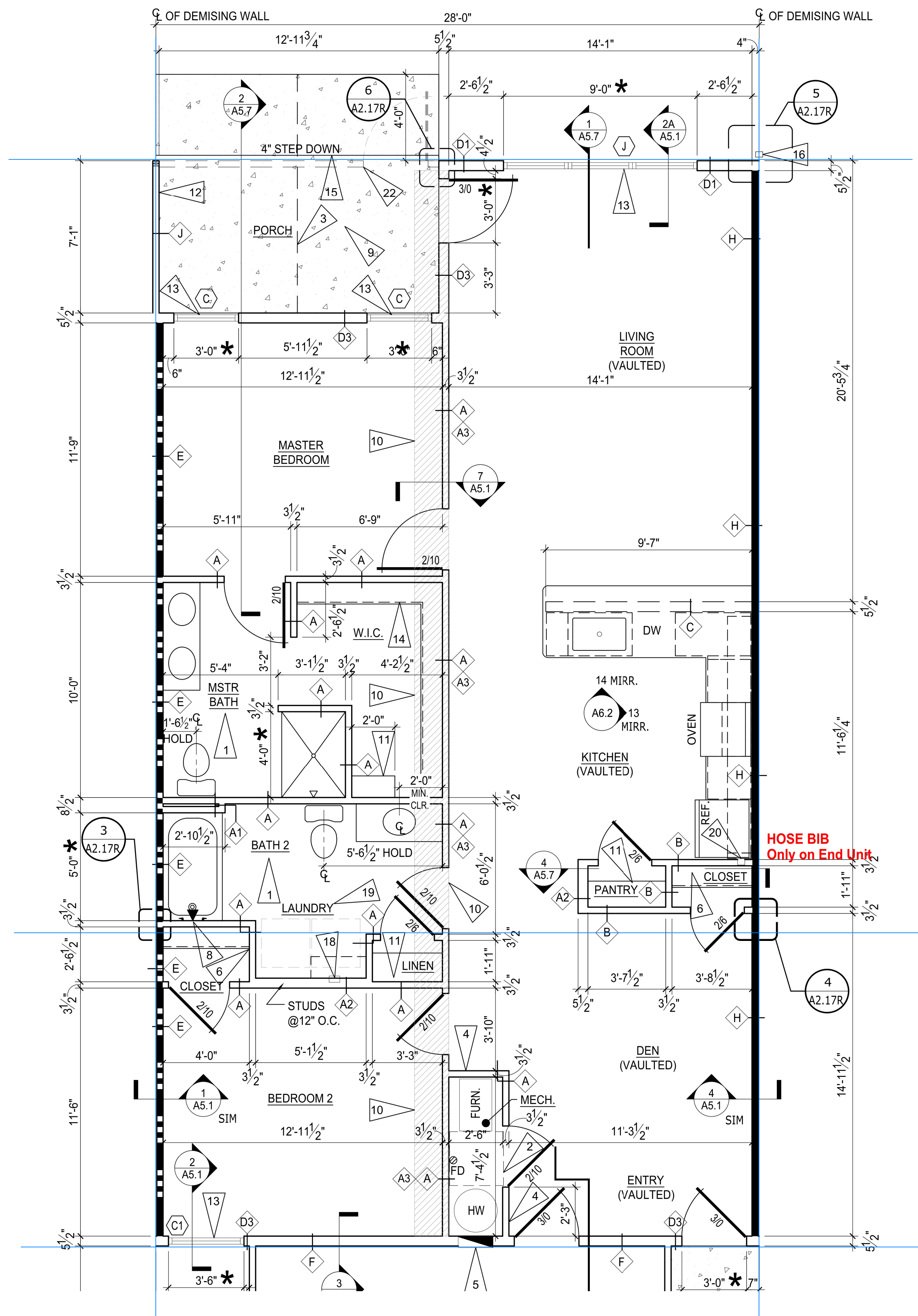

**GARAGE ON THIS SIDE OF BUILDING**

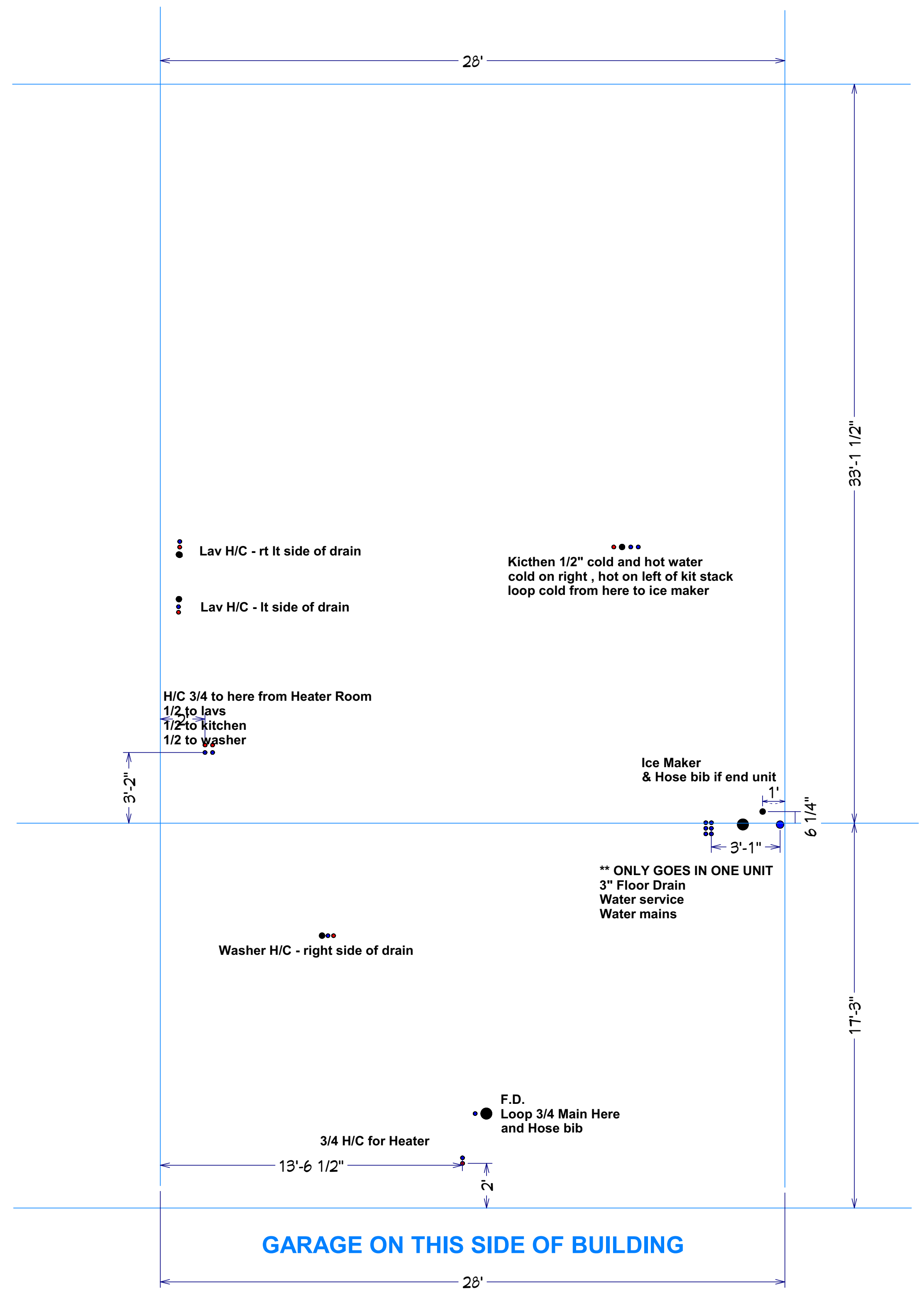

**Breezewood Right WATER**



