

# Redwood Miamisburg North Springboro Pike OH P1 Construction Site Plan

Building Order

- J
- A
- GG
- FF
- H
- B
- G
- C
- F
- D
- E
- EE

31 Buildings-141 Units

- Forestwood (37)
- Meadowood (24)
- Capewood (5)
- Willowood (12)
- Breezewood (59)
- Breezewood SR (4)
- High Profile Side
- Building Step

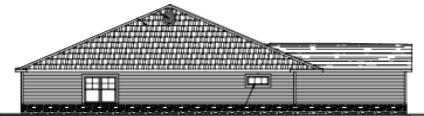

# BUILDING D

2 - Breezewood Left

2 - Breezewood Right

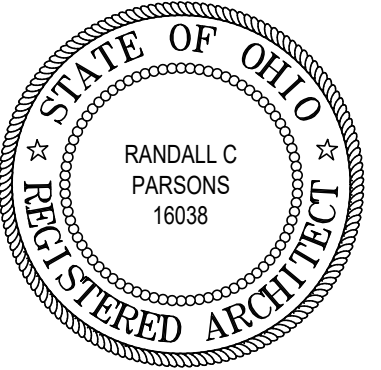

REVISIONS

phone 330.666.5770  
fax 330.666.8812  
3660 Embassy Parkway  
Fairlawn, OH 44333

**MPG**  
MANN • PARSONS • GRAY  
ARCHITECTS  
mpg-architects.com

OVERALL FLOOR PLANS - BLDGS.: C, D

PROJECT #: 33521 DATE: JULY 27, 2022

REDWOOD MIAMISBURG  
MIAMISBURG OH, 45449



**A2.24**  
55 OF 137

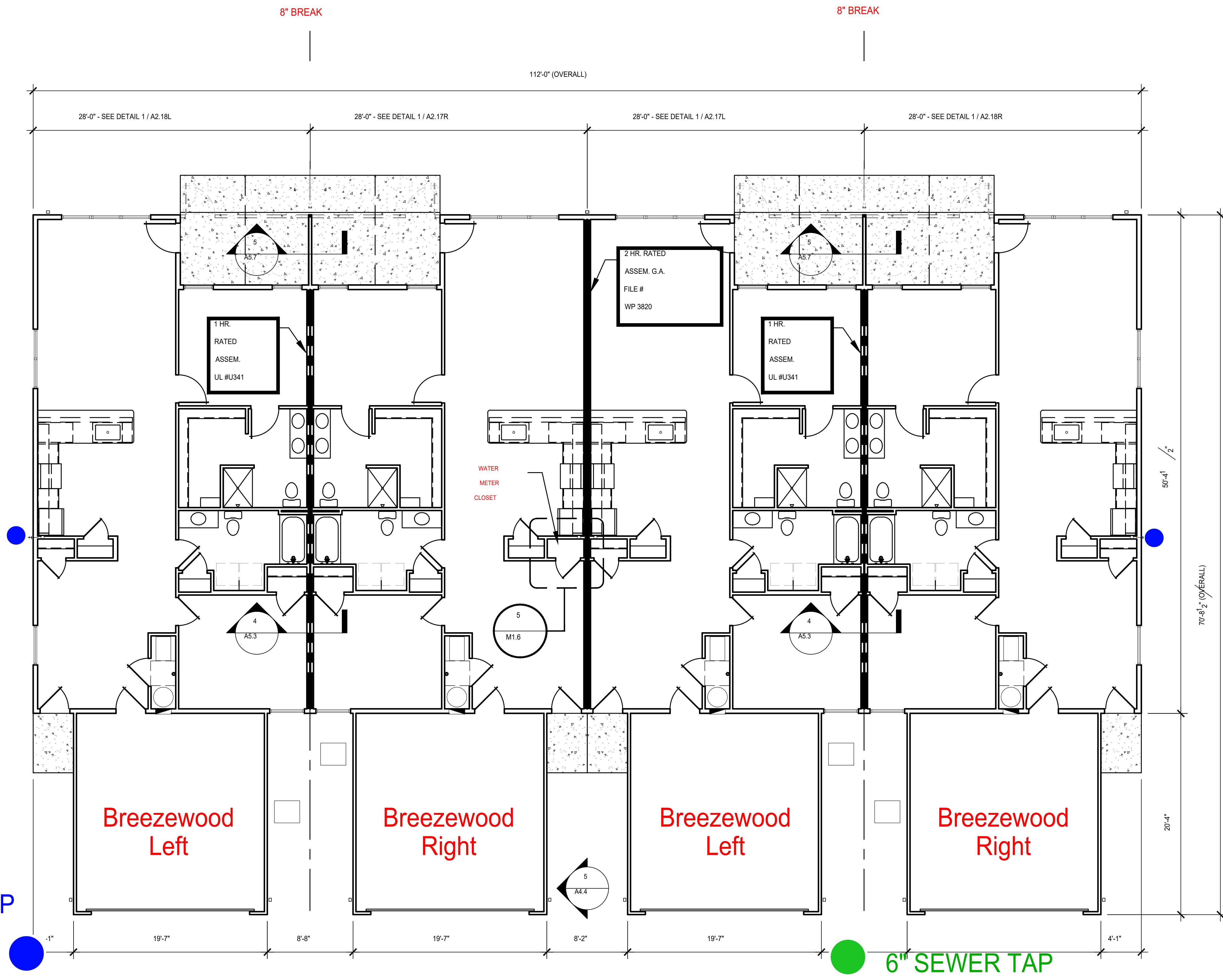

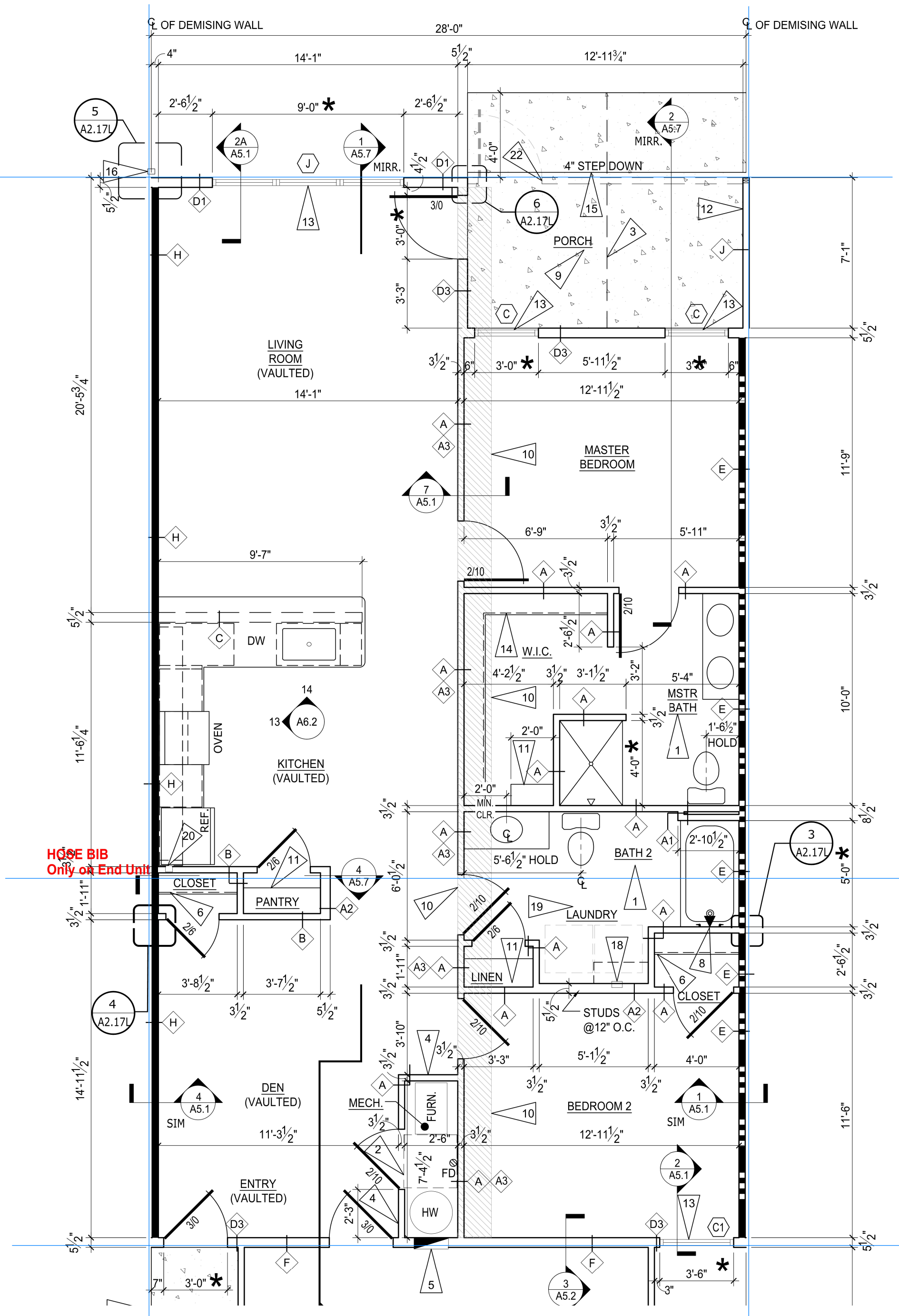

**NOTES:**  
**MUST install tub boxes for tub and shower traps !! Wait until gravel prepped**

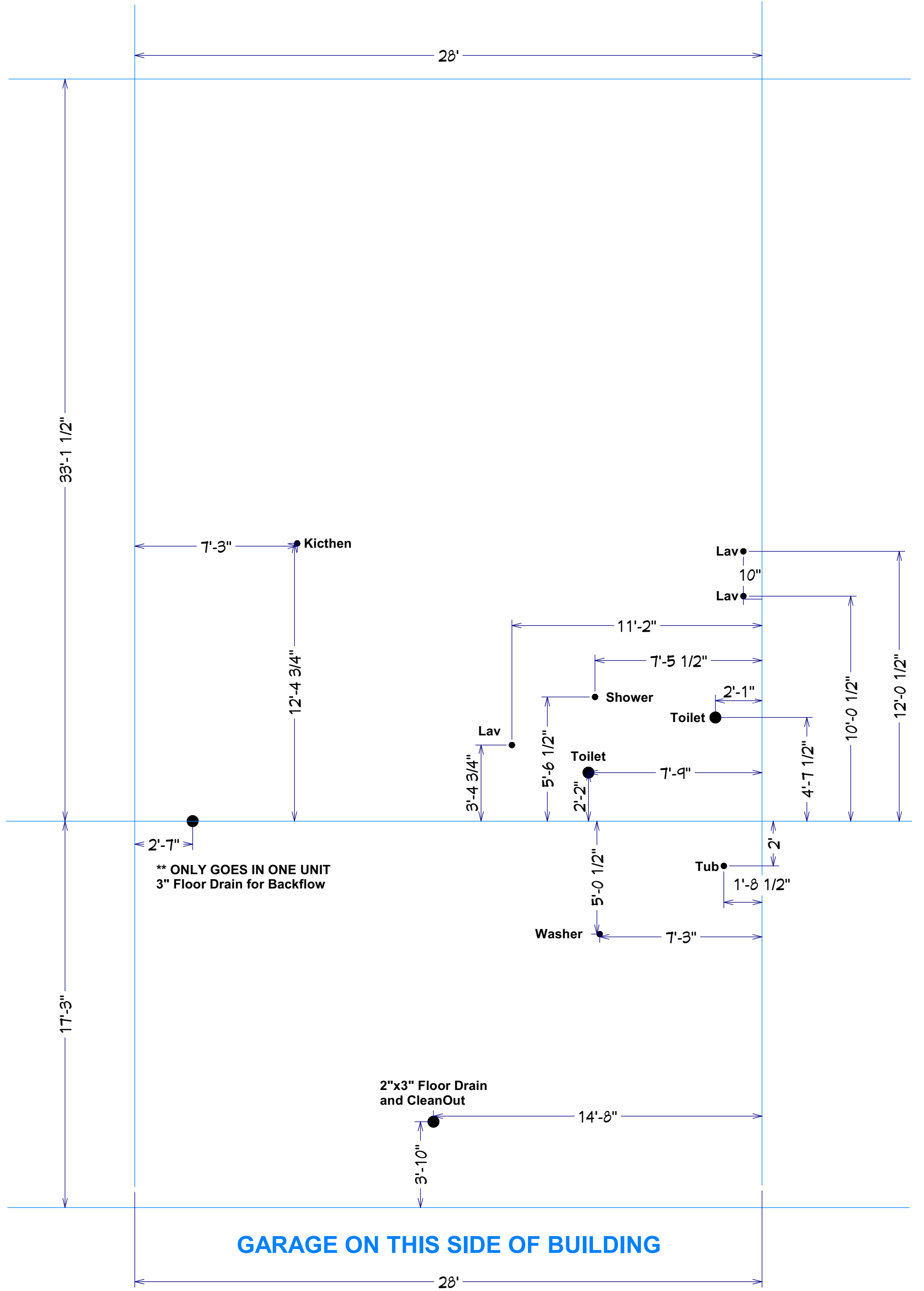

**GARAGE ON THIS SIDE OF BUILDING**

**GARAGE ON THIS SIDE OF BUILDING**

**Breezewood Left PVC**

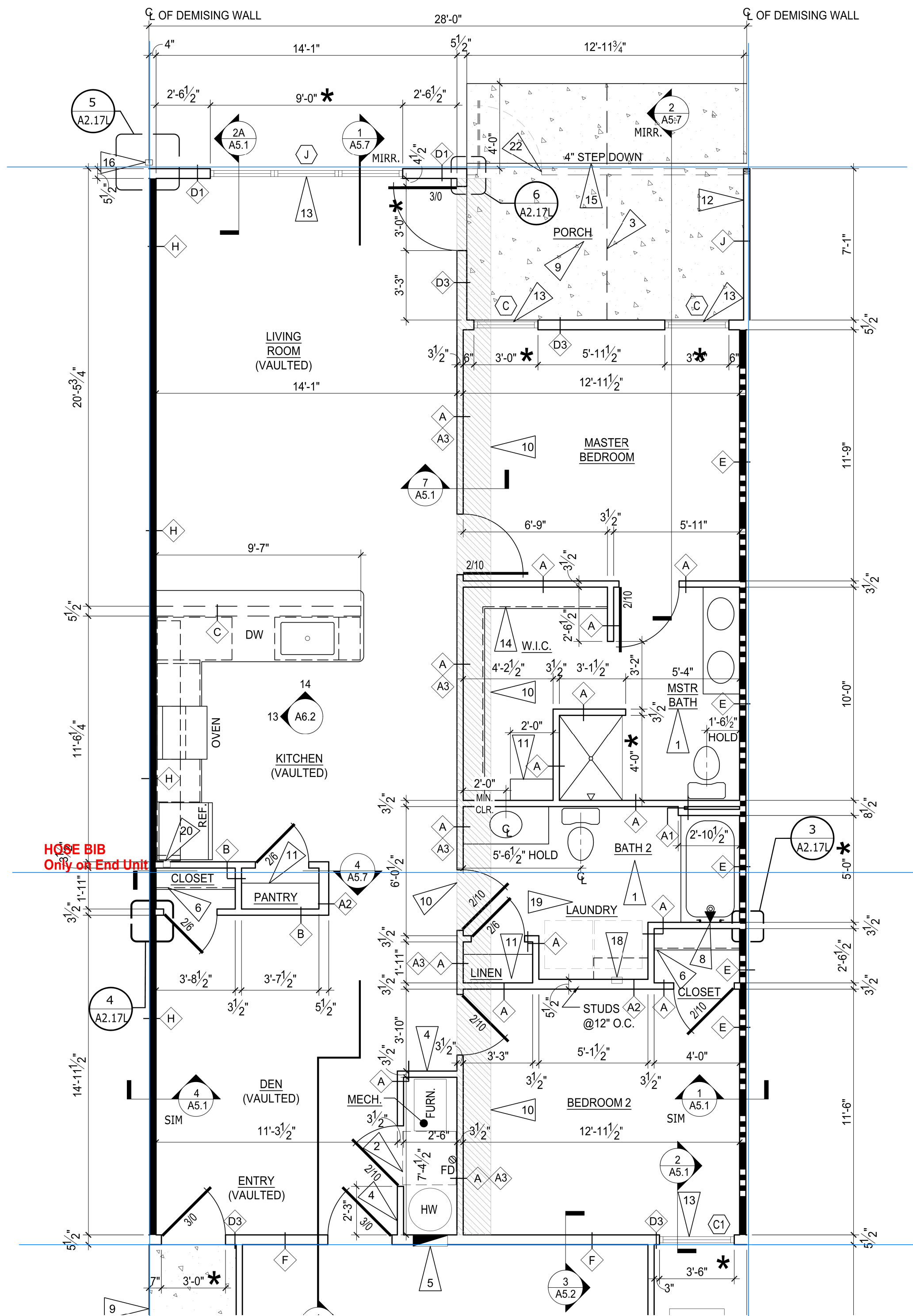

**GARAGE ON THIS SIDE OF BUILDING**

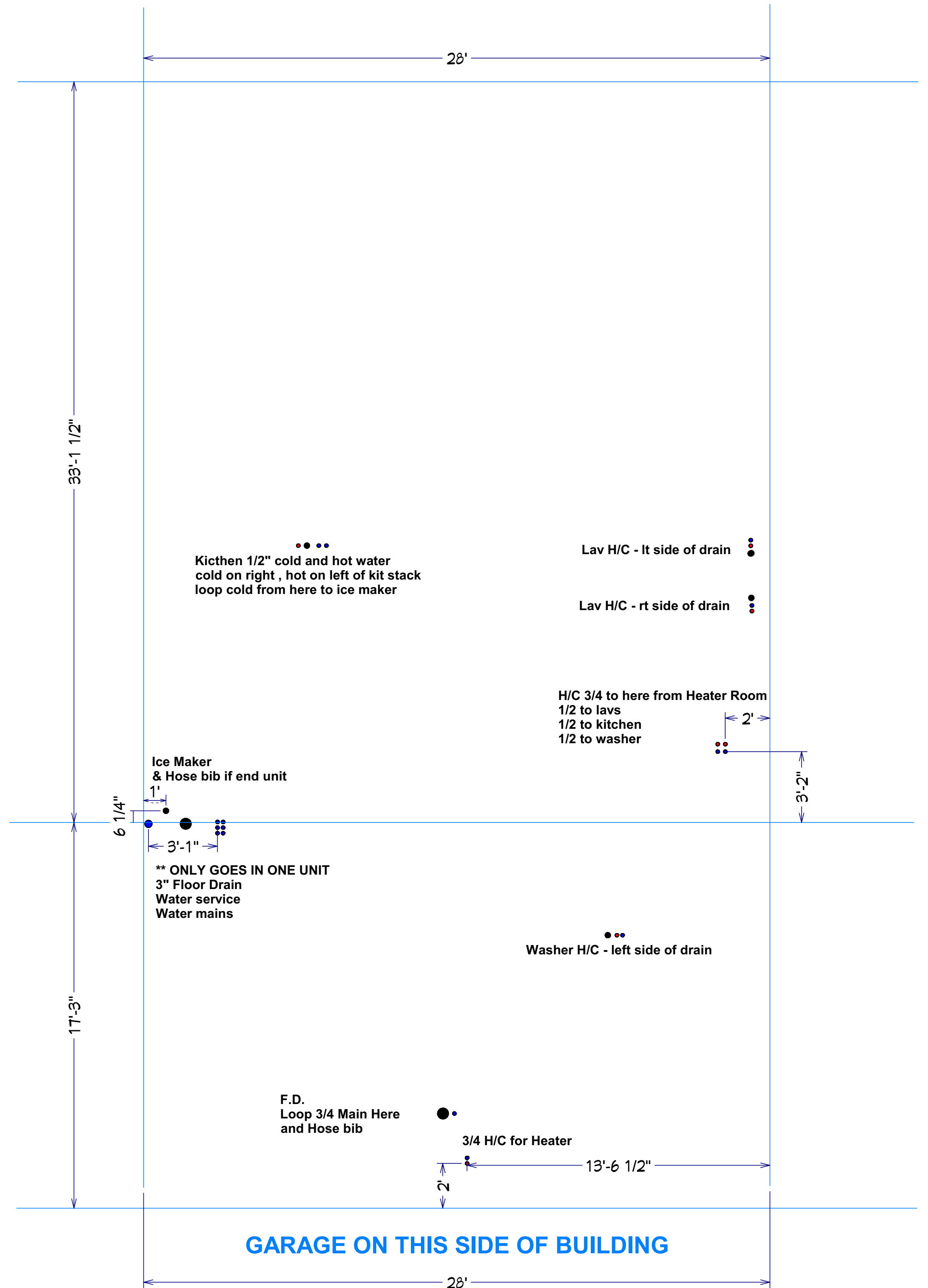

**GARAGE ON THIS SIDE OF BUILDING**

**Breezewood Left WATER**

**HOSE BIB  
Only on End Unit**

Kitchen 1/2" cold and hot water  
cold on right, hot on left of kit stack  
loop cold from here to ice maker

Lav H/C - lt side of drain  
Lav H/C - rt side of drain

H/C 3/4 to here from Heater Room  
1/2 to lavs  
1/2 to kitchen  
1/2 to washer

Ice Maker  
& Hose bib if end unit

\*\* ONLY GOES IN ONE UNIT  
3" Floor Drain  
Water service  
Water mains

Washer H/C - left side of drain

F.D.  
Loop 3/4 Main Here  
and Hose bib

3/4 H/C for Heater

13'-6 1/2"

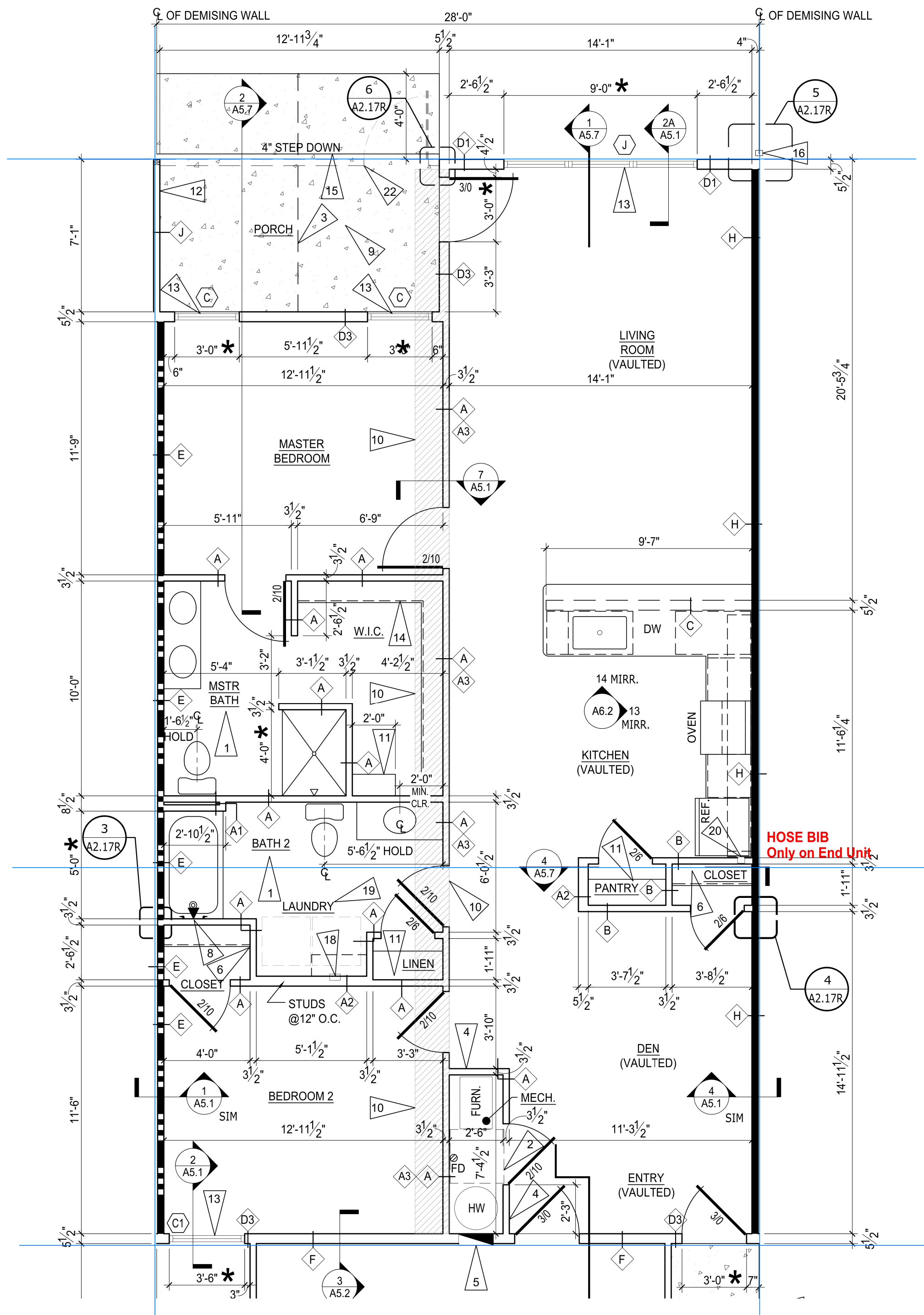

**GARAGE ON THIS SIDE OF BUILDING**

**NOTES:**

**MUST install tub boxes for tub and shower traps !! Wait until gravel prepped**

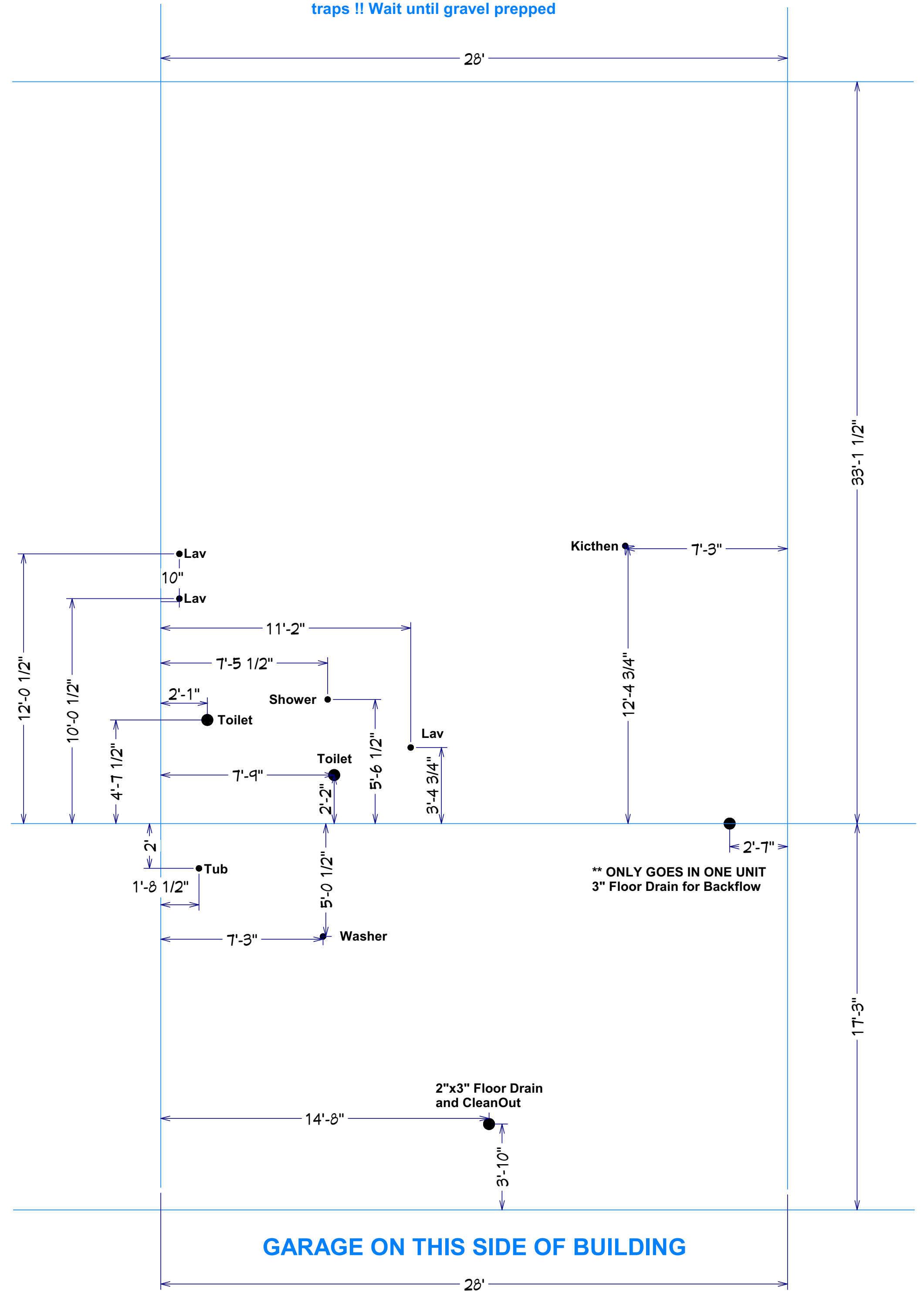

**GARAGE ON THIS SIDE OF BUILDING**

**Breezewood Right PVC**

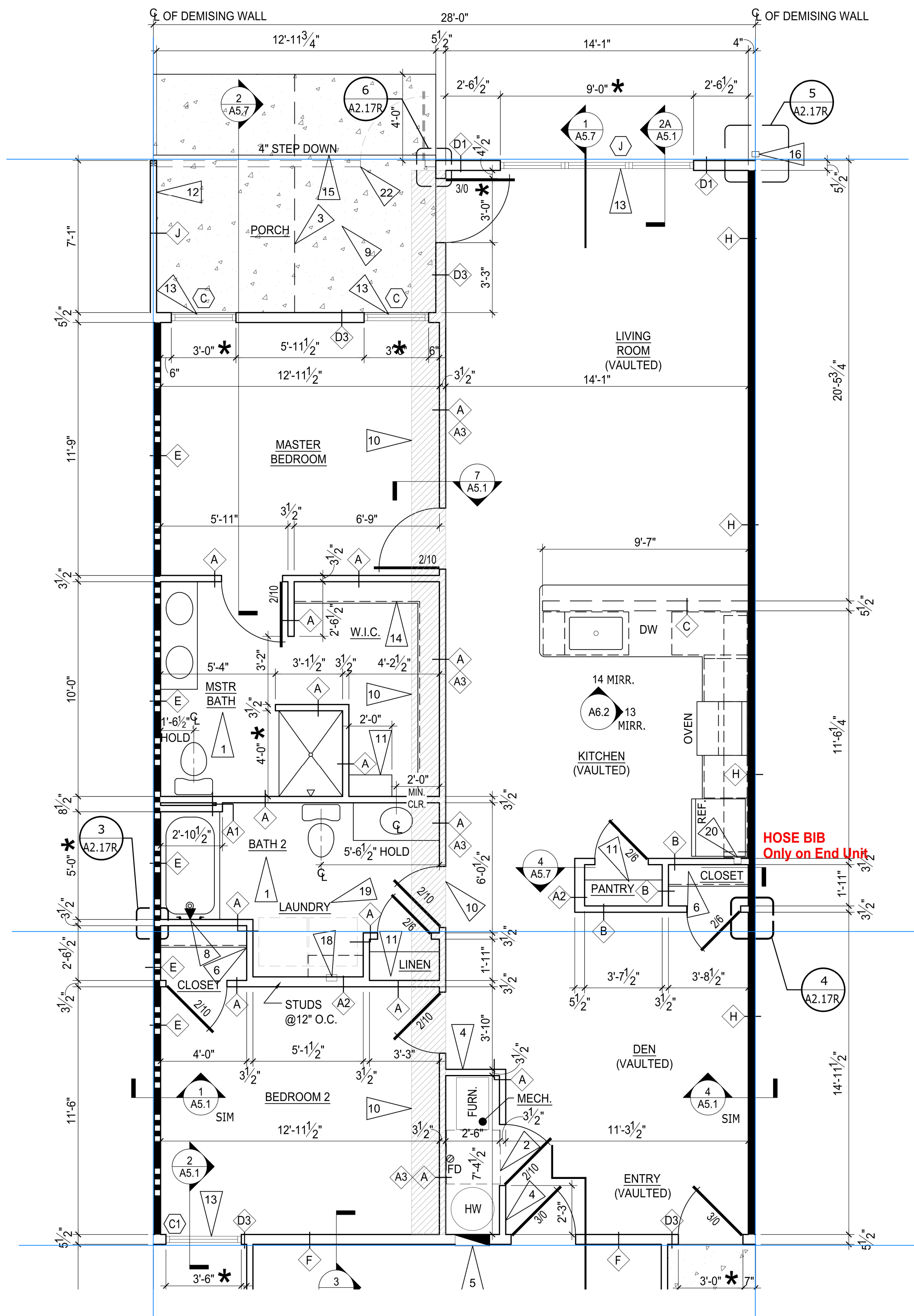

**GARAGE ON THIS SIDE OF BUILDING**

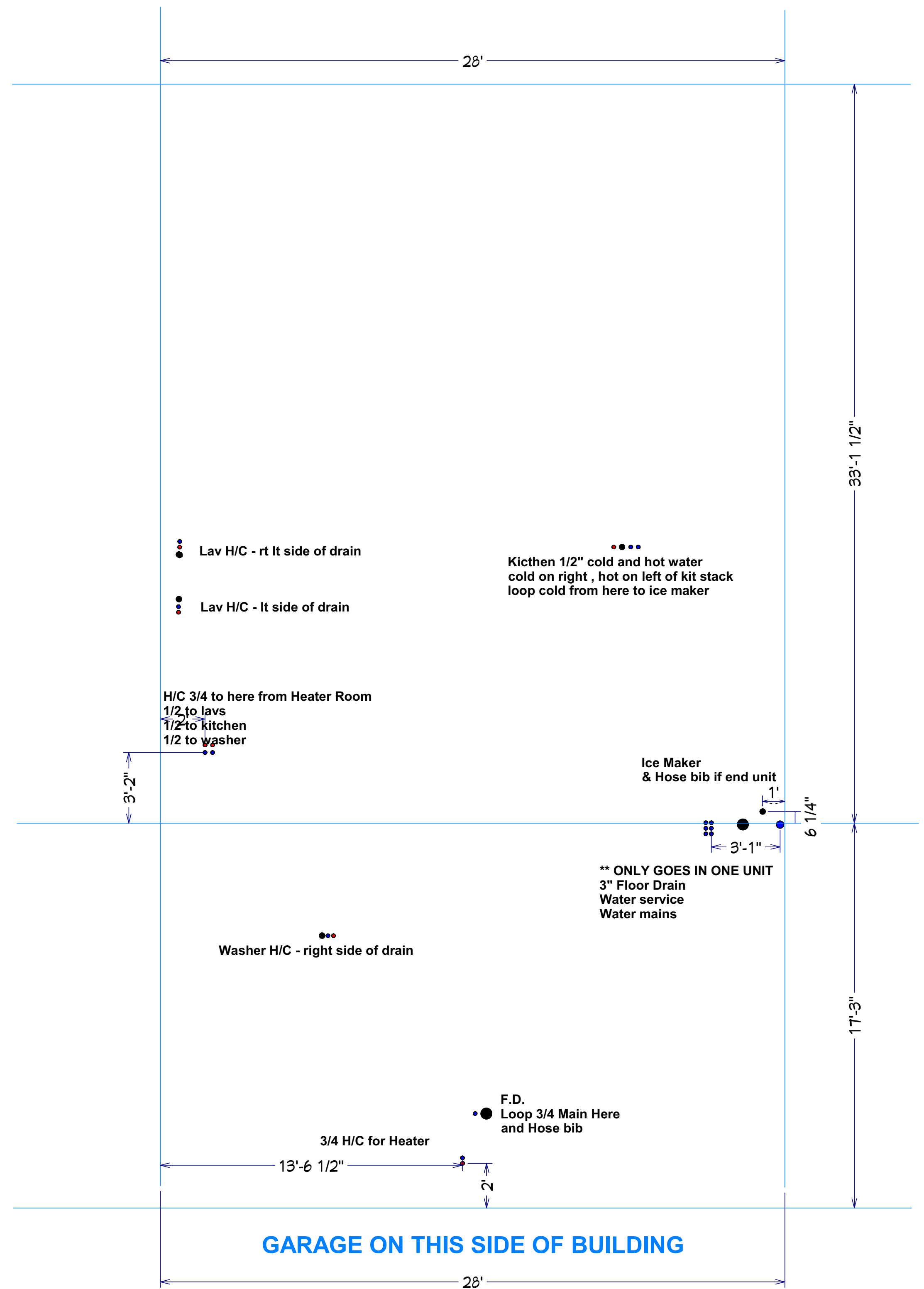

**GARAGE ON THIS SIDE OF BUILDING**

**Breezewood Right WATER**