

# Redwood Miamisburg North Springboro Pike OH P1 Construction Site Plan

Building Order

J  
A  
GG  
FF  
H  
B  
G  
C  
F  
D  
E  
EE

31 Buildings-141 Units

- Forestwood (37)
- Meadowood (24)
- Capewood (5)
- Willowood (12)
- Breezewood (59)
- Breezewood SR (4)
- High Profile Side
- Building Step

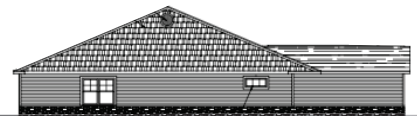
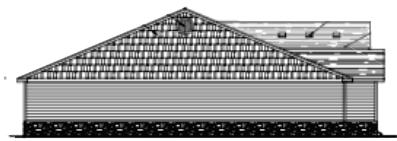

# BUILDING E

- 1 - Capewood Right
- 2 - Forestwood Right
- 2 - Forestwood Left
- 1 - Meadowood Left

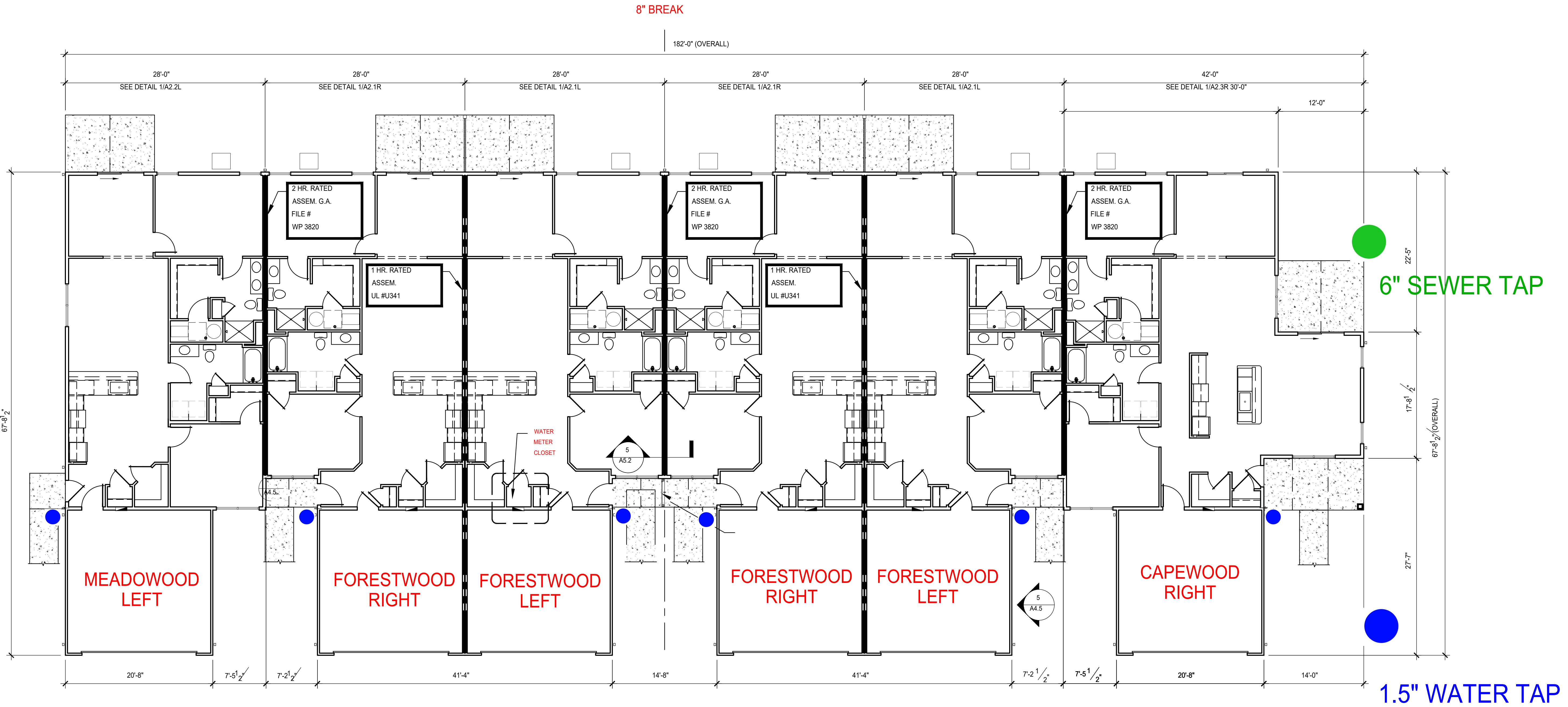

REVISIONS

phone 330.666.5770  
 fax 330.666.8812  
 3660 Embassy Parkway  
 Fairlawn, OH 44333

**MPG**  
 MANN • PARSONS • GRAY  
 ARCHITECTS  
 mpg-architects.com

OVERALL FLOOR PLANS - BLDGS.: E, F  
 PROJECT #: 33521  
 DATE: JULY 27, 2022  
**REDWOOD MIAMISBURG**  
 MIAMISBURG OH, 45449

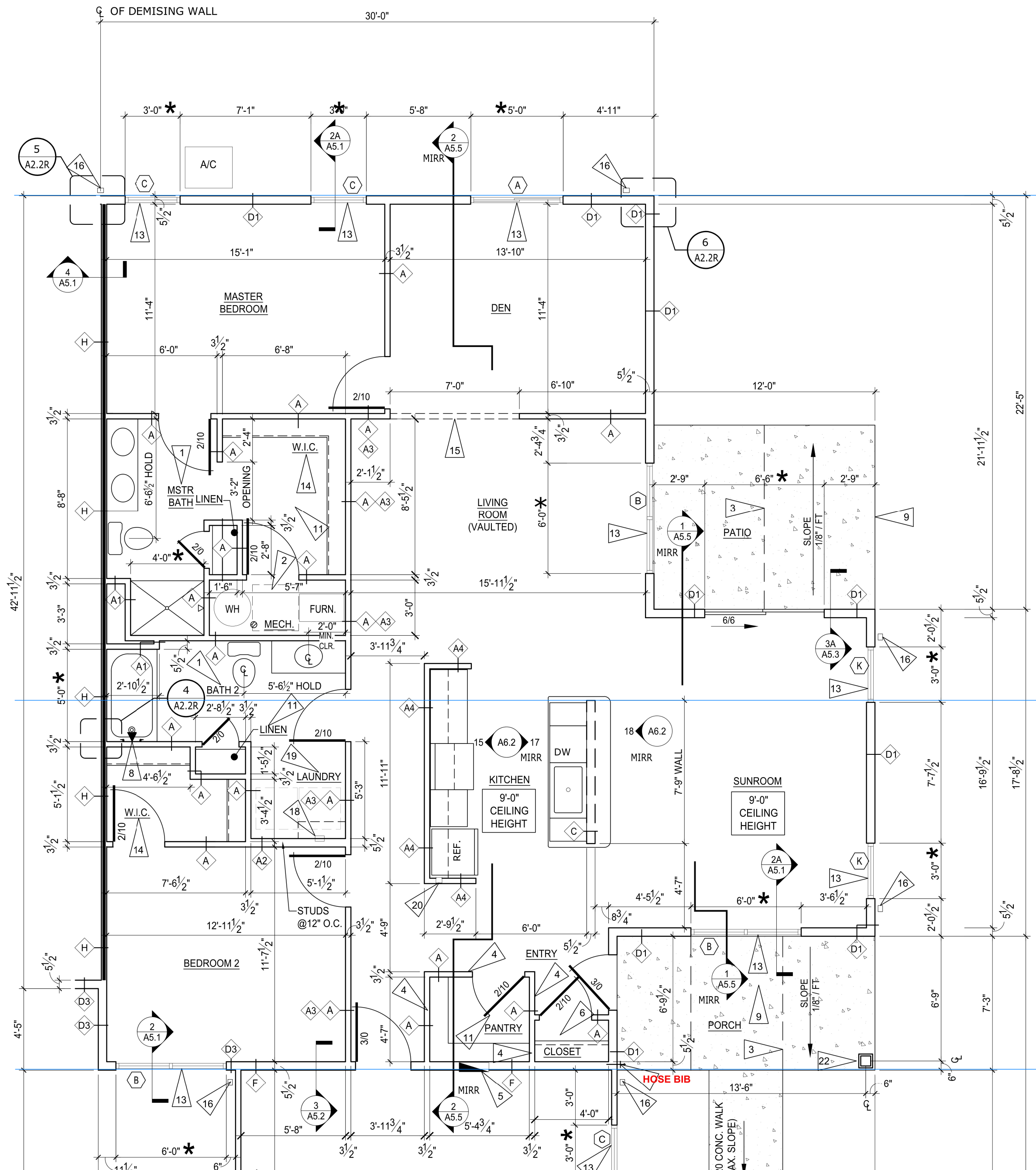

**NOTES:**  
 MUST install tub boxes for tub and shower traps !! Wait until gravel prepped

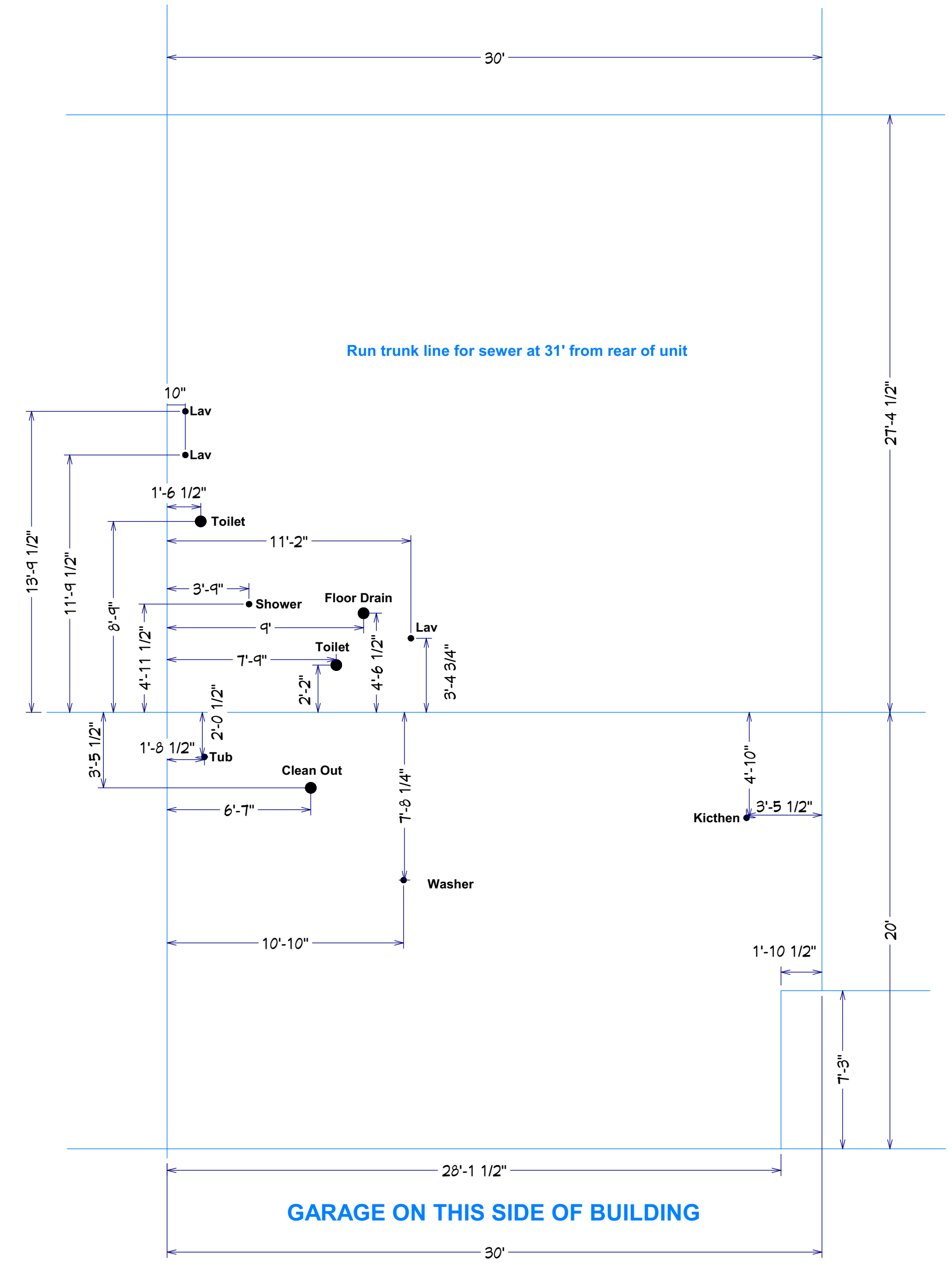

**GARAGE ON THIS SIDE OF BUILDING**

**Capewood Right PVC**

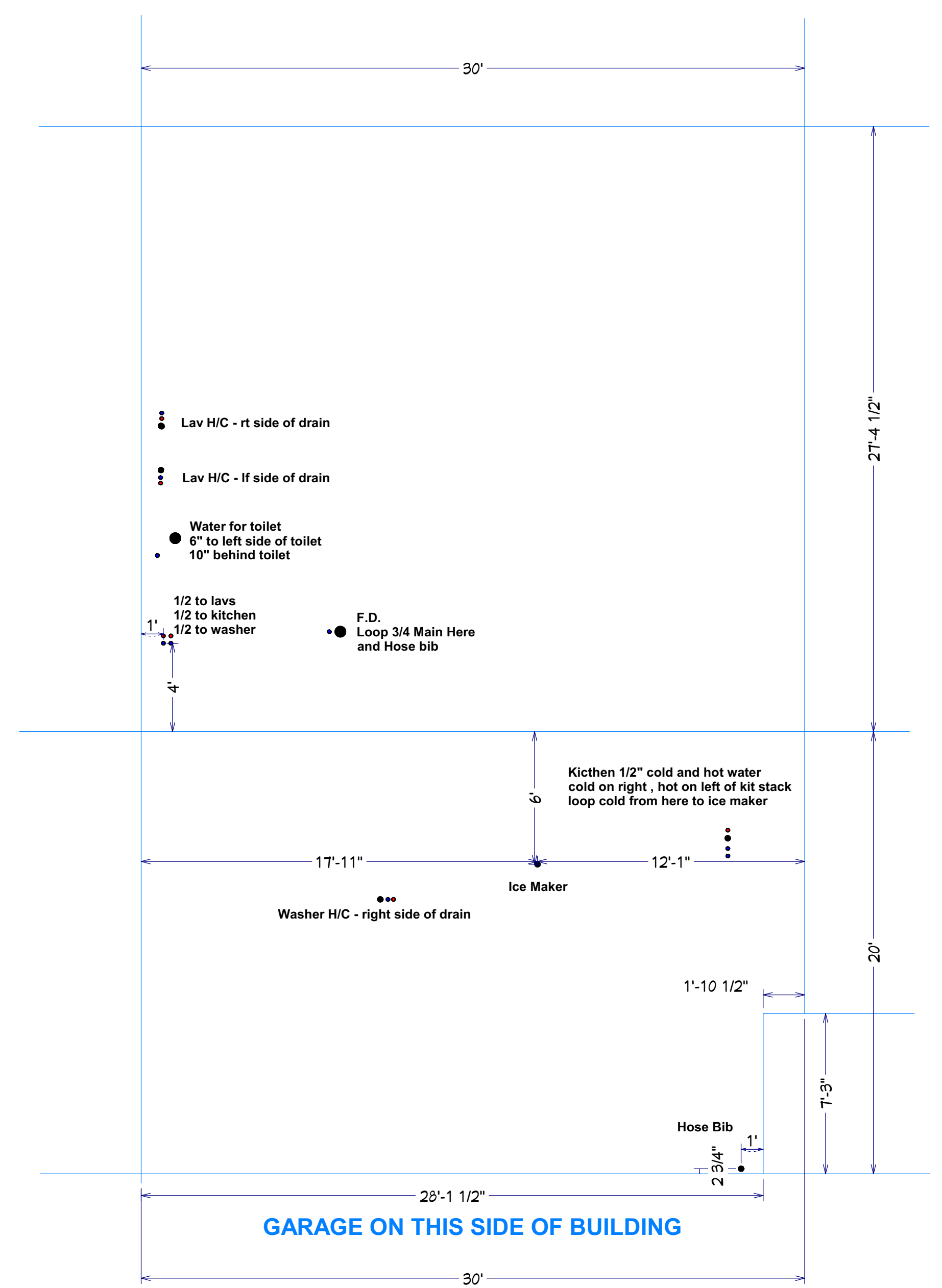
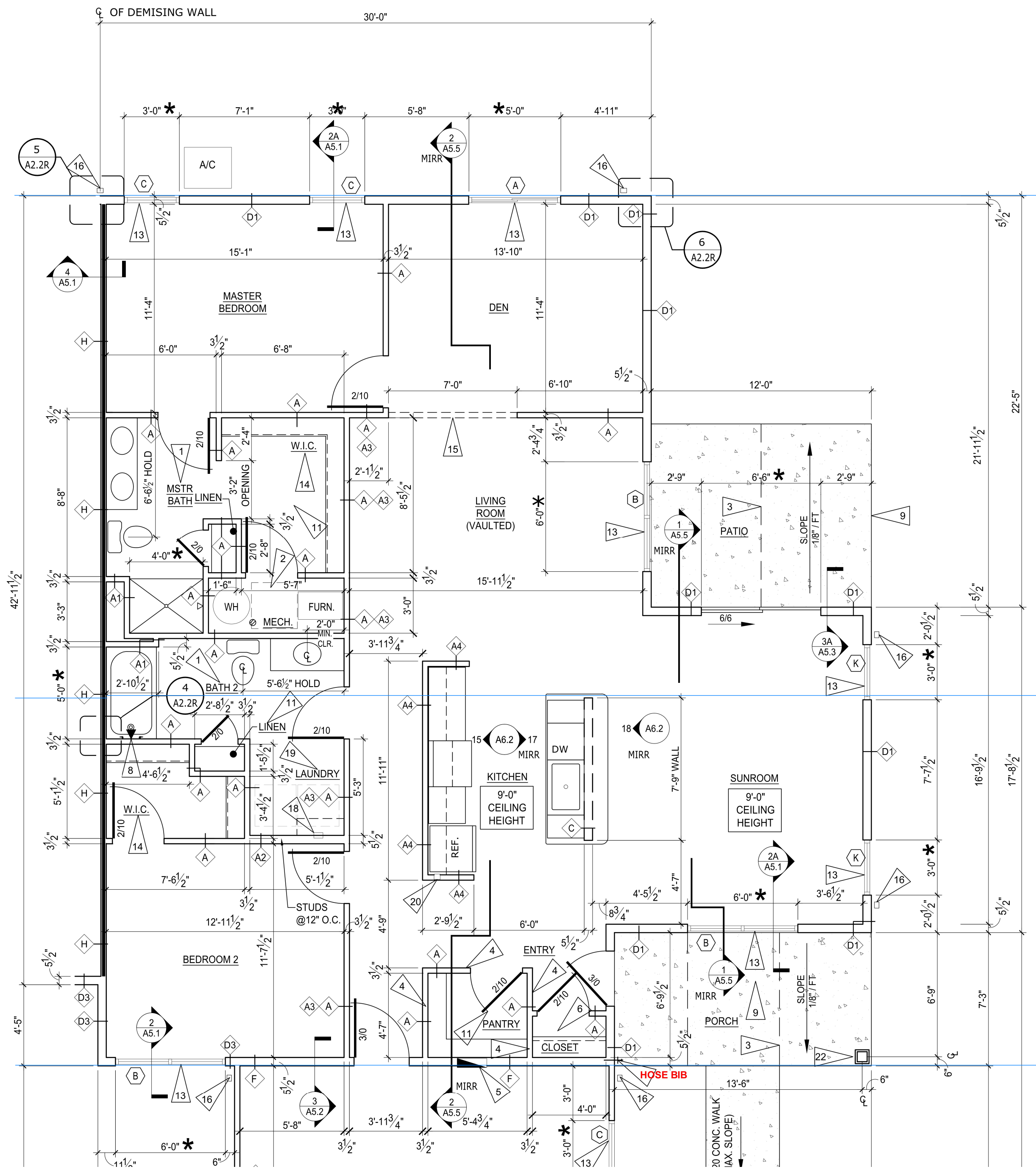

**GARAGE ON THIS SIDE OF BUILDING**

**Capewood Right WATER**

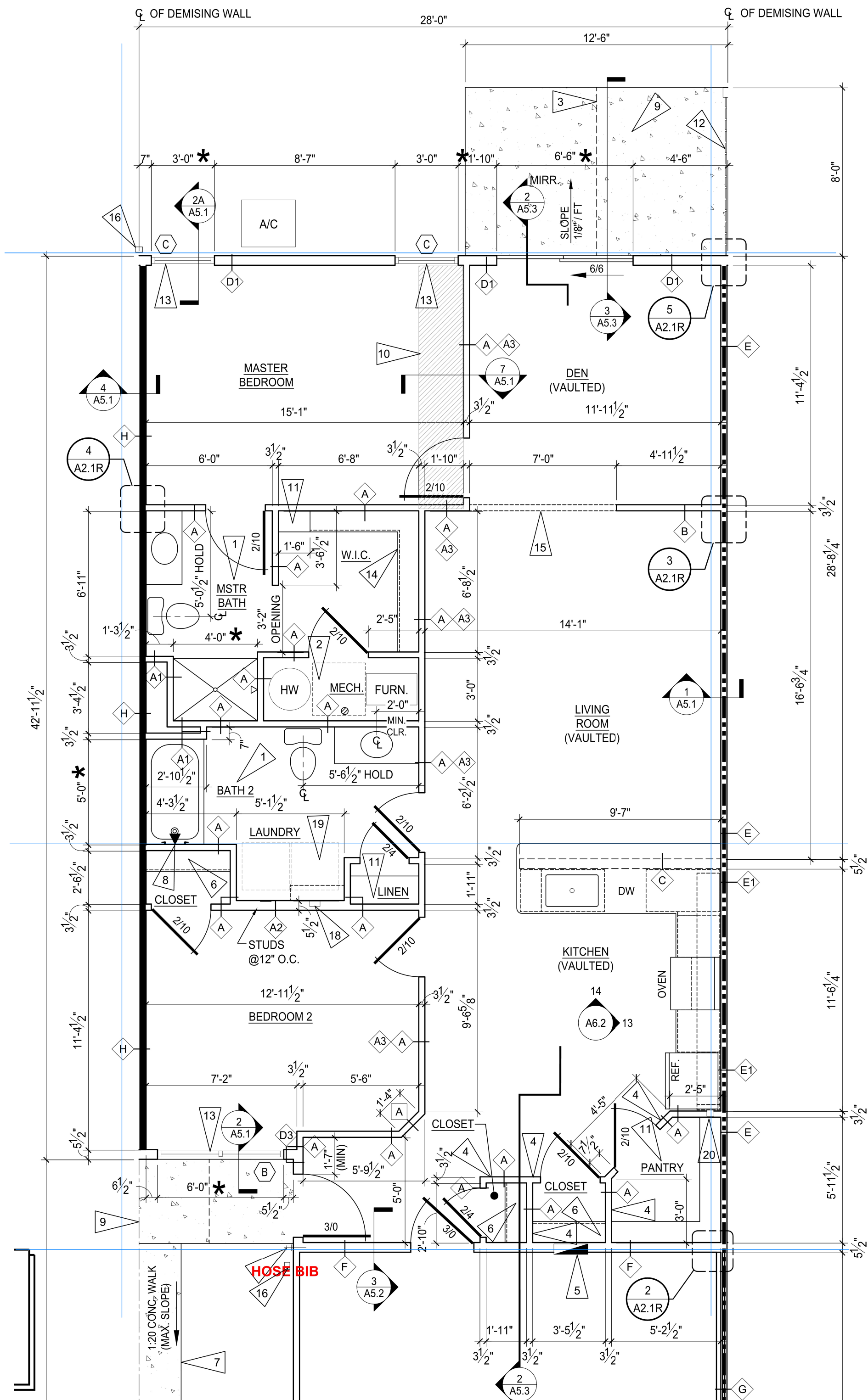

**GARAGE ON THIS SIDE OF BUILDING**

**NOTES:**

**MUST install tub boxes for tub and shower traps !! Wait until gravel prepped**

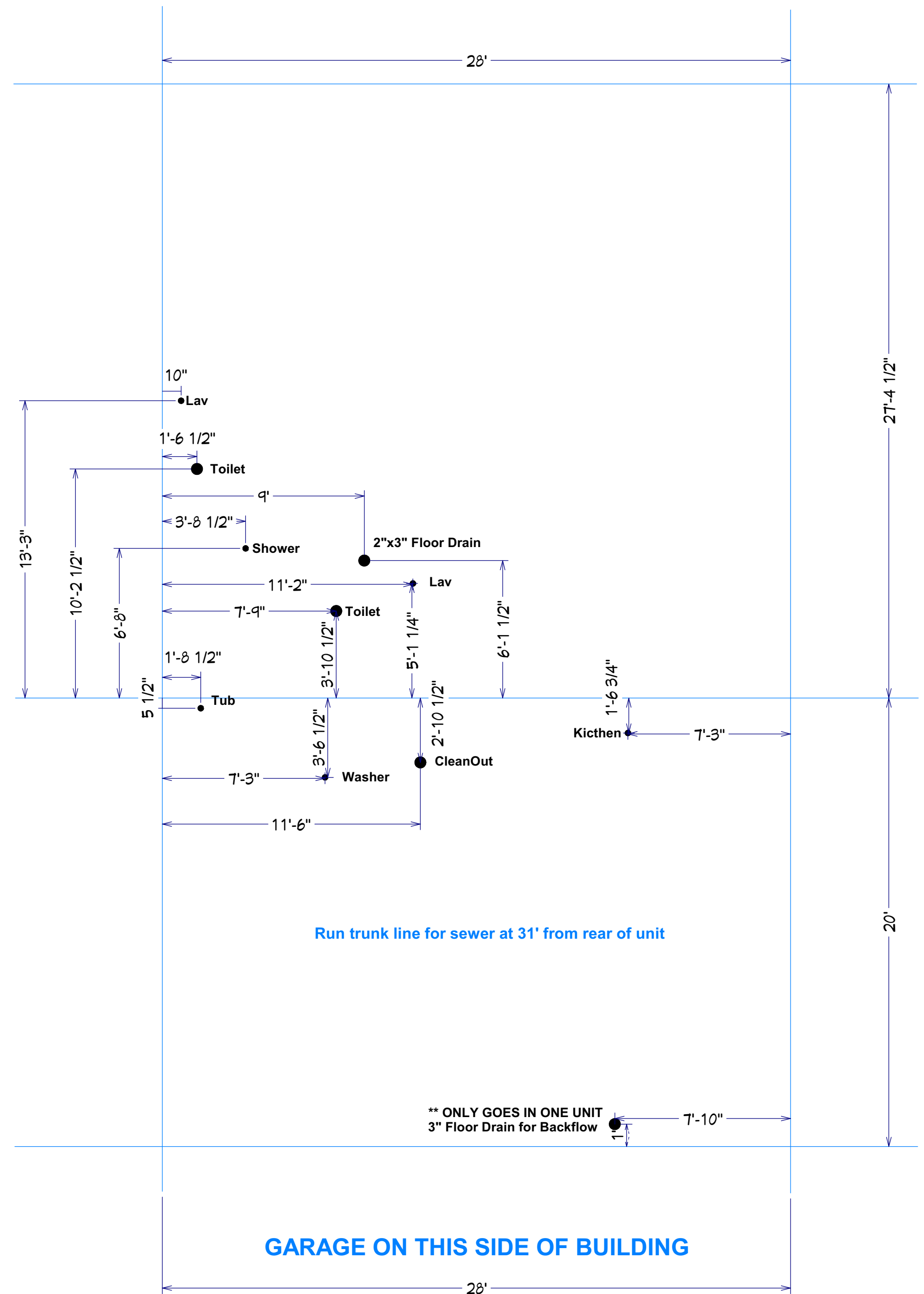

**Run trunk line for sewer at 31' from rear of unit**

**\*\* ONLY GOES IN ONE UNIT  
3" Floor Drain for Backflow**

**GARAGE ON THIS SIDE OF BUILDING**

**Forestwood Right PVC**

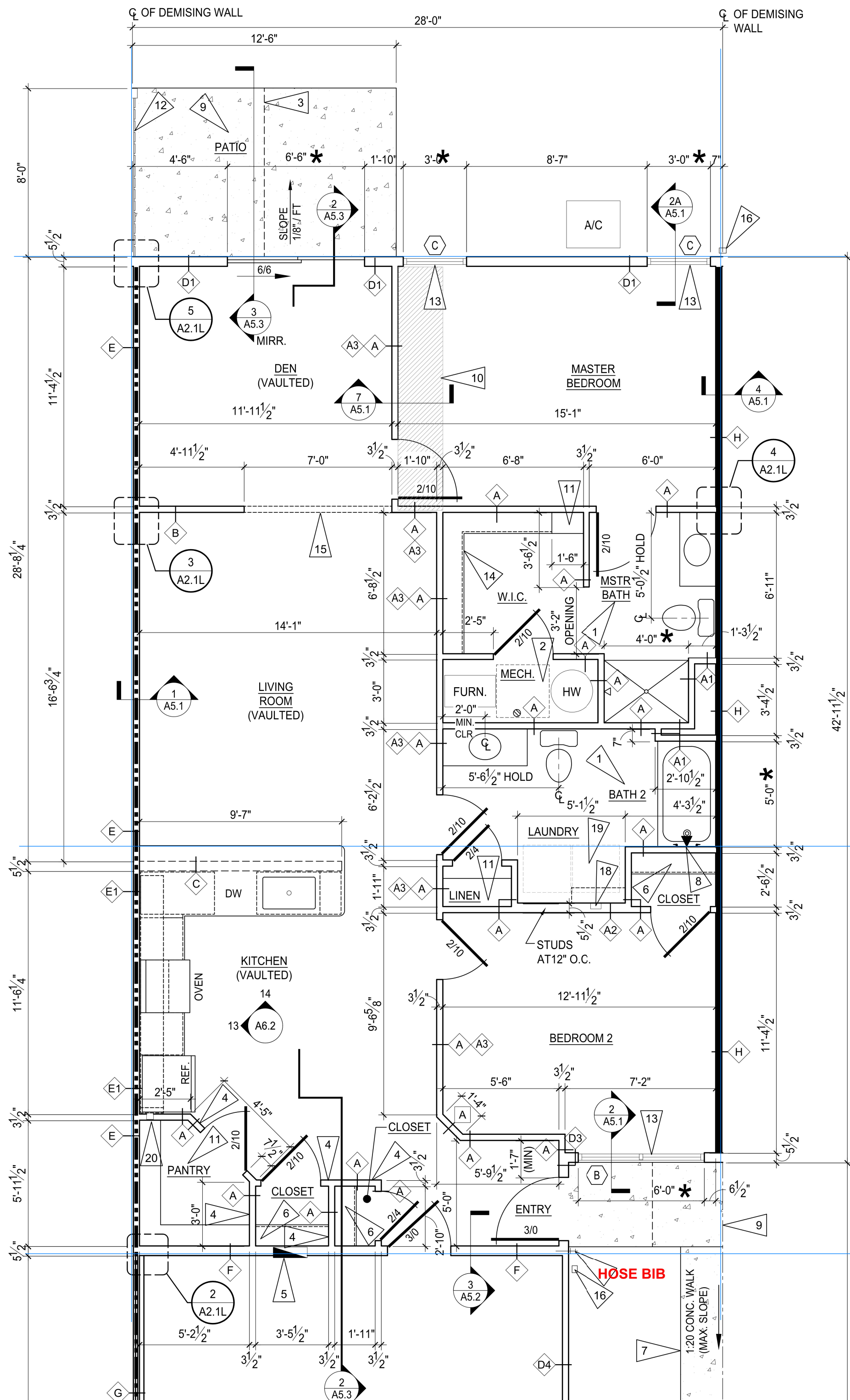

**GARAGE ON THIS SIDE OF BUILDING**

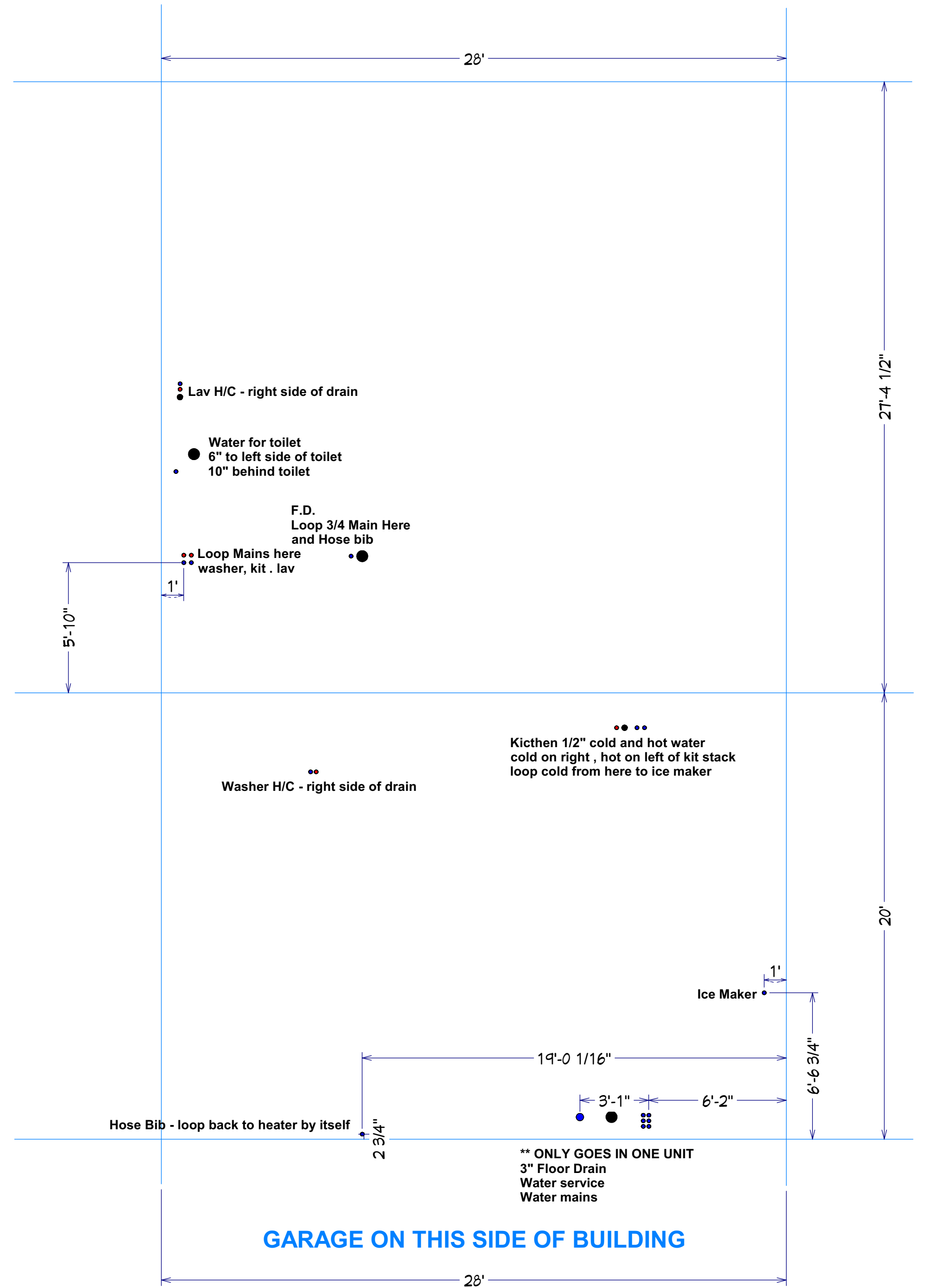

**Forestwood Right WATER**

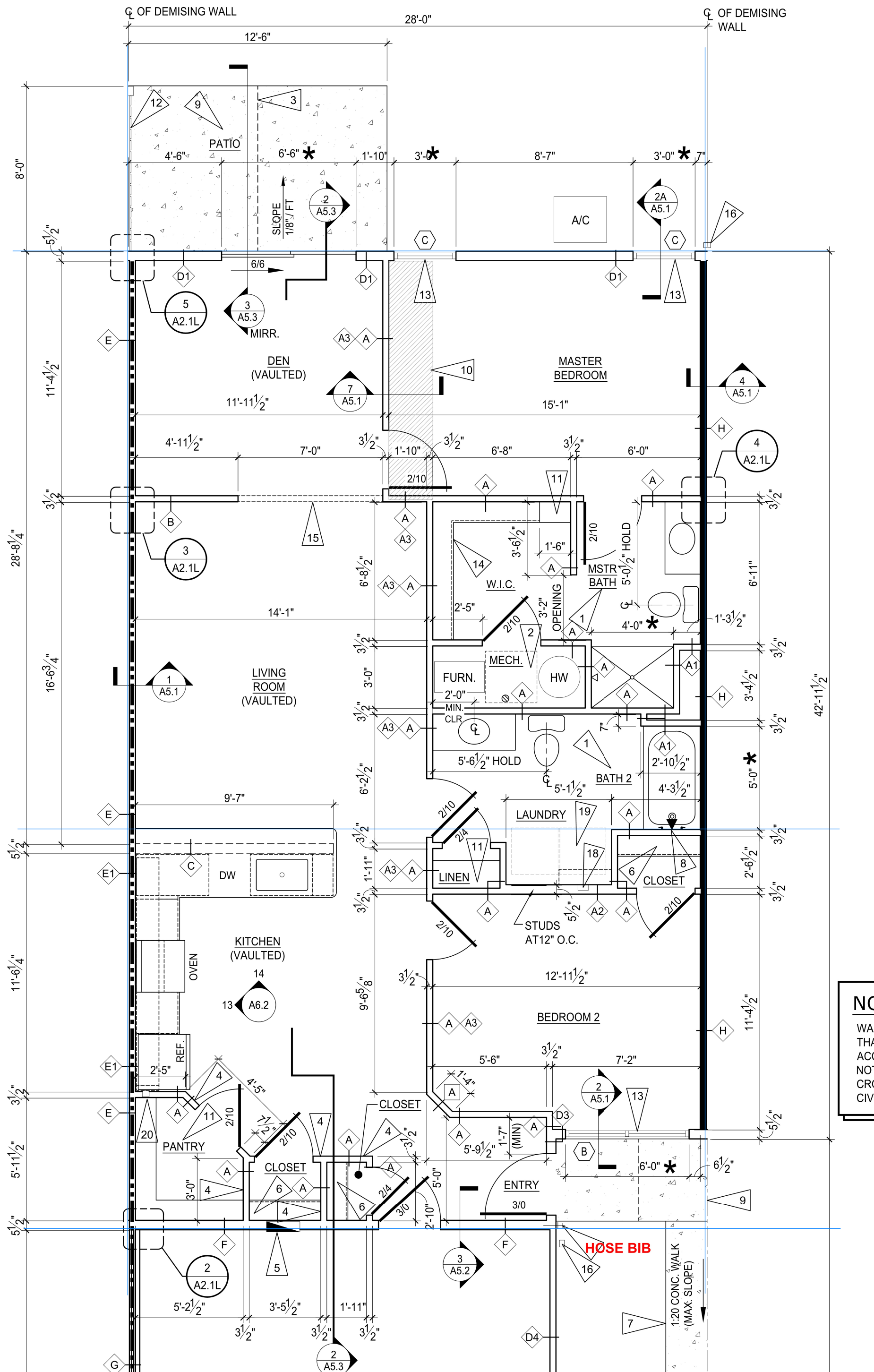

**GARAGE ON THIS SIDE OF BUILDING**

**NOTES:**

**MUST install tub boxes for tub and shower traps !! Wait until gravel prepped**

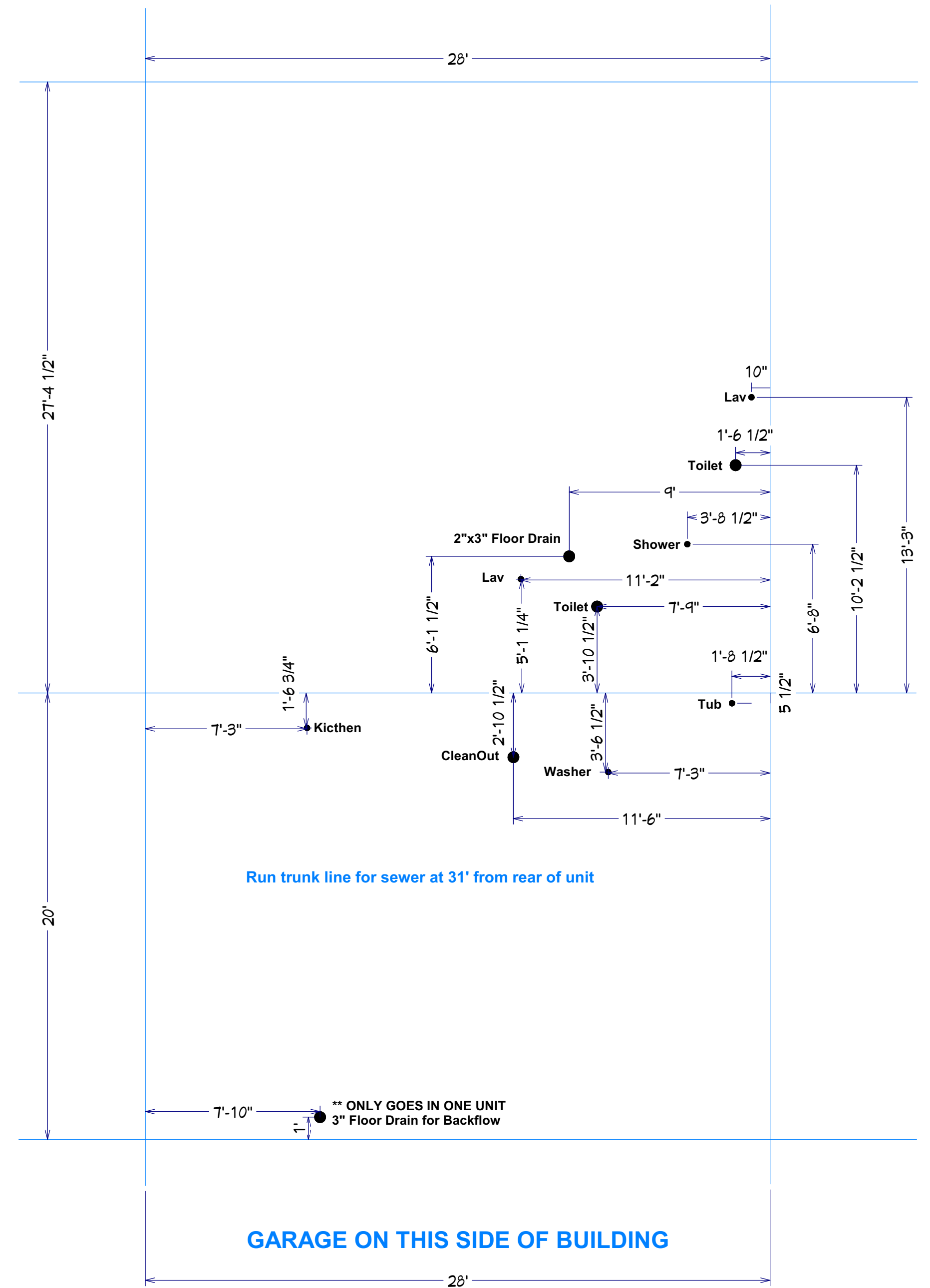

**GARAGE ON THIS SIDE OF BUILDING**

**Forestwood Left PVC**

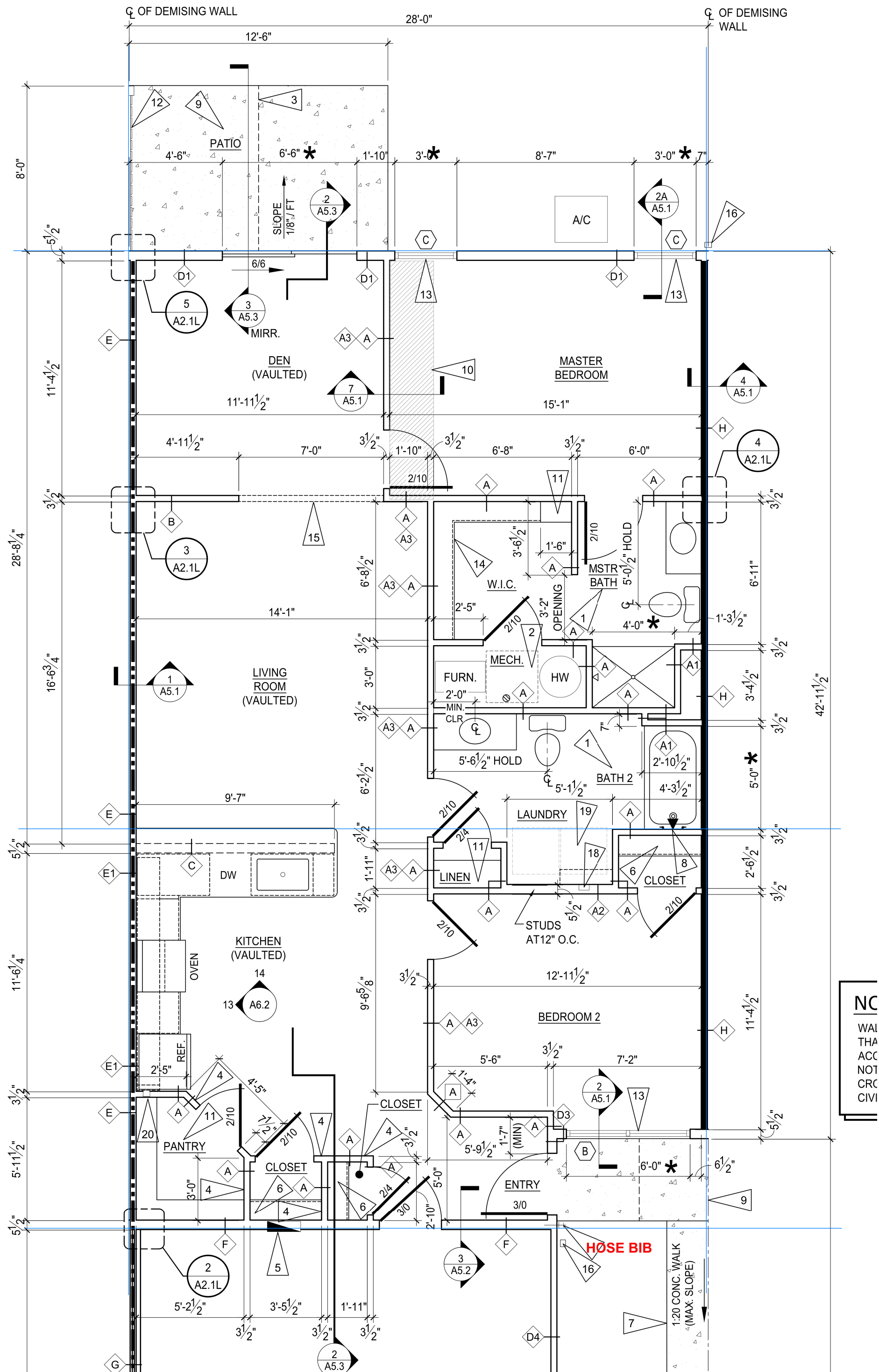

**GARAGE ON THIS SIDE OF BUILDING**

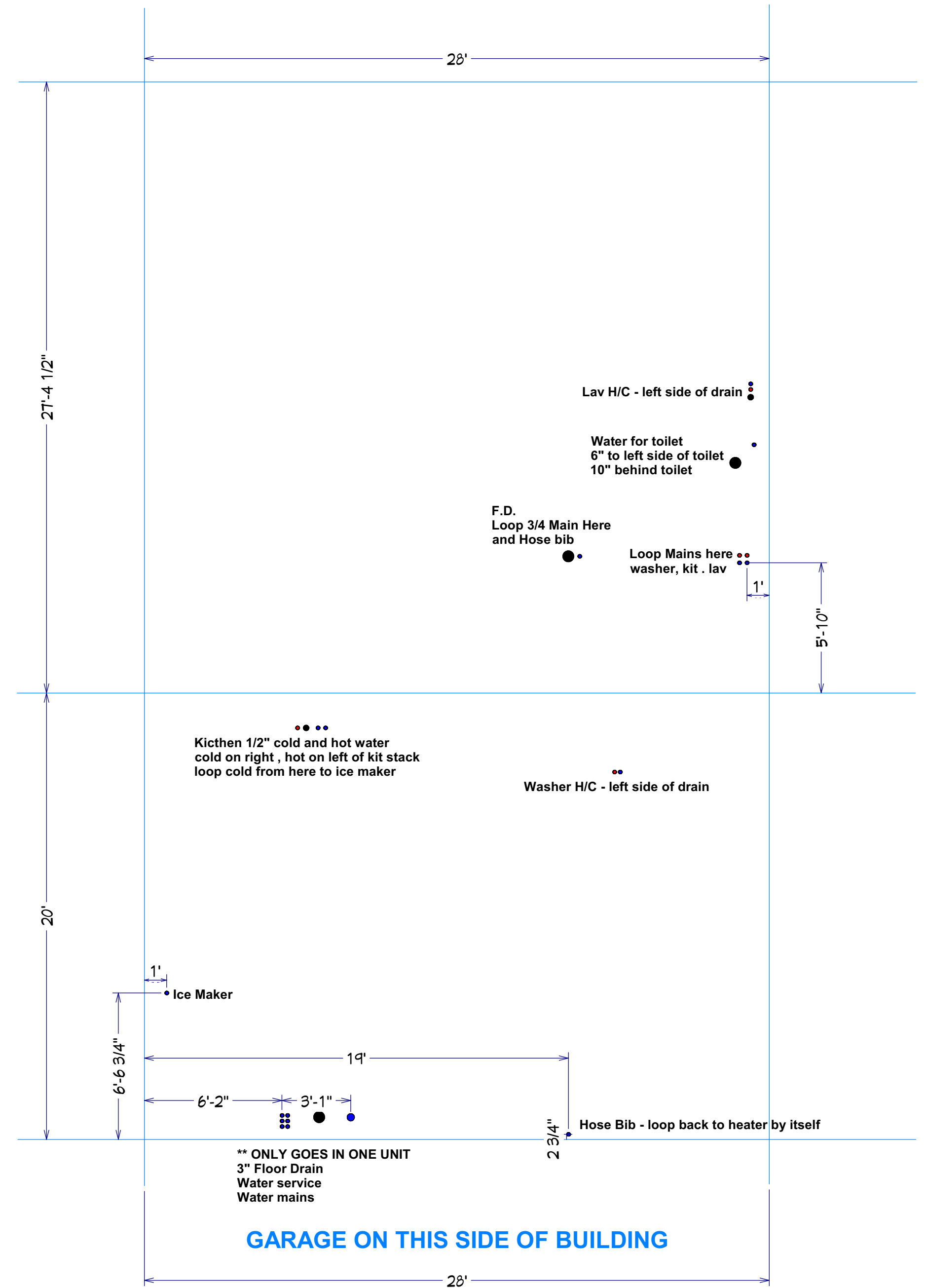

**Forestwood Left WATER**



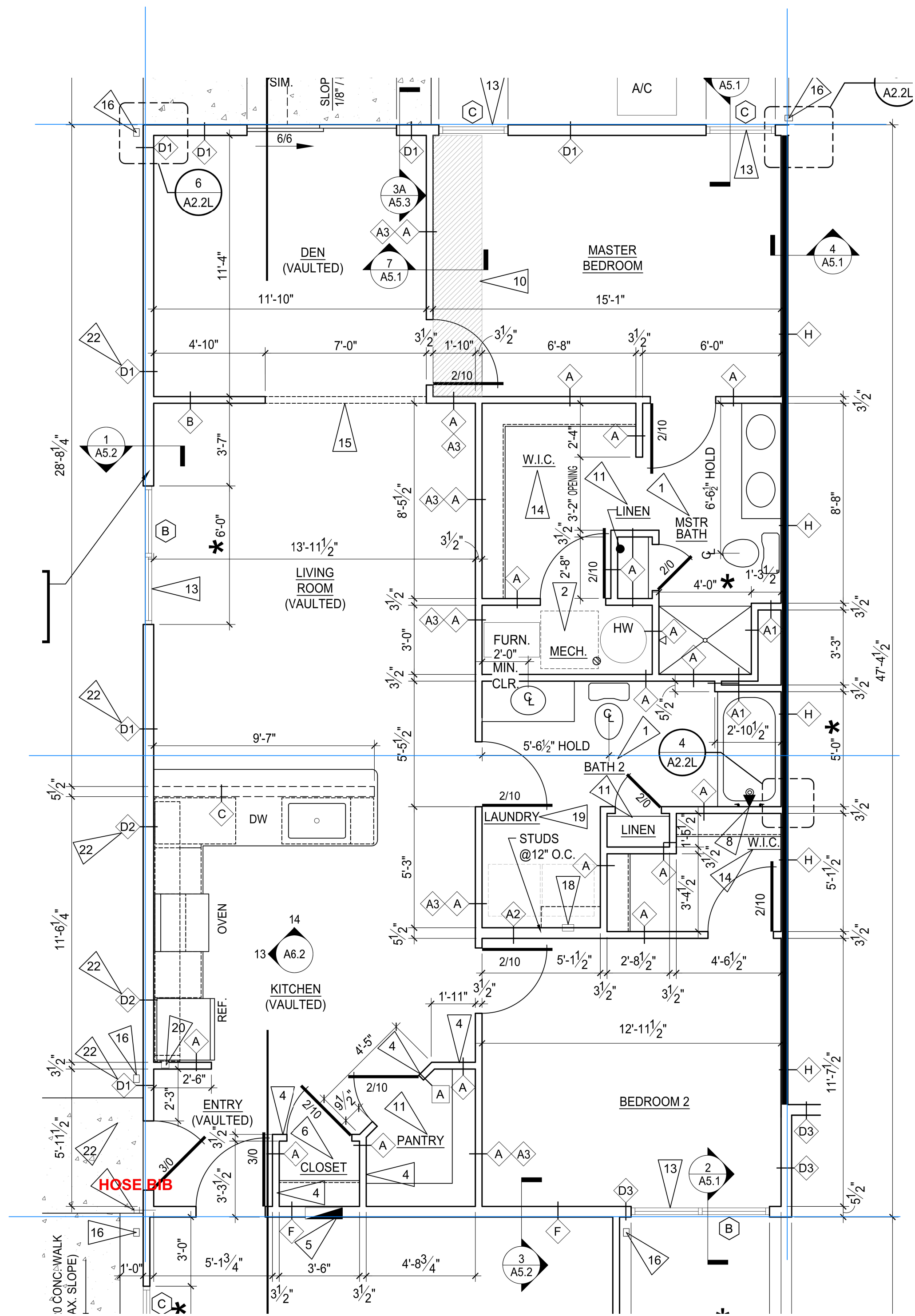

**GARAGE ON THIS SIDE OF BUILDING**

**NOTES:**

**MUST install tub boxes for tub and shower traps !! Wait until gravel prepped**

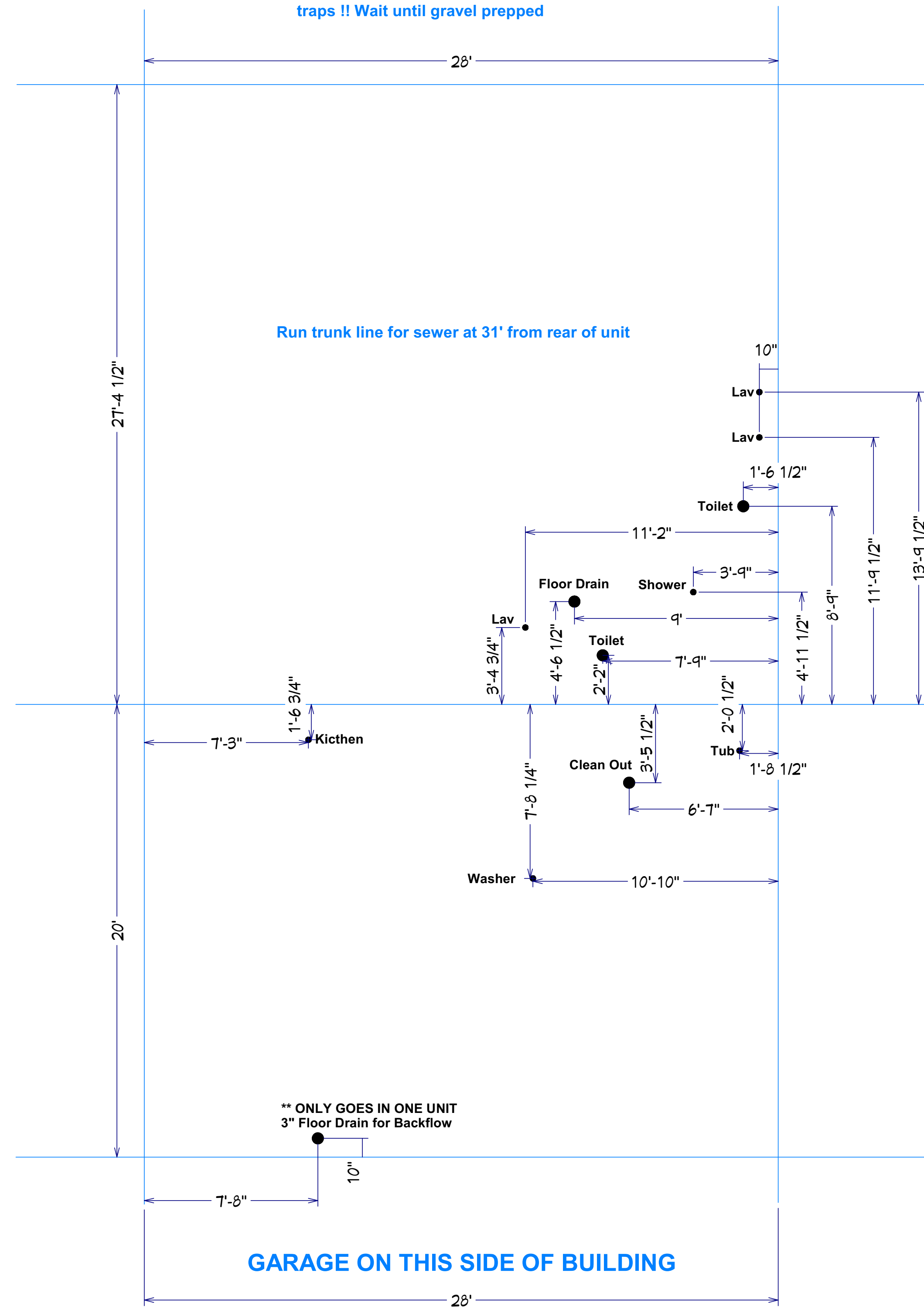

**Run trunk line for sewer at 31' from rear of unit**

**\*\* ONLY GOES IN ONE UNIT  
3\" Floor Drain for Backflow**

**GARAGE ON THIS SIDE OF BUILDING**

**Meadowood Left PVC**

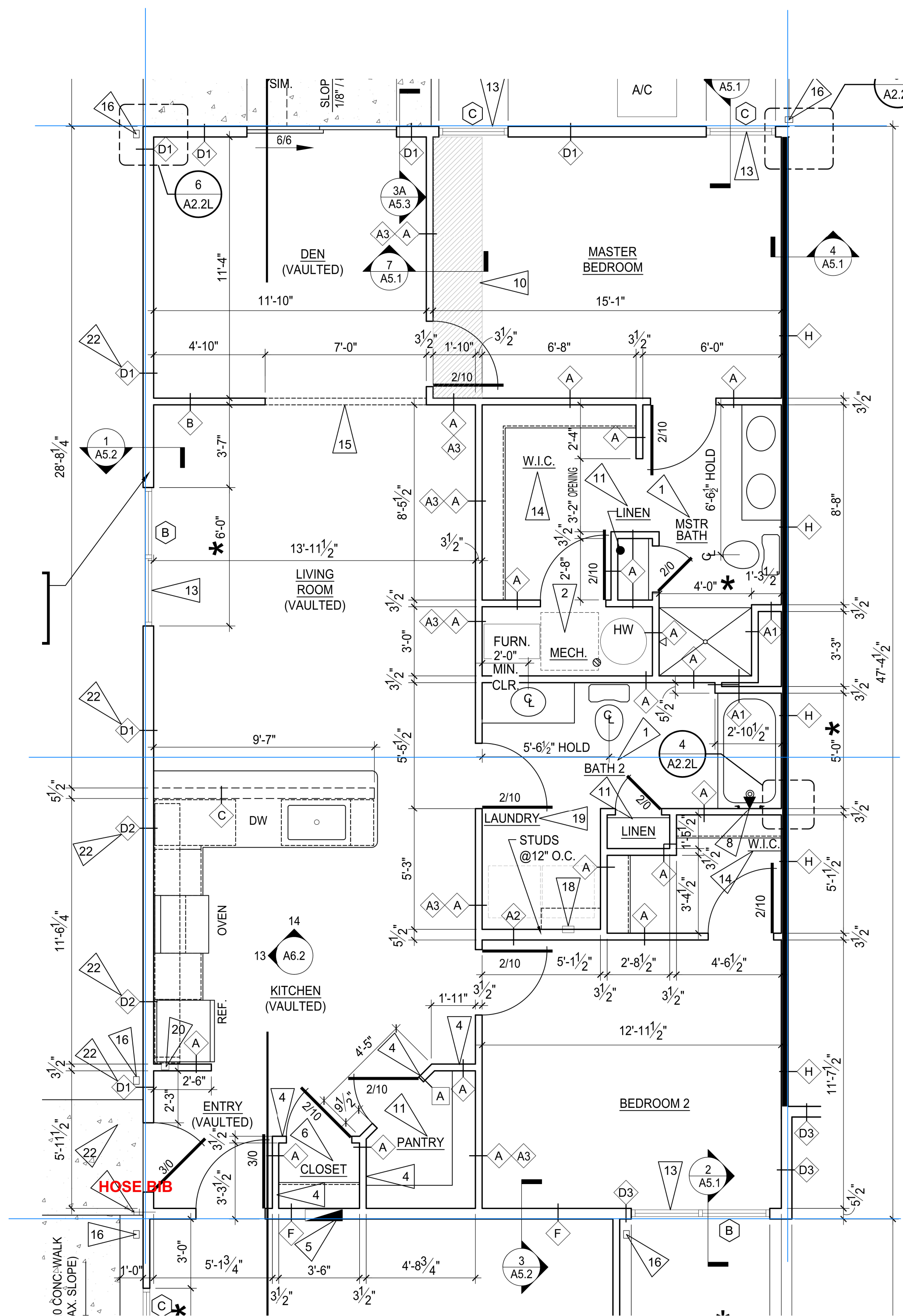

**GARAGE ON THIS SIDE OF BUILDING**

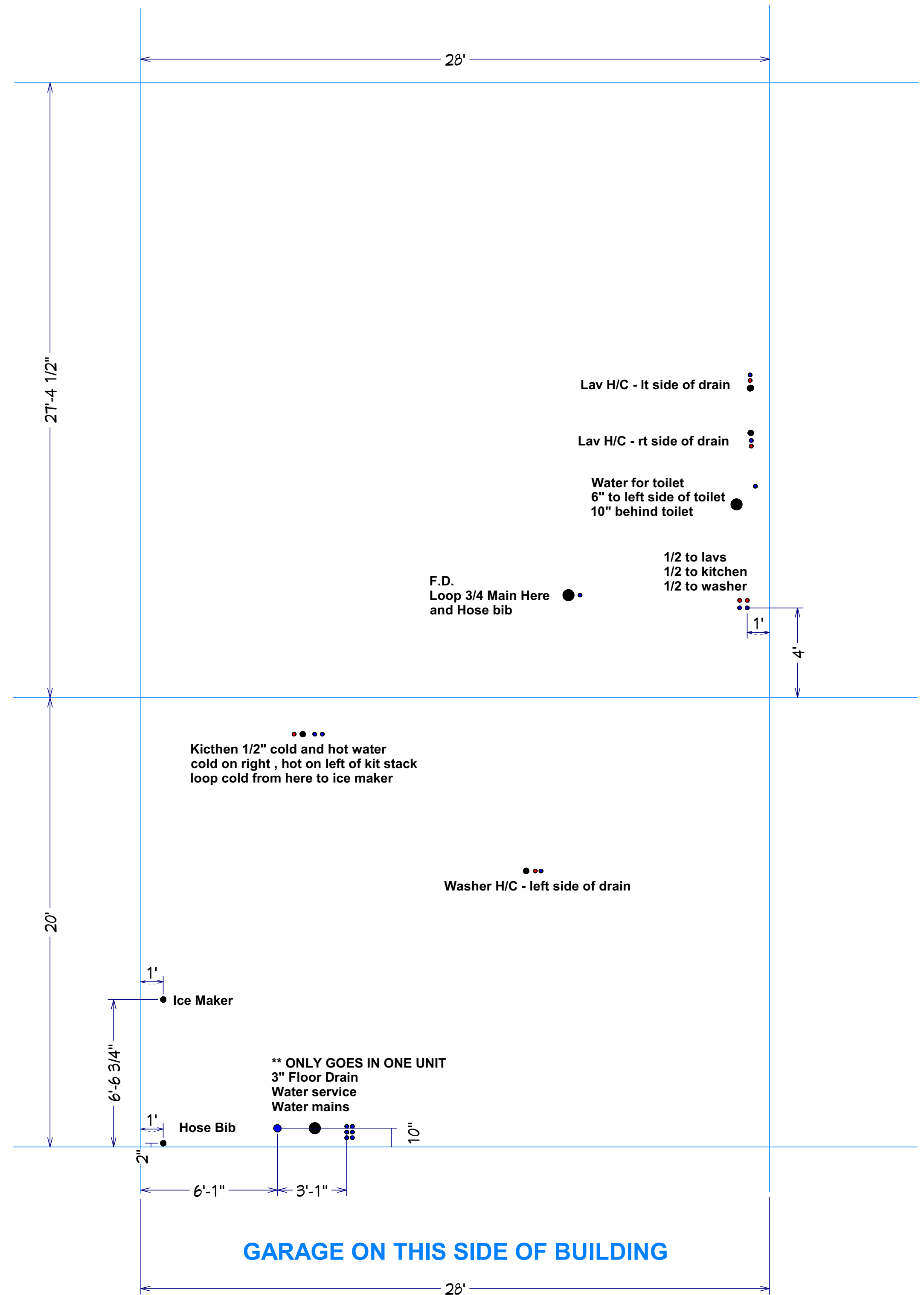

**GARAGE ON THIS SIDE OF BUILDING**

**Meadowood Left WATER**