

### General Notes

1. WALL FRAMING TO BE 2x4 WOOD STUDS @ 16" O.C. U.N.O.
2. INTERIOR WALL DIMENSIONS ARE TO FACE OF STUD.
3. EXTERIOR WALL DIMENSIONS ARE TO FACE OF SHEATHING.
4. DOORS SHALL BE LOCATED W/ ROUGH OPENING 3" FROM INTERSECTING WALLS U.N.O.
5. PROVIDE (2) 2x JACKS UNDER ALL HEADERS W/ OPENINGS GREATER THAN 60" WIDE - TYPICAL.
6. PROVIDE SOUND BATTS BETWEEN EACH VILLA AND IN ALL WALLS SURROUNDING TOILET ROOM.

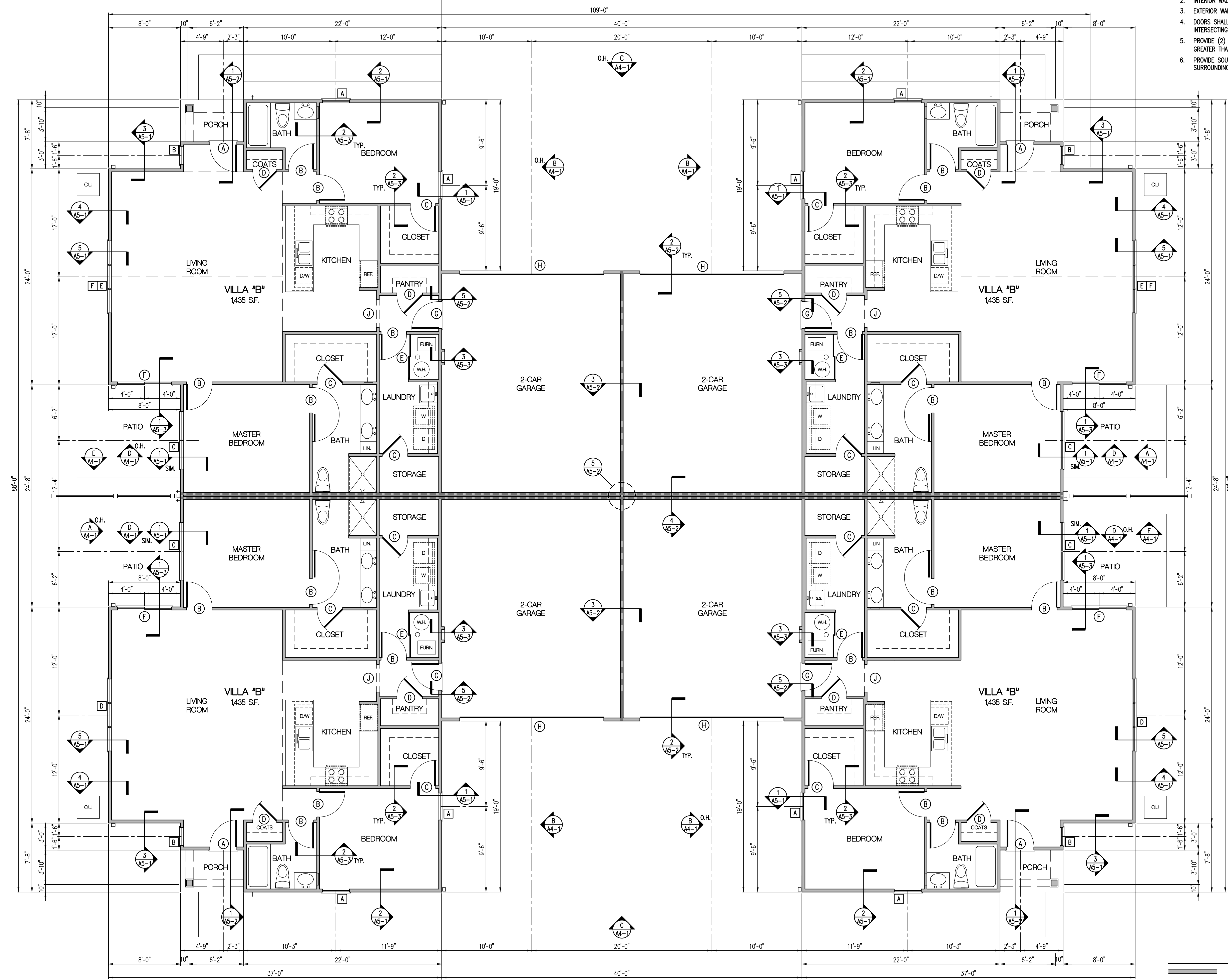

**BUILDING PLAN - VILLA "B"**  
3/16" = 1'-0"

**Legend**

	2x WOOD STUD WALL - NO FIRE RATING
	2x WOOD STUD WALL - 1 HOUR FIRE RATING
	2x WOOD STUD WALL - 2 HOUR FIRE RATING

DATE	DESCRIPTION
3-15-23	BUILDING PERMIT
5-31-23	PERMIT CORRECTIONS

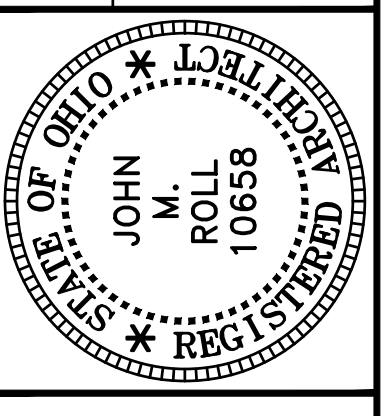

**ROLL & ASSOCIATES, INC.**  
ARCHITECTS & PLANNERS  
3176 KETTERING BOULEVARD DAYTON, OHIO 45439  
PHONE (937) 299-4243 FAX (937) 299-3254

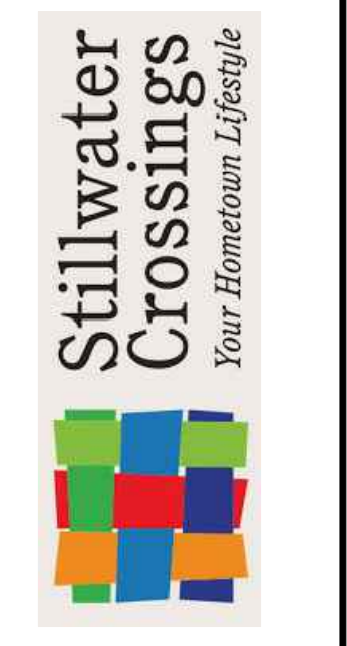
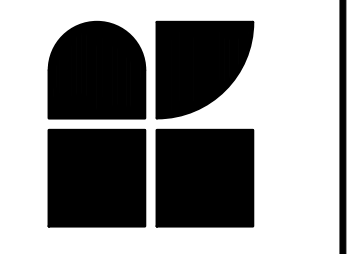

PROJECT NO.  
**56133**  
PROJECT TITLE  
**BUILDING 1  
VILLAS @  
WEST MILTON**  
DWG. TITLE  
**BUILDING  
PLAN**  
DWG. NO.

**A2-1**

**Firewall - 3 1/2" wall with 1" void gap on each unit  
This line include 1" gap and 3 1/2" wall for the unit**

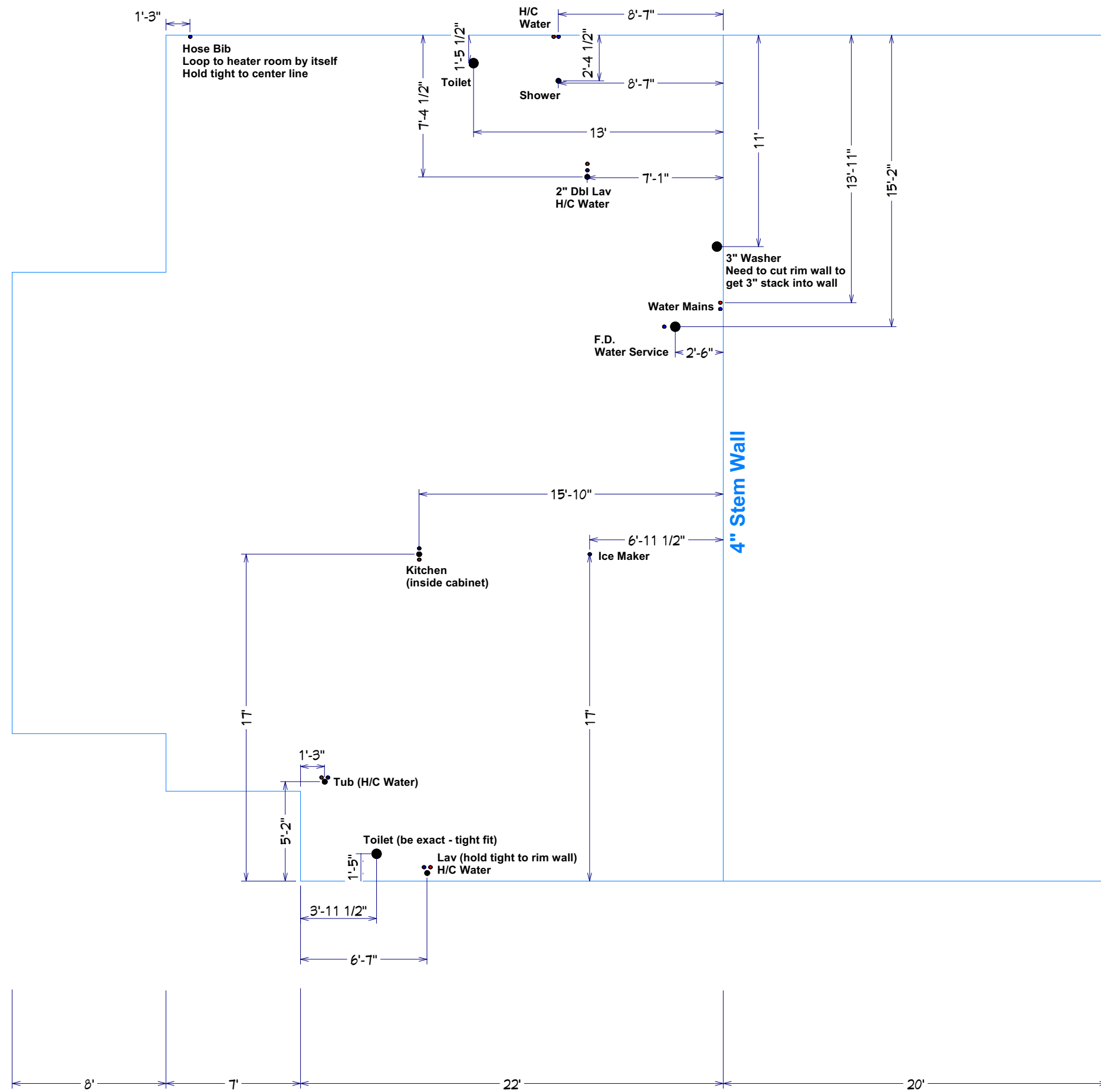

Center of 2x4 Wall Where Garages back up to each other

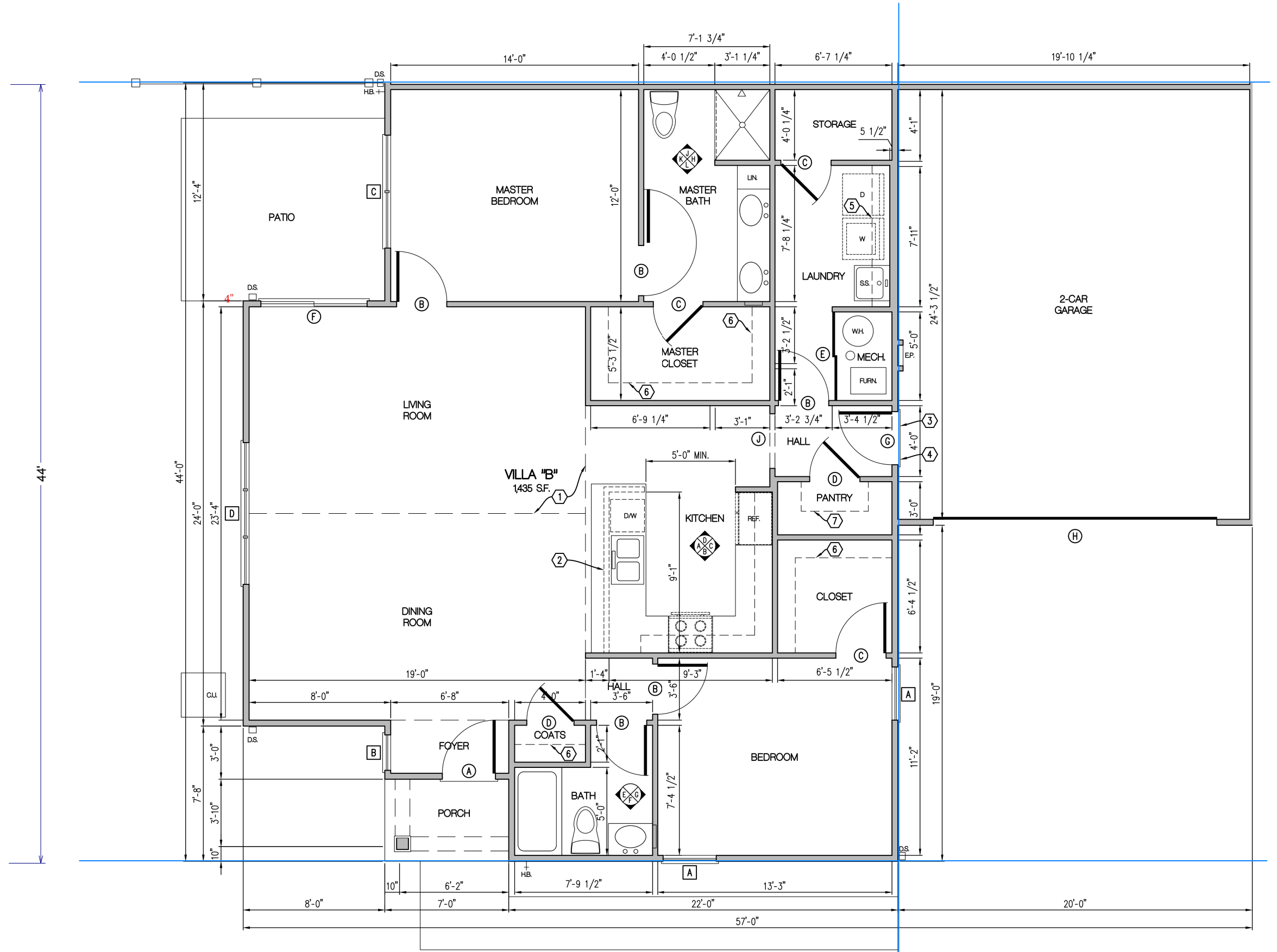

**FLOOR PLAN - VILLA "B"**  
1/4" = 1'-0"

