

1 PARTIAL FOUNDATION PLAN
SCALE: 1/4" = 1'-0"

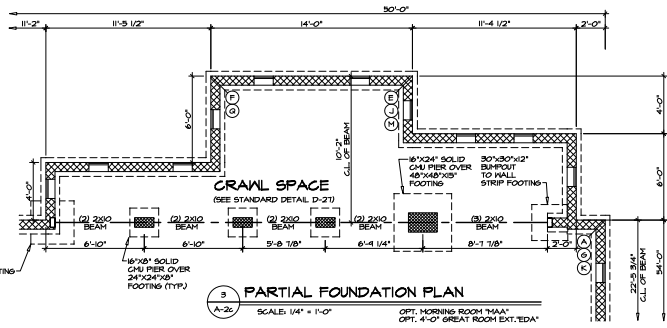

3 PARTIAL FOUNDATION PLAN
SCALE: 1/4" = 1'-0"
OPT. MORNING ROOM "M.A.A."
OPT. 4'-0" GREAT ROOM EXT. "G.R.A."

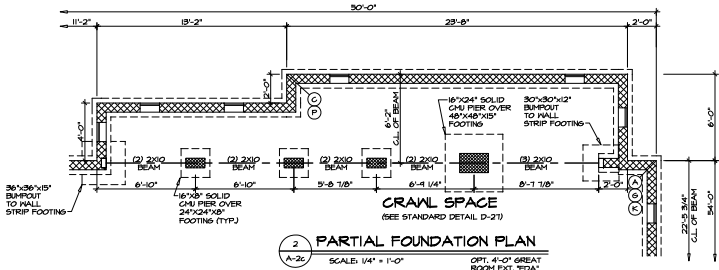

2 PARTIAL FOUNDATION PLAN
SCALE: 1/4" = 1'-0"
OPT. 4'-0" GREAT ROOM EXT. "G.R.A."

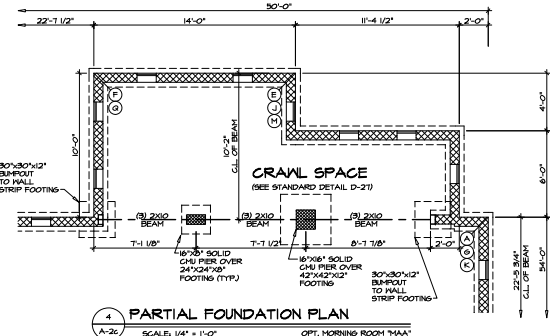

4 PARTIAL FOUNDATION PLAN
SCALE: 1/4" = 1'-0"
OPT. MORNING ROOM "M.A.A."

W/ SITTING AREA

TOTAL CRAWL AREA	+36.12	50. FT.
TOTAL VENTILATION REQUIRED	+10.02	50. FT.
REQUIRED NUMBER OF VENTS	+10.06	
ACTUAL NUMBER OF VENTS	+4	
ACTUAL VENTILATION	+0.4	50. FT.

GENERAL FOUNDATION NOTES:
1. FOUNDATION FRAMING ANCHORS, SEE SPEC SHEET "FOUNDATION" SECTION NOTE #15.

NOTE: THESE PLANS ARE TO REPRESENT OPTIONS AND ARE NOT NECESSARILY COMPLETE. REFER TO MAIN FLOOR PLANS FOR DIMENSIONS, NOTES AND OTHER DETAILS AS NECESSARY.

DIAGONALS

	W/ SIDING FRONT	W/ BRICK FRONT
A	60'-5 4/8"	60'-11 1/8"
B	73'-1 1/8"	74'-0 3/4"
C	65'-3 1/8"	65'-0 3/8"
D	54'-2 15/16"	54'-0 1/16"
E	57'-3"	57'-0 5/8"
F	65'-3 1/8"	65'-0 3/8"
G	61'-7 5/16"	62'-0 15/16"
H	55'-4 1/16"	56'-2 3/8"
J	55'-4 1/16"	54'-3 3/8"
K	62'-4 5/8"	63'-3 1/4"
L	57'-2"	57'-0 5/8"
N	60'-4 1/2"	60'-10 1/8"
P	76'-6 15/16"	77'-0 9/16"
Q	68'-1 1/16"	68'-4 11/16"
G	72'-0 3/16"	73'-1 3/8"

REVISIONS

REV. NO.	DATE	DESCRIPTION
1	4-12-11	ISSUED FOR PERMIT
2	9/2/11	ISSUED FOR PERMIT

SET NO. CHA00
VERSION 14
DRAWN BY: ELS
DATE: 9/2/11
OPTION: CAROLINA
FOUNDATION PLAN
CRAWL SPACE FOUNDATION
NOT SEaled
SITTING AREA
MARK

RYAN
Homes
Available in 17 states
21 Best Overall Value
Homebuilder 2011

SHEET NO. **A-2c**
30

17/20/11 11/20/11

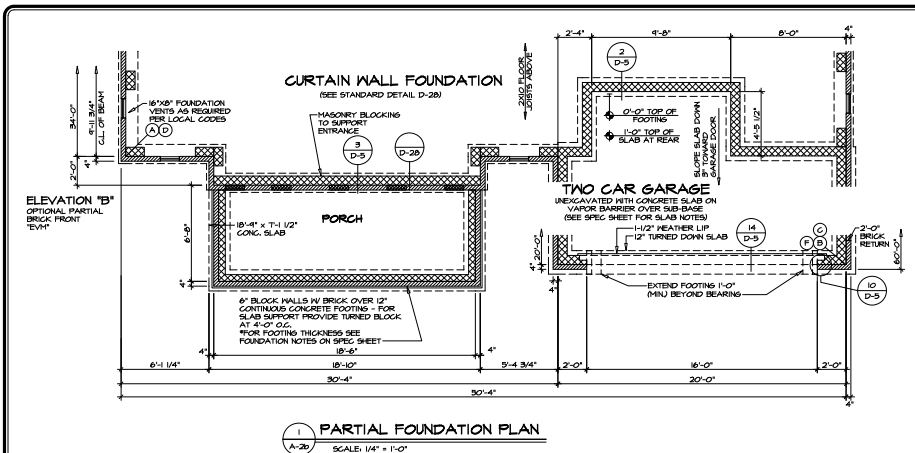

1 PARTIAL FOUNDATION PLAN
SCALE: 1/4" = 1'-0"

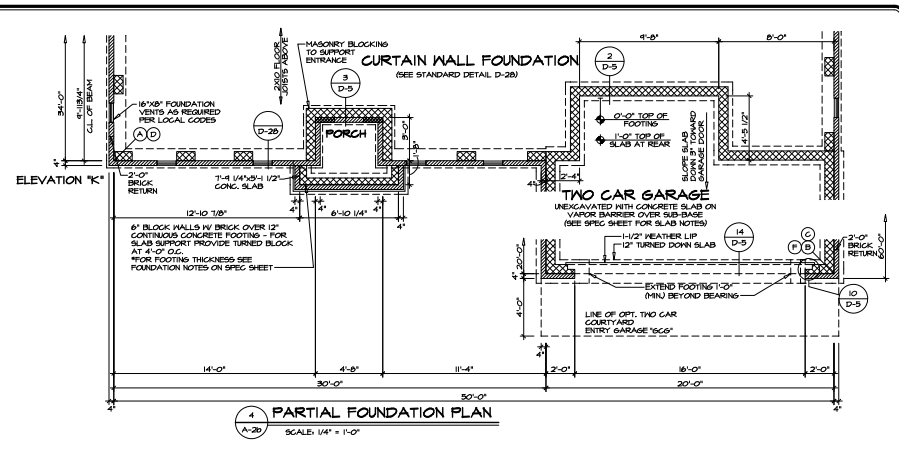

4 PARTIAL FOUNDATION PLAN
SCALE: 1/4" = 1'-0"

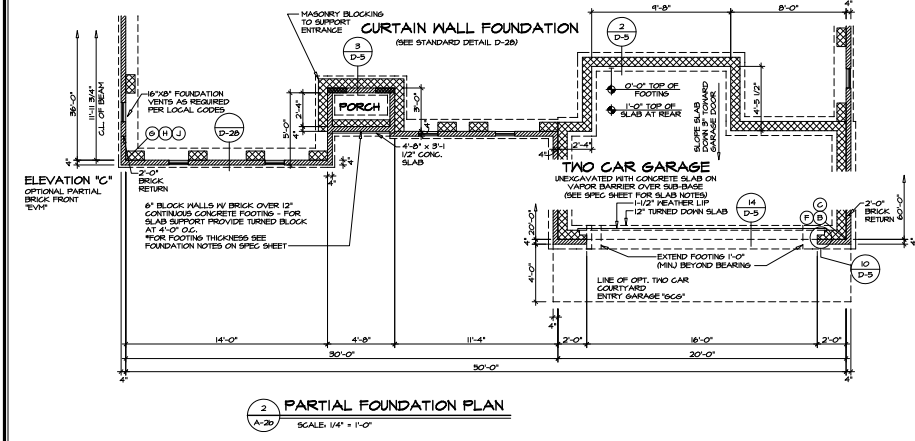

2 PARTIAL FOUNDATION PLAN
SCALE: 1/4" = 1'-0"

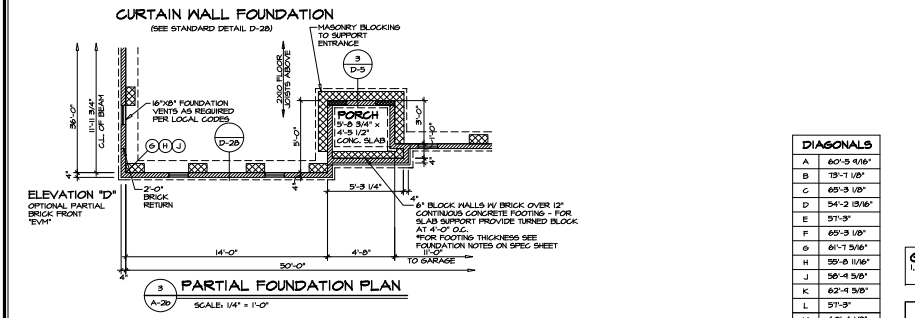

3 PARTIAL FOUNDATION PLAN
SCALE: 1/4" = 1'-0"

DIAGONALS	
A	60'-5 5/16"
B	73'-1 1/8"
C	65'-3 1/8"
D	54'-2 3/16"
E	57'-3"
F	65'-3 1/8"
G	61'-1 3/16"
H	55'-0 11/16"
J	56'-4 5/8"
K	62'-4 5/8"
L	57'-3"
M	60'-4 1/2"
N	76'-6 15/16"
P	68'-11 7/16"
Q	72'-8 31/64"

GENERAL FOUNDATION NOTES:
1. FOUNDATION FRAMING ANCHORS SEE SPEC SHEET FOUNDATION SECTION NOTE #3.

NOTE: THESE PLANS ARE TO REPRESENT OPTIONS AND ARE NOT NECESSARILY COMPLETE. REFER TO MAIN FLOOR PLANS FOR DIMENSIONS, NOTES AND OTHER DETAILS AS NECESSARY.

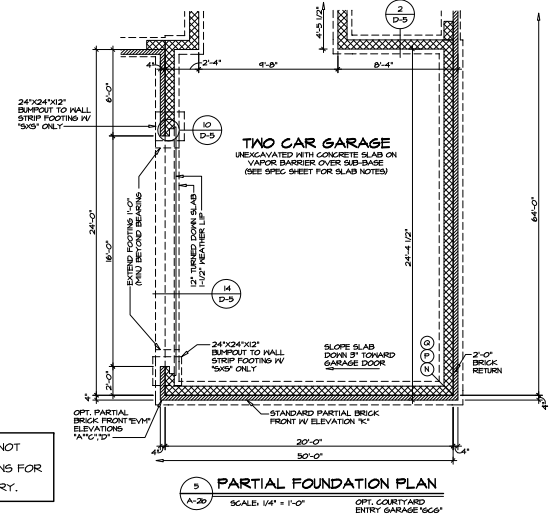

5 PARTIAL FOUNDATION PLAN
SCALE: 1/4" = 1'-0"

SHEET NO.	DATE	REVISIONS
A-2b	11/14/15	1. REVISED VERSION 14
	11/14/15	2. REVISED FOUNDATION PLAN AND REVISED DETAIL SHEET
	11/14/15	3. REVISED FOUNDATION PLAN AND REVISED DETAIL SHEET
	11/14/15	4. REVISED FOUNDATION PLAN AND REVISED DETAIL SHEET
	11/14/15	5. REVISED FOUNDATION PLAN AND REVISED DETAIL SHEET

SET NO. CHA00
 VERSION 14
 DRAWN BY: ELS
 DATE: 9/2/11
 OPTION: PCN
 FOUNDATION PLAN
 CURTAIN WALL FOUNDATION,
 PORCH AND ENTRY GARAGE
 E.L.K. E.L.L. S.C.S.
 21 West, South State,
 Houston, TX 77058

MODEL: CAROLINA
 FOUNDATION PLAN
 OPTION DESCRIPTION:
 CURTAIN WALL FOUNDATION,
 PORCH AND ENTRY GARAGE
 E.L.K. E.L.L. S.C.S.
 35

SHEET NO. A-2b
 DATE: 11/14/15
 SCALE: 1/4" = 1'-0"



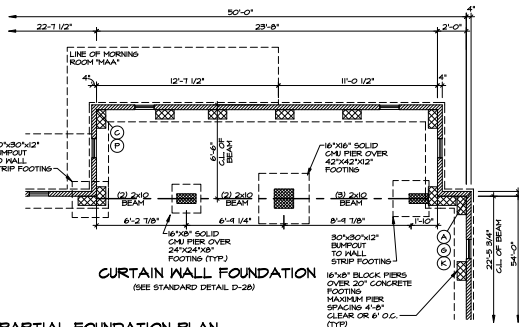

1 PARTIAL FOUNDATION PLAN
SCALE: 1/4" = 1'-0"

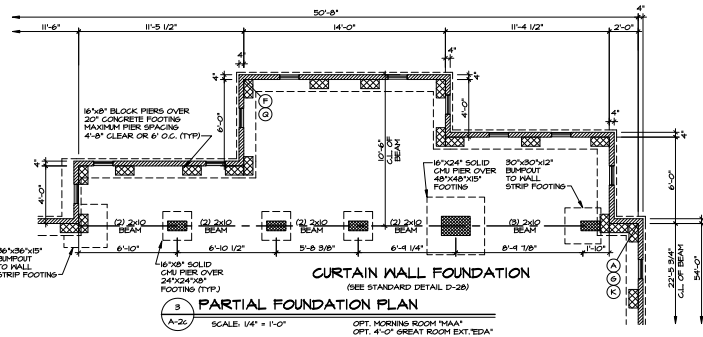

3 PARTIAL FOUNDATION PLAN
SCALE: 1/4" = 1'-0"

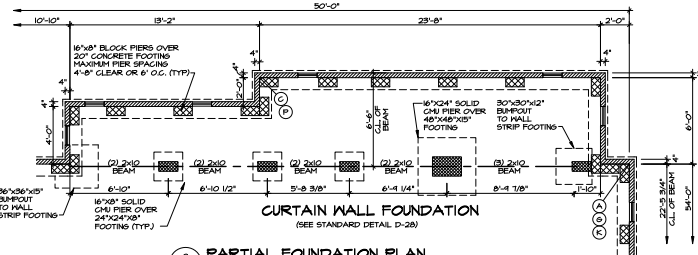

2 PARTIAL FOUNDATION PLAN
SCALE: 1/4" = 1'-0"

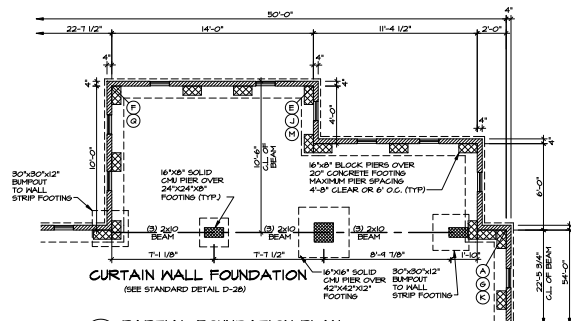

4 PARTIAL FOUNDATION PLAN
SCALE: 1/4" = 1'-0"

W SITTING AREA

TOTAL GRAM AREA:	+36,72 SQ. FT.
TOTAL VENTILATION REQUIRED:	+0,02 SQ. FT.
REQUIRED NUMBER OF VENTS:	+0,06
ACTUAL NUMBER OF VENTS:	+2
ACTUAL VENTILATION:	+0,84 SQ. FT.

GENERAL FOUNDATION NOTES:

- FOUNDATION FRAMING ANCHORS, SEE SPEC SHEET "FOUNDATION" SECTION NOTE #5.

NOTE: THESE PLANS ARE TO REPRESENT OPTIONS AND ARE NOT NECESSARILY COMPLETE. REFER TO MAIN FLOOR PLANS FOR DIMENSIONS, NOTES AND OTHER DETAILS AS NECESSARY.

DIAGONALS

A	60'-5 9/16"
B	73'-1 1/8"
C	69'-3 1/8"
D	54'-2 13/16"
E	57'-3"
F	69'-3 1/8"
G	67'-1 5/16"
H	59'-8 1/16"
J	58'-4 5/8"
K	62'-4 5/8"
L	57'-3"
M	60'-4 1/2"
N	76'-6 15/16"
P	69'-11 7/16"
Q	72'-8 3/16"

REVISIONS

REV. NO.	DATE	DESCRIPTION
1	4-23-11	REVISED VERSION 1.4
2	4-23-11	REVISED VERSION 1.5
3	4-23-11	REVISED VERSION 1.6
4	4-23-11	REVISED VERSION 1.7
5	4-23-11	REVISED VERSION 1.8

NOTES:
1. ALL DIMENSIONS UNLESS OTHERWISE NOTED ARE IN FEET AND INCHES.
2. ALL DIMENSIONS UNLESS OTHERWISE NOTED ARE TO FACE UNLESS OTHERWISE NOTED.
3. ALL DIMENSIONS UNLESS OTHERWISE NOTED ARE TO FACE UNLESS OTHERWISE NOTED.
4. ALL DIMENSIONS UNLESS OTHERWISE NOTED ARE TO FACE UNLESS OTHERWISE NOTED.
5. ALL DIMENSIONS UNLESS OTHERWISE NOTED ARE TO FACE UNLESS OTHERWISE NOTED.



SET NO. CHA00
VERSION 1.4
DRAWN BY: ELS
DATE: 9/2/11
OPTION: PCN
FOUNDATION PLAN
SITTING AREA

SHEET NO. CAROLINA
PARTIAL FOUNDATION PLAN
FOUNDATION PLAN
SITTING AREA
36

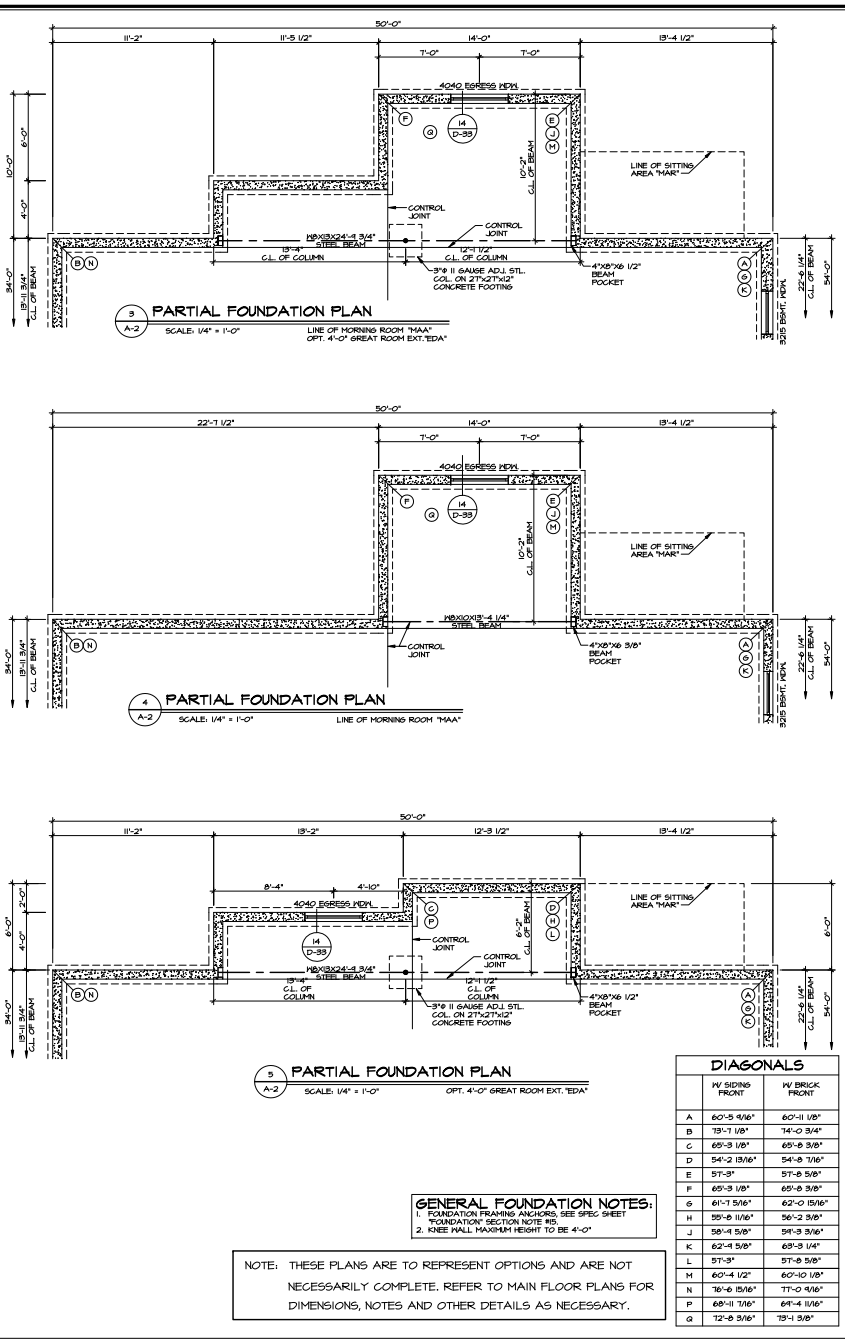
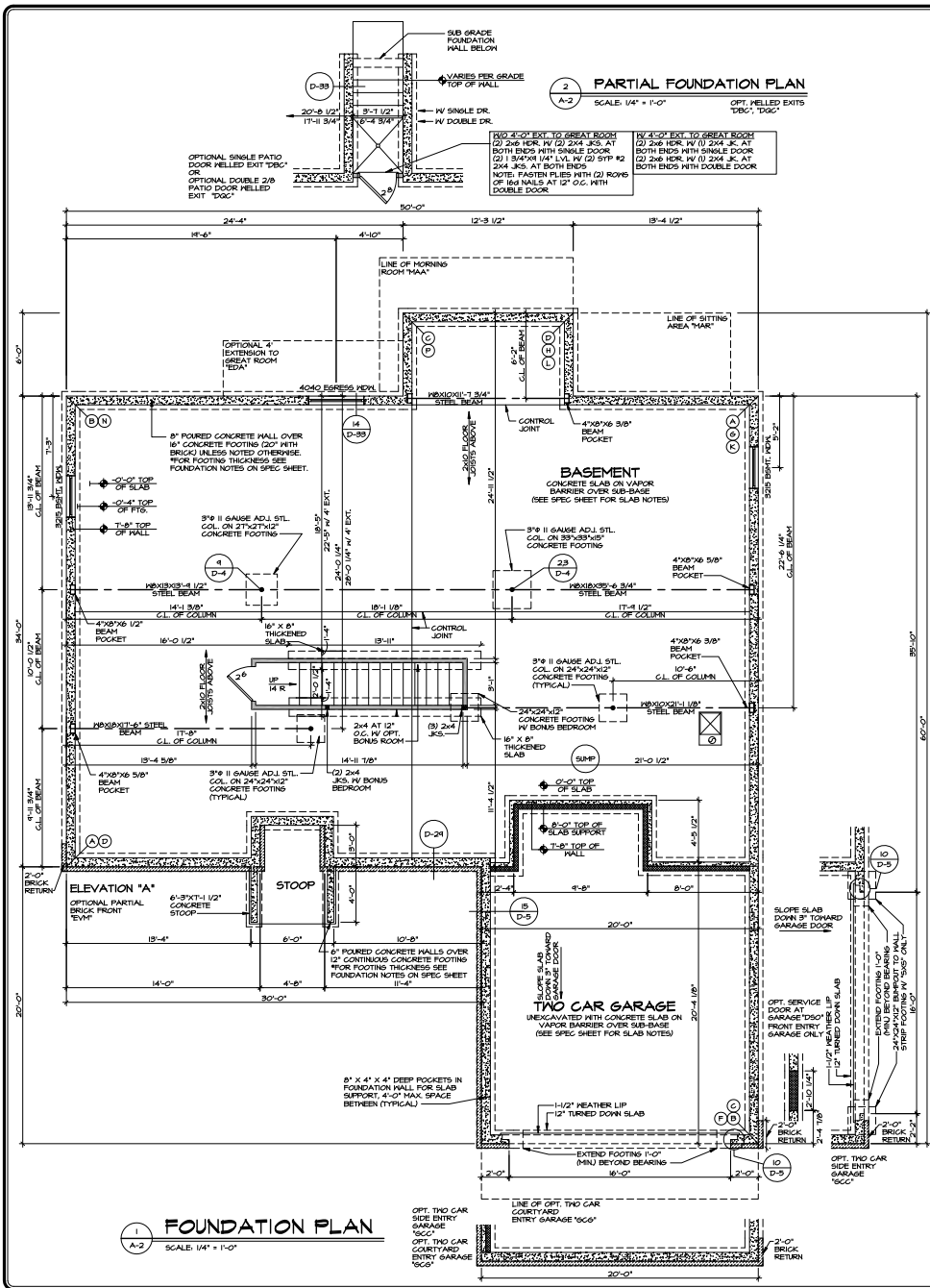

REVISIONS

REV.	NO.	DATE	DESCRIPTION
1	1	11/11/14	ISSUED FOR PERMITS
2	2	11/11/14	ISSUED FOR PERMITS
3	3	11/11/14	ISSUED FOR PERMITS
4	4	11/11/14	ISSUED FOR PERMITS
5	5	11/11/14	ISSUED FOR PERMITS
6	6	11/11/14	ISSUED FOR PERMITS
7	7	11/11/14	ISSUED FOR PERMITS
8	8	11/11/14	ISSUED FOR PERMITS
9	9	11/11/14	ISSUED FOR PERMITS
10	10	11/11/14	ISSUED FOR PERMITS

SET NO. CHAHO
DESIGNED BY: ELS
DATE: 9/2/11
OPTION: FULL BASEMENT FOUNDATION
FULL REAR PORCH/FULL HALL

RYAN
Homes
Architectural Services
21 West Court Street
Huntington, WV 25701

MODEL: CAROLINA
FOUNDING TITLE: FOUNDATION PLAN
OPTION: FULL BASEMENT FOUNDATION
FEA: FULL REAR PORCH/FULL HALL
PIF:

SHEET NO.: A-2
39

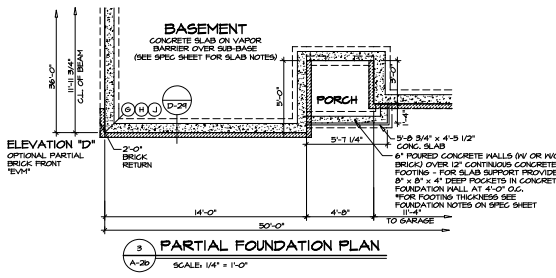
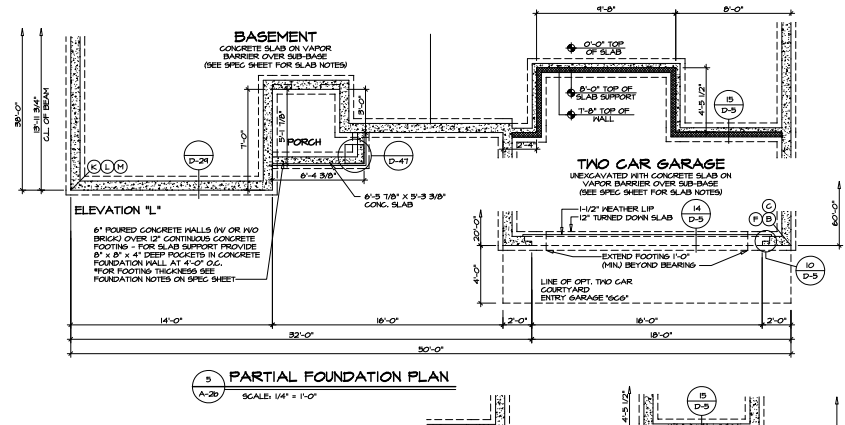
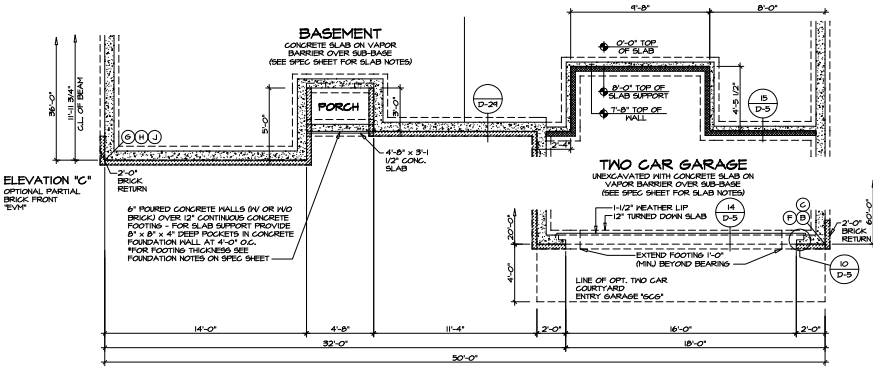
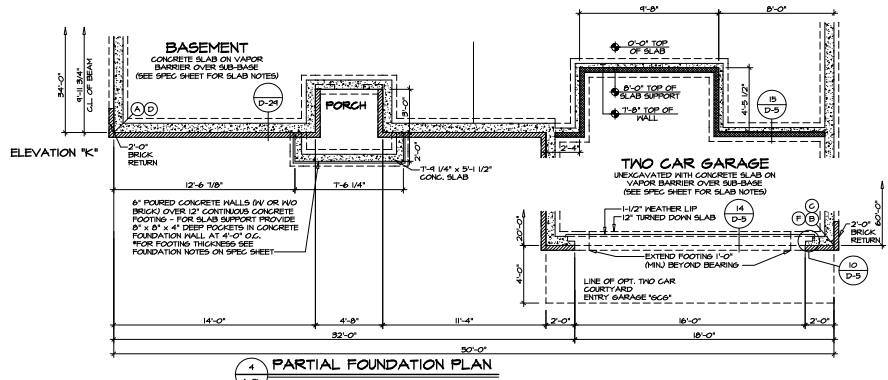
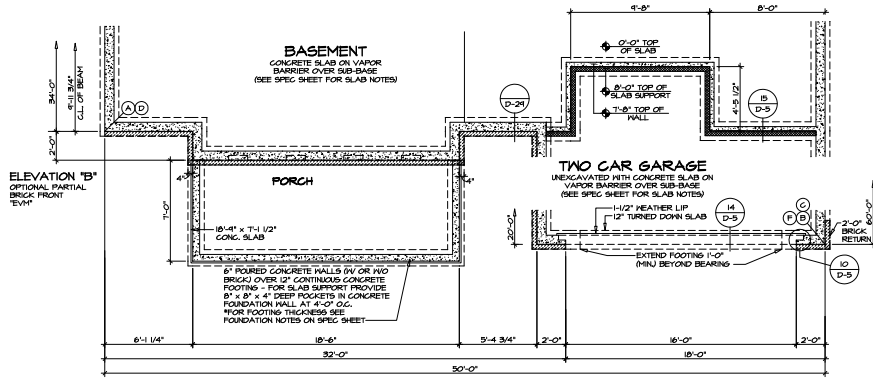

DIAGONALS		
W/ SIDING FRONT	W/ BRICK FRONT	
A 60'-5 1/8"	60'-11 1/8"	
B 73'-1 1/8"	74'-0 3/4"	
C 65'-3 1/8"	65'-8 3/8"	
D 54'-2 13/16"	54'-8 7/8"	
E 57'-3"	57'-8 5/8"	
F 65'-3 1/8"	65'-8 3/8"	
G 61'-1 5/16"	62'-0 15/16"	
H 55'-8 1/16"	56'-2 3/8"	
J 58'-4 5/8"	59'-3 3/8"	
K 62'-4 5/8"	63'-3 1/4"	
L 57'-3"	57'-8 5/8"	
M 60'-4 1/2"	60'-10 1/8"	
N 76'-4 15/16"	77'-0 4/16"	
P 68'-11 7/8"	69'-4 11/16"	
Q 72'-8 3/16"	73'-4 3/8"	

GENERAL FOUNDATION NOTES:
 1. FOUNDATION FRAMING ANCHORS SEE SPEC SHEET
 2. FLEECE WALL MAXIMUM HEIGHT TO BE 4'-0"

NOTE: THESE PLANS ARE TO REPRESENT OPTIONS AND ARE NOT NECESSARILY COMPLETE. REFER TO MAIN FLOOR PLANS FOR DIMENSIONS, NOTES AND OTHER DETAILS AS NECESSARY.

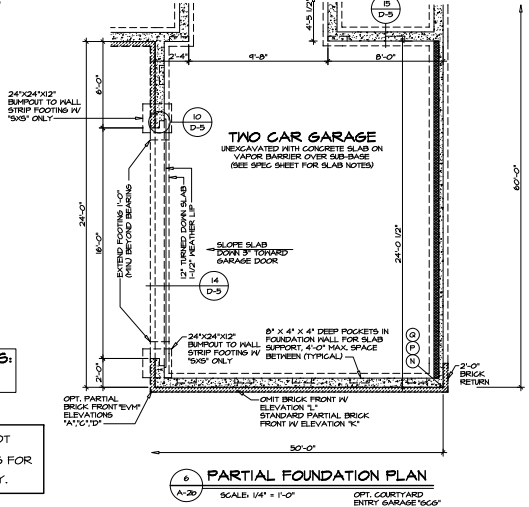

RYAN Home ARCHITECTURE 21 West Court Street Waukegan, IL 60087	SET NO. CHA00 DRAWING TITLE: FOUNDATION PLAN DESIGNED BY: ELS DATE: 9/2/11 OPTION: FEA PEA ELK ELL GGG	REVISIONS 1. 4-25-11 BRK - EXCAVATED VERSION 14 2. 4-25-11 BRK - EXCAVATED VERSION 14 3. 4-25-11 BRK - EXCAVATED VERSION 14
	SHEET NO. A-2C FOUNDATION PLAN 41	OPTION DESCRIPTION FULL BASEMENT FOUNDATION COURTYARD ENTRY GARAGE 'L'

HALFOUT EXIT LOCATION MAY BE FIELD MODIFIED DUE TO GRADE OR OPTIONS ABOVE

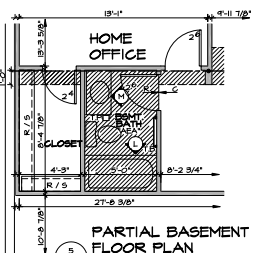
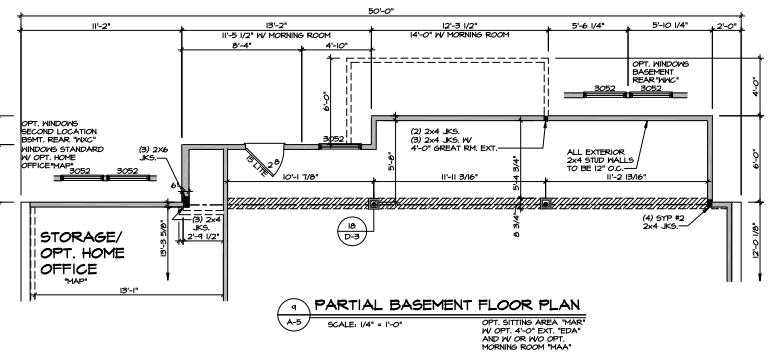
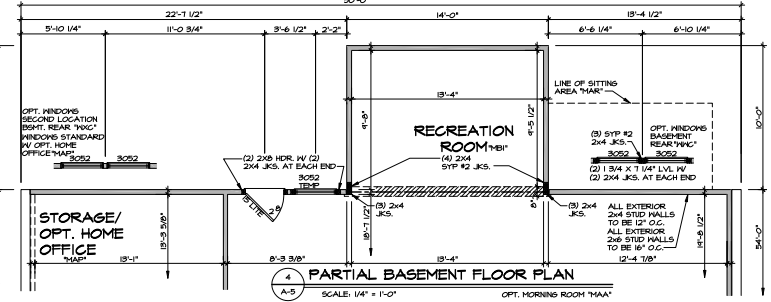
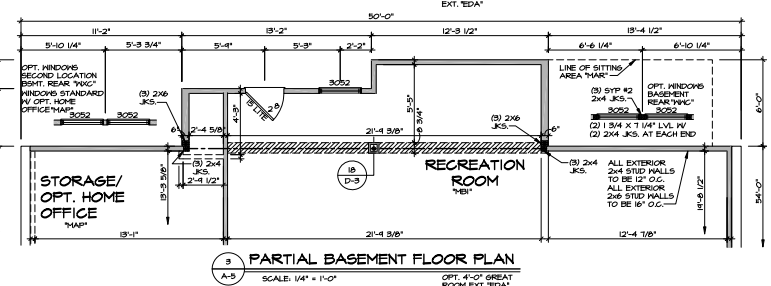
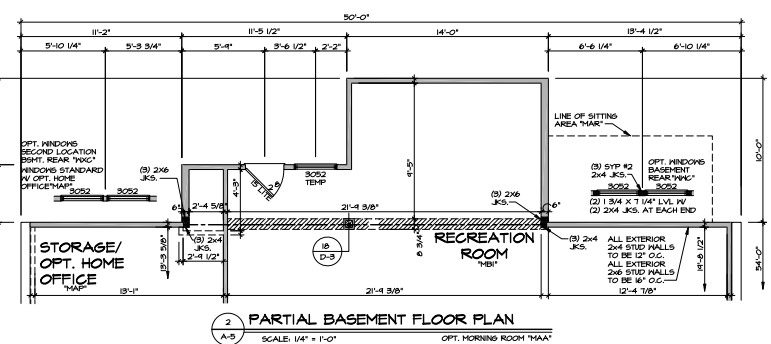
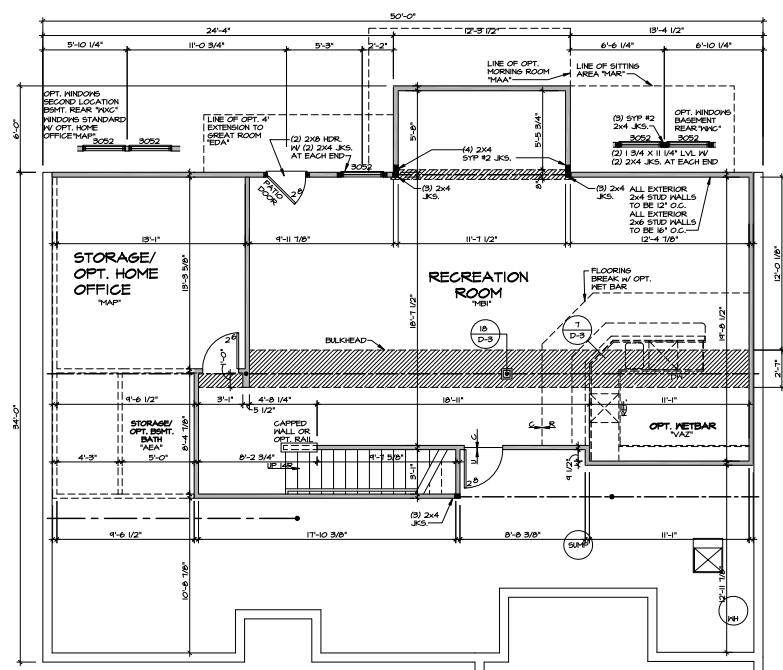

TWO CAR GARAGE

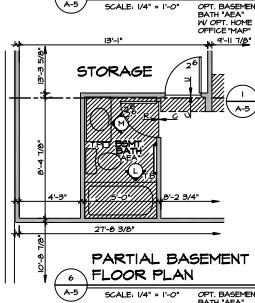
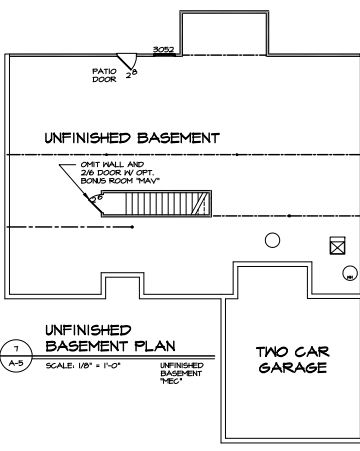

- NOTES:**
1. ALL READERS ARE (2) 2x6 WITH 2x4 HALL OR (3) 2x6 WITH 2x6 HALL UNLESS OTHERWISE NOTED.
 2. ALL EXTERIOR WALLS ARE 4" AND INTERIOR WALLS ARE 5 1/2" UNLESS OTHERWISE NOTED.
 3. HATCHED AREAS INDICATE BULKHEADS.
 4. OPTIONAL CASED OPENINGS.
 5. ALL INTERIOR OPENINGS ARE 1" H" (1'-0" FL TO FL) ABOVE FINISHED FLOOR UNLESS OTHERWISE NOTED.
 6. DOUBLE JACKS BETWEEN ALL DOUBLE AND TRIPLE WINDOWS UNLESS OTHERWISE NOTED.
 7. REFER TO SPEC SHEET "PLAN" SECTION NOTE #6 FOR CONTIGUOUS OR INTERNAL GARAGE SEPARATION WALLS.
 8. WINDOW HEADERS BEHIND TO BE 6'-10 1/4" UNLESS OTHERWISE NOTED.
 9. TRANSOMS / HALF ROADS TO BE HALLED TO WINDOW UNLESS OTHERWISE NOTED.

REV. NO.	DATE	DESCRIPTION
1	4-1-14	ISSUED FOR PERMITS
2	4-1-14	ISSUED FOR PERMITS
3	4-1-14	ISSUED FOR PERMITS
4	4-1-14	ISSUED FOR PERMITS
5	4-1-14	ISSUED FOR PERMITS
6	4-1-14	ISSUED FOR PERMITS
7	4-1-14	ISSUED FOR PERMITS

SET NO. CHA00	DATE	2/28/11
DESIGNED BY	ELIS	
CHECKED BY	ELIS	
DATE	2/28/11	
PROJECT	FEA	
FOUNDATION	FEA	
FULL REAR STUD WALL	FEA	

MODEL	CAROLINA
SHEET NO.	A-5
DATE	4/6

NO 4'-0" EXT. TO GREAT ROOM
 (2) 2x4 HOK. W/ (2) 2x4 JKS. AT BOTH ENDS WITH SINGLE DOOR.
 (2) 1" S4PTM 1x4 LVL. W/ (2) 2x4 SYP. K2 JKS. AT BOTH ENDS.
 NOTE: FASTEN FLEES WITH (2) ROWS OF 16d NAILS AT 12" O.C. WITH DOUBLE DOOR.

NO 4'-0" EXT. TO GREAT ROOM
 (2) 2x4 HOK. W/ (2) 2x4 JKS. AT BOTH ENDS WITH SINGLE DOOR.
 (2) 2x4 HOK. W/ (2) 2x4 JKS. AT BOTH ENDS WITH DOUBLE DOOR.

HAUKOUT EXIT LOCATION MAY BE FIELD NOTICED DUE TO GRADE OR OPTIONS ABOVE.

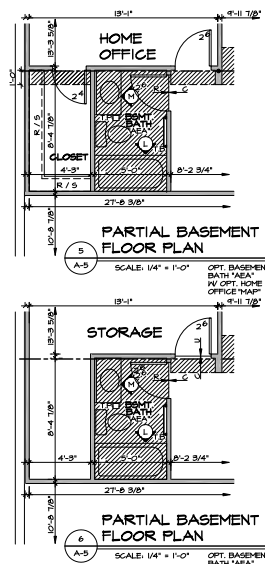
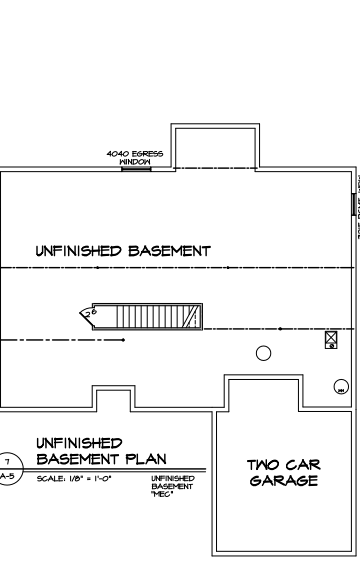
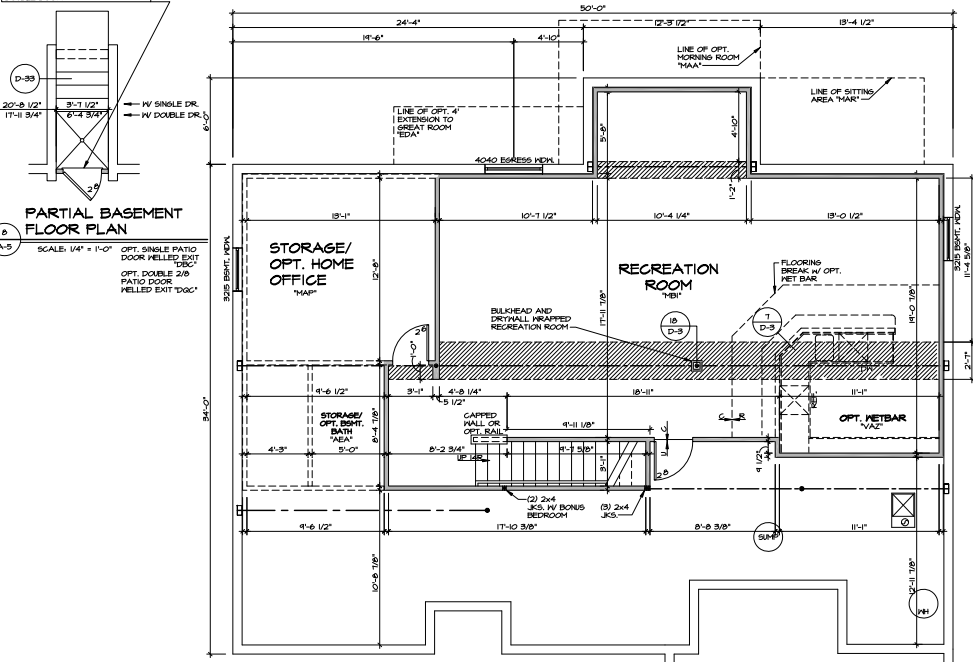
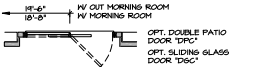

1 BASEMENT FLOOR PLAN
 SCALE: 1/4" = 1'-0"

NOTES:
 1. ALL HEADERS ARE (2) 2x6 WITH 2x4 HALL OR (2) 2x6 WITH 2x4 HALL UNLESS OTHERWISE NOTED.
 2. ALL EXTERIOR WALLS ARE 4" AND INTERIOR WALLS ARE 3 1/2"; UNLESS OTHERWISE NOTED.
 3. HATCHED AREAS INDICATE BULKHEADS.
 4. OPTIONAL CASES OPENINGS.
 5. ALL INTERIOR OPENINGS ARE 7'-0" (8'-0" FL. TO FL.) ABOVE FINISHED FLOOR UNLESS OTHERWISE NOTED.
 6. DOUBLE JACKS BETWEEN ALL DOUBLE AND TRIPLE WINDOWS UNLESS OTHERWISE NOTED.
 7. REFER TO SPEC SHEET PLAN SECTION NOTE #16 FOR CONTIGUOUS OR INTEGRAL GARAGE SEPARATION WALLS.
 8. WINDOW HEADER HEIGHT TO BE 6'-10 1/4" UNLESS OTHERWISE NOTED.
 9. TRANSOMS / HALF ROUNDS TO BE HALLED TO HINDON UNLESS OTHERWISE NOTED.

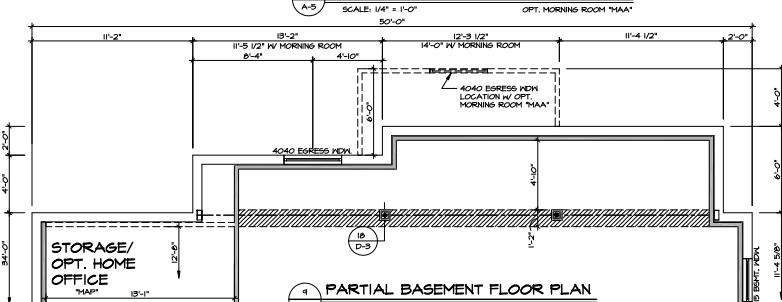
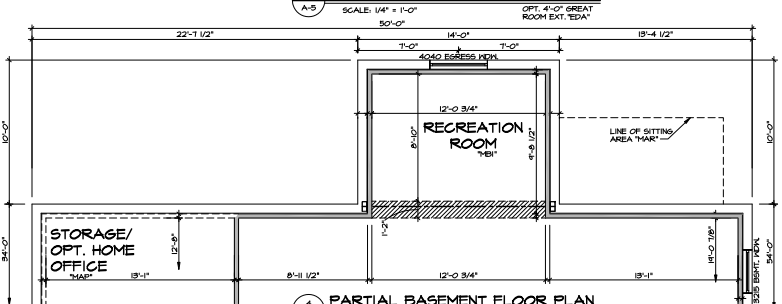
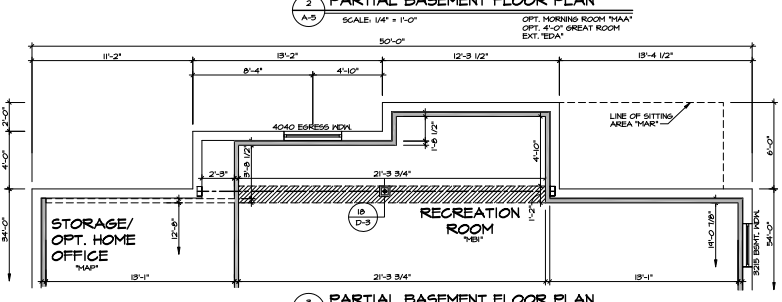
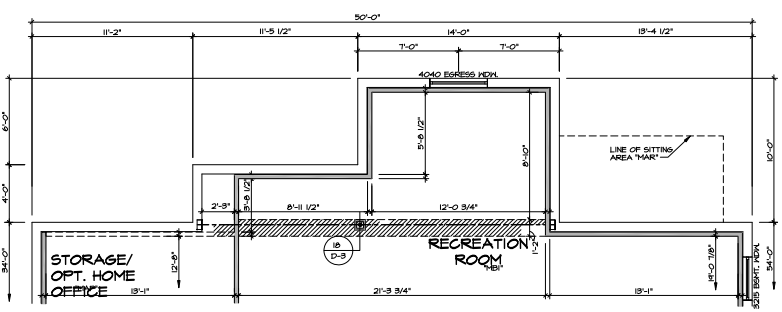

SHEET NO.	MODEL	SET NO.	DATE	REV.	NO.	DATE	REMARKS
A-5	CAROLINA	14	4-23-11	1	1	4-23-11	REVISED VERSION 14
				2	2	4-23-11	REVISED VERSION 14
				3	3	4-23-11	REVISED VERSION 14
				4	4	4-23-11	REVISED VERSION 14
				5	5	4-23-11	REVISED VERSION 14
				6	6	4-23-11	REVISED VERSION 14
				7	7	4-23-11	REVISED VERSION 14
				8	8	4-23-11	REVISED VERSION 14
				9	9	4-23-11	REVISED VERSION 14

DESIGNED BY	ELIS
DATE	2/28/11
OFFICE	FEA
PROJECT	FEA
DESCRIPTION	FULL REAR PORCH/FULL
SCALE	1/4" = 1'-0"
47	



SET NO. CAROLINA
 VERSION 14
 DRAWN BY ELIS
 DATE: 2/28/11
 OFFICE: FEA
 PROJECT: FEA
 DESCRIPTION: FULL REAR PORCH/FULL

MODEL: CAROLINA
 SET NO. CAROLINA
 VERSION 14
 DRAWN BY ELIS
 DATE: 2/28/11
 OFFICE: FEA
 PROJECT: FEA
 DESCRIPTION: FULL REAR PORCH/FULL
 SCALE: 1/4" = 1'-0"

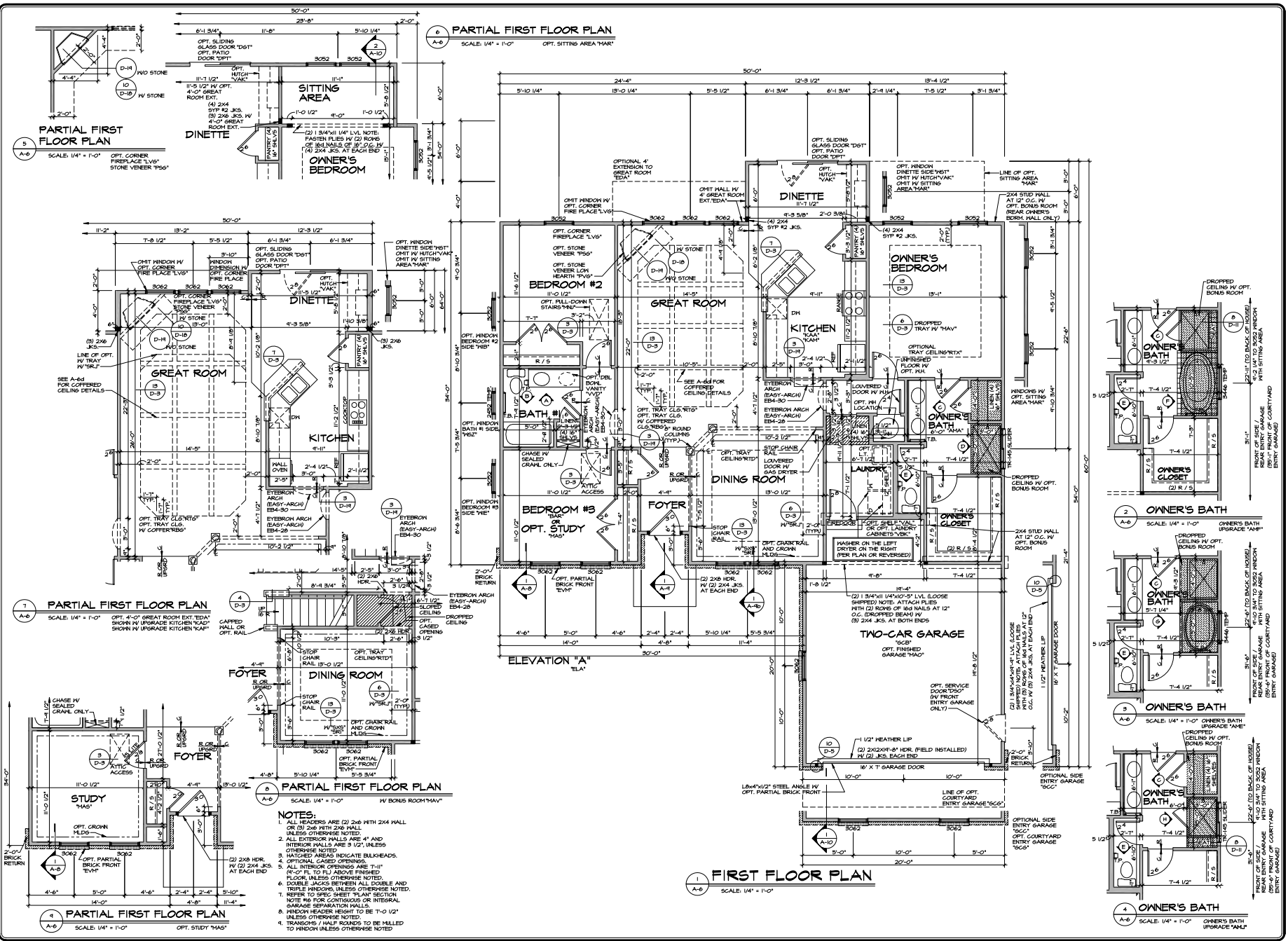

PARTIAL FIRST FLOOR PLAN
SCALE: 1/4" = 1'-0"

PARTIAL FIRST FLOOR PLAN
SCALE: 1/4" = 1'-0"

PARTIAL FIRST FLOOR PLAN
SCALE: 1/4" = 1'-0"

PARTIAL FIRST FLOOR PLAN
SCALE: 1/4" = 1'-0"

PARTIAL FIRST FLOOR PLAN
SCALE: 1/4" = 1'-0"

PARTIAL FIRST FLOOR PLAN
SCALE: 1/4" = 1'-0"

FIRST FLOOR PLAN
SCALE: 1/4" = 1'-0"

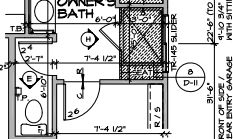
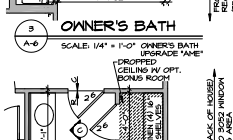
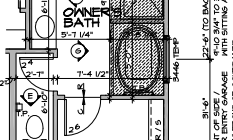
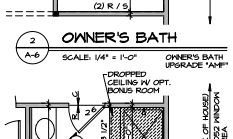
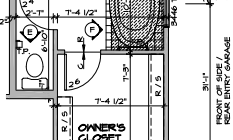
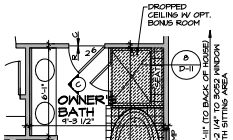

OWNER'S BATH
SCALE: 1/4" = 1'-0"

- NOTES:**
1. ALL HEADERS ARE (2) 2x6 WITH 2x4 HALL OR (3) 2x6 WITH 2x4 HALL UNLESS OTHERWISE NOTED.
 2. ALL EXTERIOR WALLS ARE 4" AND INTERIOR WALLS ARE 3/2" UNLESS OTHERWISE NOTED.
 3. HATCHED AREAS INDICATE BULKHEADS.
 4. OPTIONAL GATED OPENING.
 5. ALL INTERIOR OPENINGS ARE 7'-0" (8'-0" FT. TO FL) ABOVE FINISHED FLOOR UNLESS OTHERWISE NOTED.
 6. DOUBLE KINGS BETWEEN ALL DOUBLE AND TRIPLE WINDOWS UNLESS OTHERWISE NOTED.
 7. REFER TO SPEC SHEET TFLAN SECTION NOTE #6 FOR CONTIGUOUS OR INTEGRAL GARAGE SEPARATION WALLS.
 8. WINDOW HEADER HEIGHT TO BE 7'-0 1/2" UNLESS OTHERWISE NOTED.
 9. TRANSOMS / HALF ROUNDS TO BE MILLED TO WINDOW UNLESS OTHERWISE NOTED.

REV.	NO.	DATE	REMARKS
1	0	08/15/24	ISSUE FOR PERMITS
2	1	08/15/24	REVISIONS TO PERMITS
3	2	08/15/24	REVISIONS TO PERMITS
4	3	08/15/24	REVISIONS TO PERMITS
5	4	08/15/24	REVISIONS TO PERMITS
6	5	08/15/24	REVISIONS TO PERMITS
7	6	08/15/24	REVISIONS TO PERMITS
8	7	08/15/24	REVISIONS TO PERMITS
9	8	08/15/24	REVISIONS TO PERMITS
10	9	08/15/24	REVISIONS TO PERMITS

SET NO. CHAHO	VERSION 14
DRAWN BY	ELIS
DATE	2/24/11
OPTION	PSA
FOUNDATION	PSA
CURTAIN WALL FOUNDATION	PSA
1. 1/2" HEATHER LIP	PSA
2. 2x2x4-8" HDR. (FIELD INSTALLED)	PSA
3. 2x4 JKS. AT EACH END	PSA
4. 1/2" HEATHER LIP	PSA
5. 2x2x4-8" HDR. (FIELD INSTALLED)	PSA
6. 2x4 JKS. AT EACH END	PSA

SHEET NO.	A-6
DRAWING TITLE	FIRST FLOOR PLAN
OFFICE DESCRIPTION	SLAB FOUNDATION PSA CURTAIN WALL FOUNDATION
48.1	

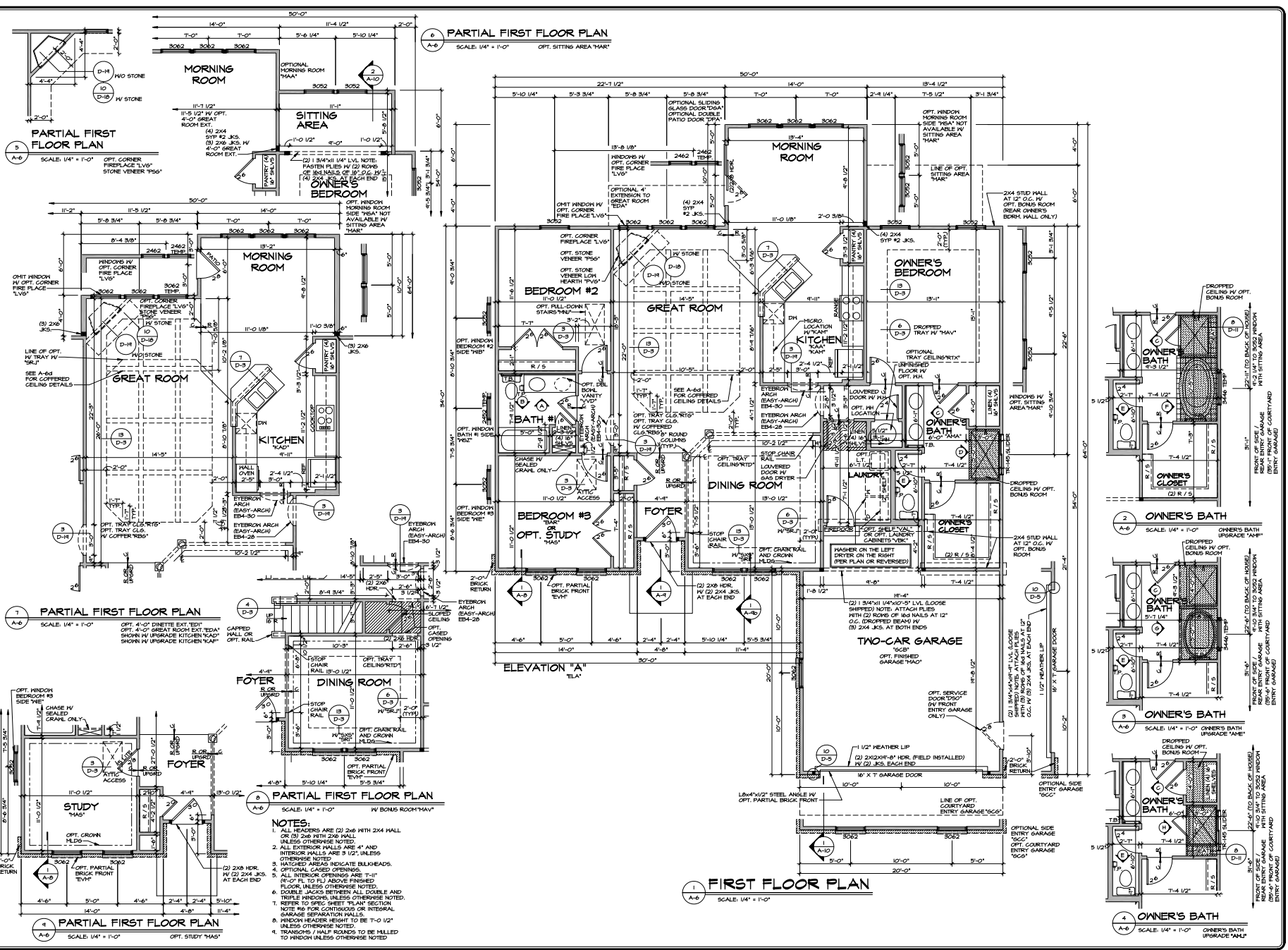

NOTES:

1. ALL HEADERS ARE (2) 2x8 WITH 2x4 HALL OR (3) 2x6 WITH 2x4 HALL UNLESS OTHERWISE NOTED
2. ALL EXTERIOR WALLS ARE 4" AND INTERIOR WALLS ARE 5 1/2" UNLESS OTHERWISE NOTED
3. HATCHED AREAS INDICATE BULKHEADS
4. OPTIONAL GATED OPENING
5. ALL INTERIOR OPENINGS ARE 7'-0" (TOP FL. TO FL.) ABOVE FINISHED FLOOR UNLESS OTHERWISE NOTED
6. DOUBLE KINGS BETWEEN DOUBLE AND TRIPLE WINDOWS UNLESS OTHERWISE NOTED
7. REFER TO SPEC SHEET PLANT SECTION NUMBER 60 FOR CONTIGUOUS OR INTEGRAL GARAGE SEPARATION WALLS
8. WINDOW HEADER HEIGHT TO BE T-0 1/2" UNLESS OTHERWISE NOTED
9. TRANSOMS / HALF ROUNDS TO BE MILLED TO WINDOW UNLESS OTHERWISE NOTED

REV.	DATE	REVISIONS
1	12/25/12	AS PER COMMENTS FROM CLIENT AND ARCHITECT
2	1/15/13	AS PER COMMENTS FROM CLIENT AND ARCHITECT
3	2/15/13	AS PER COMMENTS FROM CLIENT AND ARCHITECT
4	3/15/13	AS PER COMMENTS FROM CLIENT AND ARCHITECT
5	4/15/13	AS PER COMMENTS FROM CLIENT AND ARCHITECT
6	5/15/13	AS PER COMMENTS FROM CLIENT AND ARCHITECT
7	6/15/13	AS PER COMMENTS FROM CLIENT AND ARCHITECT
8	7/15/13	AS PER COMMENTS FROM CLIENT AND ARCHITECT
9	8/15/13	AS PER COMMENTS FROM CLIENT AND ARCHITECT
10	9/15/13	AS PER COMMENTS FROM CLIENT AND ARCHITECT
11	10/15/13	AS PER COMMENTS FROM CLIENT AND ARCHITECT
12	11/15/13	AS PER COMMENTS FROM CLIENT AND ARCHITECT
13	12/15/13	AS PER COMMENTS FROM CLIENT AND ARCHITECT
14	1/15/14	AS PER COMMENTS FROM CLIENT AND ARCHITECT
15	2/15/14	AS PER COMMENTS FROM CLIENT AND ARCHITECT
16	3/15/14	AS PER COMMENTS FROM CLIENT AND ARCHITECT
17	4/15/14	AS PER COMMENTS FROM CLIENT AND ARCHITECT
18	5/15/14	AS PER COMMENTS FROM CLIENT AND ARCHITECT
19	6/15/14	AS PER COMMENTS FROM CLIENT AND ARCHITECT
20	7/15/14	AS PER COMMENTS FROM CLIENT AND ARCHITECT
21	8/15/14	AS PER COMMENTS FROM CLIENT AND ARCHITECT
22	9/15/14	AS PER COMMENTS FROM CLIENT AND ARCHITECT
23	10/15/14	AS PER COMMENTS FROM CLIENT AND ARCHITECT
24	11/15/14	AS PER COMMENTS FROM CLIENT AND ARCHITECT
25	12/15/14	AS PER COMMENTS FROM CLIENT AND ARCHITECT

SET NO. CHANAO	VERSION 14	DATE: 7/25/12
DRAWN BY: SLS	DATE: 7/25/12	DATE: 7/25/12
CHECKED BY: SLS	DATE: 7/25/12	DATE: 7/25/12
PROJECT: CAROLINA	DATE: 7/25/12	DATE: 7/25/12
FOUNDATION: FOUNDATION	DATE: 7/25/12	DATE: 7/25/12
WALLS: 4" CMU	DATE: 7/25/12	DATE: 7/25/12
ROOF: 1 1/2" GYPSUM	DATE: 7/25/12	DATE: 7/25/12
FLOORING: 1 1/2" GYPSUM	DATE: 7/25/12	DATE: 7/25/12
PAINT: 1 1/2" GYPSUM	DATE: 7/25/12	DATE: 7/25/12
GLASS: 1 1/2" GYPSUM	DATE: 7/25/12	DATE: 7/25/12
MECHANICAL: 1 1/2" GYPSUM	DATE: 7/25/12	DATE: 7/25/12
ELECTRICAL: 1 1/2" GYPSUM	DATE: 7/25/12	DATE: 7/25/12
PLUMBING: 1 1/2" GYPSUM	DATE: 7/25/12	DATE: 7/25/12
HEATING: 1 1/2" GYPSUM	DATE: 7/25/12	DATE: 7/25/12
Cooling: 1 1/2" GYPSUM	DATE: 7/25/12	DATE: 7/25/12
Other: 1 1/2" GYPSUM	DATE: 7/25/12	DATE: 7/25/12

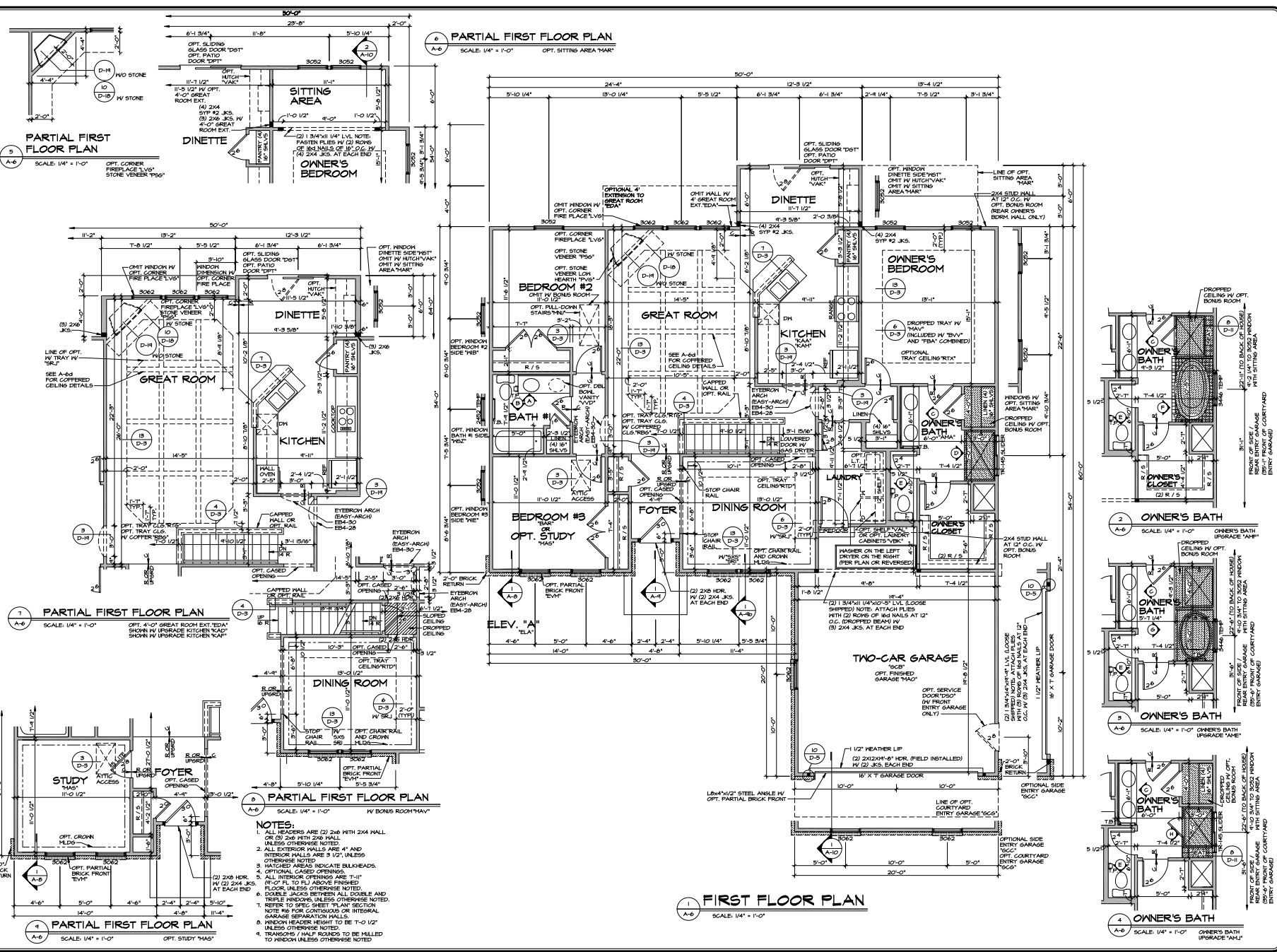

REV.	NO.	DATE	REVISIONS
1	1	10/20/11	ISSUE FOR PERMITS
2	2	11/15/11	REVISED PER PERMIT COMMENTS
3	3	12/15/11	REVISED PER PERMIT COMMENTS
4	4	1/10/12	REVISED PER PERMIT COMMENTS
5	5	2/14/12	REVISED PER PERMIT COMMENTS
6	6	3/15/12	REVISED PER PERMIT COMMENTS
7	7	4/10/12	REVISED PER PERMIT COMMENTS
8	8	5/15/12	REVISED PER PERMIT COMMENTS
9	9	6/10/12	REVISED PER PERMIT COMMENTS
10	10	7/15/12	REVISED PER PERMIT COMMENTS
11	11	8/10/12	REVISED PER PERMIT COMMENTS
12	12	9/15/12	REVISED PER PERMIT COMMENTS
13	13	10/10/12	REVISED PER PERMIT COMMENTS
14	14	11/15/12	REVISED PER PERMIT COMMENTS
15	15	12/10/12	REVISED PER PERMIT COMMENTS

SET NO.	CH-000
VERSION	V-01
DATE	2/24/11
PROJECT	PERMITS
DESCRIPTION	FULL BASEMENT
SHEET NO.	A-6
TOTAL SHEETS	491

MODEL	CAROLINA
DRAWING TITLE	FIRST FLOOR PLAN
DATE	2/24/11
PROJECT	PERMITS
DESCRIPTION	FULL BASEMENT
SHEET NO.	A-6
TOTAL SHEETS	491

RYAN HOMES

2100 West 11th Street
Tulsa, Oklahoma 74104

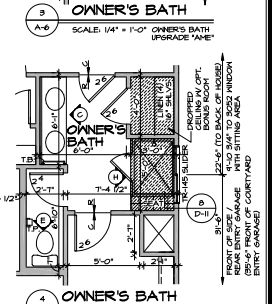
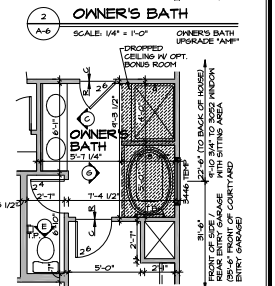
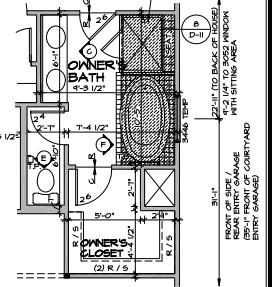
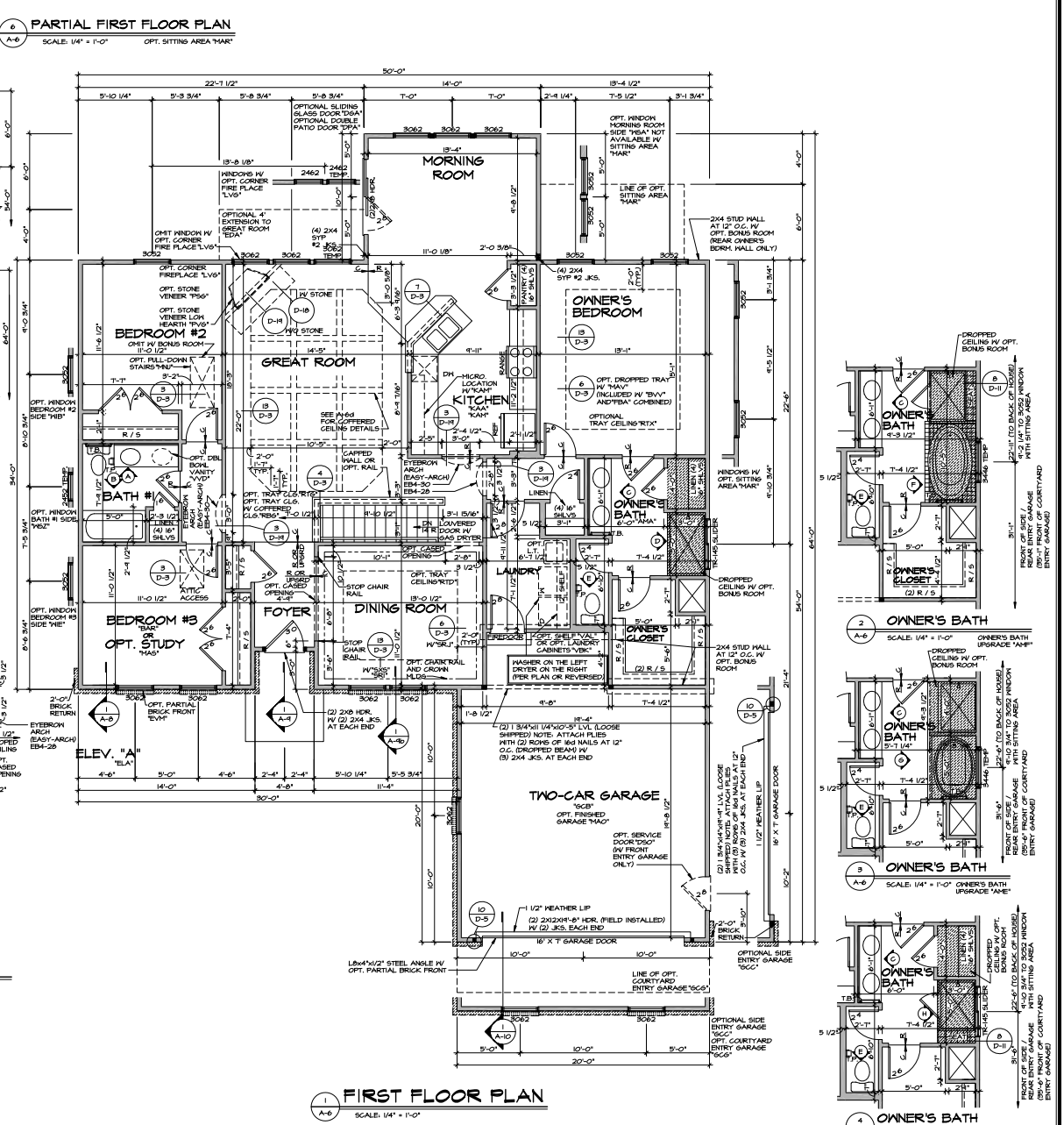
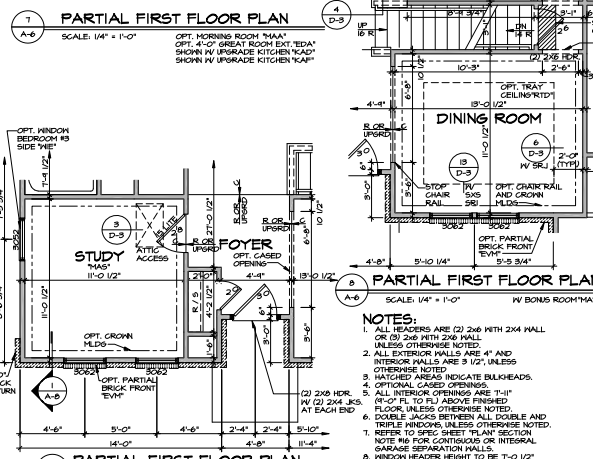
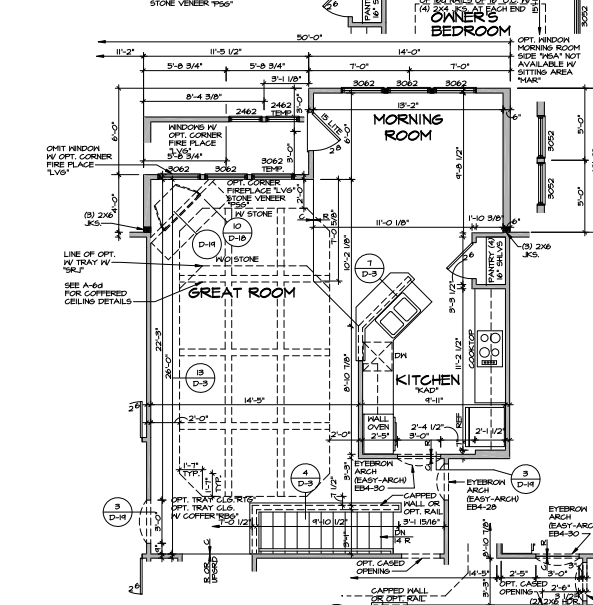
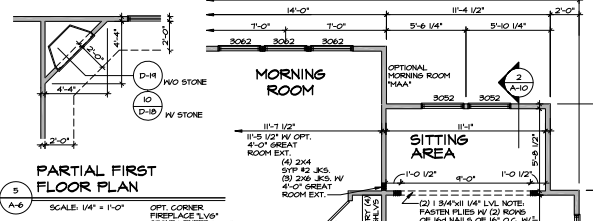

- NOTES:**
- ALL HEADERS ARE (2) 2x6 WITH 2x4 HALL OR (2) 2x6 WITH 2x6 WALL UNLESS OTHERWISE NOTED.
 - ALL EXTERIOR WALLS ARE 4" AND INTERIOR WALLS ARE 5/2", UNLESS OTHERWISE NOTED.
 - HATCHED AREAS INDICATE BULKHEADS.
 - OPTIMAL CASED OPENINGS.
 - ALL INTERIOR OPENINGS ARE 7" (8'-0" FL. TO FL.) ABOVE FINISHED FLOOR UNLESS OTHERWISE NOTED.
 - DOUBLE JACKS BETWEEN DOUBLE AND TRIPLE WINDOWS UNLESS OTHERWISE NOTED.
 - REFER TO SPEC SHEET PLAN SECTION NOTE #16 FOR CONTIGUOUS OR INTEGRAL GARAGE SEPARATION WALLS.
 - WINDOW HEADER HEIGHT TO BE 7'-0 1/2" UNLESS OTHERWISE NOTED.
 - TRANSOMS / HALF ROUNDS TO BE HALLED TO WINDOW UNLESS OTHERWISE NOTED.

REV.	NO.	DATE	DESCRIPTION
1	1	11/15/24	ISSUED FOR PERMITS
2	1	11/15/24	ISSUED FOR PERMITS
3	1	11/15/24	ISSUED FOR PERMITS
4	1	11/15/24	ISSUED FOR PERMITS
5	1	11/15/24	ISSUED FOR PERMITS
6	1	11/15/24	ISSUED FOR PERMITS
7	1	11/15/24	ISSUED FOR PERMITS
8	1	11/15/24	ISSUED FOR PERMITS
9	1	11/15/24	ISSUED FOR PERMITS
10	1	11/15/24	ISSUED FOR PERMITS
11	1	11/15/24	ISSUED FOR PERMITS

SET NO. CHA00	DATE	11/15/24
VERSION 14	DATE	11/15/24
DRAWN BY	SL5	
DATE	7/25/21	
OFFICE	PEA	
PROJECT	MCA	
PROJECT ADDRESS	21 BAY DRIVE, WESTPORT, MA 01981	

SHEET NO.	A-6
DRAWING TITLE	FIRST FLOOR PLAN
OFFICE DESCRIPTION	FULL BASEMENT MORNING ROOM
DATE	4.9.2

THIS SET, IN WHOLE OR IN PART, IS THE PROPERTY OF RYAN LAMBERT ARCHITECTS, INC. IT IS TO BE USED ONLY FOR THE PROJECT AND SITE SPECIFICALLY IDENTIFIED HEREON. IT IS NOT TO BE REPRODUCED, COPIED, OR TRANSMITTED IN ANY FORM OR BY ANY MEANS, ELECTRONIC OR MECHANICAL, INCLUDING PHOTOCOPYING, RECORDING, OR BY ANY INFORMATION STORAGE AND RETRIEVAL SYSTEM, WITHOUT THE WRITTEN PERMISSION OF RYAN LAMBERT ARCHITECTS, INC.

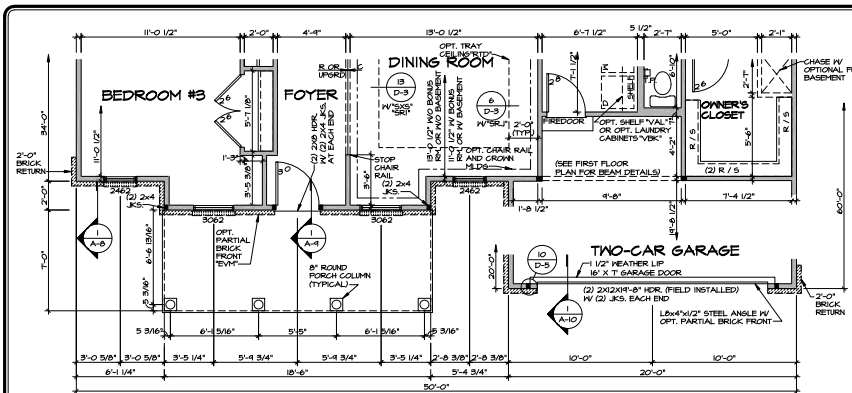

1 PARTIAL FIRST FLOOR PLAN
SCALE: 1/4" = 1'-0"
ELEVATION "B" TELL

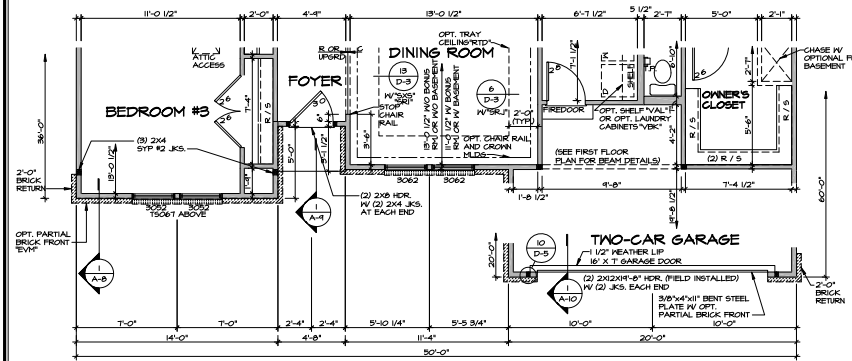

2 PARTIAL FIRST FLOOR PLAN
SCALE: 1/4" = 1'-0"
ELEVATION "C" TELL

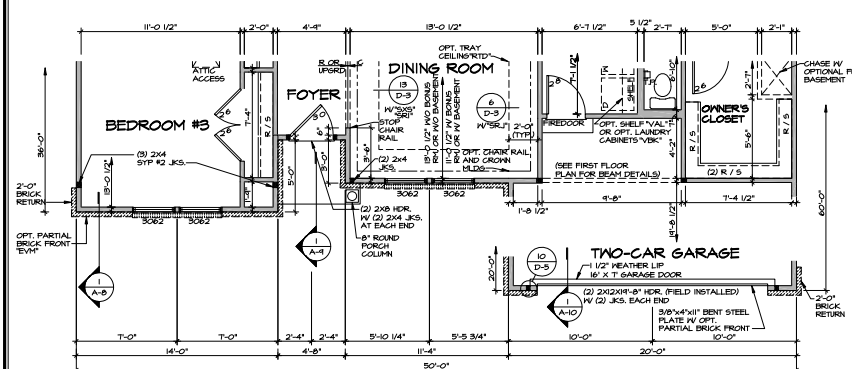

3 PARTIAL FIRST FLOOR PLAN
SCALE: 1/4" = 1'-0"
ELEVATION "D" TELL

- NOTES:**
- ALL HEADERS ARE (2) 2x6 WITH 2x4 WALL OR (3) 2x6 WITH 2x4 WALL UNLESS OTHERWISE NOTED.
 - ALL EXTERIOR WALLS ARE 4" AND INTERIOR WALLS ARE 5 1/2" UNLESS OTHERWISE NOTED.
 - HATCHED WALLS INDICATE BULKHEADS.
 - OPTIONAL GATED OPENINGS.
 - ALL INTERIOR OPENINGS ARE 1"-11" R/O-C PL TO FL ABOVE FINISHED FLOOR UNLESS OTHERWISE NOTED.
 - DOUBLE JACKS BETWEEN ALL DOUBLE AND TRIPLE WINDOWS UNLESS OTHERWISE NOTED.
 - REFER TO SPEC SHEET "PLAN" SECTION NOTE #6 FOR CONTIGUOUS OR INTERNAL GARAGE SEPARATION WALLS.
 - WINDOW HEADERS HEIGHT TO BE T-0 1/2" UNLESS OTHERWISE NOTED.
 - TRANSOMS / HALF ROOFERS TO BE MILLED TO FINISH UNLESS OTHERWISE NOTED.

NOTE: THESE PLANS ARE TO REPRESENT OPTIONS AND ARE NOT NECESSARILY COMPLETE. REFER TO MAIN FLOOR PLAN FOR DIMENSIONS, NOTES AND OTHER DETAILS AS NECESSARY.

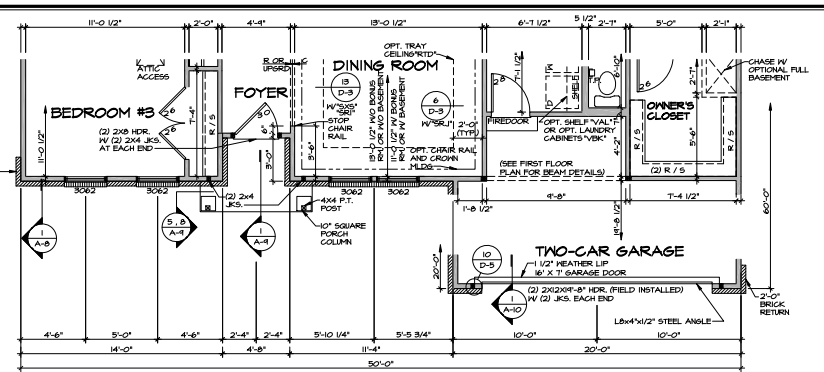

4 PARTIAL FIRST FLOOR PLAN
SCALE: 1/4" = 1'-0"
ELEVATION "K" TELL

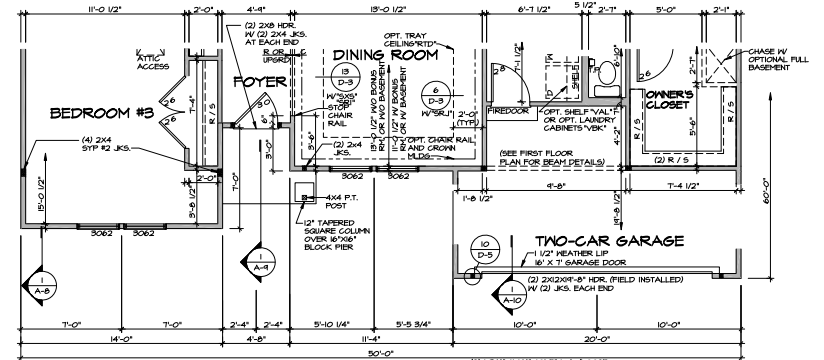

5 PARTIAL FIRST FLOOR PLAN
SCALE: 1/4" = 1'-0"
ELEVATION "L" TELL

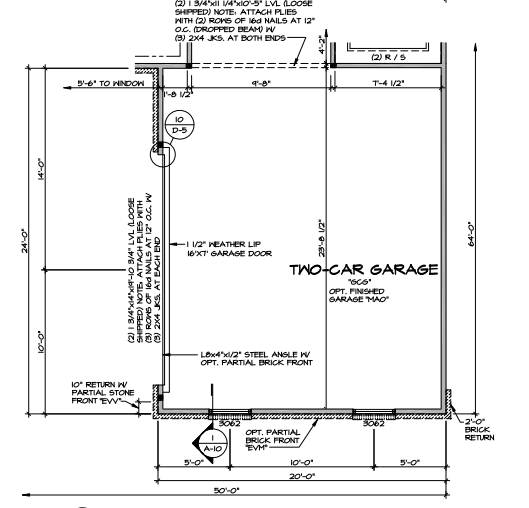

6 PARTIAL FIRST FLOOR PLAN
SCALE: 1/4" = 1'-0"
OPT. CORTYARD GARAGE "G" OPT. ELEVATIONS "A", "C", "D", "K", AND "L"

SHEET NO.	MODEL	DATE	REVISIONS
A-60	CAROLINA	2/24/11	1
			2

NO.	DATE	DESCRIPTION
1	4-23-11	ISSUED FOR PERMITTING
2	5-20-11	ISSUED FOR PERMITTING

NO.	DATE	DESCRIPTION
1	4-23-11	ISSUED FOR PERMITTING
2	5-20-11	ISSUED FOR PERMITTING

NO.	DATE	DESCRIPTION
1	4-23-11	ISSUED FOR PERMITTING
2	5-20-11	ISSUED FOR PERMITTING

NO.	DATE	DESCRIPTION
1	4-23-11	ISSUED FOR PERMITTING
2	5-20-11	ISSUED FOR PERMITTING

NO.	DATE	DESCRIPTION
1	4-23-11	ISSUED FOR PERMITTING
2	5-20-11	ISSUED FOR PERMITTING



SET NO. CHAHO
VERSION 14
DRAWN BY: ELIS
DATE: 2/24/11
OPTION:
ELEVATIONS "B", "C", "D", "K", "L"
OPT. BEDROOM #5
OPT. GARAGE #5

MODEL: CAROLINA
DRAWING TITLE: PARTIAL FIRST FLOOR PLAN
OPTION DESCRIPTION:
ELEVATIONS "B", "C", "D", "K", "L"
OPT. BEDROOM #5
OPT. GARAGE #5

SHEET NO. A-60
PARTIAL FIRST FLOOR PLAN
50

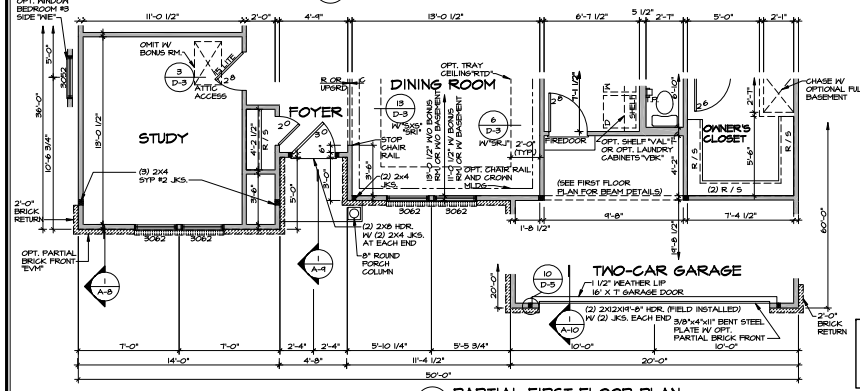
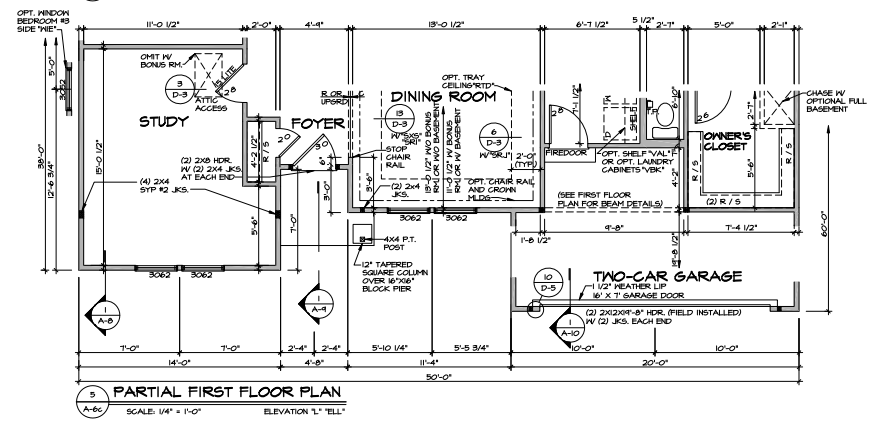
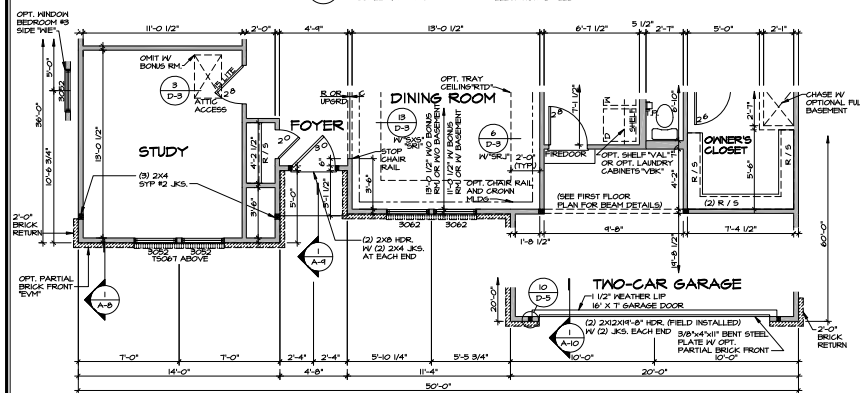
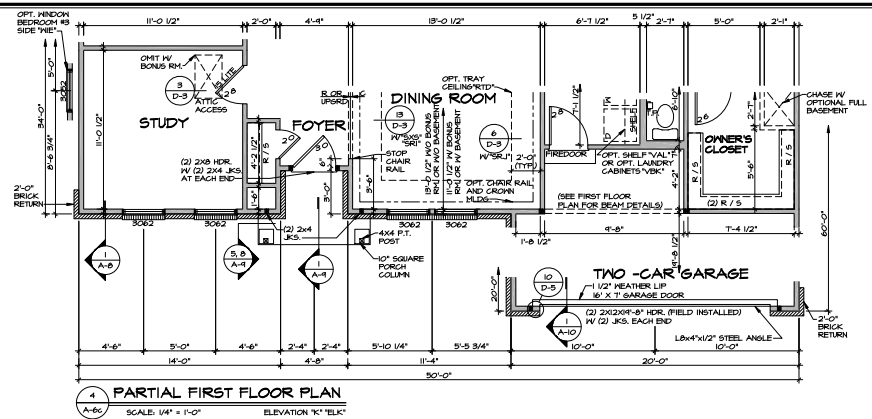
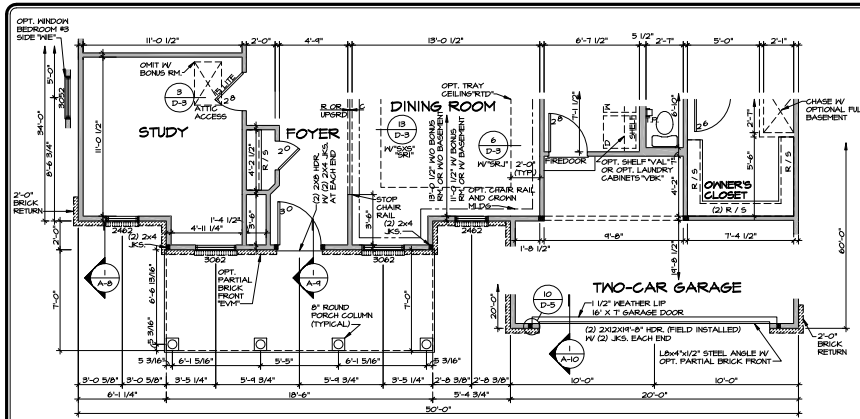

NOTE: THESE PLANS ARE TO REPRESENT OPTIONS AND ARE NOT NECESSARILY COMPLETE. REFER TO MAIN FLOOR PLANS FOR DIMENSIONS, NOTES AND OTHER DETAILS AS NECESSARY.

- NOTES:
1. ALL HEADERS ARE (2) 2x6 WITH 2x4 HALL OR (2) 2x6 WITH 2x6 HALL UNLESS OTHERWISE NOTED.
 2. ALL EXTERIOR WALLS ARE 4" AND INTERIOR WALLS ARE 3 1/2" UNLESS OTHERWISE NOTED.
 3. MATCHED AREAS INDICATE BELLOHEADS.
 4. OPTIONAL GATED OPENINGS.
 5. ALL INTERIOR OVERSIES ARE 7-1/4" (4" FL TO FL) ABOVE FINISHED FLOOR UNLESS OTHERWISE NOTED.
 6. DOUBLE JACKS BETWEEN ALL DOUBLE AND TRIPLE WINDOWS UNLESS OTHERWISE NOTED.
 7. REFER TO SPEC SHEET "PLAT" SECTION NOTE #16 FOR CONTIGUOUS OR INTEGRAL GARAGE SEPARATION WALLS.
 8. HINDON HEADER HEIGHT TO BE T-0 UNLESS OTHERWISE NOTED.
 9. TRANSOMS / HALF HEADS TO BE MALLED TO HINDON UNLESS OTHERWISE NOTED.

REV. NO.	DATE	DESCRIPTION
1	4-23-11	REVISED PER COMMENTS FROM CLIENT
2	5-10-11	REVISED PER COMMENTS FROM CLIENT
3	5-10-11	REVISED PER COMMENTS FROM CLIENT
4	6-10-11	REVISED PER COMMENTS FROM CLIENT

SET NO. CHA00
VERSION 14
DRAWN BY: ELS
DATE: 2/24/11
OFFICE: ELS ELD ELD ELD
ELEVATIONS: "B", "C", "D", "K", "L"
OPT. DESCRIPTION: OPT. STUDY



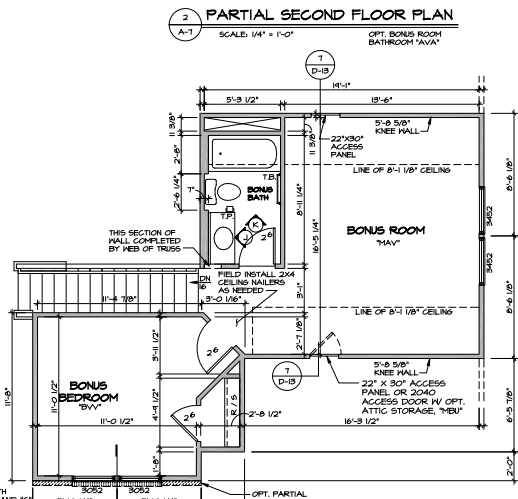
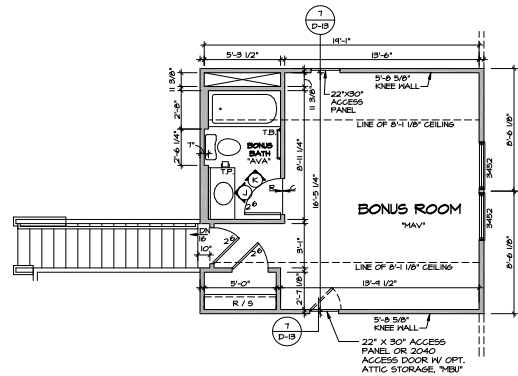
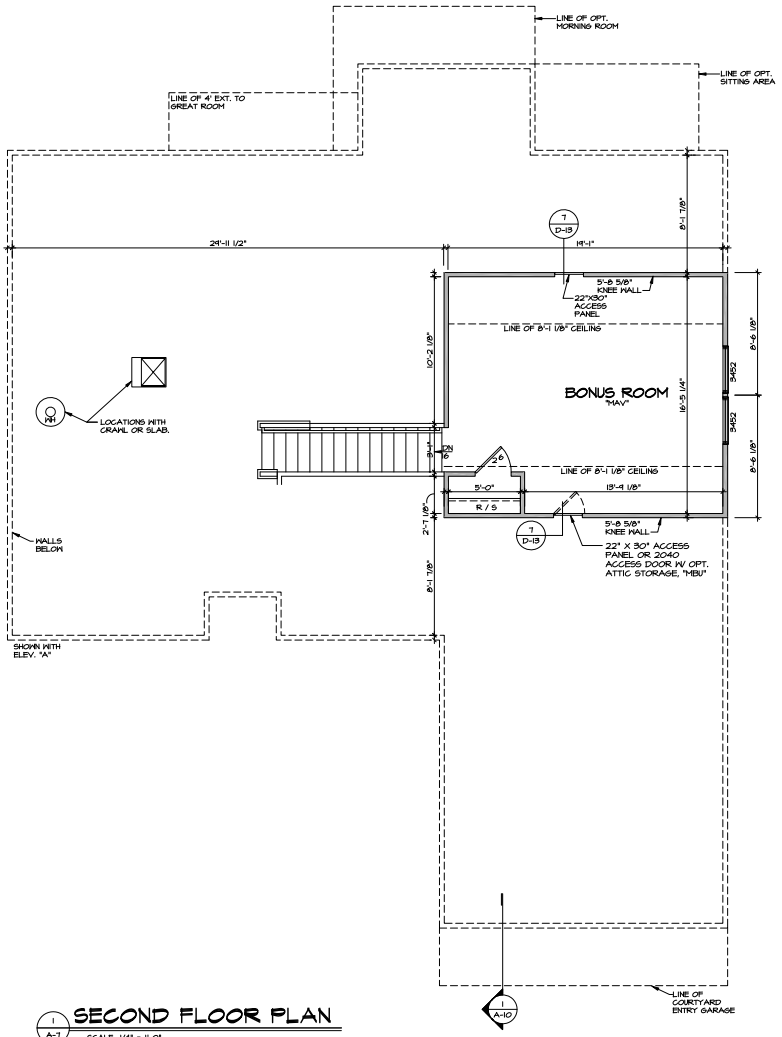

- NOTES:**
- ALL HEADERS ARE (2) 2x6 WITH 2x4 PALL OR (3) 2x6 WITH 2x4 PALL UNLESS OTHERWISE NOTED.
 - ALL EXTERIOR WALLS ARE 4" AND INTERIOR WALLS ARE 3 1/2" UNLESS OTHERWISE NOTED.
 - MATCHED AREAS INDICATE BULKHEADS.
 - OPTIONAL CASED OPENINGS.
 - ALL INTERIOR OPENINGS ARE T-1" (R-0" FL. TO FL.) ABOVE FINISHED FLOOR UNLESS OTHERWISE NOTED.
 - DOUBLE JACKS BETWEEN ALL DOUBLE AND TRIPLE WINDOWS UNLESS OTHERWISE NOTED.
 - REFER TO SPEC SHEET 'PLAN' SECTION NOTE #6 FOR CONTIGUOUS OR INTEGRAL GARAGE SEPARATION WALLS.
 - WINDOW HEADERS HEIGHT TO BE T-0 1/2" UNLESS OTHERWISE NOTED.
 - TRANSOMS - HALF HEIGHTS TO BE MILLED TO WINDOW UNLESS OTHERWISE NOTED.

REV.	NO.	DATE	REMARKS
1	0/1/24	01/24/24	ISSUED FOR PERMITTING
2	0/1/24	01/24/24	REVISED PER COMMENTS FROM ARCHITECT
3	0/1/24	01/24/24	REVISED PER COMMENTS FROM ARCHITECT
4	0/1/24	01/24/24	REVISED PER COMMENTS FROM ARCHITECT
5	0/1/24	01/24/24	REVISED PER COMMENTS FROM ARCHITECT
6	0/1/24	01/24/24	REVISED PER COMMENTS FROM ARCHITECT
7	0/1/24	01/24/24	REVISED PER COMMENTS FROM ARCHITECT
8	0/1/24	01/24/24	REVISED PER COMMENTS FROM ARCHITECT
9	0/1/24	01/24/24	REVISED PER COMMENTS FROM ARCHITECT
10	0/1/24	01/24/24	REVISED PER COMMENTS FROM ARCHITECT

MODEL	SET NO. CANAJO
DRAWING TITLE	VERSION 14
DESIGNED BY	ELIS
DATE	2/25/11
OPTION	MAV
DESCRIPTION	BONUS BEDROOM
SHEET NO.	53

RYAN Homes
Architectural Services 21 West Coast Blvd. Lubbock, TX 79424

ALL DIMENSIONS ARE IN FEET AND INCHES. DIMENSIONS IN PARENTHESES ARE IN FEET AND INCHES. DIMENSIONS IN PARENTHESES ARE IN FEET AND INCHES. DIMENSIONS IN PARENTHESES ARE IN FEET AND INCHES.

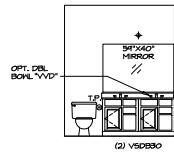

A BATH #1
SCALE: 1/4" = 1'-0"

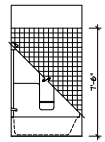

B BATH #1
SCALE: 1/4" = 1'-0"

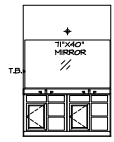

C OWNER'S BATH
SCALE: 1/4" = 1'-0"

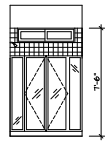

D OWNER'S BATH
SCALE: 1/4" = 1'-0"



E OWNER'S BATH
SCALE: 1/4" = 1'-0"

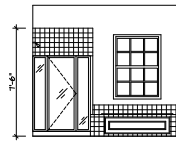

F OWNER'S BATH
SCALE: 1/4" = 1'-0"
OWNER'S BATH UPGRADE 'A18'

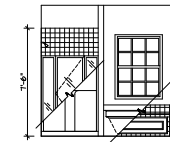

G OWNER'S BATH
SCALE: 1/4" = 1'-0"
OWNER'S BATH UPGRADE 'A18'

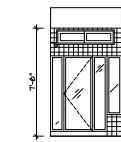

H OWNER'S BATH
SCALE: 1/4" = 1'-0"
OWNER'S BATH UPGRADE 'A18'

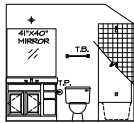

J BONUS BATH
SCALE: 1/4" = 1'-0" 'A18'
(INCLUDED IN BONUS BEDROOM) 'B11'

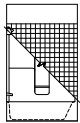

K BONUS BATH
SCALE: 1/4" = 1'-0" 'A18'
(INCLUDED IN BONUS BEDROOM) 'B11'

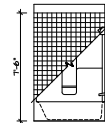

L BASEMENT BATH
SCALE: 1/4" = 1'-0" 'A18'

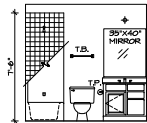

M BASEMENT BATH
SCALE: 1/4" = 1'-0" 'A18'

NOTES:

1. TINTED GLASS SHOWER ENCLOSURE WITH SWING DOOR OR OPTIONAL SLIDING DOOR BY DIVISION
2. TUB ACCESS PANELS PROVIDED AS NEEDED. ALL MATERIALS BY DIVISION
3. REFER TO SHEET D-33 (D-24) OR D-30 (D-45) FOR TUB AND SHOWER DETAILS.
4. ALL V50B24-42 DRAWERS TO BE SET ON RIGHT HAND.

REV.	NO.	DATE	REMARKS
1	0-1-11		ISSUED - PRELIMINARY VERSION 1.4
2	0-1-11		ISSUED - PRELIMINARY VERSION 1.5
3	4-10-11		ISSUED - REV. OWNER'S BATH SHOWER TILE HEIGHT
4	5-23-11		ISSUED - BATH TILE PROJECT

NOTES:
 1. ALL WORK SHALL BE IN ACCORDANCE WITH THE 2011 INTERNATIONAL RESIDENTIAL CODE BOOK, AS AMENDED BY THE CITY OF CHICAGO, ILLINOIS.
 2. ALL WORK SHALL BE IN ACCORDANCE WITH THE 2011 INTERNATIONAL RESIDENTIAL CODE BOOK, AS AMENDED BY THE CITY OF CHICAGO, ILLINOIS.
 3. ALL WORK SHALL BE IN ACCORDANCE WITH THE 2011 INTERNATIONAL RESIDENTIAL CODE BOOK, AS AMENDED BY THE CITY OF CHICAGO, ILLINOIS.
 4. ALL WORK SHALL BE IN ACCORDANCE WITH THE 2011 INTERNATIONAL RESIDENTIAL CODE BOOK, AS AMENDED BY THE CITY OF CHICAGO, ILLINOIS.



SET NO. CHICAGO
 VERSION 1.4
 DRAWN BY: EJS
 DATE: 2/24/11
 OPTION:

MODEL: CAROLINA
 DRAWING TITLE: BATH/OPT. ELEVATIONS
 SHEET NO.: A-13
 OPTION DESCRIPTION:
 66