

NOTE:
HELLED EXIT
LOCATION MAY BE
FIELD MODIFIED
DUE TO GRADE OR
OPTIONS ABOVE.

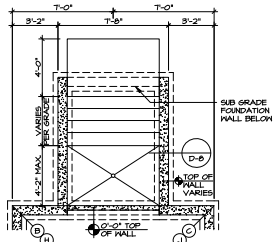

6 PARTIAL FOUNDATION PLAN
SCALE: 1/4" = 1'-0"
DOUBLE PATIO DOOR
AREAWAY HELLED EXIT
"DC"

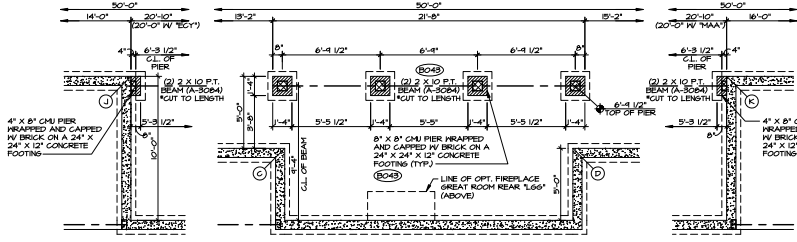

4 PARTIAL FOUNDATION PLAN
SCALE: 1/4" = 1'-0"
OPTIONAL COVERED PORCH
"DC"

SIDINGSTONE		BRICK FRONT	
AC	45'-2 1/16"	AC	45'-1 1/16"
AE	65'-11 3/8"	AE	66'-5"
BF	10'-8 1/2"	BF	11'-2 3/16"
DF	52'-5 15/16"	DF	52'-11"
EG	58'-10 3/16"	EG	54'-3 1/16"
AJ	50'-0"	AJ	50'-4 15/16"
AL	64'-3 1/16"	AL	64'-8 3/8"
FL	74'-3 15/16"	FL	74'-8 5/8"
FK	57'-3 3/8"	FK	57'-8 5/8"
GL	56'-6 1/4"	GL	56'-11 3/8"

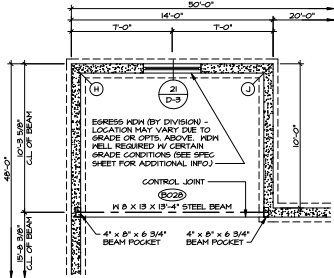

2 PARTIAL FOUNDATION PLAN
SCALE: 1/4" = 1'-0"
OPTIONAL MORNING ROOM
"AAA"

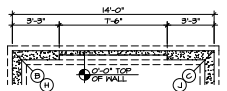

3 PARTIAL FOUNDATION PLAN
SCALE: 1/4" = 1'-0"
OPT. 6" SLIDING GLASS
DOOR HALLOWAY BENT "DC"
OPT. DOUBLE PATIO DOOR
HALLOWAY BENT "DC"

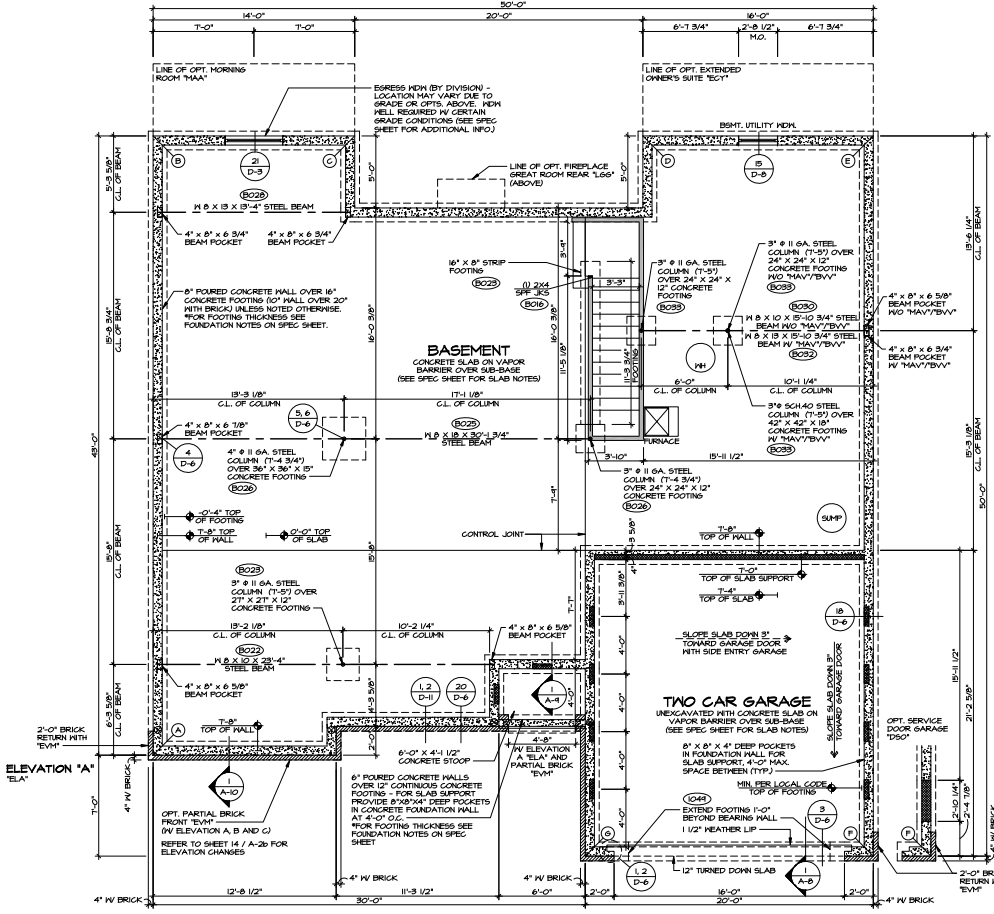

1 FOUNDATION PLAN
SCALE: 1/4" = 1'-0"

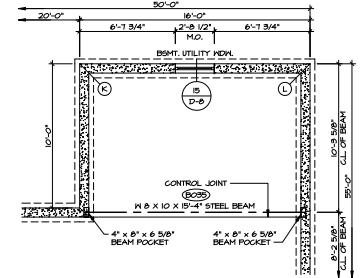

5 PARTIAL FOUNDATION PLAN
SCALE: 1/4" = 1'-0"
OPT. EXTENDED
OWNER'S SUITE "E"

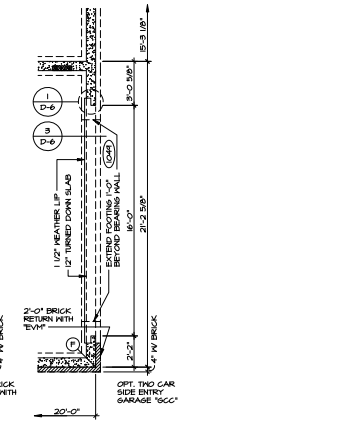

- STRUCTURAL NOTES:**
- ▬ BEARING WALL
 - ▬ NON BEARING WALL
 - X ENGINEERING PAGE NUMBER
 - ⊙ INDICATES BEARING FROM POINT-LOAD ABOVE

**SEE SHEET (A-3)
FOR FOUNDATION
CONNECTION
INFORMATION**

REVISIONS

NO.	DATE	DESCRIPTION
1	7/27/05	ISSUED PERMITS (PERM. 010)
2	7/27/05	ISSUED PERMITS - ASSET RECOVERY - FOSSE/COOPER

PROJECT INFORMATION

SET NO. CARPOOD
DRAWING NO. VERNON/01
DESIGNED BY SAHJ
DATE: 7/16/14
OPTION: FEBA

CLIENT
CAROLINA PLACE
FULL BASEMENT FOUNDATION

SCALE
1" = 1'-0"

PROJECT NO.
A-2

DATE
7/16/14

PROJECT
FEBA

SCALE
1" = 1'-0"

PROJECT
FEBA

SCALE
1" = 1'-0"

PROJECT
FEBA

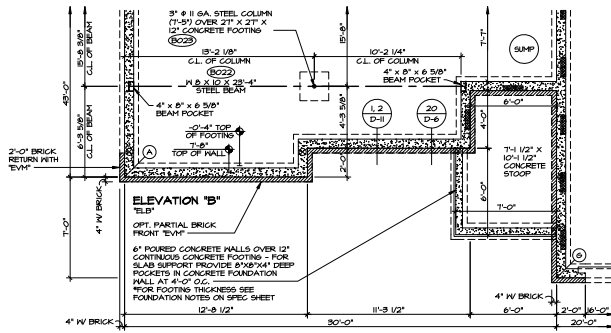

1 PARTIAL FOUNDATION PLAN
SCALE: 1/4" = 1'-0" ELEVATION B' "ELB"

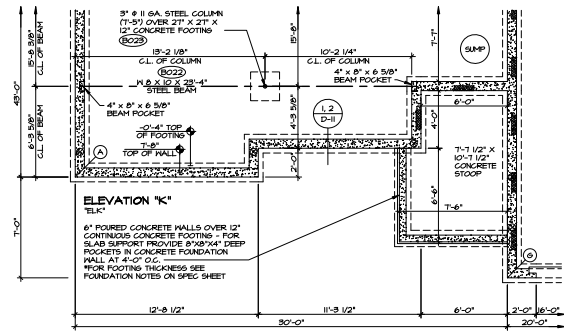

3 PARTIAL FOUNDATION PLAN
SCALE: 1/4" = 1'-0" ELEVATION K' "ELK"

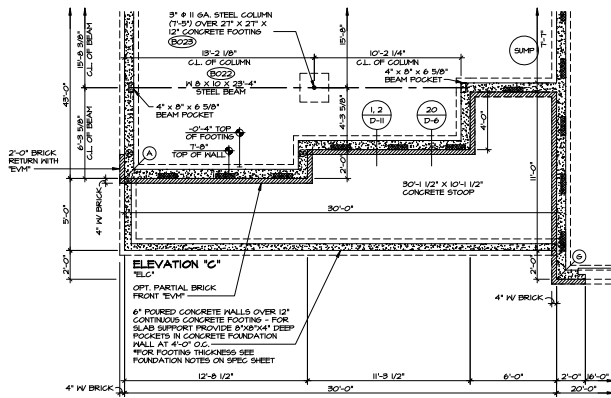

2 PARTIAL FOUNDATION PLAN
SCALE: 1/4" = 1'-0" ELEVATION C' "ELC"

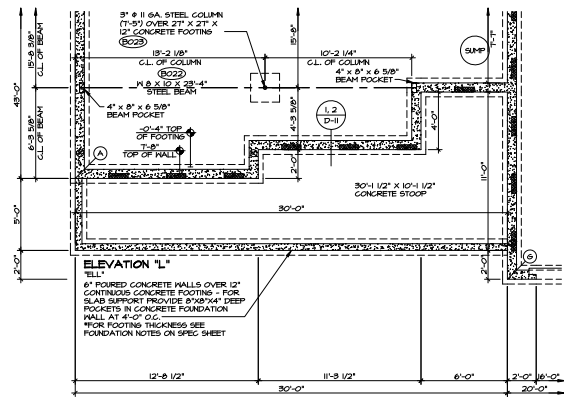

4 PARTIAL FOUNDATION PLAN
SCALE: 1/4" = 1'-0" ELEVATION L' "ELL"

REVISIONS		REV. NO.	DATE
		1	2/28/15 (B4) - ADDED BUMP LOCATION (PANE B14)

SEE, SPEC, NOTES, SCHEDULES FOR COMPLETE INFORMATION AND DIMENSIONS. THE CONTRACTOR SHALL BE RESPONSIBLE FOR OBTAINING ALL NECESSARY PERMITS AND APPROVALS. THE CONTRACTOR SHALL BE RESPONSIBLE FOR OBTAINING ALL NECESSARY PERMITS AND APPROVALS. THE CONTRACTOR SHALL BE RESPONSIBLE FOR OBTAINING ALL NECESSARY PERMITS AND APPROVALS.

SHEET NO.	MODEL	SET NO. CARPOO
	PROJECT TITLE	VERSION C1
A-2b	DESIGNED BY	SAWY
	DATE	7/16/14
14	OPTION	FEA
	FOUNDATION DESCRIPTION	ELB, ELC, ELK, ELL

NVR
 NVR INC.
 4150 W. 15TH AVE.
 DENVER, CO 80202
 TEL: 303.733.1100
 FAX: 303.733.1101

N:\PROJECTS\14\140000\CAROLINA PLACE_CARBON COPY\FOUNDATION - 140000.DWG - 140000.DWG

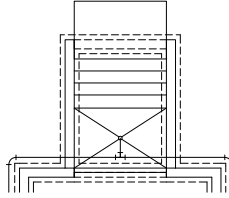

OPTIONAL DOUBLE PATIO
DOOR AREA MAY BE HELD EXIT
DOOR

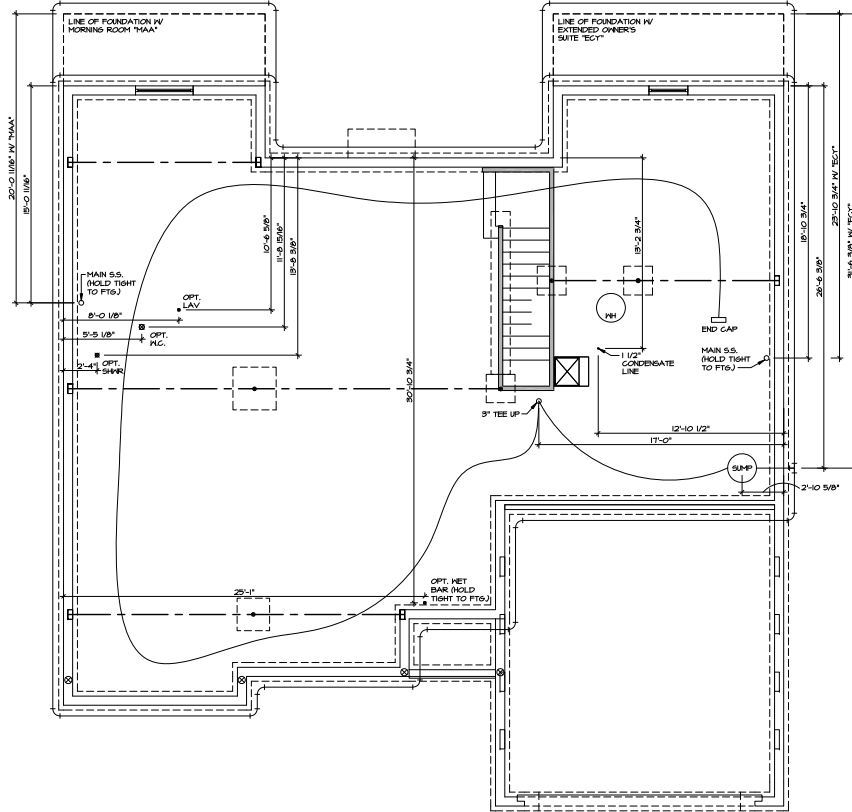

PLUMBING GROUND WORKS

SCALE: 1/4" = 1'-0"

SHEET NO. **A-4**
26

PROJECT: **CAROLINA PLACE**
DRAWING TITLE: **PLUMBING GROUND WORKS**
OPTION DESCRIPTION: **FULL BASEMENT FOUNDATION**

SET NO. **CMPROO**
VERSION: **C1**
DESIGN BY: **SAH**
DATE: **7/16/14**
OPTION: **FBA**



USE, THIS COMPANY, EXPRESSLY DISCLAIMS ALL WARRANTIES, EXPRESS OR IMPLIED, INCLUDING BUT NOT LIMITED TO, THE WARRANTIES OF MERCHANTABILITY AND FITNESS FOR A PARTICULAR PURPOSE. THE COMPANY SHALL NOT BE LIABLE FOR ANY DAMAGES, INCLUDING REASONABLE ATTORNEY'S FEES, ARISING OUT OF OR FROM THIS CONTRACT.

REV. NO.	DATE	REMARKS

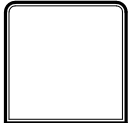

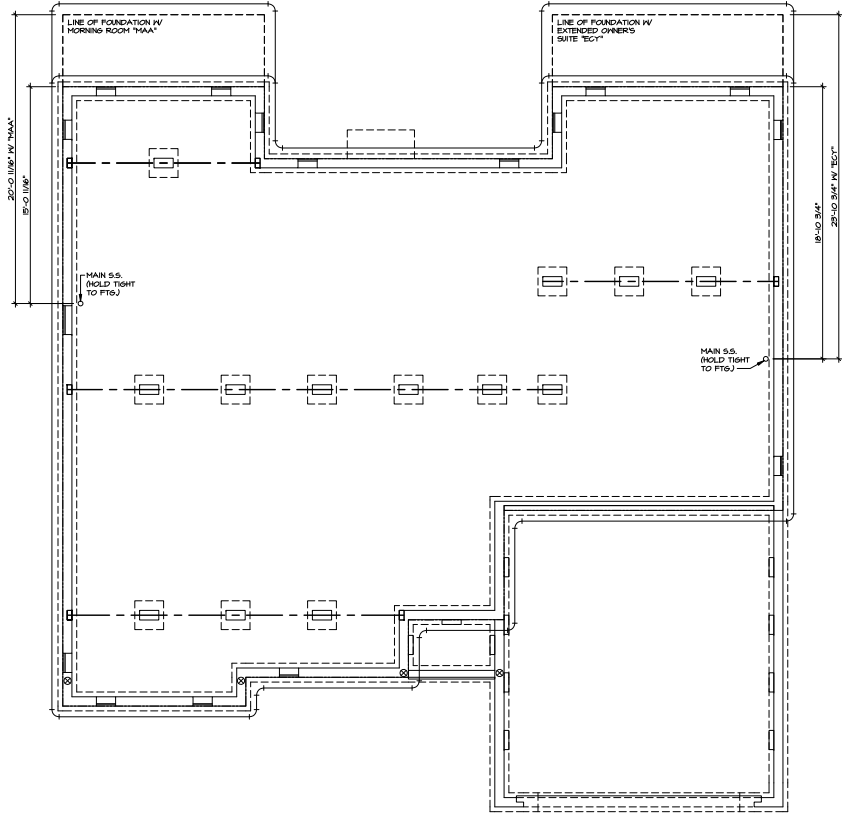

1
A-4
PLUMBING GROUND WORKS
SCALE: 1/4" = 1'-0"
OPT. GRAVE SPACE FOUNDATION - NOT SEALED *FC2*

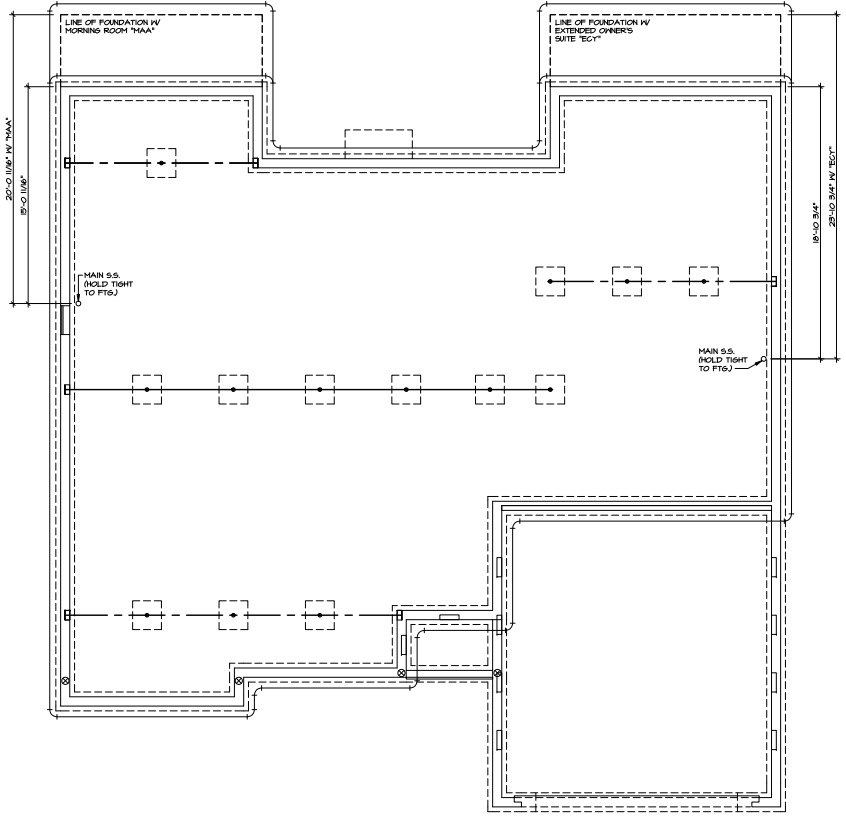

2
A-4
PLUMBING GROUND WORKS
SCALE: 1/4" = 1'-0"
OPT. GRAVE SPACE FOUNDATION - SEALED *FC1*

SHEET NO. A-4	PROJECT CAROLINA PLACE	DATE 7/16/14	REV. NO. / DATE
	DESCRIPTION PLUMBING GROUND WORKS	OPTION PCA	
27	SET NO. / APPROVED CIVIL / 7/16/14	DATE	
<p>NOTE: THIS DRAWING IS THE PROPERTY OF NVR, INC. AND IS NOT TO BE REPRODUCED OR TRANSMITTED IN ANY FORM OR BY ANY MEANS, ELECTRONIC OR MECHANICAL, INCLUDING PHOTOCOPYING, RECORDING, OR BY ANY INFORMATION STORAGE AND RETRIEVAL SYSTEM, WITHOUT THE WRITTEN PERMISSION OF NVR, INC.</p>			
<p>REMARKS</p>			

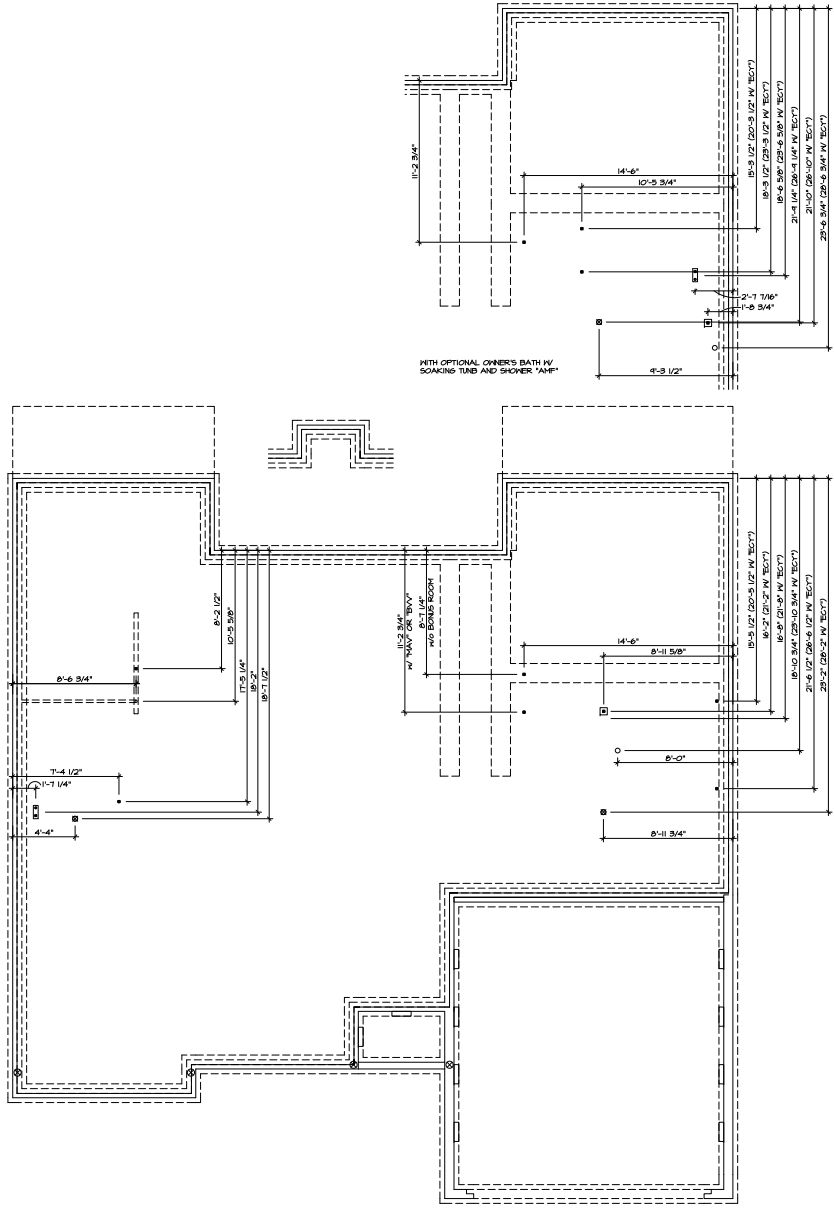

PLUMBING GROUND WORKS

WITH OPTIONAL OWNER'S BATH W/ SOACING TUB AND SHOWER "A"NF"

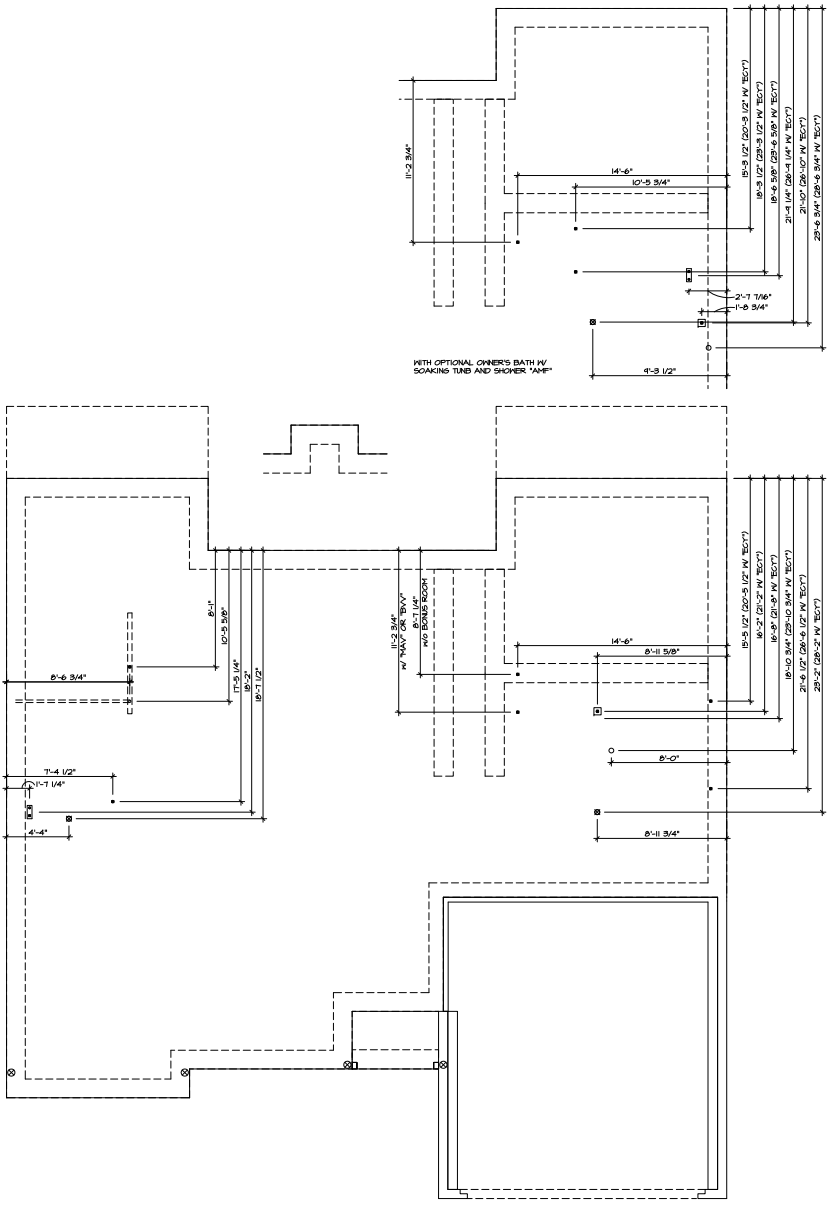

PLUMBING GROUND WORKS

WITH OPTIONAL OWNER'S BATH W/ SOACING TUB AND SHOWER "A"NF"

SHEET NO. A-4	SHEET NO. CHPROP VERSION: C1	DATE: 7/16/14	DATE: 7/16/14	REV. NO. 1	DATE: 4/20/15	REV. NO. 1
PROJECT NO. CAROLINA PLACE		DESIGNED BY SAHJ		REVISIONS		
DESCRIPTION PLUMBING GROUND WORKS		DATE: 7/16/14		1 - ADDED LAINERY, PLUMBING PROP AND BATH ROOM (PWL 309-14)		
OPTION DESCRIPTION SLAB FOUNDATION		DESIGNED BY PSA		2 - ADJUSTED TUB AND SHOWER TO BE 4\"/>		
DRAWING NO. 26		DRAWN BY PSA		3 - ADJUSTED TUB AND SHOWER TO BE 4\"/>		
		DATE: 7/16/14		4 - ADJUSTED TUB AND SHOWER TO BE 4\"/>		
		CHECKED BY PSA		5 - ADJUSTED TUB AND SHOWER TO BE 4\"/>		
		DATE: 7/16/14		6 - ADJUSTED TUB AND SHOWER TO BE 4\"/>		

NVR Inc. 3400 W. 11th Street, Suite 4, Frisco, TX 75034

NVR is a registered provider of continuing education for architects, engineers, planners and interior designers. The CE hours are based on the CE program approved by the International Board of Standards and Practices for Certified Continuing Education.

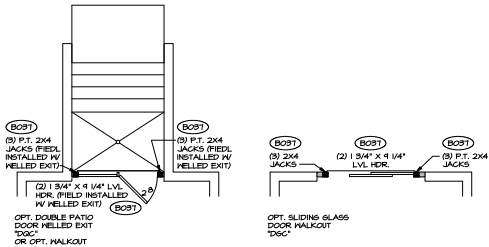

4 PARTIAL BASEMENT PLAN
SCALE: 1/4" = 1'-0"

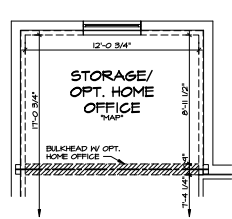

5 PARTIAL BASEMENT PLAN
SCALE: 1/4" = 1'-0"

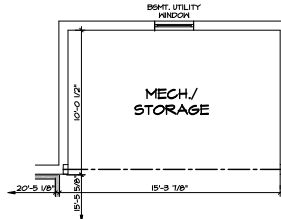

6 PARTIAL BASEMENT PLAN
SCALE: 1/4" = 1'-0"

STRUCTURAL NOTES:

- BEARING HALL
- NON BEARING HALL
- ENGINEERING PAGE NUMBER
- INDICATES BEARING FROM POINT-LOAD ABOVE
- ALL HEADERS ARE (2) 2x6 w/ 2x4 HALLS OR (2) 2x6 w/ 2x6 HALLS, UNLESS OTHERWISE NOTED.
- ALL EXTERIOR HALLS TO BE #4 AND ALL INTERIOR HALLS TO BE #3 UNLESS OTHERWISE NOTED.
- HATCHED AREAS INDICATE DROPPED CEILING.
- SEE TRACED HALL PANEL DETAIL SHEET FOR SPECIAL HALL FINISH LOCATIONS AND HEADER SIZES, IF APPLICABLE.

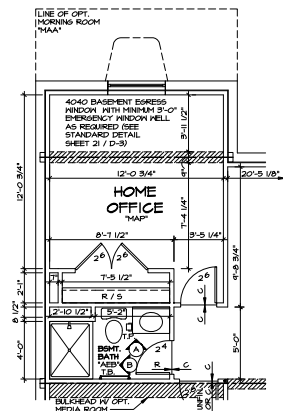

3 PARTIAL BASEMENT PLAN
SCALE: 1/4" = 1'-0"

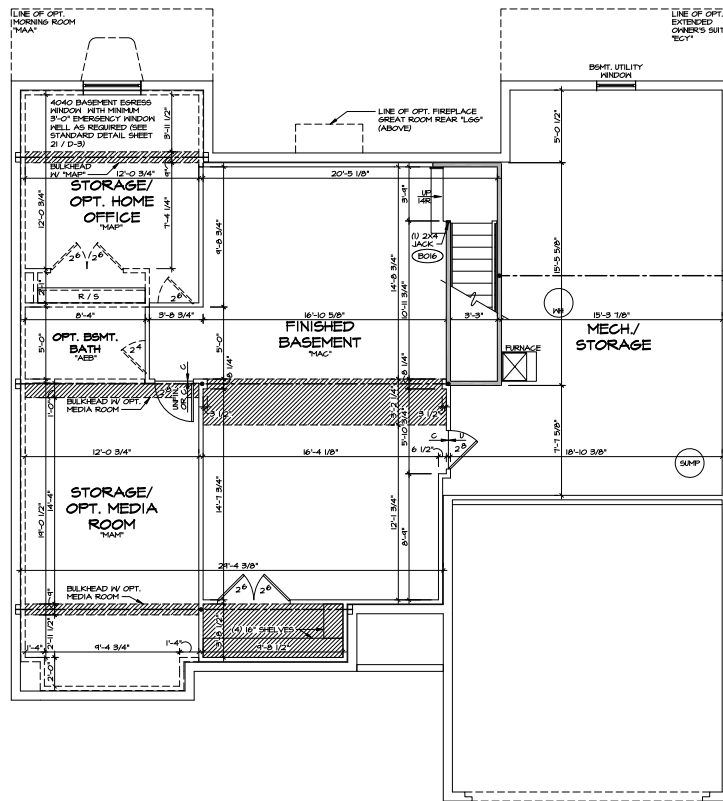

1 BASEMENT FLOOR PLAN
SCALE: 1/4" = 1'-0"

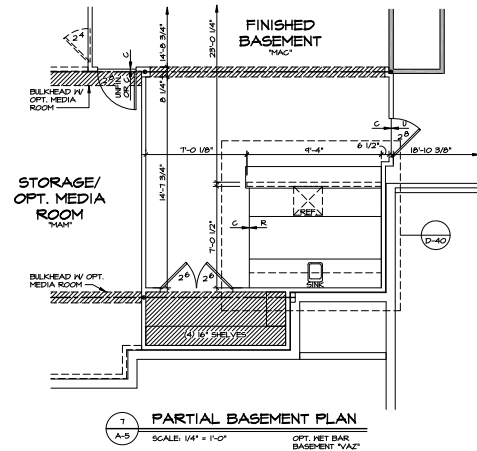

7 PARTIAL BASEMENT PLAN
SCALE: 1/4" = 1'-0"

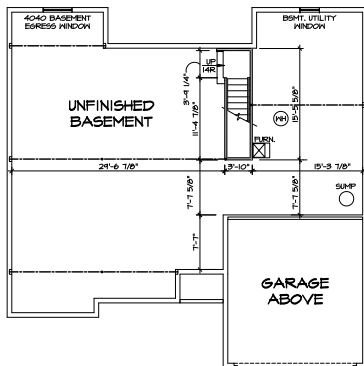

2 UNFINISHED BASEMENT
SCALE: 1/8" = 1'-0"

REVISIONS

REV. NO. DATE



SET NO. CARPOO
VERSION C1

DESIGN BY CWS

DATE: 7/16/14

OPTION: FEIA

PROJECT TITLE: CAROLINA PLACE
PROJECT DESCRIPTION: BASEMENT FOUNDATION

SHEET NO. A-5
DATE: 2/1

ALL WORK TO BE ACCORDING TO CAROLINA PLACE ENERGY EFFICIENCY PLAN - 02/18/14 - 7.3.1.03

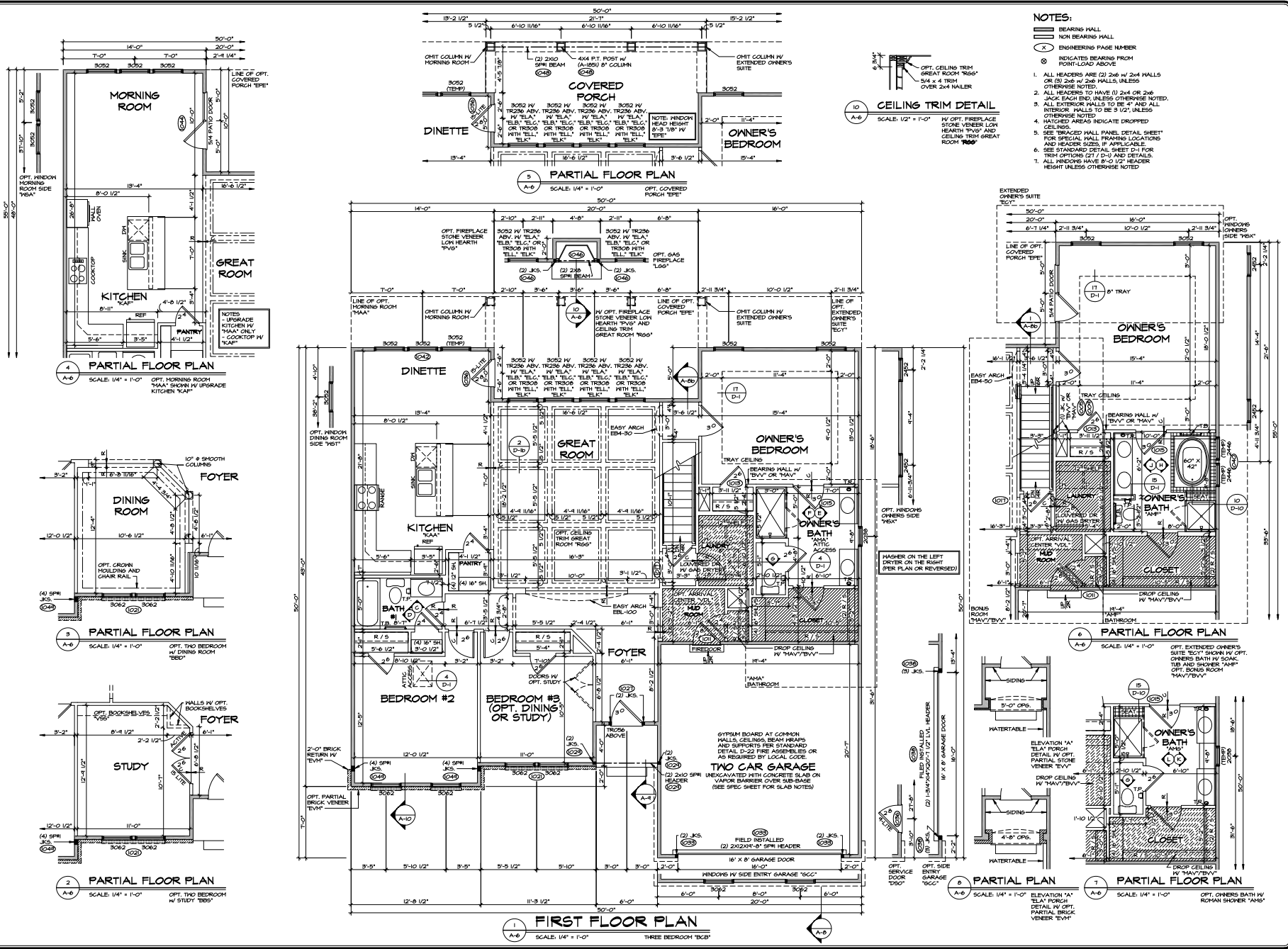

- NOTES:**
- BEARING HALL
 - NON BEARING HALL
 - ENGINEERING PAGE NUMBER
 - INDICATES BEARING FROM FRONT-LOAD ABOVE
 - ALL HEADERS ARE (2) 2x6 W/ 2x4 WALLS OR (3) 2x6 W/ 2x6 WALLS, UNLESS OTHERWISE NOTED.
 - ALL HEADERS TO HAVE (1) 2x4 OR 2x6 JACK EACH END, UNLESS OTHERWISE NOTED.
 - ALL EXTERIOR WALLS TO BE 4" AND ALL INTERIOR WALLS TO BE 5 1/2" UNLESS OTHERWISE NOTED.
 - HATCHED AREAS INDICATE DROPPED CEILING.
 - SEE BRICKWORK HALL PANEL DETAIL SHEET FOR SPECIAL HALL FRAMING LOCATIONS AND HEADERS SIZES, IF APPLICABLE.
 - SEE STANDARD DETAIL SHEET D-1 FOR TRIM OPTIONS (D1 / D2) AND DETAILS.
 - ALL WINDOWS HAVE 5'-0" W/ 2' HEADER HEIGHT UNLESS OTHERWISE NOTED.

REV.	NO.	DATE	REMARKS
1	1	11/14/14	ISSUE FOR PERMITS
2	1	11/14/14	ISSUE FOR PERMITS
3	1	11/14/14	ISSUE FOR PERMITS
4	1	11/14/14	ISSUE FOR PERMITS
5	1	11/14/14	ISSUE FOR PERMITS
6	1	11/14/14	ISSUE FOR PERMITS
7	1	11/14/14	ISSUE FOR PERMITS

SET NO. CARPOO VERNER OF DRAWN BY CWS DATE: 7/16/14 OFFICE FULL BASEMENT PEA	NVR NVR ARCHITECTURE 2175 W. 11TH ST. TULSA, OK 74106
--	---

MODEL CAROLINA PLACE DRAWING TITLE FIRST FLOOR PLAN OFFICE DESCRIPTION FULL BASEMENT	SHEET NO. A-6 30
--	-------------------------------

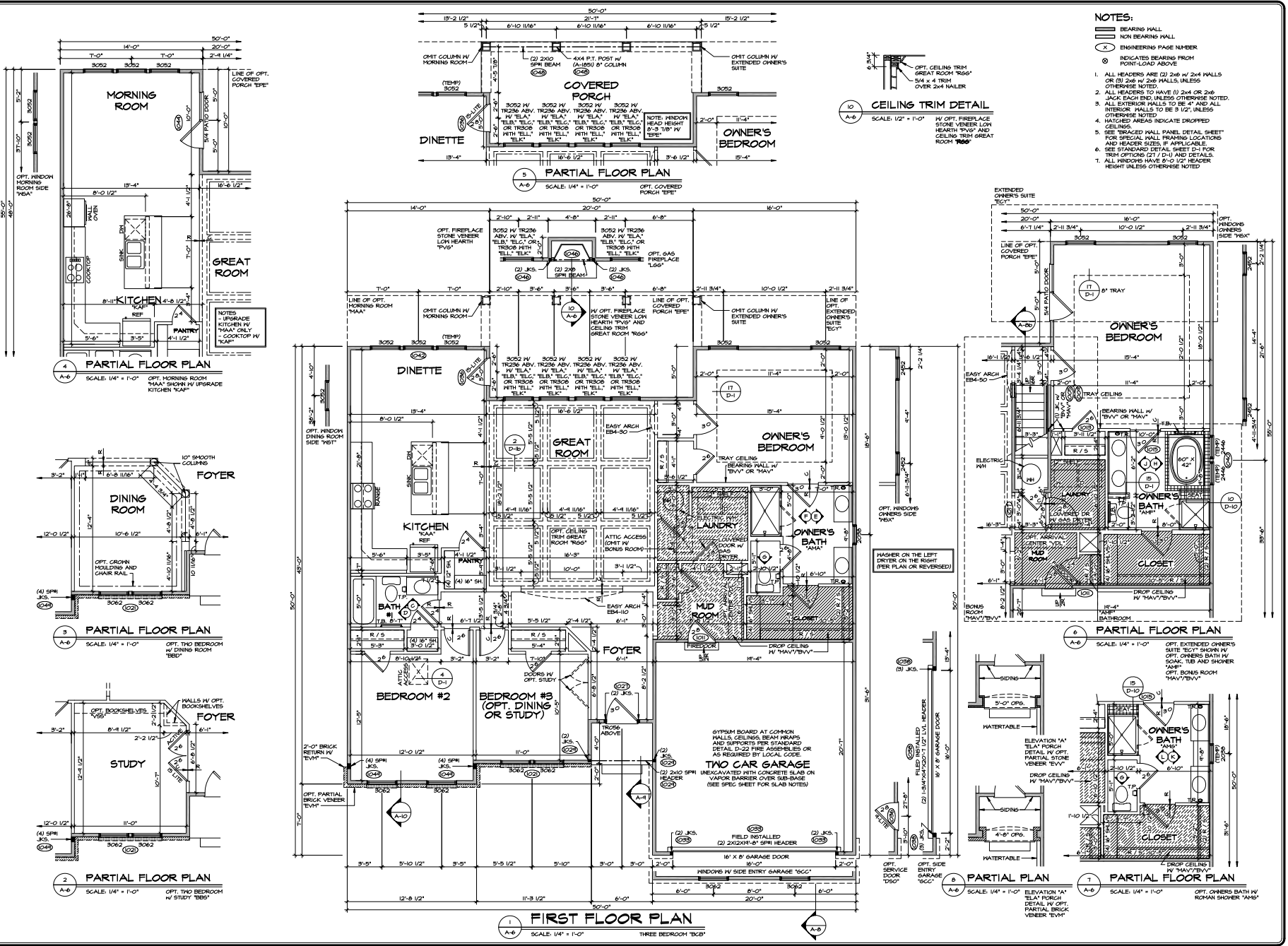

NOTES:

- ▬ BEARING WALL
 - ▬ NON BEARING WALL
 - (X) ENGINEERING PAGE NUMBER
 - (O) INDICATES BEARING FROM FRONT-LOAD ABOVE
1. ALL HEADERS ARE (2) 2x6 W/ 2x4 WALLS OR (3) 2x4 W/ 2x6 WALLS, UNLESS OTHERWISE NOTED.
 2. ALL HEADERS TO HAVE (1) 2x4 OR 2x6 JOCK EACH END, UNLESS OTHERWISE NOTED.
 3. ALL EXTERIOR WALLS TO BE 4" AND ALL INTERIOR WALLS TO BE 3 1/2" UNLESS OTHERWISE NOTED.
 4. HATCHED AREAS INDICATE DROPPED CEILING.
 5. SEE BRICKAGE HALL PANEL DETAIL SHEET FOR SPECIAL HALL FRAMING LOCATIONS AND HEADER SIZES, IF APPLICABLE.
 6. SEE STANDARD DETAIL SHEET D-1 FOR TRIM OPTIONS (T) (D) AND DETAILS.
 7. ALL WINDOWS HAVE 6'-0" 1/2" HEADER HEIGHT UNLESS OTHERWISE NOTED.



REV. NO.	DATE	REMARKS
1	12/11/14	ISSUE FOR PERMITS
2	1/15/15	ISSUE FOR PERMITS
3	2/10/15	ISSUE FOR PERMITS
4	2/10/15	ISSUE FOR PERMITS
5	2/10/15	ISSUE FOR PERMITS
6	2/10/15	ISSUE FOR PERMITS
7	2/10/15	ISSUE FOR PERMITS
8	2/10/15	ISSUE FOR PERMITS
9	2/10/15	ISSUE FOR PERMITS
10	2/10/15	ISSUE FOR PERMITS

<p>SET NO. CARPOO DRAWING TITLE VERSION: 01</p>	<p>DESIGNED BY: CWS DATE: 7/16/14 OFFICE: PCA PROJECT: PCA</p>
<p>PROJECT DESCRIPTION GRASS SPACE FOUNDATION GRASS FOUNDATION</p>	<p>SCALE: 1/4" = 1'-0"</p>
<p>SHEET NO. A-6</p>	<p>31</p>

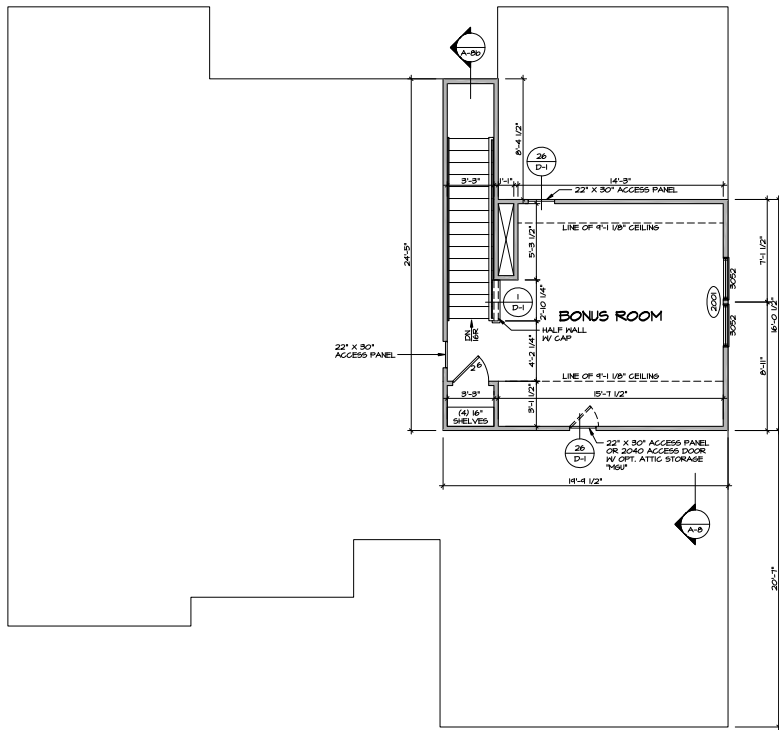

1 SECOND FLOOR PLAN
 SCALE: 1/4" = 1'-0"
 OPT. BONUS ROOM
 "NAV"

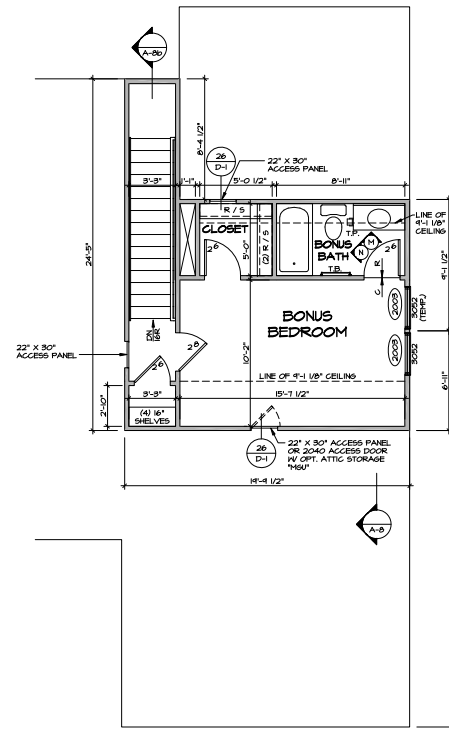

2 SECOND FLOOR PLAN
 SCALE: 1/4" = 1'-0"
 OPT. BONUS
 BEDROOM
 "NAV"

NOTES:

- BEARING WALL
- NON-BEARING WALL
- X ENGINEERING PAGE NUMBER
- INDICATES BEARING FROM FRONT-LOAD ABOVE
- 1. ALL HEADERS ARE (2) 2x6 w/ 2x4 HALLS OR (3) 2x6 w/ 2x6 HALLS, UNLESS OTHERWISE NOTED.
- 2. ALL HEADERS TO HAVE (1) 2x4 OR 2x6 JOCK EACH END, UNLESS OTHERWISE NOTED.
- 3. ALL EXTERIOR WALLS TO BE 4" AND ALL INTERIOR WALLS TO BE 3 1/2" UNLESS OTHERWISE NOTED.
- 4. HATCHED AREAS INDICATE DROPPED CEILING.
- 5. SEE BRACED HALL PANEL DETAIL SHEET FOR SPECIAL HALL FRAMING LOCATIONS AND HEADER SIZES, IF APPLICABLE.
- 6. SEE STANDARD DETAIL SHEET D-1 FOR TRIM OPTIONS (D1 / D-2) AND DETAILS.

<p>NVR NVR, Inc. is not responsible for errors or omissions in this drawing. It is the user's responsibility to verify all dimensions and conditions before construction. For more information, contact NVR, Inc. at 800.451.1111 or www.nvr.com.</p>																																									
<p>SET NO. CAROLINA PLACE DRAWING TITLE SECOND FLOOR PLAN</p>	<p>REV. NO. 1 DATE 7/16/14</p>																																								
<p>OPTION DESCRIPTION BONUS ROOM BONUS BEDROOM</p>	<p>DATE: 7/16/14 DRAWN BY: NAV CHECKED BY: NAV PROJECT NO.: 11702</p>																																								
<p>SHEET NO. A-7</p>	<p>REVISIONS</p> <table border="1"> <tr><td> </td><td> </td><td> </td><td> </td></tr> <tr><td> </td><td> </td><td> </td><td> </td></tr> <tr><td> </td><td> </td><td> </td><td> </td></tr> <tr><td> </td><td> </td><td> </td><td> </td></tr> <tr><td> </td><td> </td><td> </td><td> </td></tr> <tr><td> </td><td> </td><td> </td><td> </td></tr> <tr><td> </td><td> </td><td> </td><td> </td></tr> <tr><td> </td><td> </td><td> </td><td> </td></tr> <tr><td> </td><td> </td><td> </td><td> </td></tr> <tr><td> </td><td> </td><td> </td><td> </td></tr> </table>																																								
<p>33</p>	<p>DATE: 06/16/14 11:38 AM</p>																																								

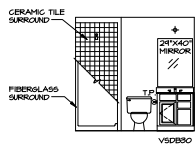

A BSMT. BATH
SCALE: 1/4" = 1'-0" "ABB"

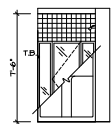

B BSMT. BATH
SCALE: 1/4" = 1'-0" "ABB"

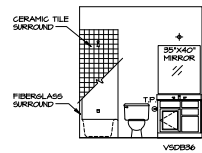

C BATH #1
SCALE: 1/4" = 1'-0"

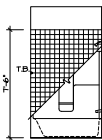

D BATH #1
SCALE: 1/4" = 1'-0"

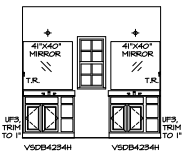

E OWNER'S BATH
SCALE: 1/4" = 1'-0" "AHA"

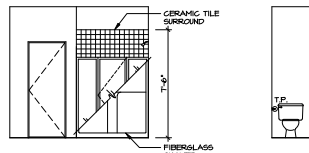

F OWNER'S BATH
SCALE: 1/4" = 1'-0" "AHA"

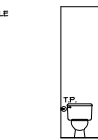

G OWNER'S BATH
SCALE: 1/4" = 1'-0" "AHA"

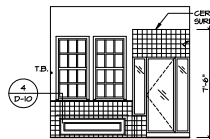

H OWNER'S BATH
SCALE: 1/4" = 1'-0" "ANB"

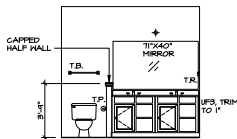

J OWNER'S BATH
SCALE: 1/4" = 1'-0" "ANB"

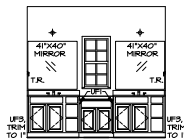

K OWNER'S BATH
SCALE: 1/4" = 1'-0" "ANB"

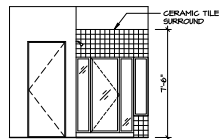

L OWNER'S BATH
SCALE: 1/4" = 1'-0" "ANB"

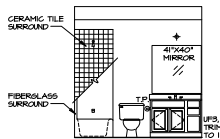

M BONUS BATH
SCALE: 1/4" = 1'-0" "BNV"

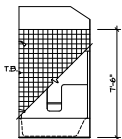

N BONUS BATH
SCALE: 1/4" = 1'-0" "BNV"

REV.	NO.	DATE	REMARKS
1	1	5/10/15	CLD - REVISED THROUGHOUT IN BSMT BATH BLN. (P. 1000 ID 3045)
2	2	5/10/15	CLD - REVISED THROUGHOUT IN BSMT BATH BLN. (P. 1000 ID 3045)
3	3	5/10/15	CLD - REVISED THROUGHOUT IN BSMT BATH BLN. (P. 1000 ID 3045)
4	4	6/10/15	CLD - REVISED VANITY THROUGHOUT IN BSMT BATH BLN. (P. 1000 ID 3045)
5	5	6/10/15	CLD - REVISED THROUGHOUT IN BSMT BATH BLN. (P. 1000 ID 3045)

NVR
NVR, Inc.
Architectural
71 Industrial Blvd. A
Troy, Michigan 48067-3172

SET NO. C:\PROJ\CAROLINA PLACE\OPTION	DATE: 7/16/14
VERSION: 01	DATE: 7/16/14
DESIGNED BY: SAH	DATE: 7/16/14
CHECKED BY: SAH	DATE: 7/16/14
DATE: 7/16/14	DATE: 7/16/14
OPTION DESCRIPTION	OPTION DESCRIPTION
42	42