

1 THICKENED SLAB DETAIL  
SCALE: 1/4" = 1'-0"

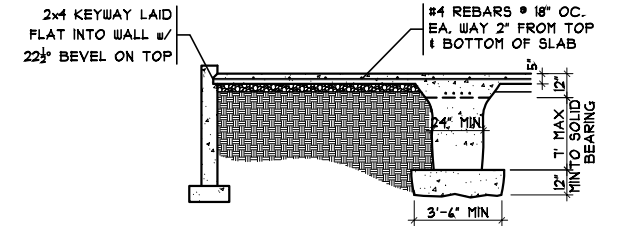

2 GRADE BM SECTION  
SCALE: 1/8" = 1'-0"

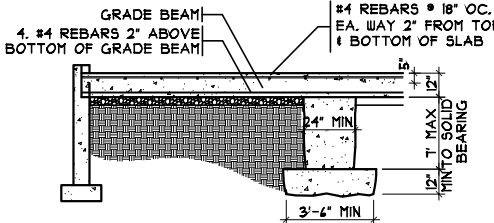

3 GRADE BM SECTION  
SCALE: 1/8" = 1'-0"

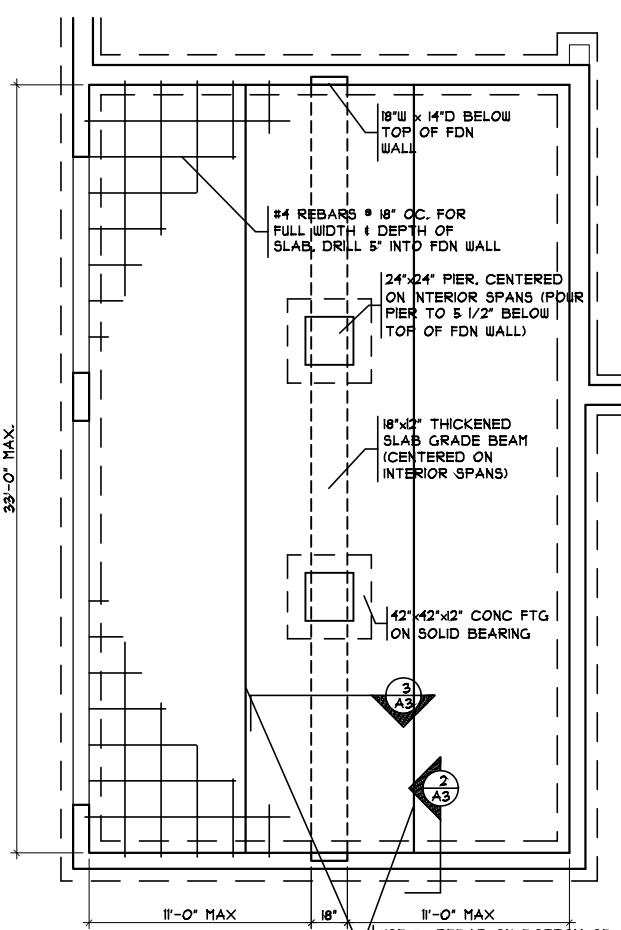

GRADE BM DETAIL  
SCALE: 1/8" = 1'-0"

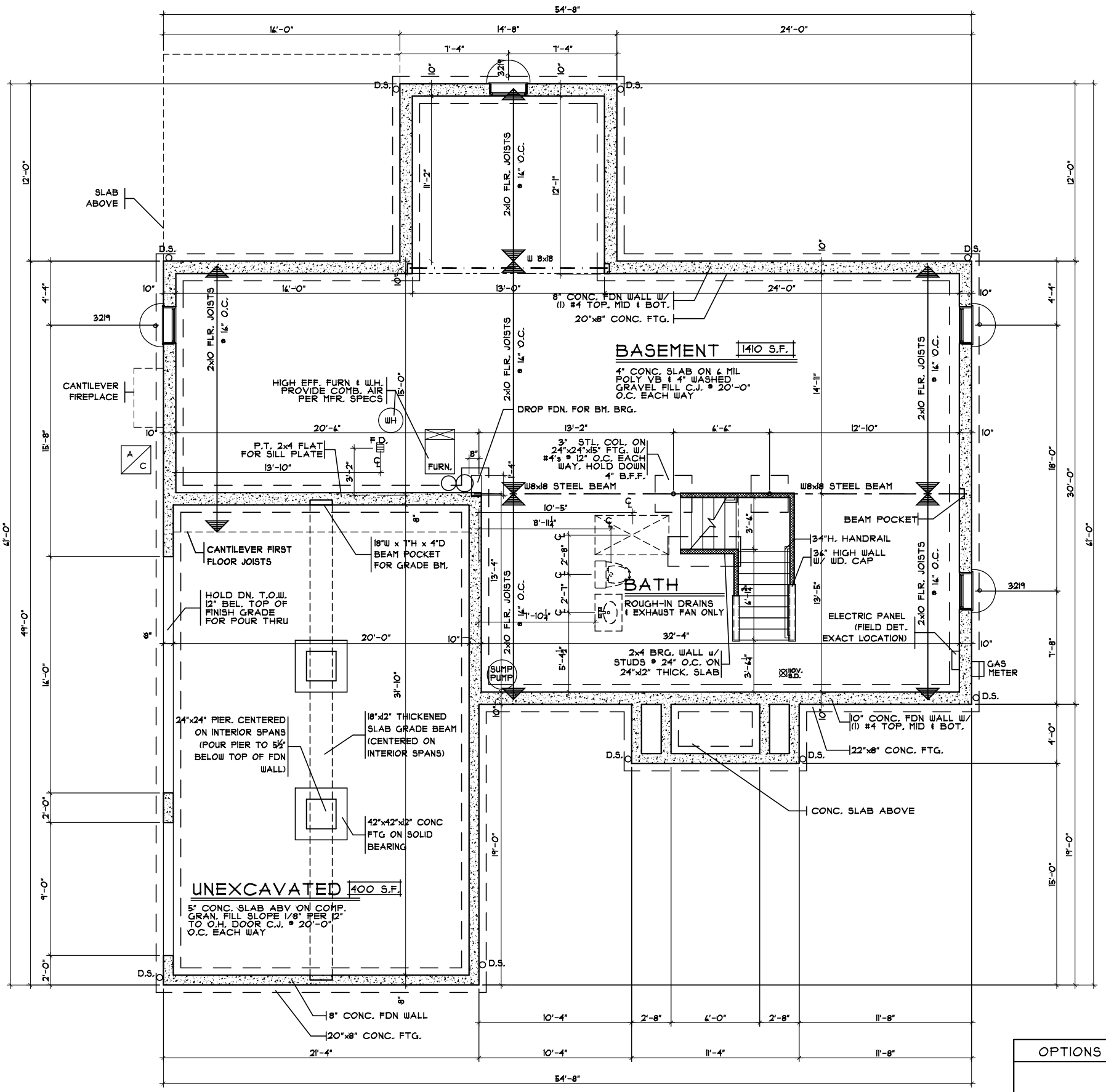

FOUNDATION PLAN  
SCALE: 1/8" = 1'-0"

OPTIONS

Issue Dates

Review	11.13.2014
Finals	12.18.2014

Portofino  
Cristo Homes reserves all property rights in these plans. These plans are not to be reproduced, changed, or copied in any manner. They are not to be given to a third party, either in full or in part, without first receiving written permission from Cristo Homes. In the event these plans are used by a third party, Cristo Homes shall be held harmless.

Proposed Residence:  
Market Home  
3954 Cherry Brook Lane  
Lot #101 Cherry Brook  
Decerfield Twp.  
Warren County

CBK1-0101  
Proposed Residence:  
Market Home  
3954 Cherry Brook Lane  
Lot #101 Cherry Brook

CristoHomes  
7594-A Tylers Place Blvd.  
West Chester, OH 45399  
513.755.0570 www.cristohomes.com

Foundation Plan  
Plan : Portofino  
Date : 11.5.2014  
Drawn: RHK  
Scale : As Noted  
Revised:  
Sheet : 3 of 14

A3

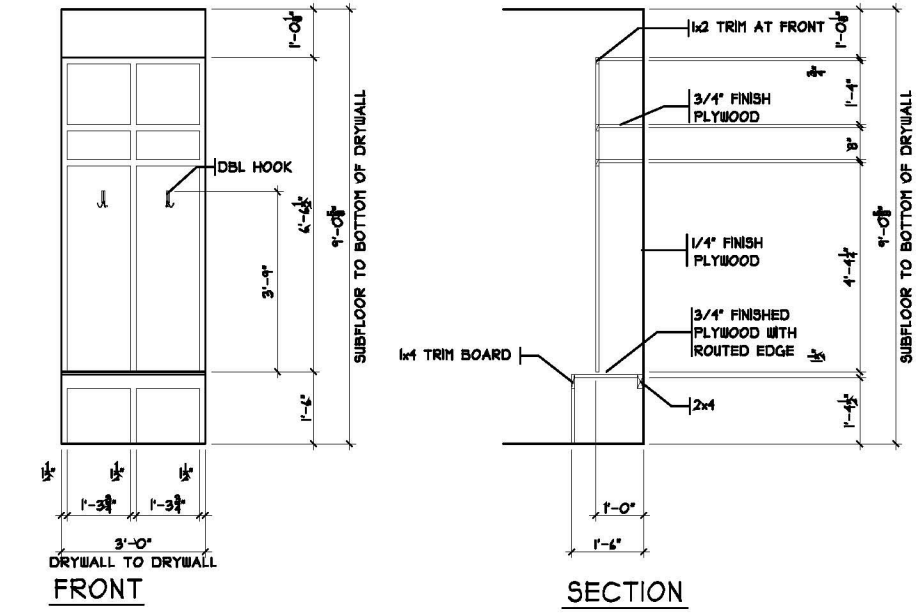

**MUDRM CUBBIES DETAIL**  
SCALE: 1/8" = 1'-0"

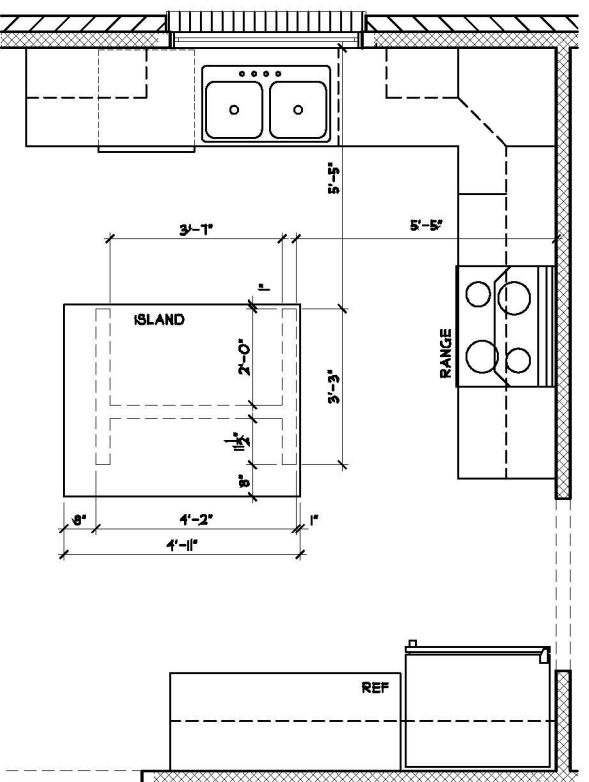

**ISLAND FRAMING DETAIL**  
SCALE: 1/4" = 1'-0"

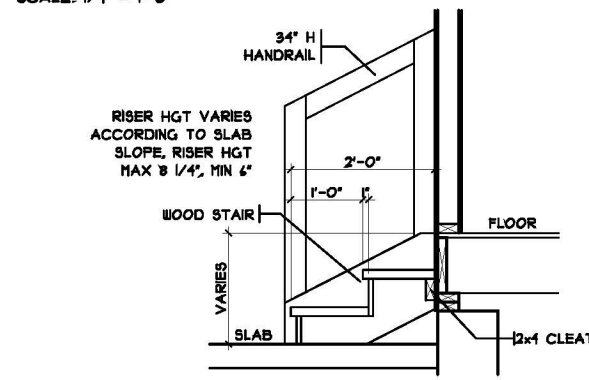

**GARAGE HANDRAIL DETAIL**  
SCALE: 3/8" = 1'-0"

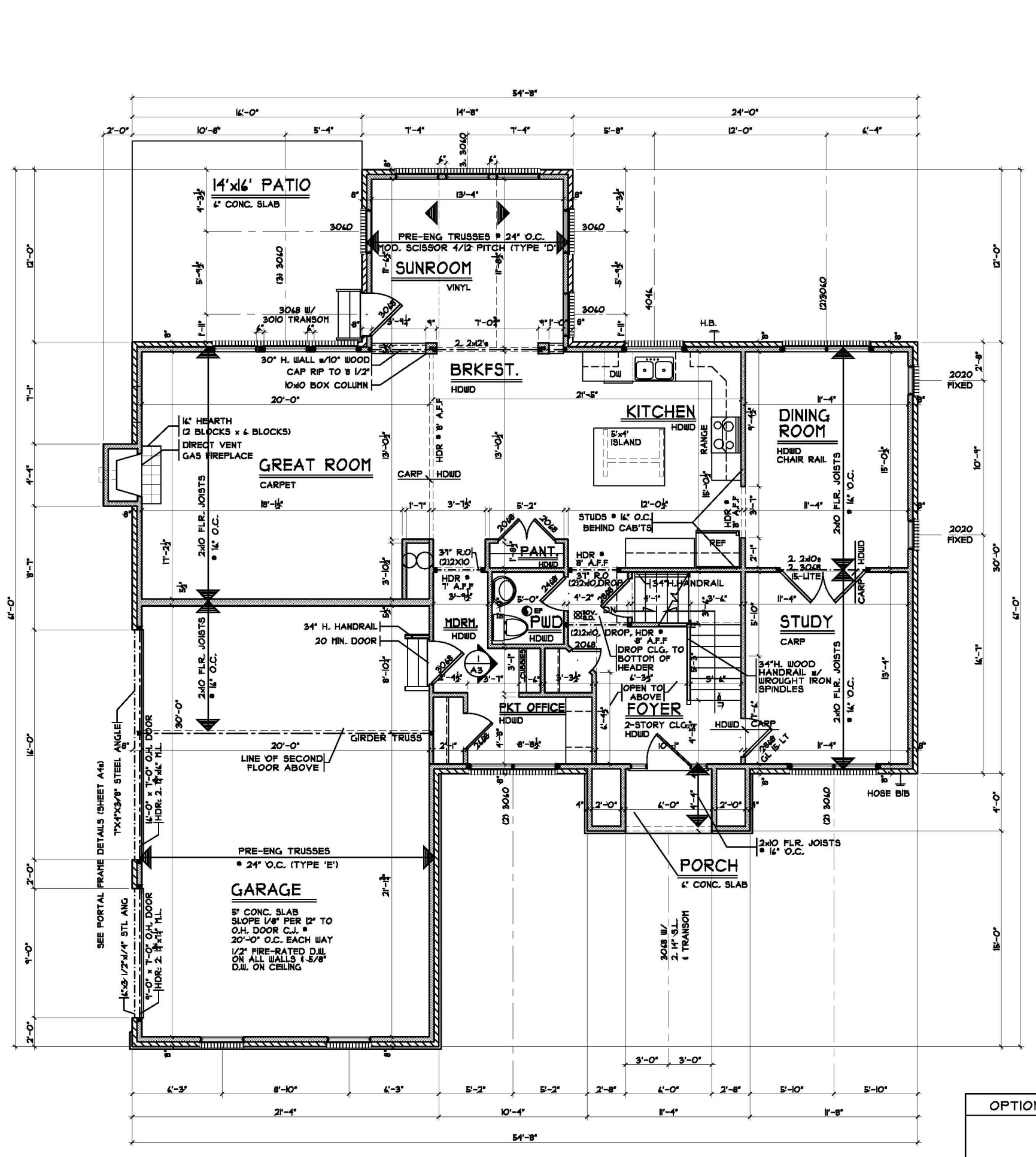

**FIRST FLOOR PLAN**  
SCALE: 1/8" = 1'-0" 1404 S.F.

OPTIONS

**First Floor Plan**  
Plan : Portofino  
Date : 11.5.2014  
Drawn: RHK  
Scale : As Noted  
Revised:  
Sheet : 5 of 14

**Proposed Residence:**  
Market Home  
3954 Cherry Brook Lane  
Lot #101 Cherry Brook  
Deerfield Twp.  
Warren County

**Portofino**  
Cristo Homes reserves all property rights in these plans. These plans are not to be reproduced, changed, or copied in any manner. They are not to be given to a third party, either in full or in part, without first receiving written permission from Cristo Homes. In the event these plans are used by a third party, Cristo Homes shall be held harmless.

**Issue Dates**  
Review 11.13.2014  
Finals 12.18.2014

**Cristo Homes**  
7594-A Tylers Place Blvd.  
West Chester, OH 45399  
513.755.0570 www.cristohomes.com

**A4**

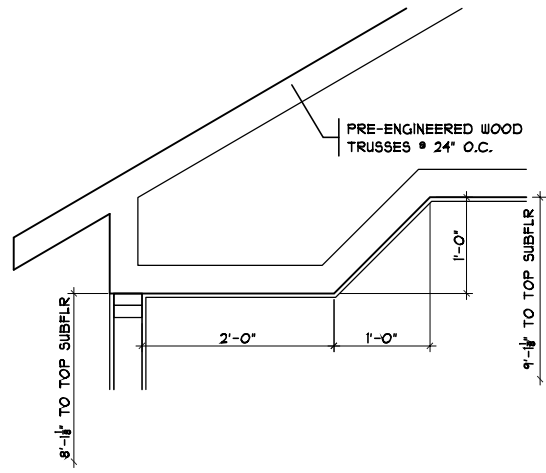

1 ANGLED TRAY @ MBR  
 SCALE: 1/4" = 1'-0"

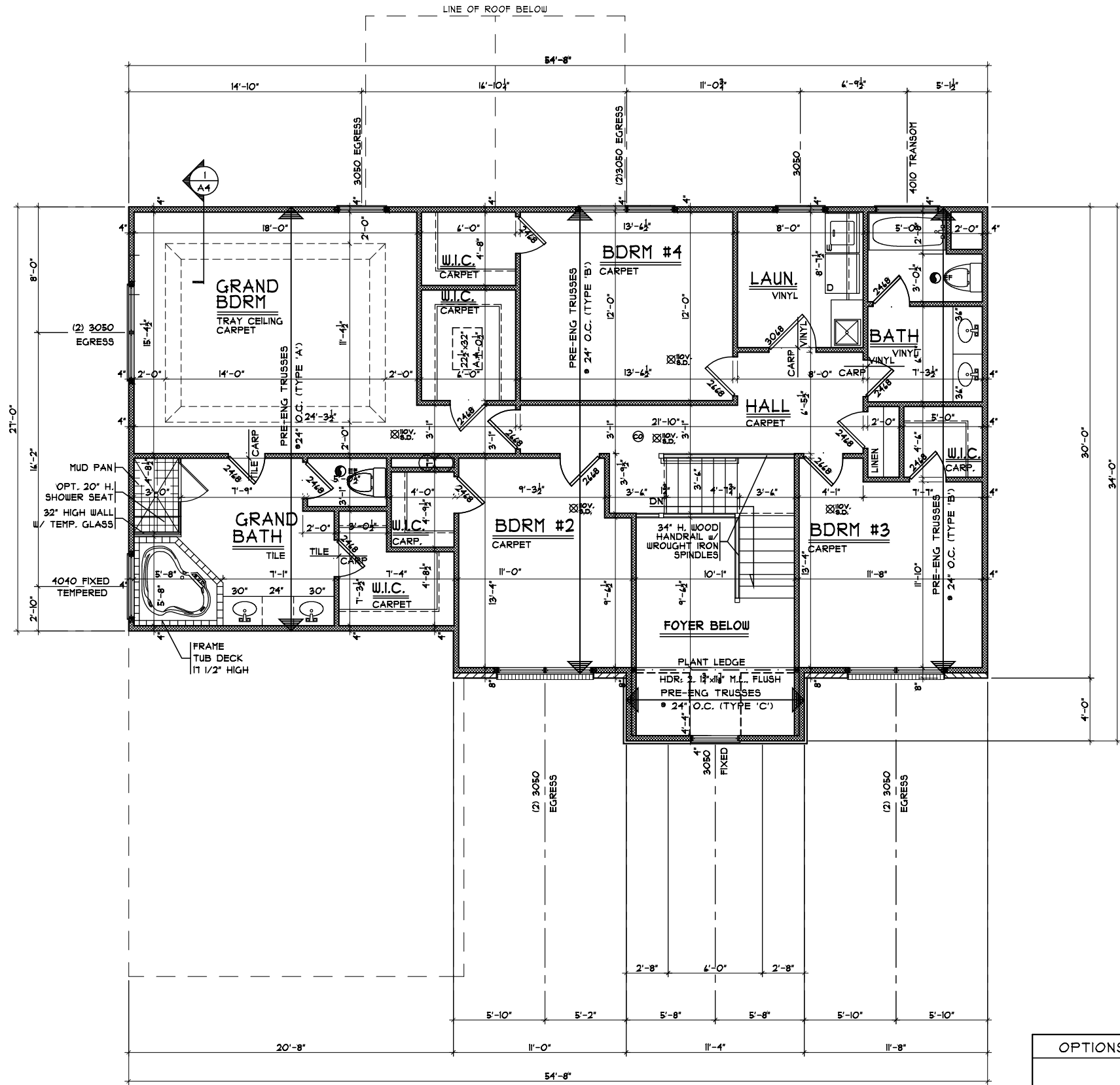

SECOND FLOOR PLAN  
 SCALE: 1/8" = 1'-0"

1424 S.F.

OPTIONS

Second Floor Plan

Plan : Portofino  
 Date : 11.13.2014  
 Drawn: RHK  
 Scale : As Noted  
 Revised:  
 Sheet : 7 of 14



7594-A Tylers Place Blvd.  
 West Chester, OH 45069  
 513.755.0570 www.cristohomes.com

CBK1-0101

Proposed Residence:

Market Home  
 3954 Cherry Brook Lane  
 Lot #101 Cherry Brook

Portofino

Cristo Homes reserves all property rights in these plans. These plans are not to be reproduced, changed, or copied in any manner. They are not to be given to a third party, either in full or in part, without first receiving written permission from Cristo Homes. In the event these plans are used by a third party, Cristo Homes shall be held harmless.

Issue Dates

Review	11.13.2014
Finals	12.18.2014

Deerfield Twp.  
 Warren County

A5