

INDEX TO THE DRAWINGS	
SHEET NO.:	DESCRIPTION:
1.1	FRONT AND REAR ELEVATIONS
1.2	SIDE ELEVATIONS
2.1	FOUNDATION PLAN
2.2	FINISHED LOWER LEVEL PLAN AND SECTION
3.1	FIRST FLOOR FRAMING PLAN
3.2	SECOND FLOOR FRAMING PLAN
4.1	GENERAL NOTES, SECTIONS
4.2	ROOF PLAN, SUBFLOOR LAYOUTS, DETAILS
4.3	AREA WELL DETAILS
5.1	MILNER & KLP DETAILS
5.2	FIRST FLOOR MECHANICAL PLAN
5.3	SECOND FLOOR MECHANICAL PLAN

SPAN	STEEL LINTEL SIZE
5'-0" OR LESS	3 1/2" x 3 1/2" x 5/16"
5'-1" TO 7'-0"	4" x 3 1/2" x 5/16"
7'-1" TO 9'-0"	5" x 3 1/2" x 5/16"
9'-1" TO 11'-0"	6" x 3 1/2" x 5/8"
11'-1" TO 16'-0"	8" x 4" x 7/16"

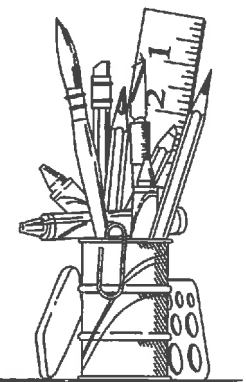
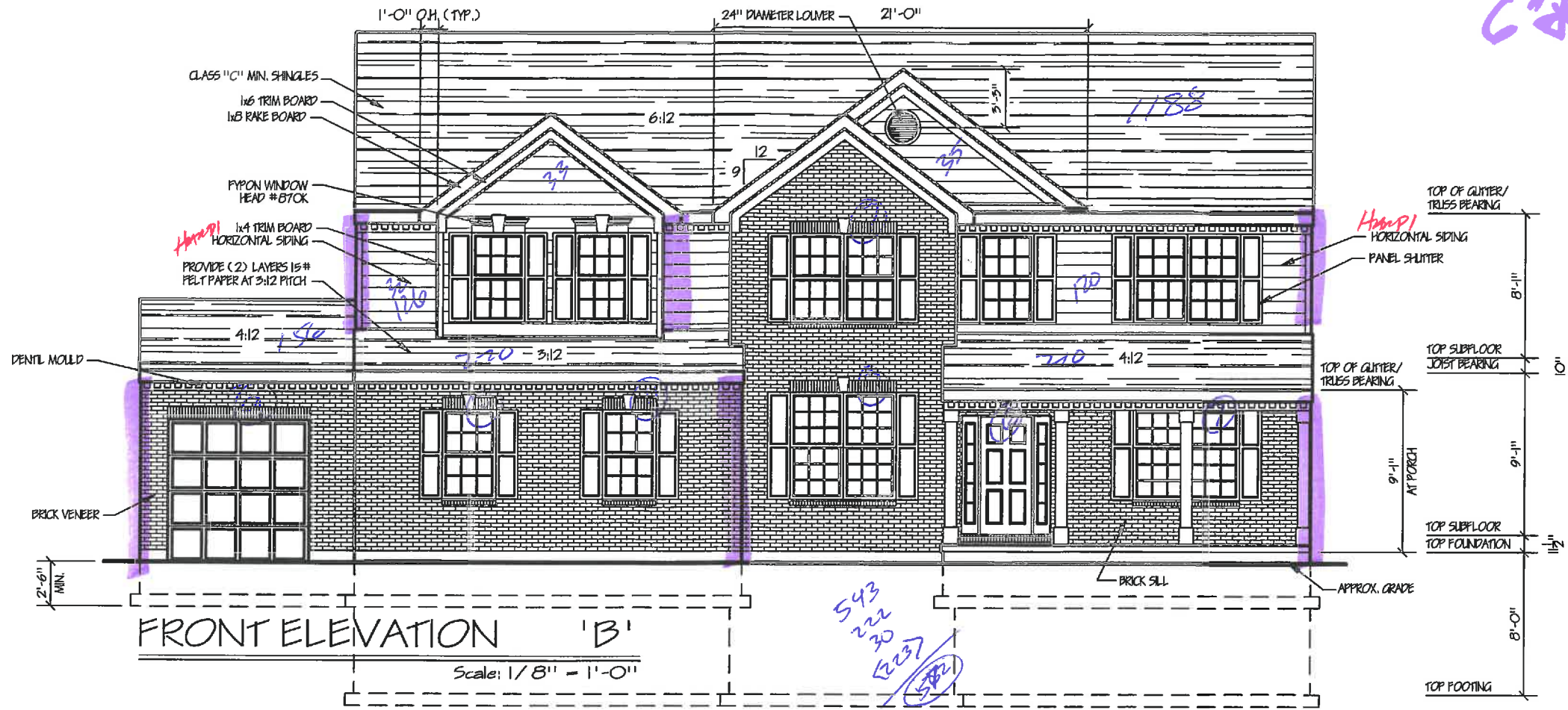

ASSOCIATES &
ENZWEILER
RESIDENTIAL DESIGN SPECIALISTS
6402 EAST ALEXANDRIA PIKE
COLD SPRING, KY 41016
859-695-3721

Date	By	Description
01-11-18	ENZ	Added porch details
11-16-17	ENZ	Issued for Construction
11-07-17	ENZ	Miscellaneous revisions, issue to engineer
10-20-17	ENZ	Issued for Review

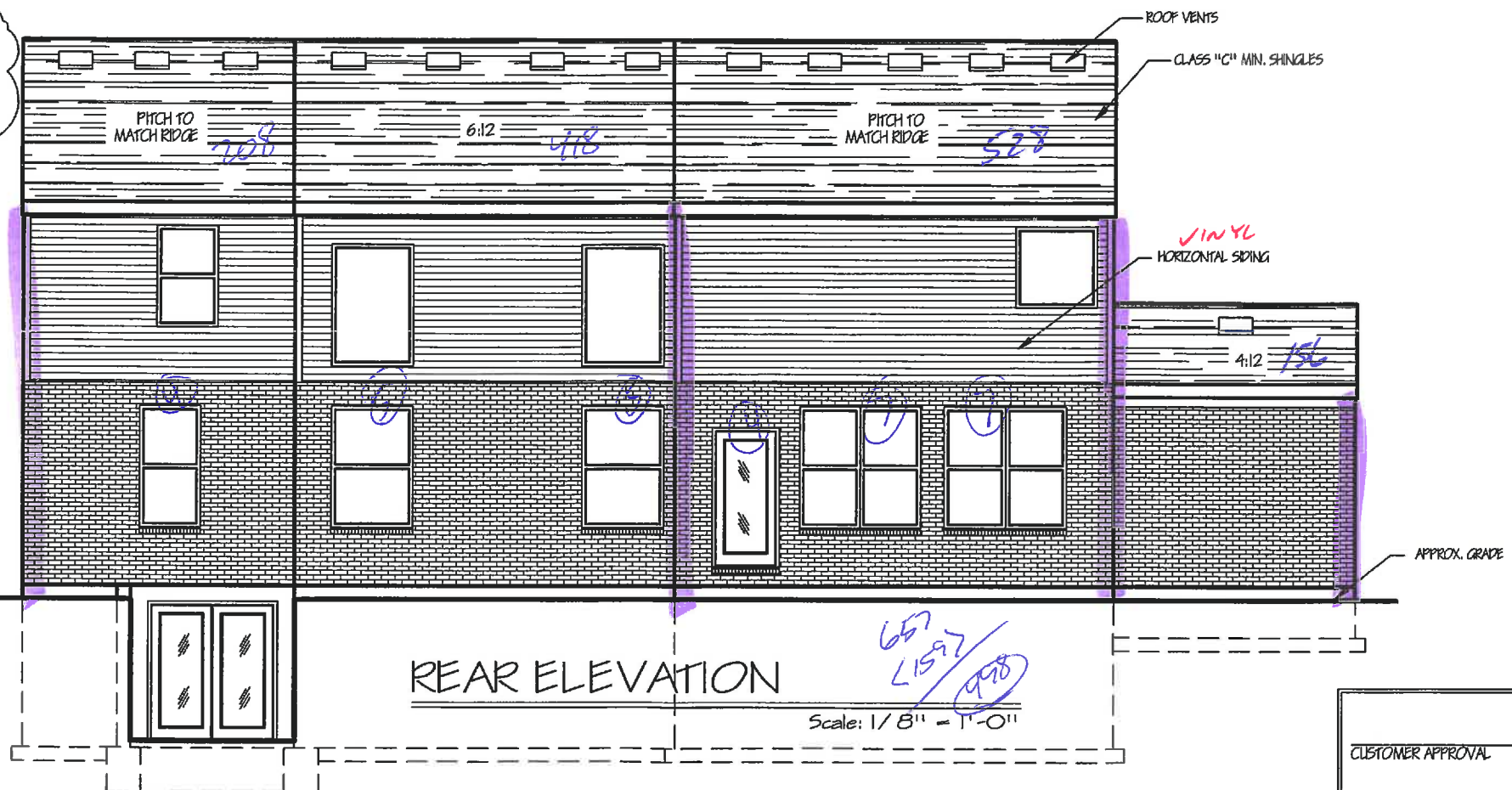
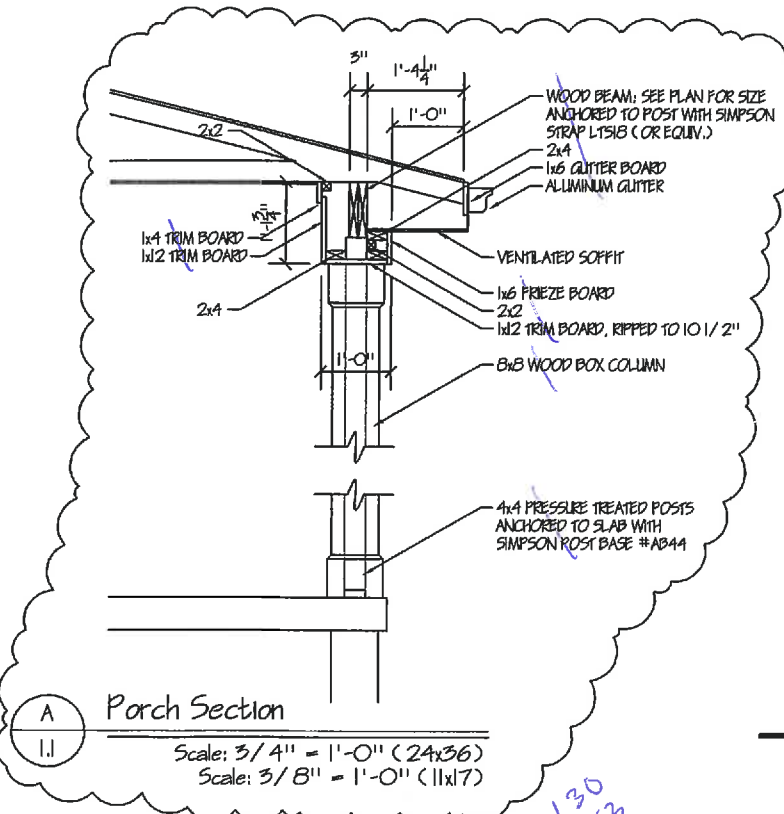

CUSTOMER APPROVAL	DATE
CUSTOMER APPROVAL	DATE

Builder: John Henry Homes
 Homeowner: Jeremy & Candice Crear
 Location: Carriage Crossing Lot #17

Designed By: Assoc's & Enzweiler
 Proposed Residence For: Edinburgh "B"
 Sheet 1.1b Elevations

REDLINE
12/22/17

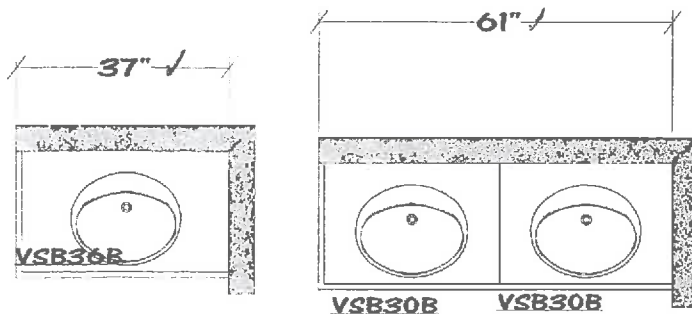

LL BATH

HALL BATH

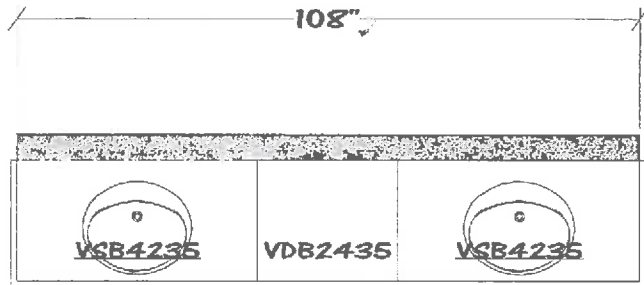

MASTER BATH

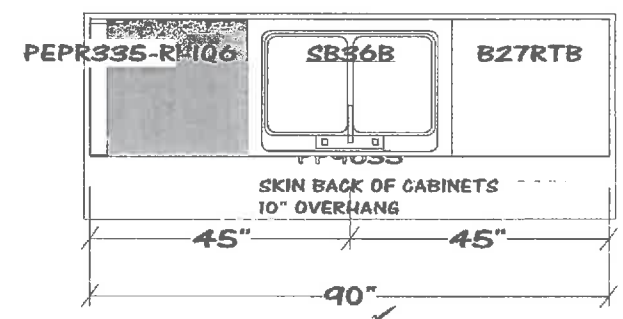
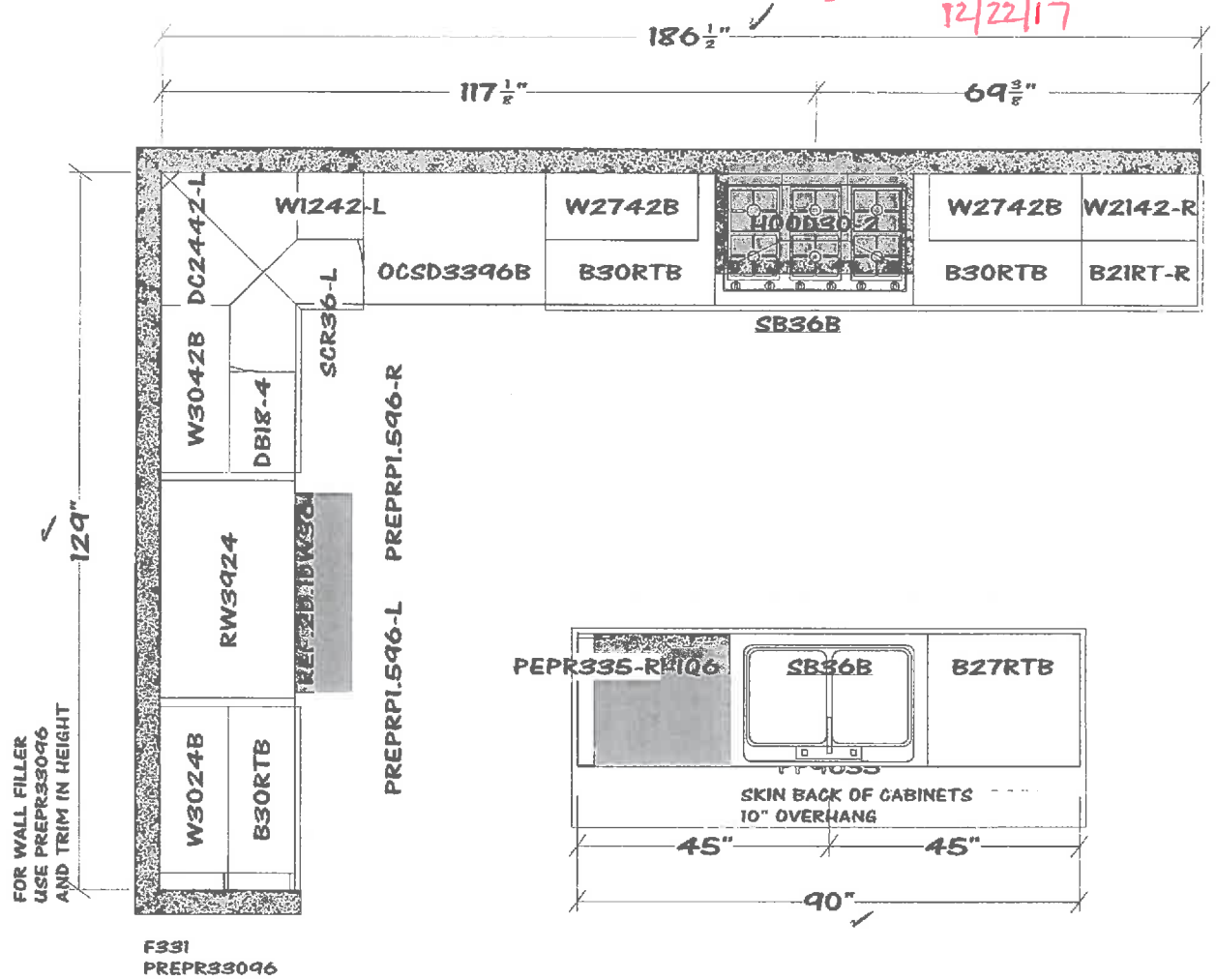

Chris Gies 12/18/17
January 12/18/17

All dimensions size designations given are subject to verification on job site and adjustment to fit job conditions.

2020

This is an original design and must not be released or copied unless applicable fee has been paid or job order placed.

Designed: 11/1/2017
Printed: 12/5/2017
OK *[Signature]*
12/5/17

REDLINE

12/22/17

LL BATH

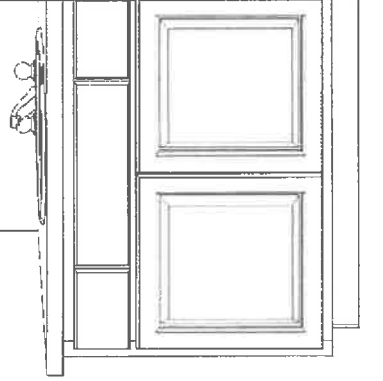

HALL BATH

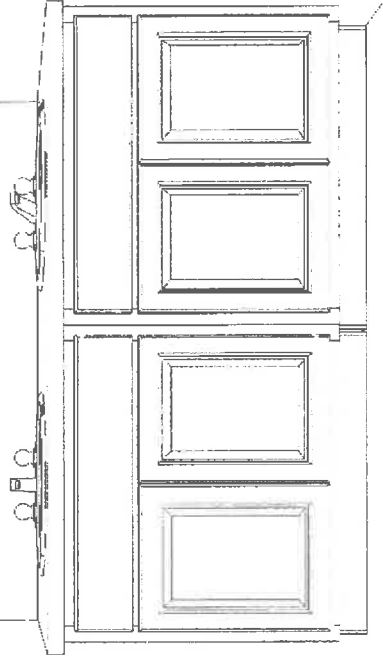

MASTER BATH

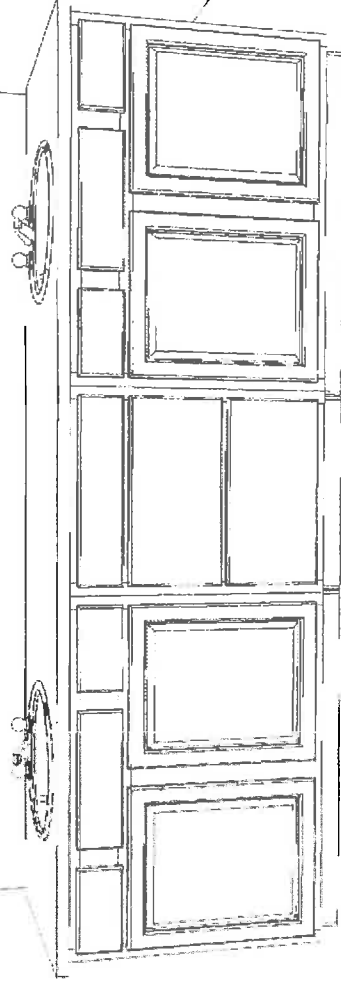

Chris Carr 12/18/17
January Carr 12/19/17

Note: This drawing is an artistic interpretation of the general appearance of the design. It is not meant to be an exact rendition.

2020

Designed: 11/1/2017
Printed: 12/5/2017

NOTE:
- ALL DIMENSIONS ARE TO FOUNDATION UNLESS NOTED OTHERWISE

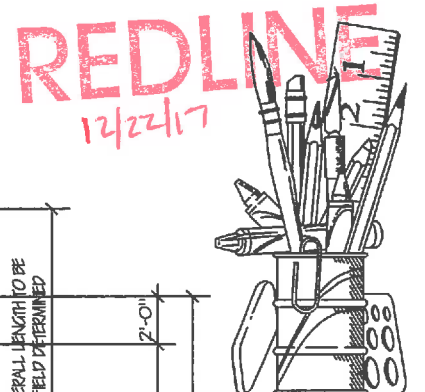
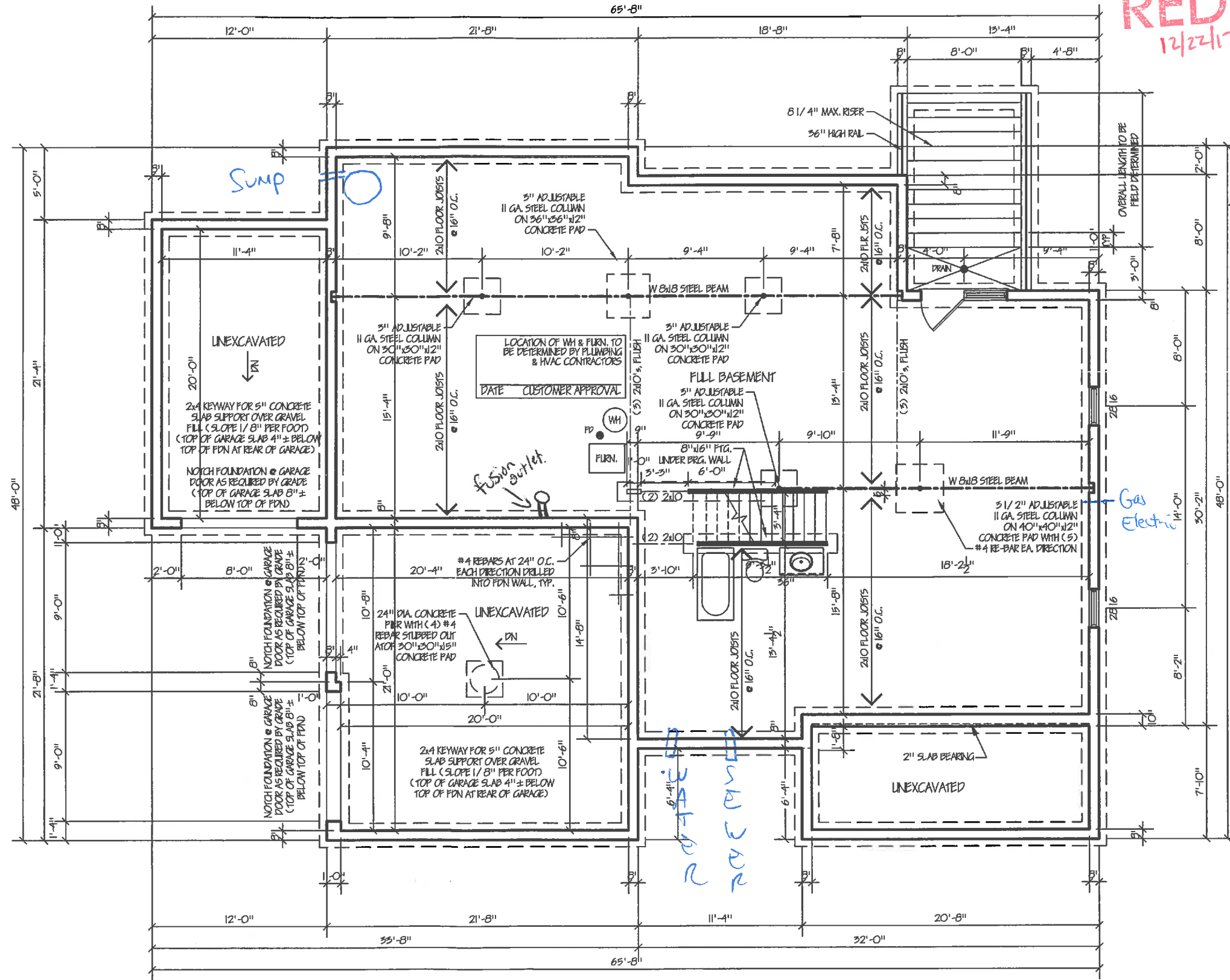

ASSOCIATES &
ENZWEILER
RESIDENTIAL DESIGN SPECIALISTS
6402 EAST ALEXANDRIA PIKE
COLD SPRING, KY 41076
859-655-3721

Date	By	For
11-16-17		Issued for Construction
11-07-17		Miscellaneous revisions / issues to engineer
10-20-17		Issued for Review

Builder: John Henry Homes
Homeowner: Jeremy & Candice Crear
Location: Carriage Crossing Lot #17

Designed By: Assoc.'s & Enzweiler
Proposed Residence For: Edinburah

FOUNDATION PLAN

ELEV. 'B'

Scale: 1/4" = 1'-0" (24x36)
Scale: 1/8" = 1'-0" (11x17)

CC	12/18/17
CUSTOMER APPROVAL	DATE
JC	12/18/17
CUSTOMER APPROVAL	DATE

Sheet 2.1
Foundation Plan

NOTE:
- ALL DIMENSIONS ARE TO FOUNDATION UNLESS NOTED OTHERWISE

FINISHED LOWER LEVEL NOTES:
- ALL WOOD FRAMING MEMBERS IN CONTACT WITH CONCRETE FLOOR OR WALLS TO BE PRESSURE TREATED
- HVAC & PLUMBING CONTRACTORS TO DEMONSTRATE ADEQUATE COMBUSTION AIR OR INCREASE COMBUSTION AIR DUE TO DECREASING AREA OF UNFINISHED BASEMENT
- PROVIDE 4" DUCT FROM EXTERIOR TIED INTO FURNACE RETURN DUCT WITH MANUAL DAMPER

MECHANICAL LEGEND			
\$	SWITCH	○ _{SD}	SMOKE DETECTOR
○	LIGHT FIXTURE	○ _{SD/CO}	SMOKE DETECTOR/ CARBON MONOXIDE DETECTOR COMBO
○ _{P.C.}	PULL CHAIN LIGHT	WF	WEATHERPROOF OUTLET
○	RECESSED LIGHT	⊕	DUPLEX OUTLET
○	RECESSED DIRECTIONAL	ZZO	DRYER/RANGE OUTLET
○	FLOOD LIGHT	▽	PHONE JACK
—	FLUORESCENT LIGHT	ⓧ	CABLE TV JACK
⊕	CEILING FAN & LIGHT FIXTURE	⊕	BATH FAN
		⊕	HOSE BIB

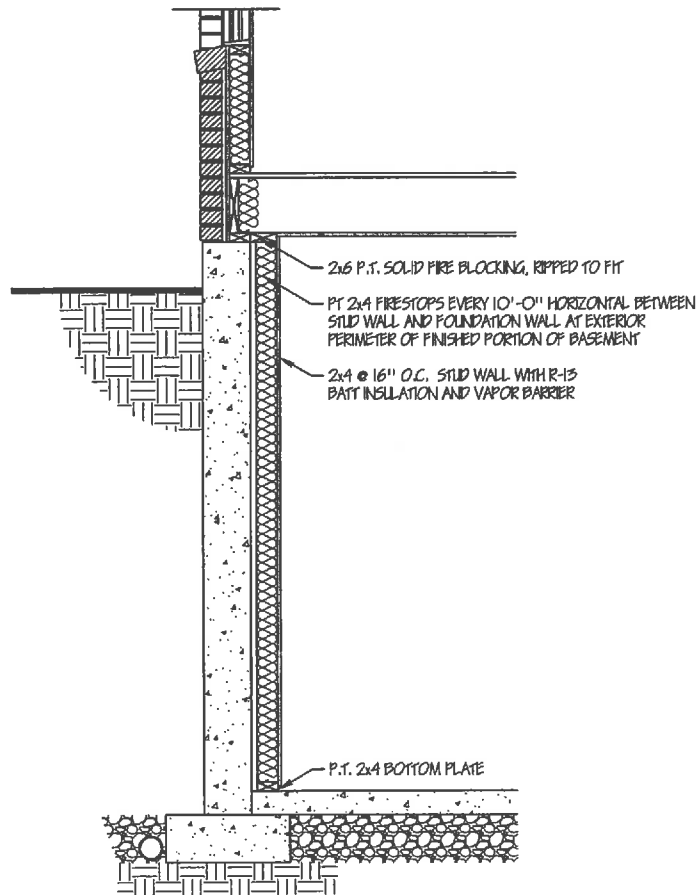

A Typical Wall Section
2.2
Scale: 3/4" = 1'-0" (24x36)
Scale: 3/8" = 1'-0" (11x17)

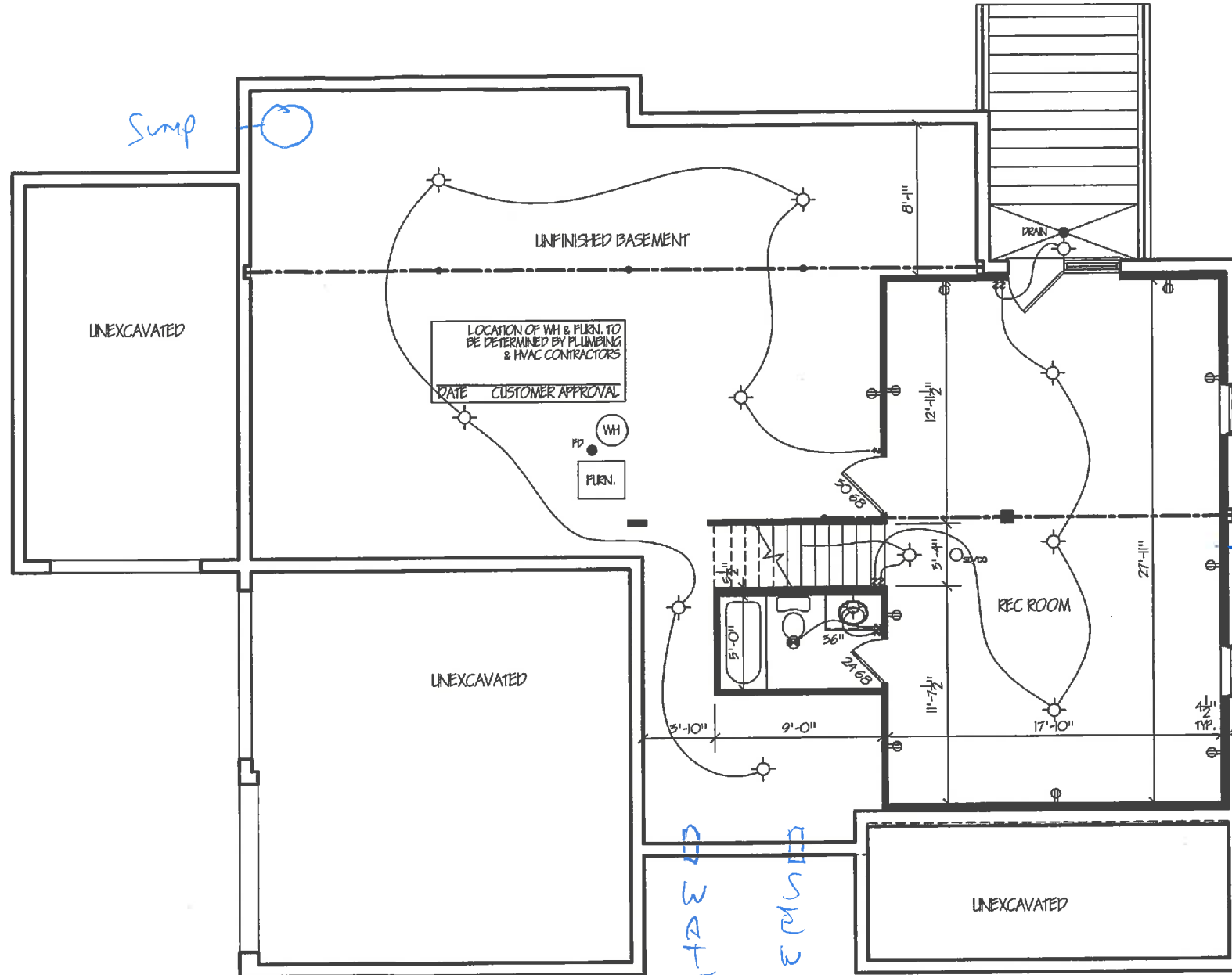

FINISHED LOWER LEVEL PLAN

ELEV. 'B'

Scale: 1/4" = 1'-0" (24x36)
Scale: 1/8" = 1'-0" (11x17)

REDLINE
12/22/17

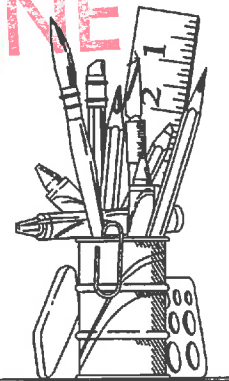

ASSOCIATES &
ENZWEILER
RESIDENTIAL DESIGN SPECIALISTS
6402 EAST ALEXANDRIA PIKE
COLD SPRING, KY 41076
859-655-3721

Date	Issued For
11-16-17	Issued for Construction
11-07-17	Miscellaneous revisions/ issues to engineer
10-20-17	Issued for Review

Builder: John Henry Homes
Homeowner: Jeremy & Candice Crear
Location: Carriage Crossing Lot #17

Designed By: Assoc.'s & Enzweiler
Proposed Residence For: Edinburah

Sheet 2.2

Fin. Lower Level Plan

CC	12/18/17	DATE
CUSTOMER APPROVAL		
JC	12/18/17	DATE
CUSTOMER APPROVAL		

NOTE:
 - ALL INTERIOR WALL DIMENSIONS ARE 3/4" UNLESS OTHERWISE NOTED
 - CONSTRUCTION METHODS AND ELECTRICAL/MECHANICAL INSTALLATIONS MAY CAUSE ROOM SIZES AND EXTERIOR APPEARANCES TO VARY.
 - ALL FEDERAL, STATE AND LOCAL CODES, ORDINANCES AND REGULATIONS, ETC. SHALL BE CONSIDERED PART OF THE SPECIFICATIONS OF THESE DRAWINGS AND ARE TO BE ADHERED TO EVEN IF IN VARIANCE WITH THESE DOCUMENTS.

REDLINE

12/22/17



ASSOCIATES &
ENZWEILER
 RESIDENTIAL DESIGN SPECIALISTS
 6402 EAST ALEXANDRIA PIKE
 COLD SPRING, KY 41076
 859-655-3721

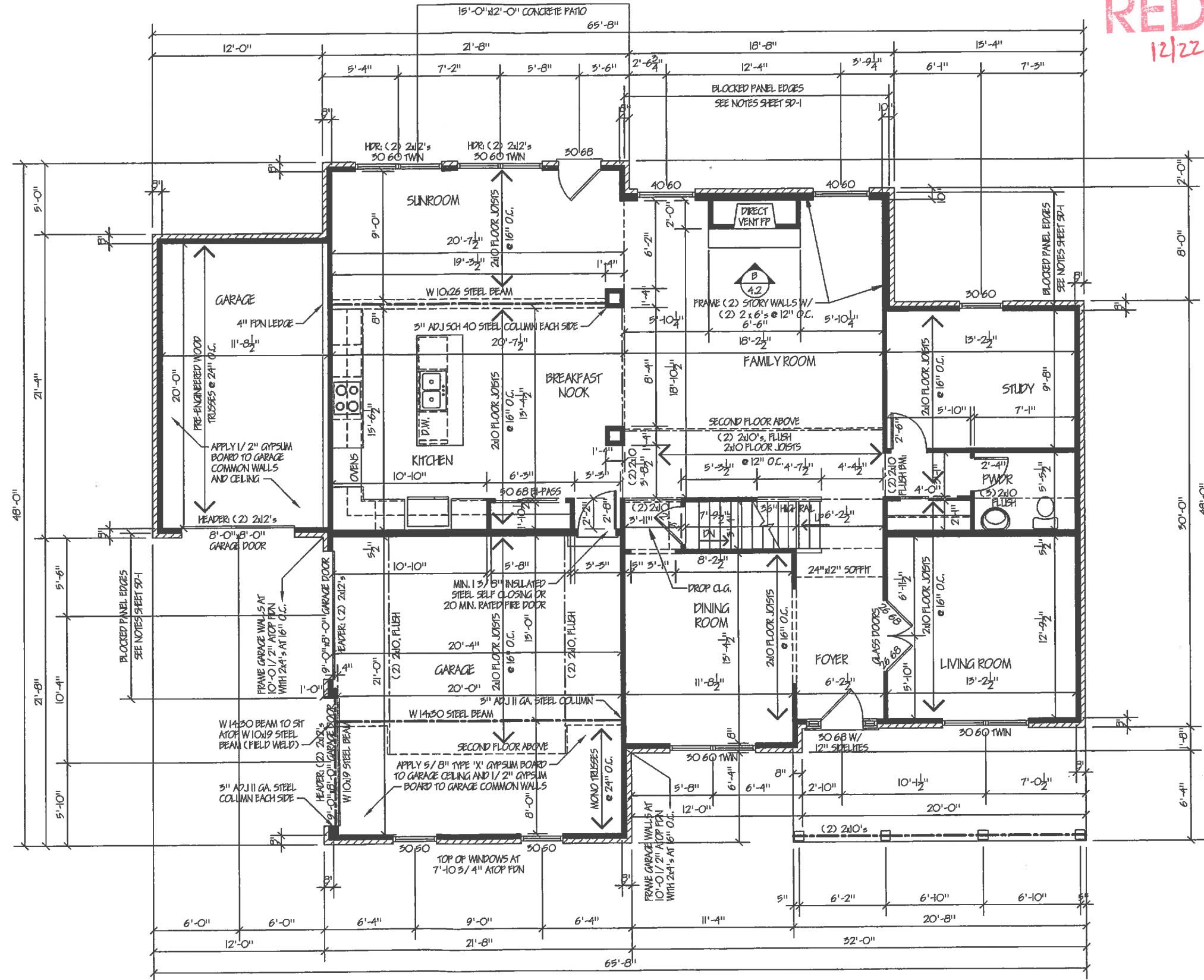

FIRST FLOOR FRAMING PLAN
 ELEV. 'B'
 Scale: 1/4" = 1'-0" (24x36)
 Scale: 1/8" = 1'-0" (11x17)

Issue	11-6-17	11-07-17	10-20-17
Issued For Construction			
Miscellaneous revisions/ issues to engineer			
Issued For Review			

Builder: John Henry Homes
 Homeowner: Jeremy & Candice Grear
 Location: Carriage Crossing Lot #17

Designed By: Assoc's & Enzweiler
 Proposed Residence For: Edinburh

Sheet 3.1
 First Floor Framing Plan

cc	12/18/17
CUSTOMER APPROVAL	DATE
Jc	12/18/17
CUSTOMER APPROVAL	DATE

NOTE:
 ALL INTERIOR WALL DIMENSIONS ARE 3/4" UNLESS OTHERWISE NOTED
 CONSTRUCTION METHODS AND ELECTRICAL/MECHANICAL INSTALLATIONS
 MAY CAUSE ROOM SIZES AND EXTERIOR APPEARANCES TO VARY.
 ALL FEDERAL, STATE AND LOCAL CODES, ORDINANCES AND REGULATIONS,
 ETC. SHALL BE CONSIDERED PART OF THE SPECIFICATIONS OF THESE
 DRAWINGS AND ARE TO BE ADHERED TO EVEN IF IN VARIANCE WITH
 THESE DOCUMENTS.

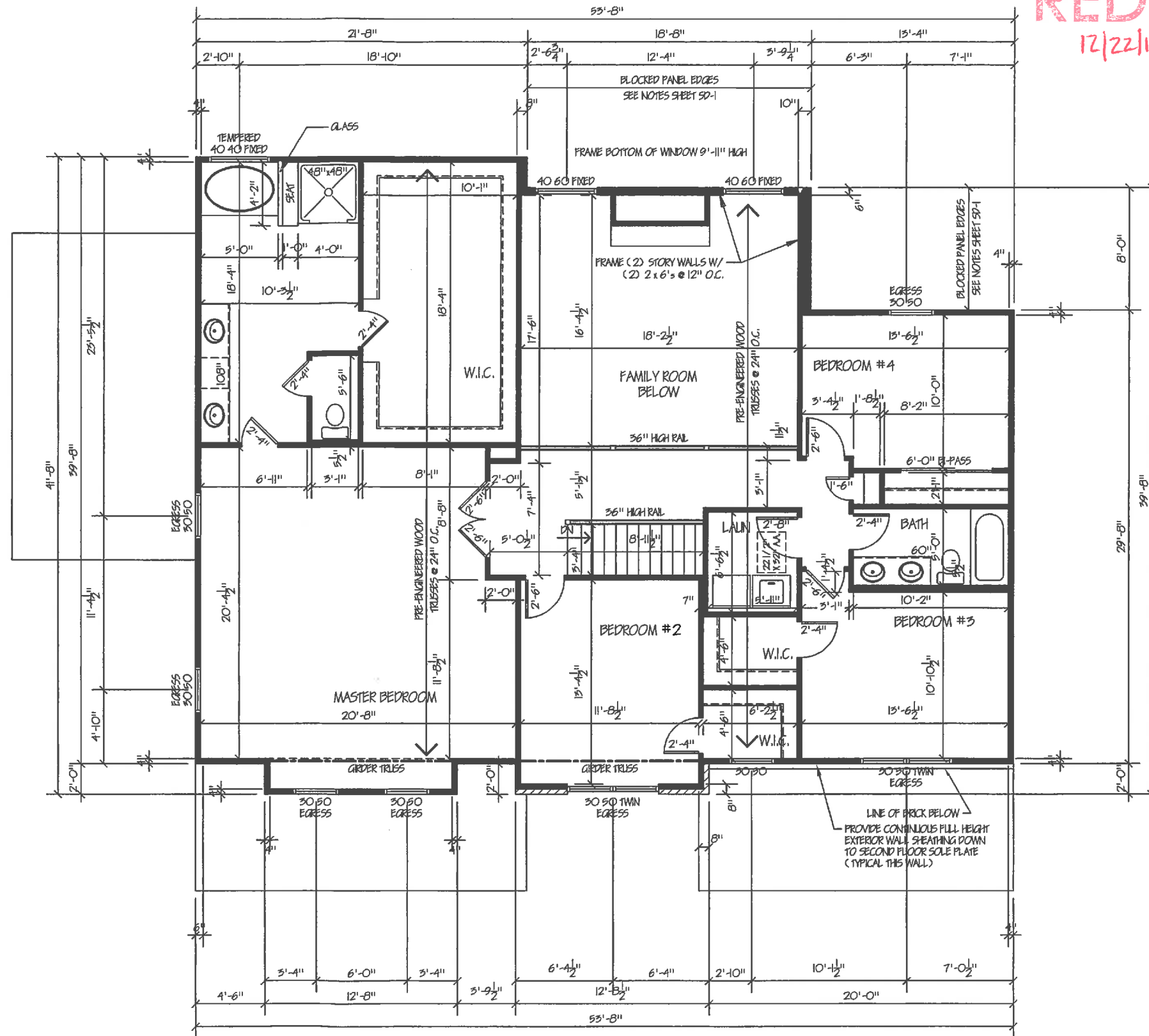
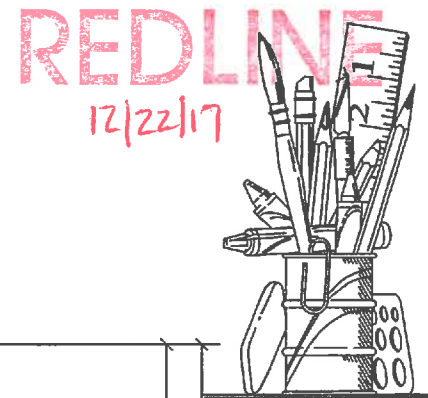

ASSOCIATES &
ENZWEILER
 RESIDENTIAL DESIGN SPECIALISTS
 6402 EAST ALEXANDRIA PIKE
 COLD SPRING, KY 41076
 859-635-2721

Date	Issued For
11-16-17	Construction
11-07-17	Miscellaneous revisions/ issues to engineer
10-20-17	Issued for Review

Builder: John Henry Homes
 Homeowner: Jeremy & Candice Crear
 Location: Carriage Crossing Lot #17

Designed By: Assoc's & Enzweiler
 Proposed Residence For: Edinburgh
 Edinburah

SECOND FLOOR FRAMING PLAN

ELEV. 'B'
 Scale: 1/4" = 1'-0" (24x36)
 Scale: 1/8" = 1'-0" (11x17)

OC	12/18/17
CUSTOMER APPROVAL	DATE
JC	12/18/17
CUSTOMER APPROVAL	DATE

Sheet 3.2
 Second Floor Framing Plan

12/22/17

JOHN HENRY HOMES, INC. SELECTION SHEET

Subdivision: CAC Lot #: 17 Model: Edinburgh Elevation: B
 Address: 5904 Tilbury Trail Contract Date: 9/27/17 Spec Level: Classic
 Purchaser: Jeremy and Candice Crear Date: 11/6/17

GENERAL INFORMATION:

Foundation Wall: 8' 9'

OPT Bsmt Walkout: Yes No Walk-up NONE

First Floor Wall: 8' 9'

OPT Sunroom: No Yes Size _____

Family Room Bump: 2' 4' 6' Bumpouts per plan

Fireplace: Yes No

Garage: Front Side Opt Garage Bump _____
 2-Car 3-Car Other **Widen Driveway to 2 car width all the way to street**

Patio: Yes No Size 12 x 15

OPT Deck: Yes No Size _____

OPT Bonus Room: Yes No

Landscape Pkg: Package "A" Package "B" Package "C" Other

OPT Sod: Front Sides 10' Rear NONE

OPT Cathedral Ceiling: Sunroom Master Bed Family Room NONE

OPT Tray Ceiling: Dining Room Master Bed NONE

OPT Window Blinds: Yes No

Full Drywall Garage: Yes No

Mstr Garden Bath: Yes No

OPT Luxury Bath: Yes No

OPT Finished Lower Level: Yes No

Finished Lower Level Sqft. 600

Candice Crear 12/18/17
Jeremy Crear 12/18/17

CC
JC

Chen 12/18/17
January Chen 12/18/17

REDLINE

12/22/17

Subdivision: CAC Lot #: 17 Model: Edinburgh Elevation: B

EXTERIOR SELECTIONS

Brick

Brick Color: Vintage Port Queen Size Brick
 Brick Front OPT Brick Wrap per plan OPT Full Brick
Stone Color: None OPT. Address Stone Yes No

Siding / Gutters / Shutters

Siding Type Variform on sides and back Hardiplank on front Other
Color: Variform: Stone Mtn Clay/ Hardiplank: Desert Dune PPG1023-4

Gutter Color: Almond

Shutter Style Panel Louver
Color: Brown # _____

Roof

Shingle Type: 25 Year 3 Tab Dimensional
Color: Weathered Wood

Ext Doors

Front Door Standard Steel Upgrade Front Door # _____
Sidelights 1 2 None
 Standard w/ grids Upgrade Sidelights # SL140
Transom Yes No
 Standard w/ grids Upgrade Transom # _____
Front Door Handle Standard Knob OPT Thumbblatch Satin Nickel Aged Bronze
Rear Door Standard SGD OPT Prado Other Single Full Glass Door
Walkout Door Standard Prado OPT SGD Other _____
OPT Service/Other Door Half Glass Full Glass Solid Panel NONE _____

Windows

Vinyl Windows Standard White OPT Almond Grids in Front OPT All Grids No Grids
 Low-E Windows
OPT. Additional Windows Quantity Location: per plan Size: _____
 Mold windows together per plan
Bay Windows Front Rear Single Double NONE
Bay Window Roof Shingle Metal
Basement Windows Standard Foundation Windows OPT Single Hung/Casement Vinyl Windows

Garage Door

Overhead Garage Door Standard OPT Insulated
Doors 1 2 3
Door Size 8 x 7 9 x 7 OPT 8 x 8 per plan OPT 16 x 8 per plan
 16 x 7 OPT 9 x 8 per plan
OPT Garage Door Opener Single Door Double Door OPT Keypad Add'l Transmitter
per plan per plan
1 2
CC

Chris Green 12/18/17
 January Green 12/18/17

Subdivision: CAC Lot #: 17 Model: Edinburgh Elevation: B

REDLINE

12/22/17

ELECTRIC SELECTIONS

Exterior Electric

- Front Door Fixtures 1 OPT 2 OPT 3 Other
- Garage Door Fixtures 1 OPT 2 OPT 3 Other
- Rear door fixture 1 OPT 2 OPT 3 Other
- OPT Recessed lights at Front Porch 1 2 None
- OPT Post Light With Photocell W/O Photocell None
- Exterior Outlets Standard (2) Additional _____
- OPT Double Rear Spotlights With Motion Det W/O Motion Det None
- Basmt. Walkout Fixture Yes No
- Service Door Fixture Yes No
- Electric Service Stand. 150 AMP OPT 200 AMP OPT 300 AMP

Interior Electric

- Range Outlet Electric Gas
- Dryer Outlet Electric Gas
- Switch/Outlet Cover Color Standard White OPT Upgrade Almond
- Additional 110 Outlets No Additional Yes Quantity _____ Location: _____
- OPT Floor Outlets No Additional Yes 1 Quantity _____ Location: per plan
- Additional GFI Outlets No Additional Yes Quantity _____ Location: _____
- Additional Basement Outlets No Additional Yes Quantity _____ Location: _____
- Additional Garage Outlets No Additional Yes Quantity _____ Location: _____
- Lighting Package Standard Jolie OPT Upgrade "A" OPT Upgrade "B" Satin Nickel Oil Rubbed Bronze
- OPT Ceiling Fan Prewires Rough In 7 Quantity _____ Location: per plan
- OPT Complete Ceiling Fans Complete Quantity _____ Location: _____
- OPT Sconce/Pendant Complete 1 w/ Switch 1 w/out Switch Location: Kitchen Island
- OPT Undercabinet Light Prewire w/ Switch w/out Switch Location: _____
- OPT Undercabinet Light Complete w/ Switch w/out Switch Location: _____
- OPT Recessed Lights Kitchen (5) Up Hall Down Hall Other per plan
(1 std over kitchen sink)
- OPT Eyeball Lights Fireplace (2) Inside Fireplace Arch (1) Other _____
- OPT Overhead Lights No Yes Quantity _____ Location: _____
- OPT Rocker Switches No Yes
- OPT Dimmer Switch No Yes Quantity _____ Location: _____
- OPT Dedicated Circuit 15 AMP 20 AMP 30 AMP None
- OPT Microwave Circuit Yes No
- OPT 220v Outlet Yes No Location: _____

cc [Signature]

12/18/17
12/18/17

Subdivision: CAC

Lot #: 17

Model: Edinburgh Elevation: B

REDLINE

12/22/17

PLUMBING (CONTINUED)

Powder Room Plumbing

Fixture Color White OPT Bone

Commode Standard Elongated Comfort Height Upgrade Memoirs

Powder Room Sink Std Pedestal Std 30" Vanity Upgrade Memoirs Pedestal

Powder Room Faucet Stand Chateau Upgrade Faucet Model # / Finish: _____

OPT. FULL BATH POWDER ROOM SELECTIONS

OPT Full Bath Yes No P.O.S Tub Fiberglass Shower Base

Tub or Shower Faucet Stand Chateau Upgrade Faucet Model # / Finish: _____

Hall Bath Plumbing #2

LOCATION:

Fixture Color White OPT Bone Commode Standard Elongated Comfort Height

Hall Bath Vanity Single Bowl Double Bowl Size: _____

Vanity Faucet Stand Chateau Upgrade Faucet Model # / Finish: _____

Tub P.O.S Other Size: _____

Tub Faucet Stand Chateau Upgrade Faucet Model # / Finish: _____

Hall Bath #3

LOCATION:

Fixture Color White OPT Bone Commode Standard Elongated Comfort Height

Hall Bath Vanity Single Bowl Double Bowl Size: _____

Vanity Faucet Stand Chateau Upgrade Faucet Model # / Finish: _____

Tub P.O.S Other Size: _____

Tub Faucet Stand Chateau Upgrade Faucet Model # / Finish: _____

Lower Level Full Bath

LOCATION:

Fixture Color White OPT Bone Commode Standard Elongated Comfort Height

Hall Bath Vanity Single Bowl Double Bowl Size: _____

Vanity Faucet Stand Chateau Upgrade Faucet Model # / Finish: _____

Tub P.O.S Other Size: _____

Tub Faucet Stand Chateau Upgrade Faucet Model # / Finish: _____

ADDITIONAL PLUMBING SELECTIONS:

Handwritten initials and marks

Carli Green 12/18/17
Jenny Ann 12/18/17

REDLINE

12/22/17

Subdivision: CAC

Lot #: 17

Model: Edinburgh

Elevation: B

FIREPLACE & APPLIANCES

Fireplace

Fireplace Gas Other Location: _____

Mantel Standard Andreas Upgrade Mantel Upgrade Mantel: Would like Fireplace mantle shelf without legs

Fireplace Base (at floor only, not surround) Ceramic Standard 12 x 12 None shelf only (Andreas style)

Style: Affinity Color: AF03 Gray Grout: Silverado

Fireplace Options Blower Remote Other _____

OPT Bookcases w/ TV Niche w/ out TV Niche None

Fireplace (secondary)

Fireplace Gas Other Location: _____

Mantel Standard Andreas Upgrade Mantel Upgrade Mantel: _____

Fireplace Surround Ceramic Other Standard 12 x 12 Other _____

Style: _____ Color: _____ Grout: _____

Fireplace Options Blower Remote Other _____

Appliances

Color: White Black OPT Stainless

Range Model # _____

Dishwasher Model # GSD2100VSS

Range Hood Model Recirculating JN327HBB OPT - Vent to Outside JVV5361SJSS

OPT Microwave Model # JNM3163RJSS OPT - Vent to Outside # _____

OPT Cooktop Model # CGP9536SLSS

Opt Wall Oven Model # JT3500SFSS

Other Model # _____

HVAC SELECTIONS

HVAC

Furnace Standard 95% OPT 14 SEER AC OPT 16 SEER AC

OPT Zoned HVAC

Programmable Thermostat Yes No

Whisper Green Master Bath Fan: Yes No

INSULATION SELECTIONS

INSULATION

OPT Insulate Garage Walls Yes No

Optional Sound Insulation Yes No Location _____

CC
17

Chloe Guen 12/18/17
Jeremy Guen 12/18/17

REDLINE

12/22/17

Subdivision: CAC

Lot #: 17

Model: Edinburgh

Elevation: B

EXTERIOR & INTERIOR PAINT

Interior Paint

Interior Wall Paint Standard Color OPT Upgrade Color Color: Gray Shadows PPG1005-3

Interior Trim Paint Standard Color OPT Upgrade Color Color: New Designer White VOC-3-1P

Ceilings: Standard Textured OPT Knock Down OPT Smooth
1st, 2nd floors and basement

Exterior Paint

Trim Color: Island Pearl Variform Vinyl color # _____ Paint color to match vinyl (Milk Paint PPG1098-1)
Columns on front porch to match trim

Front Door & Sidelights Color: Warm Mahogany # PPG1060-7

Rear Door Color: Island Pearl Variform Vinyl Color # _____ Paint color to match vinyl

Garage Service Door Color: _____ # _____

Bsmt Walkout Door Color: Island Pearl Variform Vinyl Color # _____ Paint color to match vinyl
Trim and actual garage door color

Garage Door Color: Island Pearl Variform Vinyl Color # _____ Paint color to match vinyl

OPT Hardiplank Siding Color: Desert Dune # PPG1023-4

INTERIOR TRIM

Interior Trim

Interior Doors Stand. 6-Panel OPT Roman Arch 2-Panel OPT Rockport

OPT French Doors Size _____ Size per plan Location: with Glass to Living Rm

OPT Bookshelves w/ Computer Desk Yes No Location: _____

Interior Door Hardware Stratus Knob OPT Seville Lever

Hardware Finish (Includes Hinges): Satin Nickel Aged Bronze

Baseboard Standard 3 1/4" OPT 5 1/4" Location: _____

OPT Picture Frame Windows 1st Floor 2nd Floor (Excludes Foyer and Arch Windows)

OPT Wood Window Sills w/ Apron 1st Floor 2nd Floor (Excludes Foyer and Arch Windows)

OPT Tray Ceiling w/ Crown w/out Crown Location: None

OPT Cased Openings 2 1/4" Fluted Other Location: _____

OPT Columns w trim Yes No Location: per plan

OPT Crown Molding 1 pc. 3 pc. Location: _____

OPT Chair Rail Chair Rail Only w/ Wainscoting Location: _____

Stairs Standard Carpet Grade OPT Upgrade Oak Treads

Stair Railings Standard w/ Painted Spindles OPT Upgrade Wrought Iron Railing
Would like Knuckle Style Railing

Handrail / Oak Stair Tread Color: to match hardwood

JC
Ce

Chris Gue 12/18/17
Jeremy Cavn 12/18/17

REDLINE

12/22/17

Subdivision: CAC Lot #: 17 Model: Edinburgh Elevation: B

CABINETS & TOPS

Kitchen Cabinets & Tops

Kitchen Style: Standard OPT Gourmet OPT Custom

Kitchen Cabinets 30" 42" Standard Square OPT Arch Doors

Style: Landon Maple Color: Antique

OPT Areas Island per plan Desk Crown Molding Butler's Pantry Wet Bar
w 10" overhang

OPT Door Hardware: # _____ OPT Drawer Hardware: # _____

Kitchen Top Standard Formica OPT Quartz OPT Granite

Color: Ashen White

Top Edge: Standard Edge Upgrade Edge Upgrade Edge Profile: _____

Kitchen Backsplash: OPT Ceramic 6 x 6 OPT Quartz 4" OPT Granite 4" OPT Custom

Style: _____ Color: _____ Grout: _____

Kitchen Sink Standard Stainless Upgrade Sink

Upgrade Model #: RCFU3118 Double Bowl Color: _____

Master Bath Vanities & Tops

Master Bath Cabinet Style: Sinclair Birch Color: Sarsparilla

OPT Door Hardware: # _____ OPT Drawer Hardware: # _____

Vanity Options Stack of Drawers Raised Vanity Other _____

Cultured Marble Top Standard Upgrade Color: 10

Hall Bath Vanities & Tops

Hall Bath vanity cabinet Style: Sinclair Birch Color: Umber

OPT Door Hardware: # _____ OPT Drawer Hardware: # _____

Vanity Options Stack of Drawers Raised Vanity Other _____

Cultured Marble Top Standard Upgrade Color: 10

Lower Level Bath Vanities & Tops

Add'l Bath vanity cabinet Style: Sinclair Birch Color: Umber

OPT Door Hardware: # _____ OPT Drawer Hardware: # _____

Vanity Options Stack of Drawers Raised Vanity Other _____

Cultured Marble Top Standard Upgrade Color: 10

Hall Bath #3 Vanities & Tops

Add'l Bath vanity cabinet Style: _____ Color: _____

OPT Door Hardware: # _____ OPT Drawer Hardware: # _____

Vanity Options Stack of Drawers Raised Vanity Other _____

Cultured Marble Top Standard Upgrade Color: _____

Handwritten initials and scribbles

12/22/17

Subdivision: CAC Lot #: 17 Model: Edinburgh Elevation: B

FLOORING SELECTIONS

Carpet

Table with columns for Room, Brand, Color, and #. Rows include Living Room, Dining Room, Up Hall, Down Hall, Stairs, Study, Family Room, Master Bedroom, Bedroom #2, Bedroom #3, Bedroom #4, OPT Sunroom, OPT Bonus Room, OPT Lower Level, and Other.

Carpet Pad [] Standard 5 lb. [] OPT 6 lb. [x] OPT 8 lb. [] OPT 10 lb. w/stain master

VINYL/HARDWOOD/CERAMIC FLOORING SELECTIONS

Kitchen/Nook Flooring

Kitchen/Nook [] Standard Vinyl [x] OPT Hardwood [] OPT Ceramic

Vinyl Brand: Vinyl Color #:

OPT Hardwood Brand: Rural Living 5" Wide Maple Hardwood Color: Silver Shade

OPT Ceramic: [] 12 x 12 [] other

Style: Color: Grout:

Foyer Flooring

Foyer [x] Hardwood [] OPT Ceramic

Gallery (If other than carpet) [] Hardwood [] OPT Ceramic

Hardwood Brand: Rural Living 5" Wide Maple Hardwood Color: Silver Shade

OPT Ceramic: [] 12 x 12 [] other

Style: Color: Grout:

Handwritten notes: One Cove 12/18/17, January Cove 12/18/17

Handwritten initials and a blue circle.