

CHE 937  
4425 WOODMINT DRIVE  
TIPP CITY, OH 45371

2 story basement - 5 baths

Finished basement - Full bath in basement

2 hose bibs with valves

ice maker

2 tub

4 shower

WATER HEATER ELECTRIC 50 GALLON WITH MIXING VALVE

Gas Furnace and Range



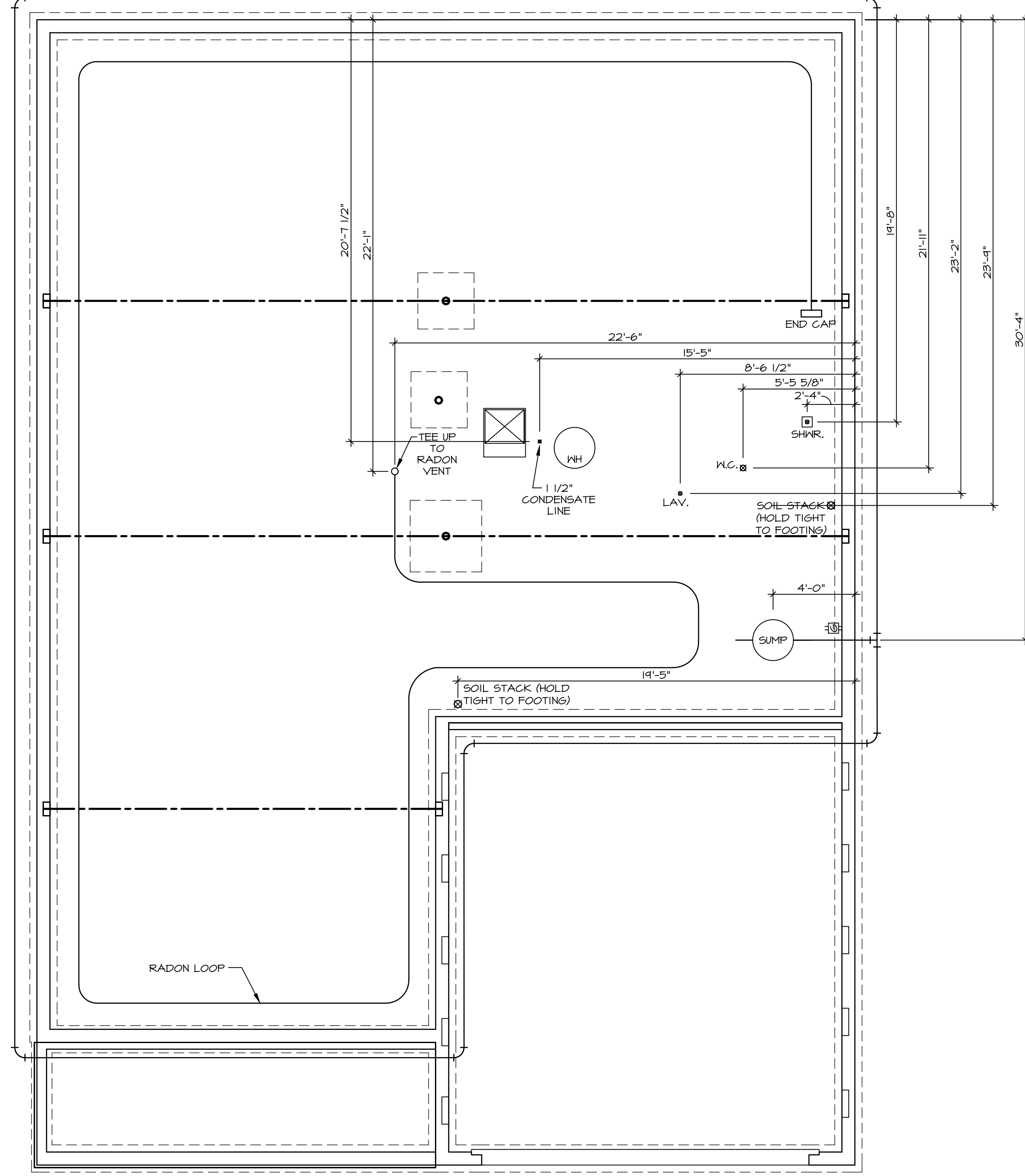

1  
A-5 PLUMBING PLAN  
SCALE: 1/4" = 1'-0"

SHEET NO. <b>A-5</b>	MODEL <b>YORK</b>	SET NO. YRK00 VERSION 01 RELEASE NO. ---- DRAWN BY MEG DATE: 7/12/2017 OPTION
10	DRAWING TITLE <b>PLUMBING</b>	
	OPTION DESCRIPTION	

**NVR**  
NVR, Inc., Suite 100  
Frederick, MD 21703

© NVR, Inc., expressly reserves its copyright and other property rights in these plans. These plans are not to be reproduced, stored in a retrieval system, or copied in any form or manner whatsoever, nor are they to be used for any project without the prior written consent of NVR, Inc.

DIV-COMM-LOT-UNIT <b>DCY-CH-E937</b>	
COMM-LOT	CARRIAGE TRAILS - E937
STREET ADDRESS	4425 WOODMINT DRIVE
APT. NO.	----
CITY	TIPP CITY
STATE	OH
ZIP	45371

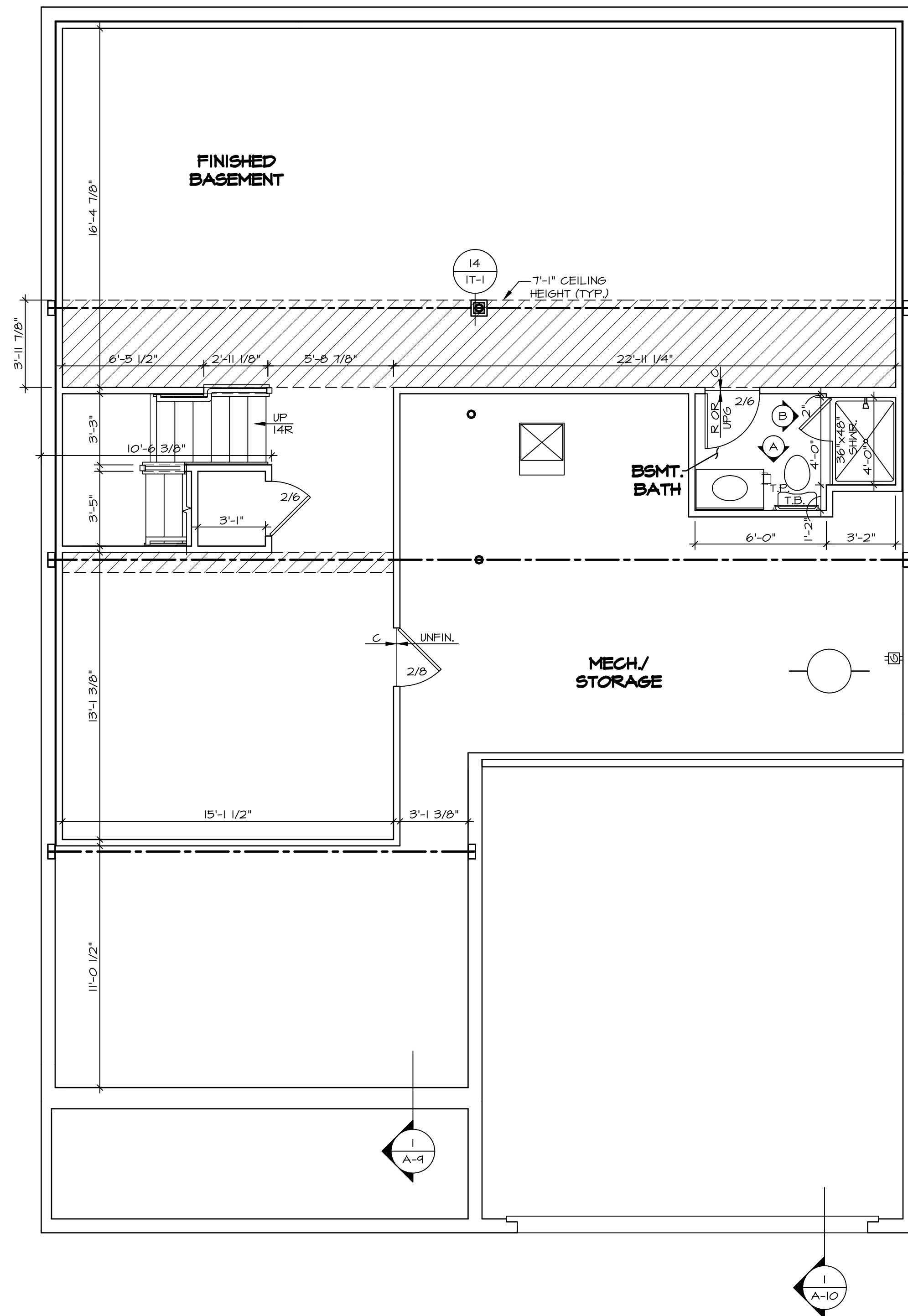

**BASEMENT FLOOR PLAN**  
SCALE: 1/4" = 1'-0"

**LEGEND**

	BEARING WALL
	NON BEARING WALL
	INDICATES BEARING FROM POINT-LOAD ABOVE
	JACKS
	BEAM/HEADER
	FOOTING/THICKENED SLAB
	STEEL COLUMN
	TRUSS TIE DOWN
	PORTAL FRAME
	JOIST/TRUSS
	LVL
	ENGINEERING PAGE NUMBER

-SEE FA DETAILS FOR FIRE ASSEMBLIES  
-SEE FC DETAILS FOR FRAMING CONNECTORS

- FLOOR PLAN NOTES**
- ALL HEADERS ARE (2) 2x6 w/ 2x4 WALLS OR (3) 2x6 w/ 2x6 WALLS, UNLESS OTHERWISE NOTED.
  - ALL HEADERS TO HAVE (1) 2x4 OR 2x6 JACK AND KING STUD EACH END, UNLESS OTHERWISE NOTED.
  - ALL EXTERIOR WALLS TO BE 4" w/ OSB OR 3 1/2" w/ LAMINATED FIBROUS STRUCTURAL SHEATHING, ALL INTERIOR WALLS TO BE 3 1/2", UNLESS OTHERWISE NOTED.
  - HATCHED AREAS INDICATE DROPPED CEILING. ALL DROPPED CEILING ARE 12" UNLESS OTHERWISE NOTED.
  - SEE "BRACED WALL PANEL DETAIL SHEET" FOR SPECIAL WALL FRAMING LOCATIONS AND HEADER SIZES, IF APPLICABLE.
  - SEE STANDARD DETAIL CATEGORY "IT" SHEET(S) FOR INTERIOR TRIM DETAILS.
  - SEE ARCHITECTURAL DETAIL SHEET "AD" FOR HOUSE SPECIFIC INTERIOR TRIM OPTION TABLE.
  - ALL WINDOWS HAVE 1'-0 1/2" HEADER HEIGHT UNLESS OTHERWISE NOTED.
  - TANKED WATER HEATER SHOWN AS BASE CONDITION. OPTIONAL TANKLESS WATER HEATER IS AVAILABLE IN LIEU OF TANKED WATER HEATER.

- GYPSUM NOTES**
- AT GARAGE:**  
GYPSUM BOARD AT COMMON WALLS, CEILINGS, BEAM WRAPS AND SUPPORTS PER STANDARD DETAIL FA-1(b) FIRE ASSEMBLIES OR AS REQUIRED BY LOCAL CODE.
- AT STAIRS:**  
1/2" GYPSUM BOARD AT UNDERSIDE OF STAIRS AND WALLS IN CLOSET

**MODEL**  
YORK  
DRAWING TITLE  
BASEMENT FLOOR PLAN

**SHEET NO.**  
A-6

**OPTION DESCRIPTION**  
||

**SET NO.** YRK00  
**VERSION** 01  
**RELEASE NO.** ----  
**DRAWN BY**  
**DATE:**  
**OPTION**

**DIV-COMM-LOT-UNIT**  
DCY-CH-E937

**COM-LOT**  
CARRIAGE TRAILS - E937

**STREET ADDRESS**  
4425 WOODMINT DRIVE

**APT. NO.**  
----

**CITY**  
TIPP CITY

**STATE**  
OH

**ZIP**  
45371

**NVR**  
NVR, Inc., Suite 100  
Frederick, MD 21703

© NVR, Inc., expressly reserves its copyright and other property rights in these plans. These plans are not to be reproduced, stored in a retrieval system, or copied in any form or manner whatsoever, nor are they to be used for any project without the prior written consent of NVR, Inc.

C:\NVR\Solives\YORK\_YRK00\_01\DCY-CH-E937\2887639\Sheets\Lot\_Specs\Lot\_Specs\A-6\_BSMT\_LS.dwg 07/26/23 - 2:18 am

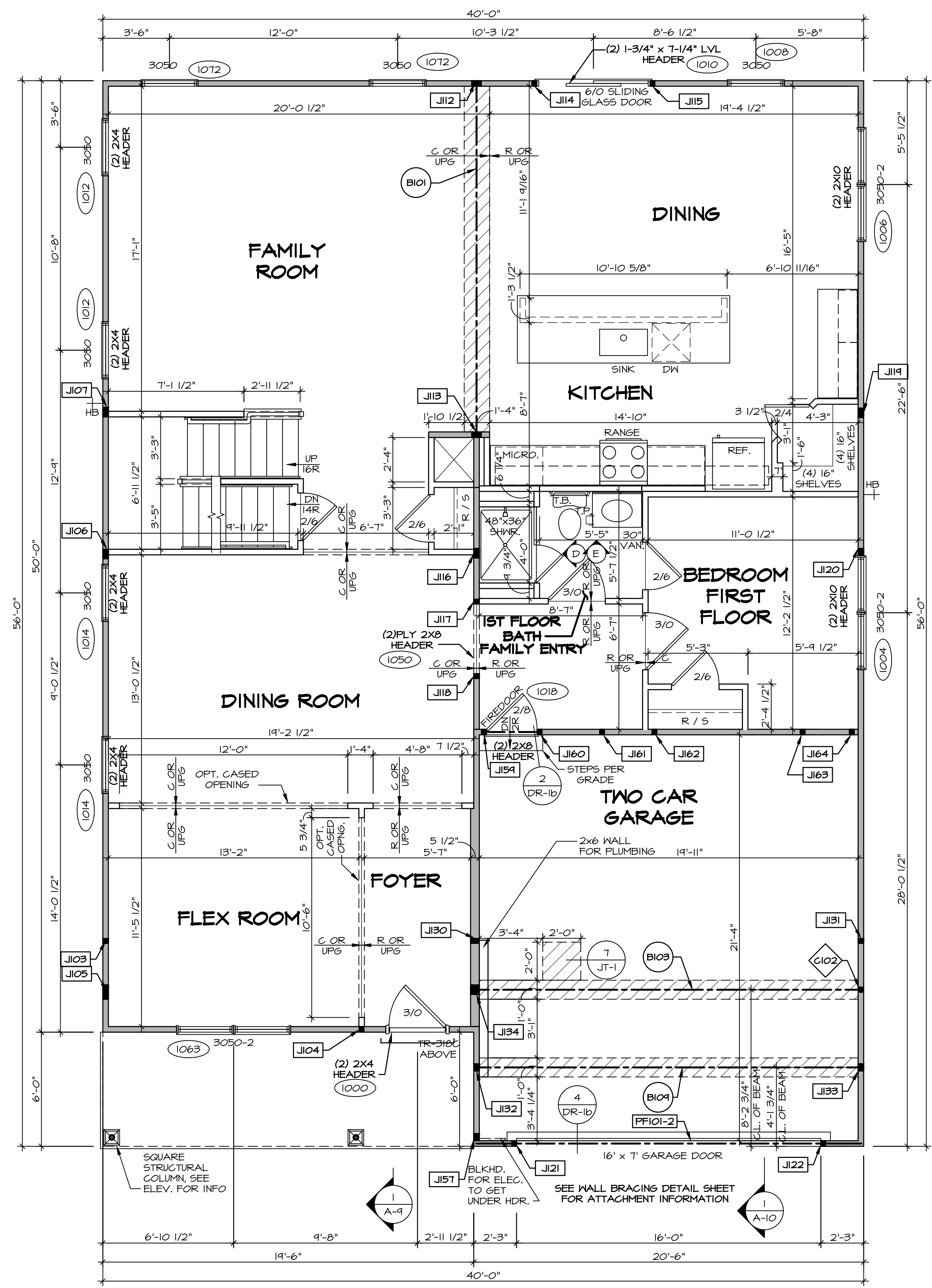

**FIRST FLOOR PLAN**  
SCALE: 1/4" = 1'-0"

**FLOOR PLAN NOTES**

- ALL HEADERS ARE (2) 2x6 w/ 2x4 WALLS OR (3) 2x6 w/ 2x6 WALLS, UNLESS OTHERWISE NOTED.
- ALL HEADERS TO HAVE (1) 2x4 OR 2x6 JACK AND KING STUD EACH END, UNLESS OTHERWISE NOTED.
- ALL EXTERIOR WALLS TO BE 4" w/ OSB OR 3 1/2" w/ LAMINATED FIBROUS STRUCTURAL SHEATHING, ALL INTERIOR WALLS TO BE 5 1/2" UNLESS OTHERWISE NOTED.
- HATCHED AREAS INDICATE DROPPED CEILING. ALL DROPPED CEILING ARE 12" UNLESS OTHERWISE NOTED.
- SEE "BRACED WALL PANEL DETAIL SHEET" FOR SPECIAL WALL FRAMING LOCATIONS AND HEADER SIZES, IF APPLICABLE.
- SEE STANDARD DETAIL CATEGORY "IT" SHEET(S) FOR INTERIOR TRIM DETAILS.
- SEE ARCHITECTURAL DETAIL SHEET "AD" FOR HOUSE SPECIFIC INTERIOR TRIM OPTION TABLE.
- ALL WINDOWS HAVE T-O 1/2" HEADER HEIGHT UNLESS OTHERWISE NOTED.
- ALL HEADERS IN NON-BEARING WALLS SHALL BE A SINGLE FLAT 2x4 OR 2x6 ATTACHED TO CRIPPLES ABOVE, UNLESS OTHERWISE NOTED.
- TANKED WATER HEATER SHOWN AS BASE CONDITION, OPTIONAL TANKLESS WATER HEATER IS AVAILABLE IN LIEU OF TANKED WATER HEATER.

**GYPSON NOTES**

**AT GARAGE:**  
GYPSUM BOARD AT COMMON WALLS, CEILING, BEAM WRAPS AND SUPPORTS PER STANDARD DETAIL FA-(b) FIRE ASSEMBLIES OR AS REQUIRED BY LOCAL CODE.

**AT STAIRS:**  
1/2" GYPSUM BOARD AT UNDERSIDE OF STAIRS AND WALLS IN CLOSET

**LEGEND**

- BEARING WALL
  - NON BEARING WALL
  - INDICATES BEARING FROM POINT-LOAD ABOVE
  - JACKS
  - BEAM/HEADER
  - FOOTING/THICKENED SLAB
  - STEEL COLUMN
  - TRUSS TIE DOWN
  - PORTAL FRAME
  - JOIST/TRUSS
  - LVL
  - ENGINEERING PAGE NUMBER
- SEE FA DETAILS FOR FIRE ASSEMBLIES  
-SEE FC DETAILS FOR FRAMING CONNECTORS

**FIRST FLOOR JACK SCHEDULE**

IDENTIFIER	DESCRIPTION	ENG. NUM.	REMARKS
J103	JACK - (2) 2X4 SFF STUD GRADE	1024	
J104	JACK - (2) 2X4 SFF STUD GRADE	1021	
J105	JACK - (6) 2X4 SPM	2008	
J106	JACK - (4) 2X4 SFF STUD GRADE	1056	
J107	JACK - (4) 2X4 SFF STUD GRADE	1056	
J112	JACK - (4) 2X4 SPM	1016	
J113	JACK - (4) 2X4 SPM	1016	
J115	JACK - (2) 2X4 SFF STUD GRADE	1010	
J116	JACK - (4) 2X4 SFF STUD GRADE	1056	
J117	JACK - (2) 2X4 SFF STUD GRADE	1050	
J118	JACK - (2) 2X4 SFF STUD GRADE	1050	
J119	JACK - (4) 2X4 SFF STUD GRADE	1056	
J120	JACK - (3) 2X4 SFF STUD GRADE	1056	
J121	JACK - (2) 2X4 SFF STUD GRADE	1002	
J122	JACK - (2) 2X4 SFF STUD GRADE	1002	
J130	JACK - (2) 2X6 SFF STUD GRADE	1024	
J131	JACK - (2) 2X4 SFF STUD GRADE	1024	
J132	JACK - (3) 2X4 SFF STUD GRADE	1035	
J133	JACK - (3) 2X4 SFF STUD GRADE	1035	
J134	JACK - (4) 2X6 SPM	1033	
J157	JACK - (3) 2X4 SFF STUD GRADE	1065	
J158	JACK - (2) 2X4 SFF STUD GRADE	1018	
J160	JACK - (2) 2X4 SFF STUD GRADE	1018	
J161	JACK - (2) 2X4 SFF STUD GRADE	2010	
J162	JACK - (2) 2X4 SFF STUD GRADE	2010	
J163	JACK - (2) 2X4 SFF STUD GRADE	2010	
J164	JACK - (2) 2X4 SFF STUD GRADE	2010	

**LVL PLY TO PLY FASTENING SCHEDULE: (WHERE APPLICABLE BASED ON LVL USAGE)**

- 1A - (2) PLY UP TO AND INCLUDING 11 7/8" TALL; FASTEN PLYS W (2) ROWS 16D NAILS AT 12" O.C. OR ALT 1 1/2" WIDE LVL FASTEN PLYS W (3) ROWS 12D NAILS AT 12" O.C.
- 2A - (2) PLY 14" TO AND 18" TALL (INCLUSIVE); FASTEN PLYS W (3) ROWS 16D NAILS AT 12" O.C. OR ALT 1 1/2" WIDE LVL FASTEN PLYS W (4) ROWS 12D NAILS AT 12" O.C.
- 3A - (2) PLY 20" TALL AND OVER; FASTEN PLYS W (4) ROWS 16D NAILS AT 12" O.C. OR ALT 1 1/2" WIDE LVL FASTEN PLYS W (5) ROWS 12D NAILS AT 12" O.C.
- 4A - (3) PLY UP TO AND INCLUDING 11 7/8" TALL; FASTEN PLYS W (2) ROWS 16D NAILS AT 12" O.C. FROM EACH SIDE OR ALT 1 1/2" WIDE LVL FASTEN PLYS W (3) ROWS 12D NAILS AT 12" O.C. FROM EACH SIDE.
- 5A - (3) PLY 14" TO AND 18" TALL (INCLUSIVE); FASTEN PLYS W (3) ROWS 16D NAILS AT 12" O.C. FROM EACH SIDE OR ALT 1 1/2" WIDE LVL FASTEN PLYS W (4) ROWS 12D NAILS AT 12" O.C. FROM EACH SIDE.
- 6A - (3) PLY 20" TALL AND OVER; FASTEN PLYS W (4) ROWS 16D NAILS AT 12" O.C. FROM EACH SIDE OR ALT 1 1/2" WIDE LVL FASTEN PLYS W (5) ROWS 12D NAILS AT 12" O.C. FROM EACH SIDE.
- 7A - (4) PLY (ALL SIZES); FASTEN PLYS W (2) ROWS 1/2" DIAMETER A307 BOLTS AT 24" O.C. SEE SHOP DRAWING FOR ADDITIONAL INFORMATION.

**FIELD INSTALLED FIRST FLOOR BEAM/HEADER SCHEDULE**

IDENTIFIER	DESCRIPTION	LENGTH	ENG. NUM.	REMARKS
B101	BEAM STEEL - M10X36	19'-8 1/2"	1016	
B103	BEAM STEEL - M10X22	20'-7 1/2"	1033	
B104	BEAM STEEL - M10X12	20'-5 1/2"	1035	
PF101-2	LVL 1.75 - 11-04	20'-3"	1002	FIELD INSTALLED

**STEEL COLUMN SCHEDULE**

IDENTIFIER	STYLE	HEIGHT	ENG. NUM.	REMARKS
C102	STANCHION - 3 IN SCHED 40	4'-2 3/8"	1033	

DIV-COMM-LOT-UNIT  
**DCY-CH-E937**  
COM-LOT  
CARRIAGE TRAILS - E937  
STREET ADDRESS  
4425 WOODMINT DRIVE  
CITY STATE ZIP  
TIPP CITY OH 45371

NVR, Inc., expressly reserves its copyright and other property rights in these plans. These plans are not to be reproduced, stored in a retrieval system, or copied in any form or manner whatsoever, nor are they to be used for any project without the express written consent of NVR, Inc.

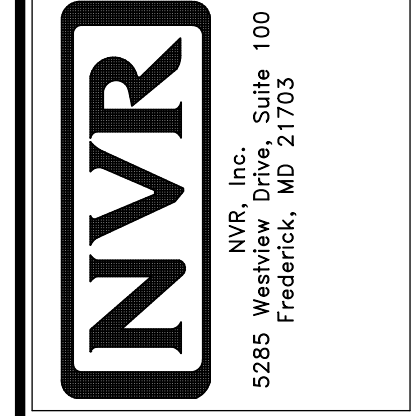

SET NO. YR-K00  
VERSION 01  
RELEASE NO. ----  
DRAWN BY  
DATE:  
OPTION

SHEET NO. MODEL  
**YORK**  
DRAWING TITLE  
**FIRST FLOOR PLAN**  
OPTION DESCRIPTION  
**A-7**  
12

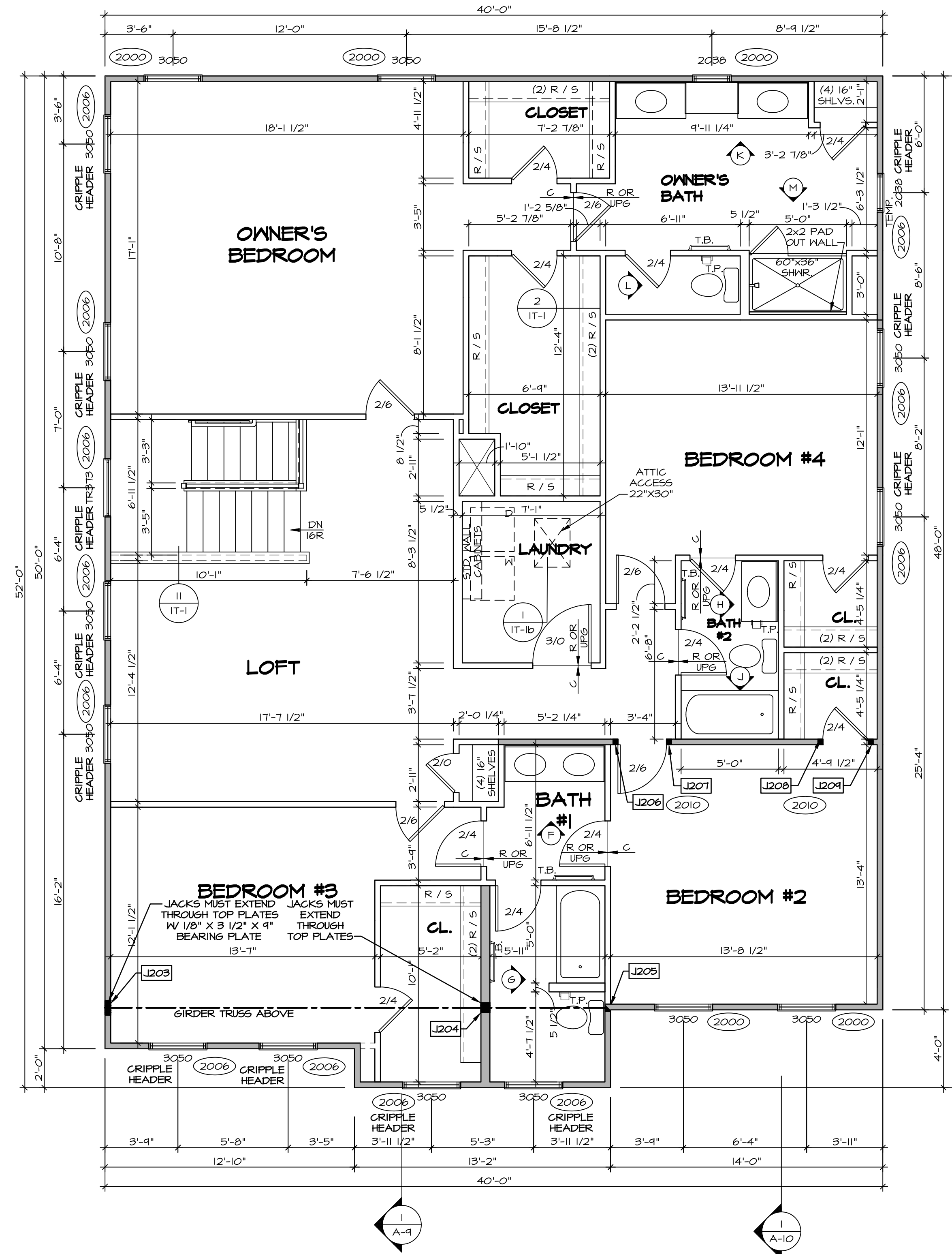

**SECOND FLOOR PLAN**  
SCALE: 1/4" = 1'-0"

**LEGEND**

- BEARING WALL
- NON BEARING WALL
- INDICATES BEARING FROM POINT-LOAD ABOVE
- JACKS
- BEAM/HEADER
- FOOTINGS/THICKENED SLAB
- STEEL COLUMN
- TRUSS TIE DOWN
- PORTAL FRAME
- JOIST/TRUSS
- LVL
- ENGINEERING PAGE NUMBER

-SEE FA DETAILS FOR FIRE ASSEMBLIES  
-SEE FC DETAILS FOR FRAMING CONNECTORS

- FLOOR PLAN NOTES**
- ALL HEADERS ARE (2) 2x6 w/ 2x4 WALLS OR (3) 2x6 w/ 2x6 WALLS, UNLESS OTHERWISE NOTED.
  - ALL HEADERS TO HAVE (1) 2x4 OR 2x6 JACK AND KING STUD EACH END, UNLESS OTHERWISE NOTED.
  - ALL EXTERIOR WALLS TO BE 4" w/ OSB OR 3 1/2" w/ LAMINATED FIBROUS STRUCTURAL SHEATHING, ALL INTERIOR WALLS TO BE 3 1/2", UNLESS OTHERWISE NOTED. HATCHED AREAS INDICATE DROPPED CEILING. ALL DROPPED CEILING ARE 12" UNLESS OTHERWISE NOTED.
  - SEE "BRACED WALL PANEL DETAIL SHEET" FOR SPECIAL WALL FRAMING LOCATIONS AND HEADER SIZES, IF APPLICABLE.
  - SEE STANDARD DETAIL CATEGORY "IT" SHEET(S) FOR INTERIOR TRIM DETAILS.
  - SEE ARCHITECTURAL DETAIL SHEET "AD" FOR HOUSE SPECIFIC INTERIOR TRIM OPTION TABLE.
  - ALL WINDOWS HAVE 7'-0 1/2" HEADER HEIGHT UNLESS OTHERWISE NOTED.
  - ALL HEADERS IN NON-BEARING WALLS SHALL BE A SINGLE FLAT 2x4 OR 2x6 ATTACHED TO CRIPPLES ABOVE, UNLESS OTHERWISE NOTED.
  - TANKED WATER HEATER SHOWN AS BASE CONDITION. OPTIONAL TANKLESS WATER HEATER IS AVAILABLE IN LIEU OF TANKED WATER HEATER.

- GYPSUM NOTES**
- AT GARAGE:  
GYPSUM BOARD AT COMMON WALLS, CEILINGS, BEAM WRAPS AND SUPPORTS PER STANDARD DETAIL FA-1(b) FIRE ASSEMBLIES OR AS REQUIRED BY LOCAL CODE.
- AT STAIRS:  
1/2" GYPSUM BOARD AT UNDERSIDE OF STAIRS AND WALLS IN CLOSET

**SECOND FLOOR JACK SCHEDULE**

IDENTIFIER	DESCRIPTION	ENG. NUM.	REMARKS
J203	JACK - (6) 2X4 SPH1	2008	
J204	JACK - (4) 2X6 SPF STUD GRADE	2008	
J205	JACK - (3) 2X4 SPF STUD GRADE	2008	
J206	JACK - (2) 2X4 SPF STUD GRADE	2010	
J207	JACK - (2) 2X4 SPF STUD GRADE	2010	
J208	JACK - (2) 2X4 SPF STUD GRADE	2010	
J209	JACK - (2) 2X4 SPF STUD GRADE	2010	

**DCY-CH-E937**

DIV-COMM-LOT-UNIT  
COMM-LOT  
CARRIAGE TRAILS - E937  
STREET ADDRESS  
4425 WOODMINT DRIVE  
CITY  
STATE OH  
ZIP 45371

**NVR**  
NVR, Inc., Suite 100  
Frederick, MD 21703  
5285 Westwick

SET NO. YRK00  
VERSION 01  
RELEASE NO. ----  
DRAWN BY  
DATE:  
OPTION

**YORK**  
DRAWING TITLE  
SECOND FLOOR PLAN

**A-8**  
OPTION DESCRIPTION

13

© NVR, Inc., expressly reserves its copyright and other property rights in these plans. These plans are not to be reproduced, stored in a retrieval system, or transmitted in any form or by any means, electronic, mechanical, photocopying, recording, or otherwise, without the prior written consent of NVR, Inc.

C:\NVR\Solmes\YORK\_YRK00\_01\DCY-CH-E937\2887639\Sheets\Lot\_Specific\A-8\_PLN2\_LS.dwg 07/26/23 - 2:18 pm



**NOTES:**

- CABINET LAYOUT (S) ARE BASED ON FINISHED DIMENSIONS TO DRYWALL.
- IF KITCHEN PLANS/ELEVATIONS CALL-OUT STANDARD MOLDING, REFER TO STANDARD DETAIL (UKT-1) FOR REPLACEMENT BASED ON CABINET STYLE.
- ALL (UF#) FILLERS ARE TO BE "TRIM TO FIT" UNLESS OTHERWISE NOTED.
- CABINET MUST BE SET, SHIMMED, LEVELED AND PLUMB W/ ADJOINING BASE CABINETS.
- SET PRE-FINISHED SCRIBE MOLDING AT CABINET BULKHEADS AND AT ENDS (WHERE CABINETS MEET DRYWALL.) PRE-FINISHED SCRIBE MOLDING SHALL BE USED TO PAD OUT CABINET SIDES AT STILE FOR RETURN PIECES OF THE FACE-MOUNTED CABINET CROWN MOLDING.
- HARDWARE INSTALL NOTE: KNOBS GO ON OPERABLE DOORS AND DRAWERS FOR ALL KITCHEN AND BATH AREAS. DRAWER FRONTS AND DOORS GET (I) KNOB/FULL. NO HARDWARE ON FALSE DRAWER FRONTS. REFER TO STANDARD DETAIL 5/KT-1b

**NOTES:**

CABINETS ARE NOT REPRESENTATIVE OF ALL STYLES AND ARE MEANT AS A GENERAL DEPICTION OF THE INTENDED CABINET LAYOUT.

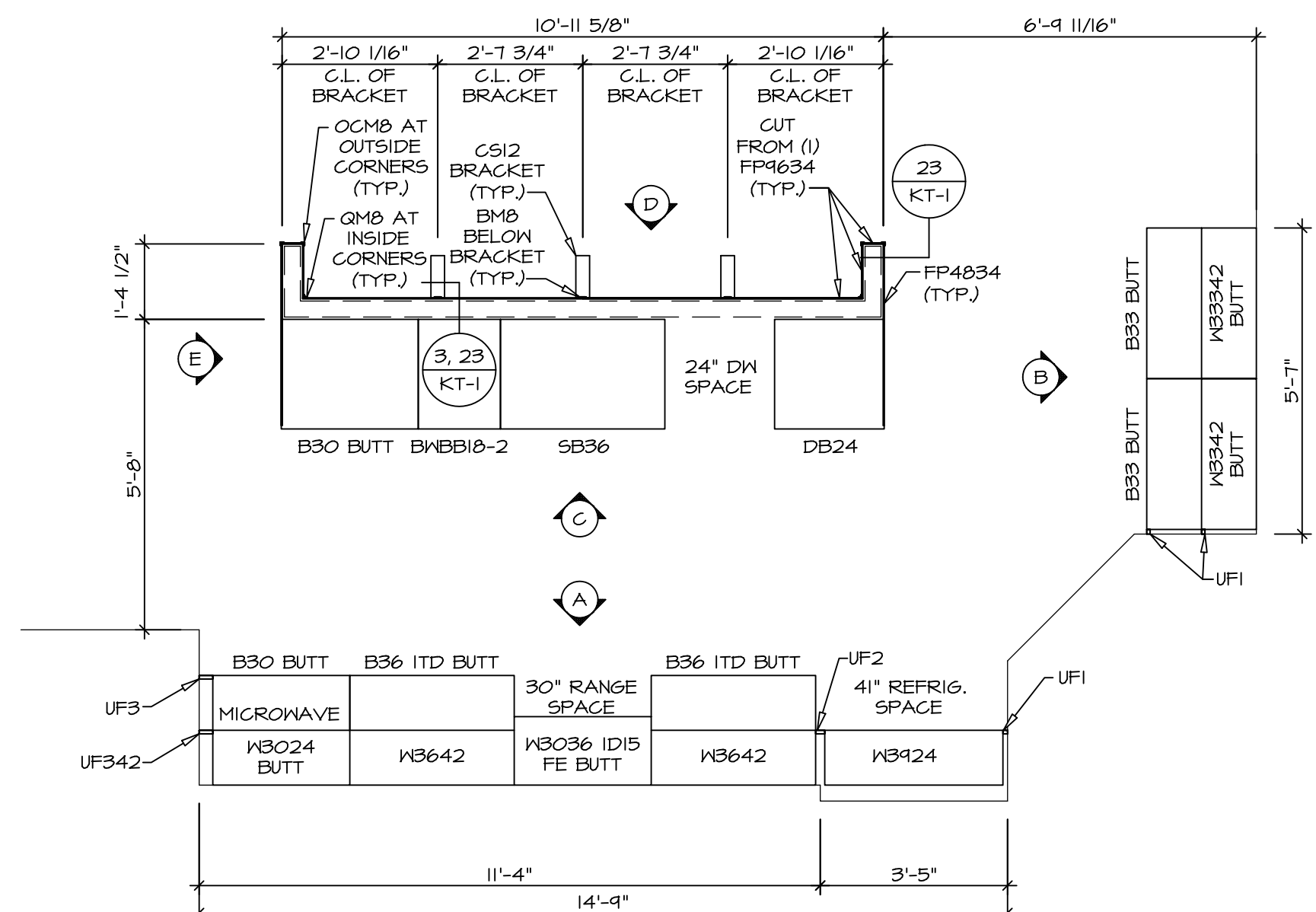

**1 KITCHEN CABINET PLAN KC-3495(TC)**  
SCALE: 3/8" = 1'-0" KITCHEN APPLIANCE LAYOUT W/ RANGE (TC) "KAI"

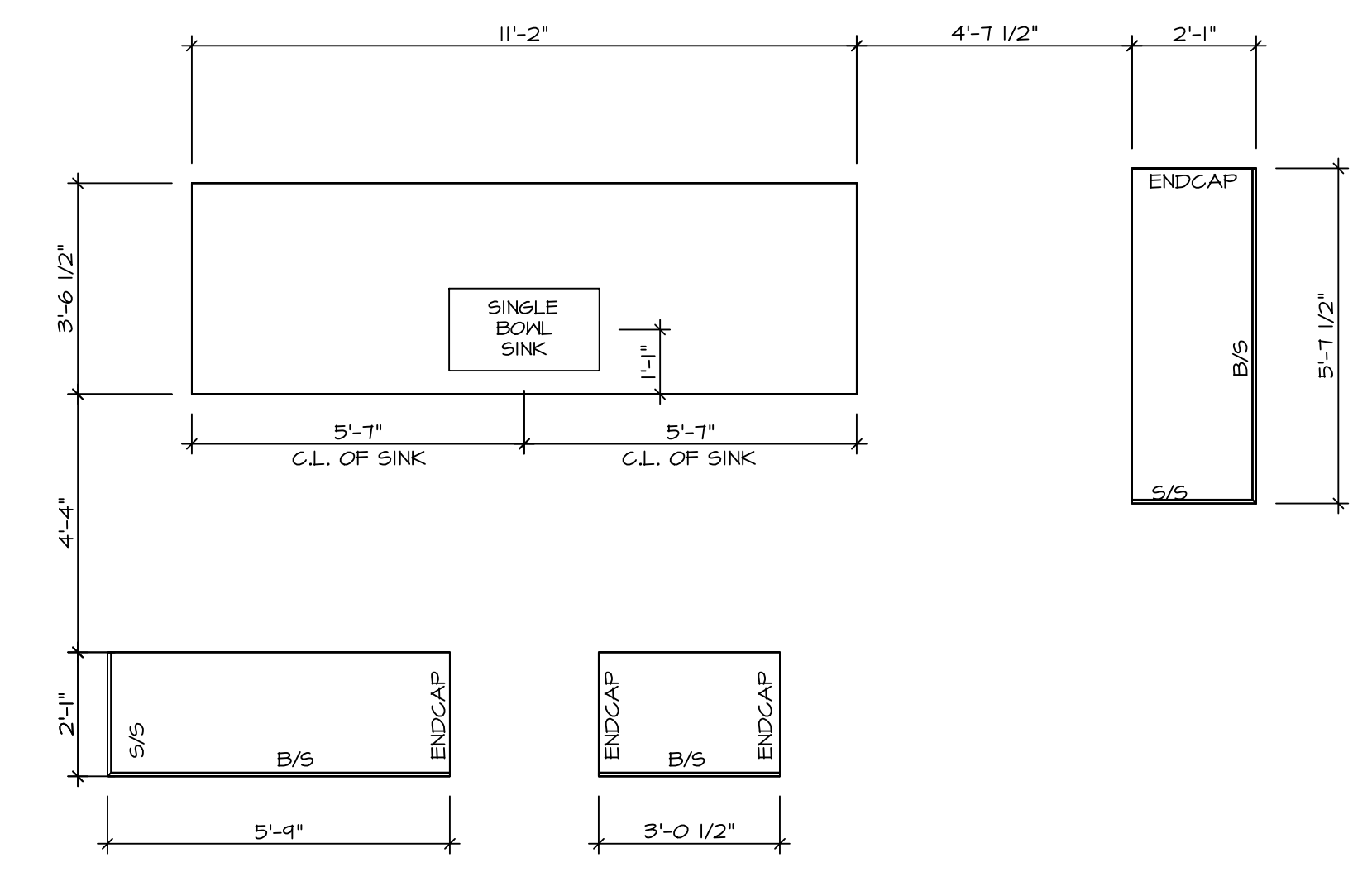

**2 KITCHEN COUNTERTOP PLAN - KC 3495(TC)**  
SCALE: 3/8" = 1'-0" KITCHEN APPLIANCE LAYOUT W/ RANGE (TC) "KAI"

**3 LAUNDRY CABINET PLAN KC-3497**  
SCALE: 3/8" = 1'-0"

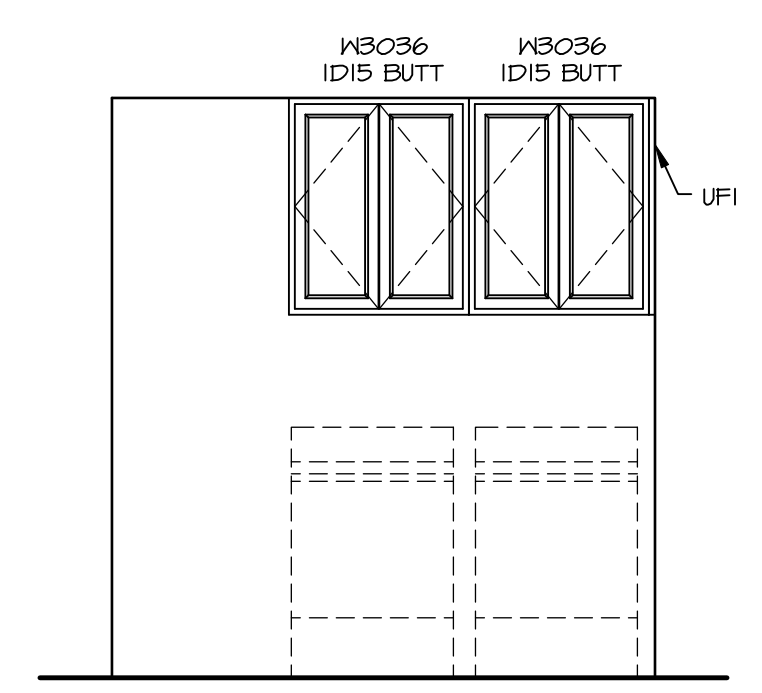

**F LAUNDRY ELEVATION**  
SCALE: 3/8" = 1'-0"

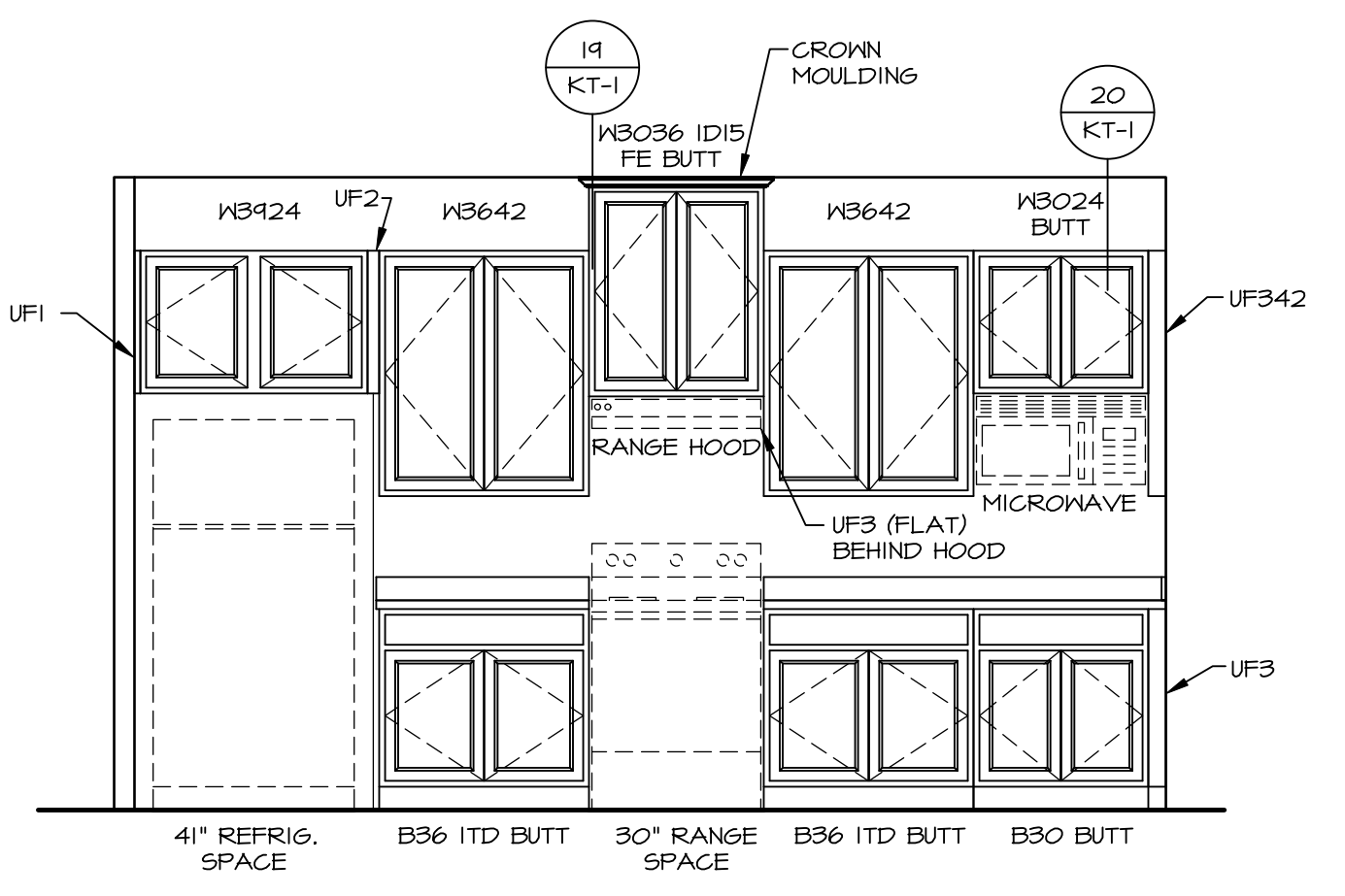

**A KITCHEN ELEVATION**  
SCALE: 3/8" = 1'-0"

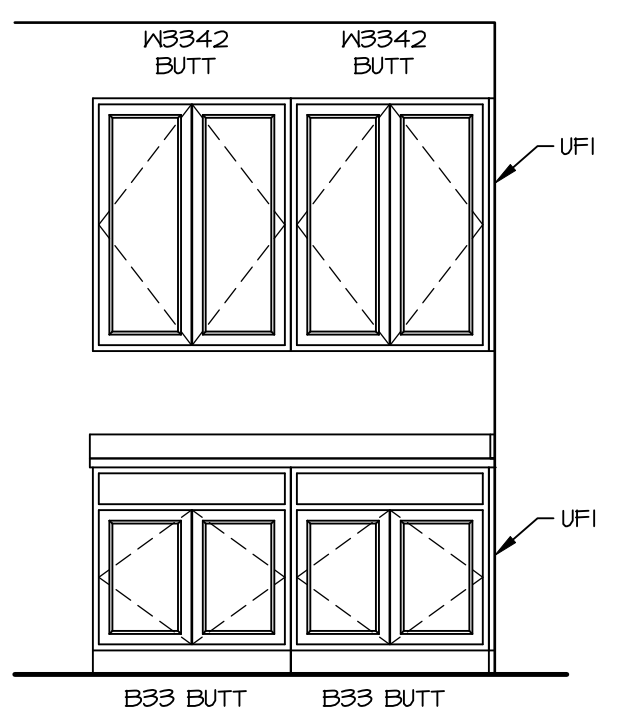

**B KITCHEN ELEVATION**  
SCALE: 3/8" = 1'-0"

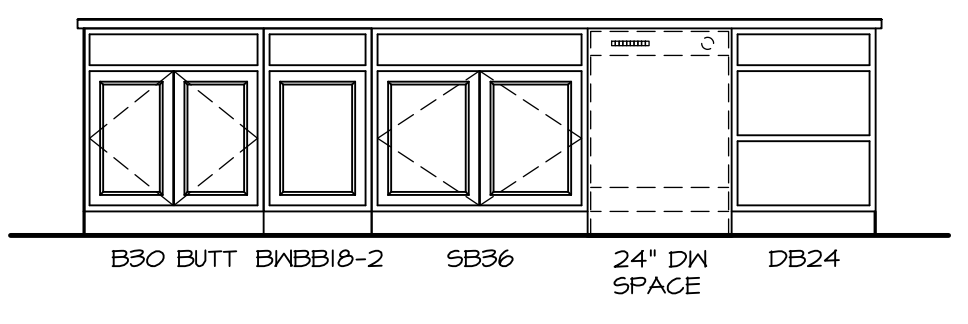

**C KITCHEN ELEVATION**  
SCALE: 3/8" = 1'-0" KITCHEN APPLIANCE LAYOUT W/ RANGE (TC) "KAI"

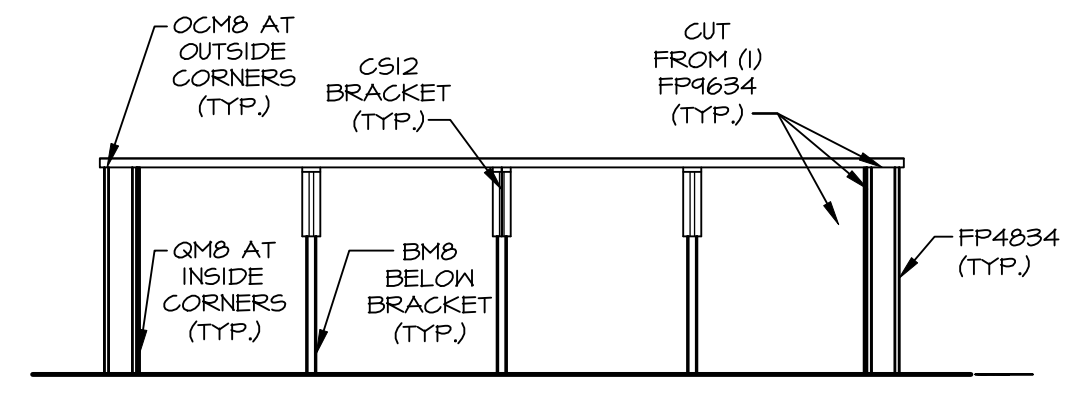

**D KITCHEN ELEVATION**  
SCALE: 3/8" = 1'-0"

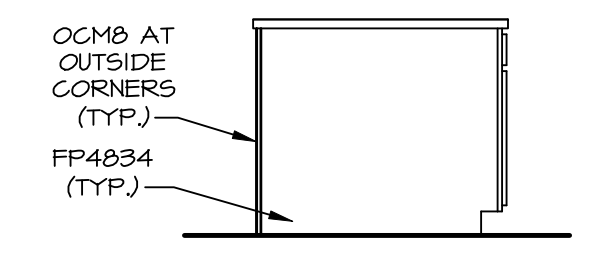

**E KITCHEN ELEVATION**  
SCALE: 3/8" = 1'-0"

**DCY-CH-E937**

DIV-COMM-LOT-UNIT  
COM-Lot  
CARRIAGE TRAILS - E937  
STREET ADDRESS  
4425 WOODMINT DRIVE  
CITY  
STATE OH  
ZIP 45371

© NVR, Inc. expressly reserves its copyright and other property rights in these plans. These plans are not to be reproduced, stored in a retrieval system, copied in any form or manner whatsoever, nor are they to be used for any project without the prior written consent of NVR, Inc.

**NVR**  
NVR, Inc., Suite 100  
Frederick, MD 21703  
5285 Westwick Drive

SET NO. YRK00  
VERSION 01  
RELEASE NO. ---  
DRAWN BY ZDM  
DATE: 7/13/17  
OPTION

MODEL  
**YORK**  
DRAWING TITLE  
KITCHEN

SHEET NO.  
**A-12**

OPTION DESCRIPTION  
17

C:\NVR\Sales\YORK\_YRK00\_01\DCY-CH-E937\_2887639\_Sheets\Lot\_Specific\A-12\_KIT\_LS.dwg 07/26/23 - 2:18 am

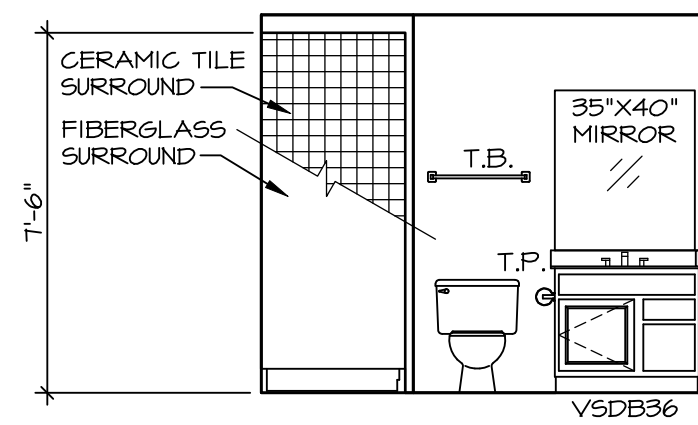

**A** BASEMENT BATH  
SCALE: 1/4" = 1'-0"

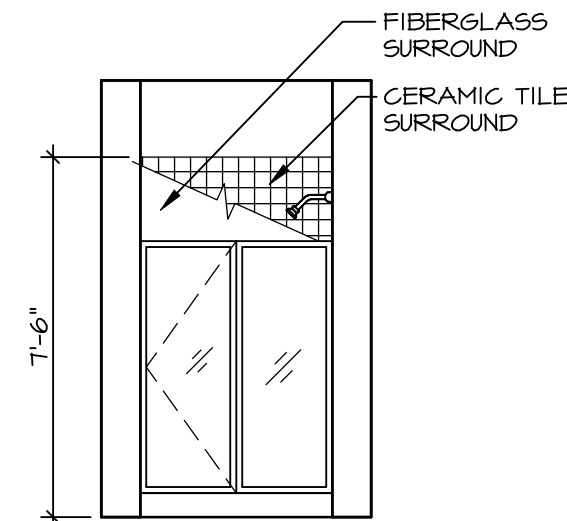

**D** FIRST FLOOR BATH  
SCALE: 1/4" = 1'-0"

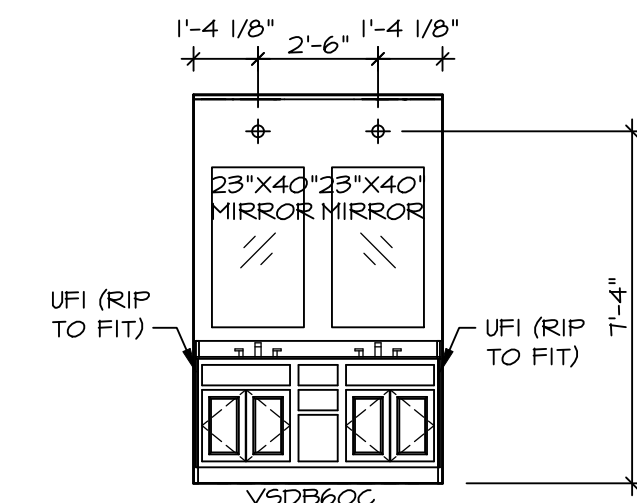

**F** BATH #1  
SCALE: 1/4" = 1'-0"

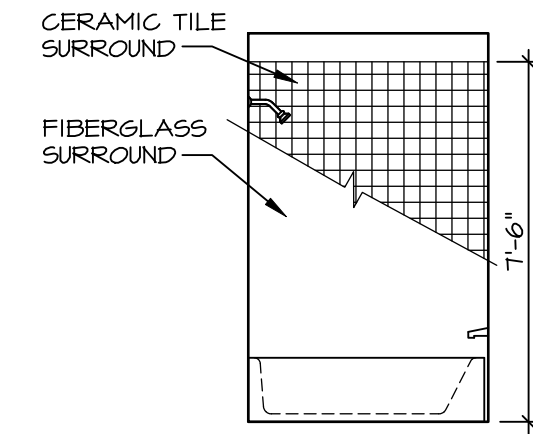

**J** BATH #2  
SCALE: 1/4" = 1'-0"

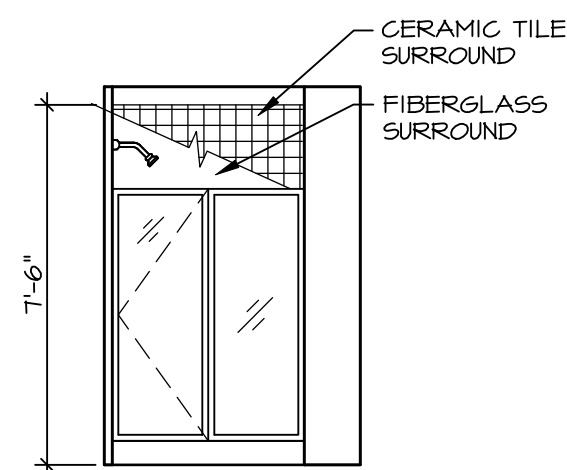

**B** BASEMENT BATH  
SCALE: 1/4" = 1'-0"

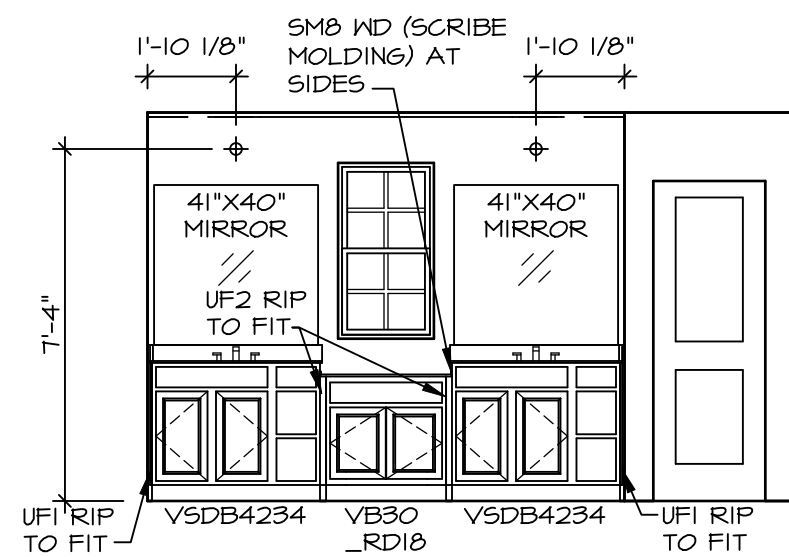

**K** OWNER'S BATH  
SCALE: 1/4" = 1'-0"

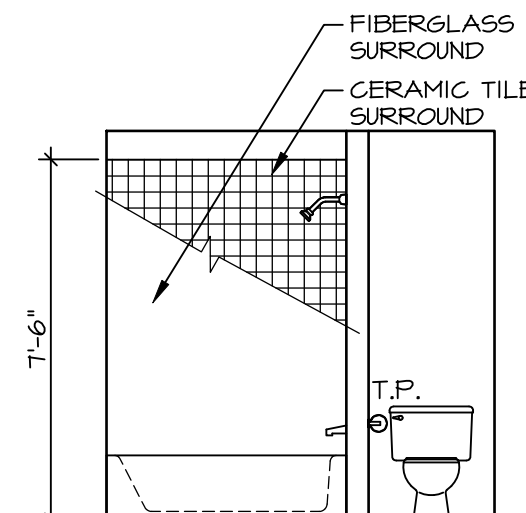

**G** BATH #1  
SCALE: 1/4" = 1'-0"

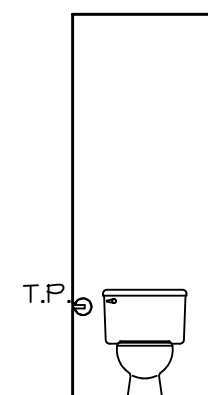

**L** OWNER'S BATH  
SCALE: 1/4" = 1'-0"

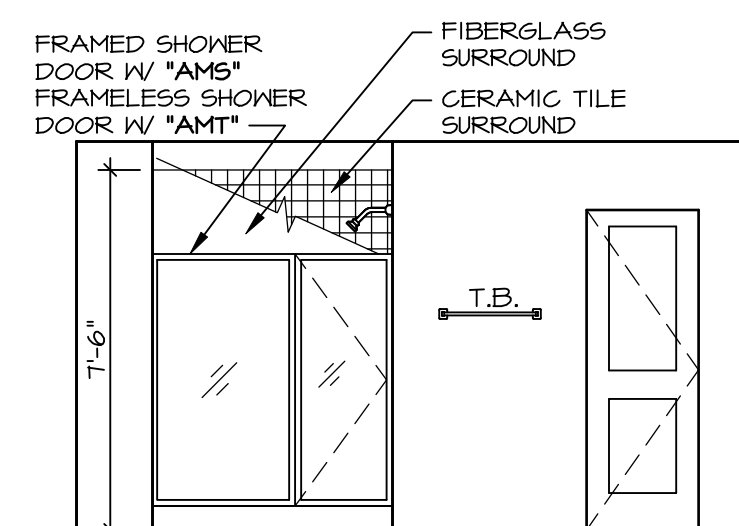

**M** OWNER'S BATH  
SCALE: 1/4" = 1'-0"

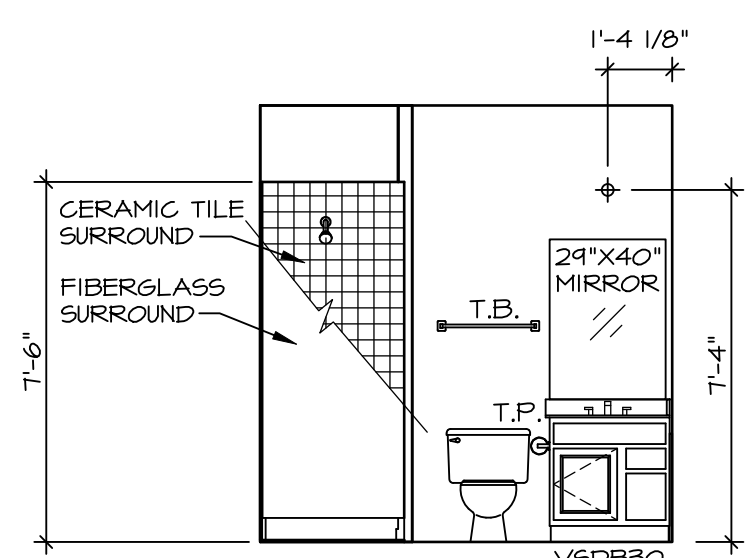

**E** FIRST FLOOR BATH  
SCALE: 1/4" = 1'-0"

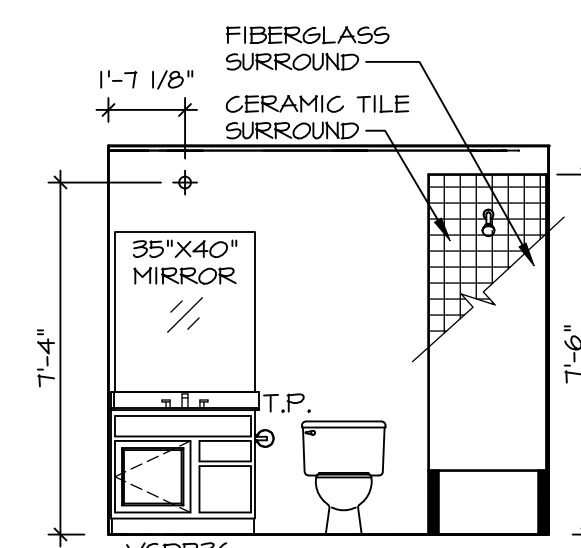

**H** BATH #2  
SCALE: 1/4" = 1'-0"

**NOTES:**

- TEMPERED GLASS SHOWER ENCLOSURE WITH SWING DOOR OR OPTIONAL SLIDING DOOR BY DIVISION
- TUB ACCESS PANELS PROVIDED AS NEEDED, ALL MATERIALS BY DIVISION
- REFER TO SHEET IT-2 FOR TUB AND SHOWER DETAILS.
- ALL VANITIES WITH DRAWERS TO BE SET WITH DRAWERS ON RIGHT HAND SIDE.
- BATH ELEVATIONS ARE SHOWN PER PLAN.
- ALL DIMENSIONS SHOWN ON BATH ELEVATIONS ARE ROUGH FRAMING REFERENCES ONLY.

DIV-COMM-LOT-UNIT  
**DCY-CH-E937**

COM-LOT  
CARRIAGE TRAILS - E937  
STREET ADDRESS  
4425 WOODMINT DRIVE  
CITY STATE OH ZIP 45371

© NVR, Inc., expressly reserves its copyright and other property rights in these plans. These plans are not to be reproduced, stored in a retrieval system, or copied in any form or manner whatsoever, nor are they to be used for any project without the prior written consent of NVR, Inc.

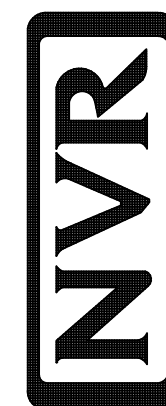

NVR, Inc., Suite 100  
5285 Westwick, MD 21703

SET NO. YRK00  
VERSION 01  
RELEASE NO. ----  
DRAWN BY  
DATE:  
OPTION

MODEL  
**YORK**  
DRAWING TITLE  
BATH ELEVATION  
SHEET NO.  
**A-13**

13