

CHE 966
3400 ARROWWOOD STREET
TIPP CITY, OH 45371

2 story basement

Finished basement - Full bath in basement

2 hose bibs with valves

ice maker

Laundry Tub

1 tub

2 shower

WATER HEATER ELECTRIC 50 GALLON WITH MIXING VALVE

Gas Furnace, Fireplace and Cooktop

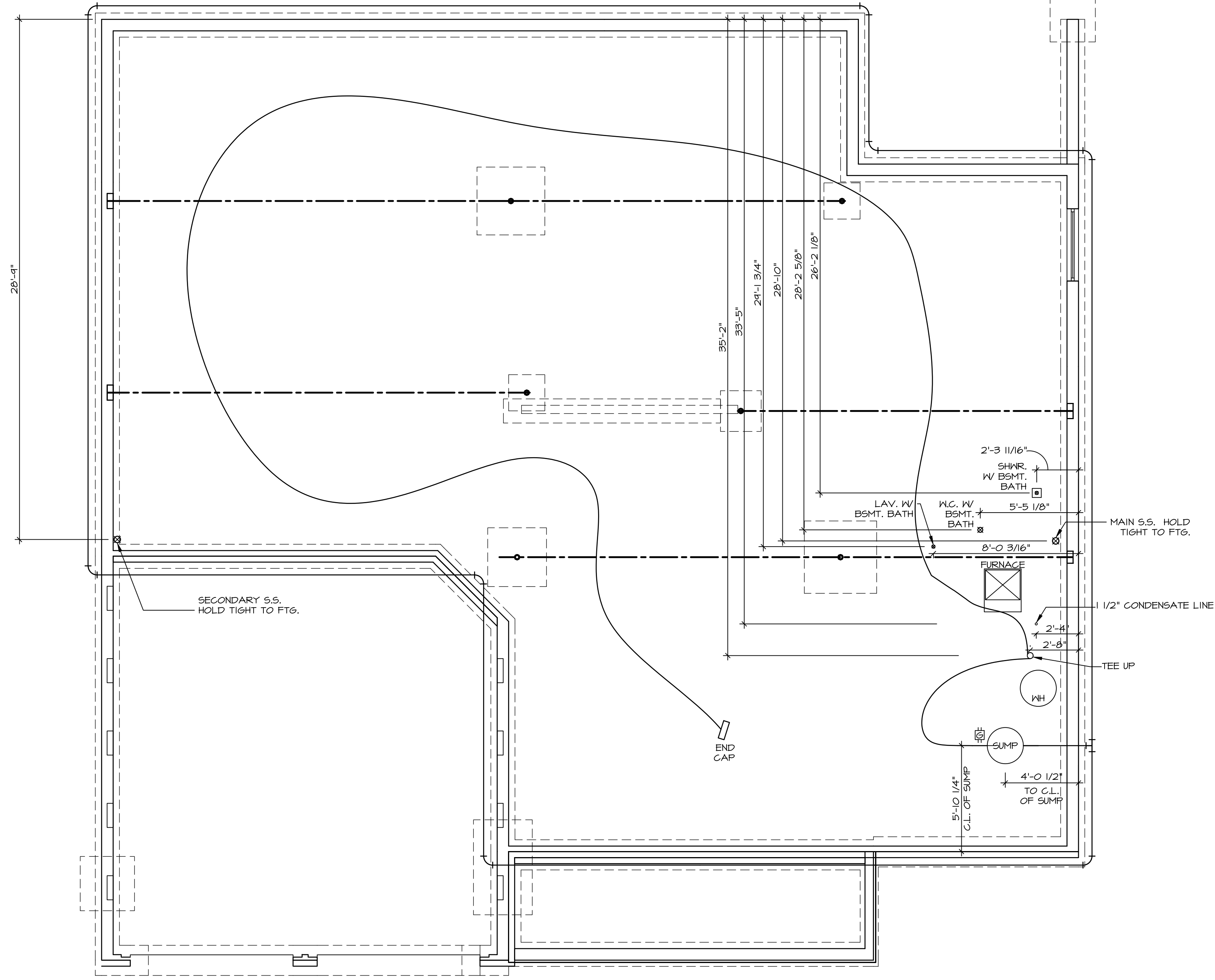

1 PLUMBING PLAN
A-5 SCALE: 1/4" = 1'-0"

SHEET NO. **A-5**
 NOBEL **VERSAILLES**
 DRAWING TITLE
 PLUMBING
 OPTION DESCRIPTION
 10

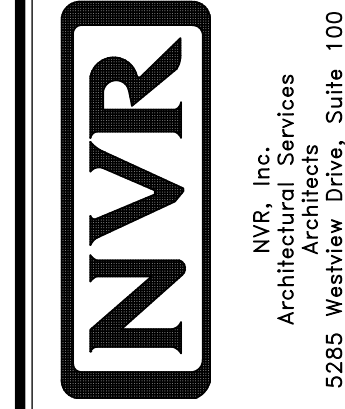

NVR, Inc., owner, expressly warrants that the drawings and other property rights in these plans are not to be reproduced, copied, or used in any form or manner whatsoever, nor are they to be assigned to or used by any other person without the written consent of NVR, Inc.

DIV-COMM-LOT-UNIT **DCY-CH-E966**
 COMM-LOT
 STREET ADDRESS
CARRIAGE TRAILS - E966
 9400 ARROWWOOD STREET
 CITY TIPP CITY STATE OH ZIP 45371

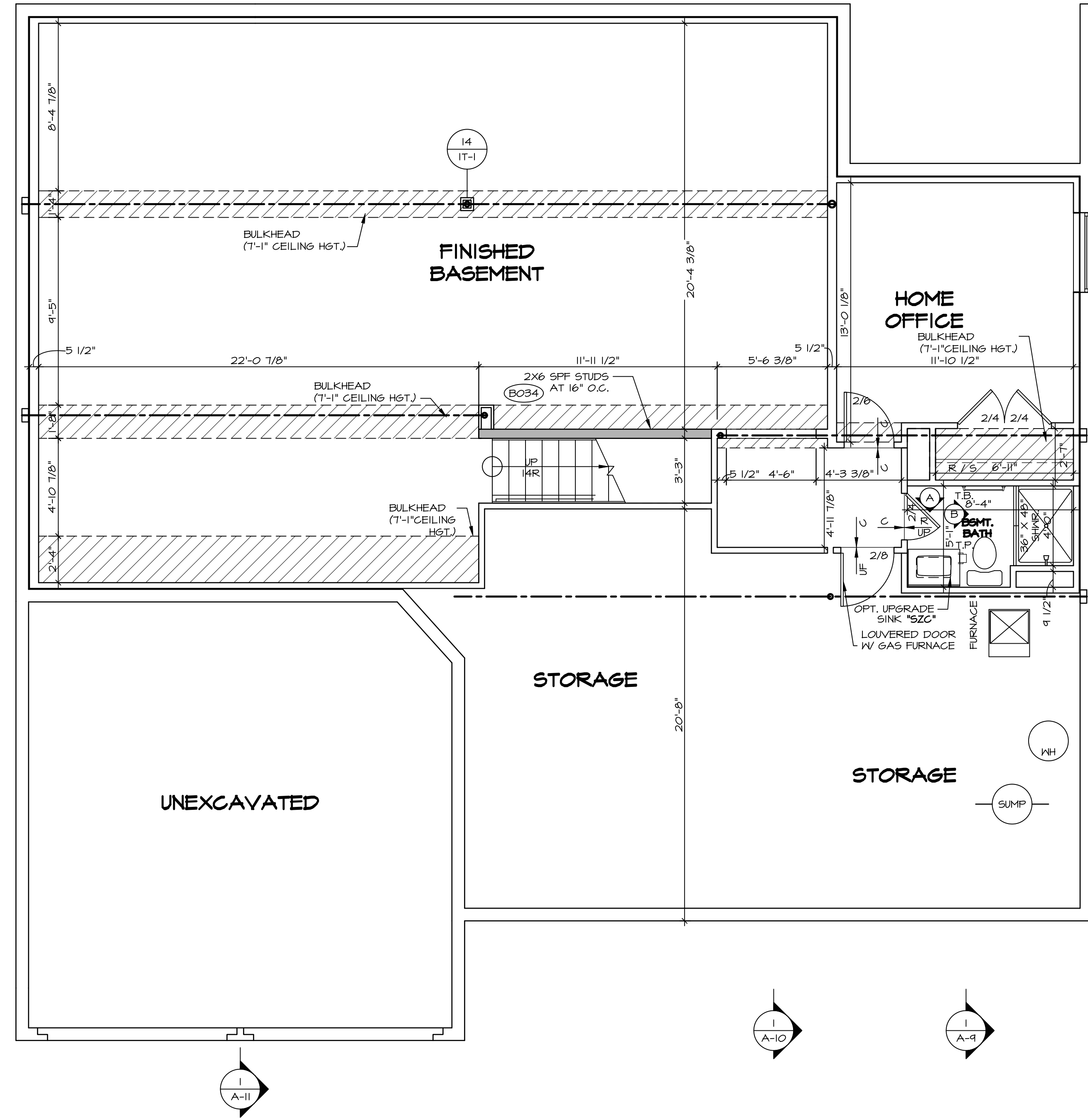

LEGEND	
	BEARING WALL
	NON BEARING WALL
	INDICATES BEARING FROM POINT-LOAD ABOVE
	JACKS
	BEAM/HEADER
	PAD FOOTING
	STEEL COLUMN
	PORTAL FRAME
	JOIST/TRUSS
	LVL
	ENGINEERING PAGE NUMBER

SEE FC DETAILS FOR FRAMING CONNECTORS

- FLOOR PLAN NOTES**
- ALL HEADERS ARE (2) 2x6 w/ 2x4 WALLS OR (3) 2x6 w/ 2x6 WALLS, UNLESS OTHERWISE NOTED.
 - ALL HEADERS TO HAVE (1) 2x4 OR 2x6 JACK EACH END, UNLESS OTHERWISE NOTED.
 - ALL EXTERIOR WALLS TO BE 4" AND ALL INTERIOR WALLS TO BE 3 1/2", UNLESS OTHERWISE NOTED.
 - HATCHED AREAS INDICATE DROPPED CEILINGS. ALL DROPPED CEILINGS ARE 12" UNLESS OTHERWISE NOTED.
 - SEE "BRACED WALL PANEL DETAIL SHEET" FOR SPECIAL WALL FRAMING LOCATIONS AND HEADER SIZES, IF APPLICABLE.
 - SEE STANDARD DETAIL CATEGORY "IT" SHEET(S) FOR INTERIOR TRIM DETAILS.
 - SEE ARCHITECTURAL DETAIL SHEET "AD" FOR HOUSE SPECIFIC INTERIOR TRIM OPTION TABLE.
 - ALL WINDOWS HAVE 7'-0 1/2" HEADER HEIGHT UNLESS OTHERWISE NOTED.

GYPSON NOTES

AT GARAGE:
 GYPSON BOARD AT COMMON WALLS, CEILINGS, BEAM WRAPS AND SUPPORTS PER STANDARD DETAIL FA-1(b) FIRE ASSEMBLIES OR AS REQUIRED BY LOCAL CODE.

AT STAIRS:
 1/2" GYPSON BOARD AT UNDERSIDE OF STAIRS AND WALLS IN CLOSET

BASEMENT FLOOR PLAN
 SCALE: 1/4" = 1'-0"

SHEET NO. A-6	NOBEL VERSAILLES	SET NO. VRS00	DIV-COMM-LOT-UNIT DCY-CH-E966
	DRAWING TITLE BASEMENT FLOOR PLAN	VERSION 01	COM-LOT
OPTION DESCRIPTION 	RELEASE NO. ----	DRAWN BY	CARRIAGE TRAILS - E966
	DATE:	OPTION	STREET ADDRESS 9400 ARROWWOOD STREET
			CITY TIPP CITY
			STATE OH
			ZIP 45371
			APT. NO. ----

NVR, Inc., owner, expressly warrants that the drawings, specifications and other property rights in these plans are not to be reproduced, copied, or used in any form or manner whatsoever, nor are they to be assigned to or used by any other person without the expressed written consent of NVR, Inc.

NVR
 NVR, Inc.
 Architectural Services
 Architects, Suite 100
 5285 Westwick, MD 21703
 Frederick, MD 21703

C:\NVR\Drawings\VERSAILLES_VRS00_01\DCY-CH-E966\2941426\Sheets\Lot_Specific\A-6_BSMT_1.S.dwg 10/19/23 - 2:12 pm

LVL PLY TO PLY FASTENING SCHEDULE:

- 1.A - (2) PLY UP TO AND INCLUDING 11 7/8" TALL; FASTEN PLYS W/ (2) ROWS 16D NAILS AT 12" O.C.
- 2.A - (2) PLY 14" TO AND 18" TALL (INCLUSIVE); FASTEN PLYS W/ (3) ROWS 16D NAILS AT 12" O.C.
- 3.A - (2) PLY 20" TALL AND OVER; FASTEN PLYS W/ (4) ROWS 16D NAILS AT 12" O.C.
- 4.A - (3) PLY UP TO AND INCLUDING 11 7/8" TALL; FASTEN PLYS W/ (2) ROWS 16D NAILS AT 12" O.C. FROM EACH SIDE
- 5.A - (3) PLY 14" TO AND 18" TALL (INCLUSIVE); FASTEN PLYS W/ (3) ROWS 16D NAILS AT 12" O.C. FROM EACH SIDE
- 6.A - (3) PLY 20" TALL AND OVER; FASTEN PLYS W/ (4) ROWS 16D NAILS AT 12" O.C. FROM EACH SIDE

FIRST FLOOR BEAM/HEADER SCHEDULE

IDENTIFIER	DESCRIPTION	LENGTH	OPTIONS	ENG. NUM.	REMARKS
B104	BEAM STEEL - W12X35 W 2X6 SILL	22'-4 1/2"	ELC,ELL,SXS,SRI	1041	
B111	BEAM STEEL - W8X21	30'-0"		1033	
B112-3	LVL - 04-04	17'-11 1/2"		1114	4.A, FIELD INSTALLED
PF101-2	LVL - 11-04	22'-2"	GCB,GCF,FBA,FCA	1074	1.A, FIELD INSTALLED
PF105-3	LVL - 16	18'-5"		1047/1049	5.A, FIELD INSTALLED

FIRST FLOOR JACK SCHEDULE

IDENTIFIER	DESCRIPTION	OPTIONS	ENG. NUM.	REMARKS
J114	JACK - (2) 2X4 SPF STUD GRADE		1045	
J116	JACK - (4) 2X4 SPF STUD GRADE	ELC,ELL	1021	
J118	JACK - (6) 2X4 SPF#1	ELC,ELL	1015	
J119	JACK - (3) 2X6 SPF STUD GRADE		1114	
J120	JACK - 2X6 SPF STUD GRADE		1114	
J121	JACK - (4) 2X6 SPF STUD GRADE		1033	
J122	JACK - (4) 2X4 SPF STUD GRADE		1033	
J123	JACK - (2) 2X4 SPF STUD GRADE		1013	
J130	JACK - (6) 2X4 SPF#1	ELC,ELL	2011	
J131	JACK - (4) 2X4 SPF#1	ELC,ELL	2015	
J134	JACK - 2X4 SPF STUD GRADE	GCB,GCF	1074	
J140	JACK - (2) 2X4 SPF STUD GRADE		1070	
J141	JACK - (3) 2X6 SPF STUD GRADE		1105	
J142	JACK - 2X4 SPF STUD GRADE		1111	

STEEL COLUMN SCHEDULE					
IDENTIFIER	STYLE	HEIGHT	OPTIONS	ENG. NUM.	REMARKS
C101	STANCHION - 3 IN SCHED 40	9'-0 1/8"	ELC,ELL,SXS,SRI	1041	
C104	STANCHION - 4 IN DIA 116A ADJ	8'-3 3/8"		1033	
C105	STANCHION - 3 IN SCHED 40	8'-10 5/8"	ELC,ELL,SXS,SRI	1041	

FLOOR PLAN NOTES

- ALL HEADERS ARE (2) 2x6 W/ 2x4 WALLS OR (3) 2x6 W/ 2x6 WALLS, UNLESS OTHERWISE NOTED.
- ALL HEADERS TO HAVE (1) 2x4 OR 2x6 JACK AND KING STUD EACH END, UNLESS OTHERWISE NOTED.
- ALL EXTERIOR WALLS TO BE 4" W/ OSB OR 3 1/2" W/ T-PLY, ALL INTERIOR WALLS TO BE 3 1/2", UNLESS OTHERWISE NOTED.
- HATCHED AREAS INDICATE DROPPED CEILING. ALL DROPPED CEILING ARE 12" UNLESS OTHERWISE NOTED.
- SEE "BRACED WALL PANEL DETAIL SHEET" FOR SPECIAL WALL FRAMING LOCATIONS AND HEADER SIZES, IF APPLICABLE.
- SEE STANDARD DETAIL CATEGORY "11" SHEET(S) FOR INTERIOR TRIM DETAILS.
- SEE ARCHITECTURAL DETAIL SHEET "AD" FOR HOUSE SPECIFIC INTERIOR TRIM OPTION TABLE.
- ALL WINDOWS HAVE "T-O 1/2" HEADER HEIGHT UNLESS OTHERWISE NOTED.
- ALL HEADERS IN NON-BEARING WALLS SHALL BE A SINGLE FLAT 2X4 OR 2X6 ATTACHED TO CRIPPLES ABOVE, UNLESS OTHERWISE NOTED.

GYPSON NOTES

- AT GARAGE:**
GYPSUM BOARD AT COMMON WALLS, CEILING, BEAM WRAPS AND SUPPORTS PER STANDARD DETAIL FA-1(b) FIRE ASSEMBLIES OR AS REQUIRED BY LOCAL CODE.
- AT STAIRS:**
1/2" GYPSUM BOARD AT UNDERSIDE OF STAIRS AND WALLS IN CLOSET

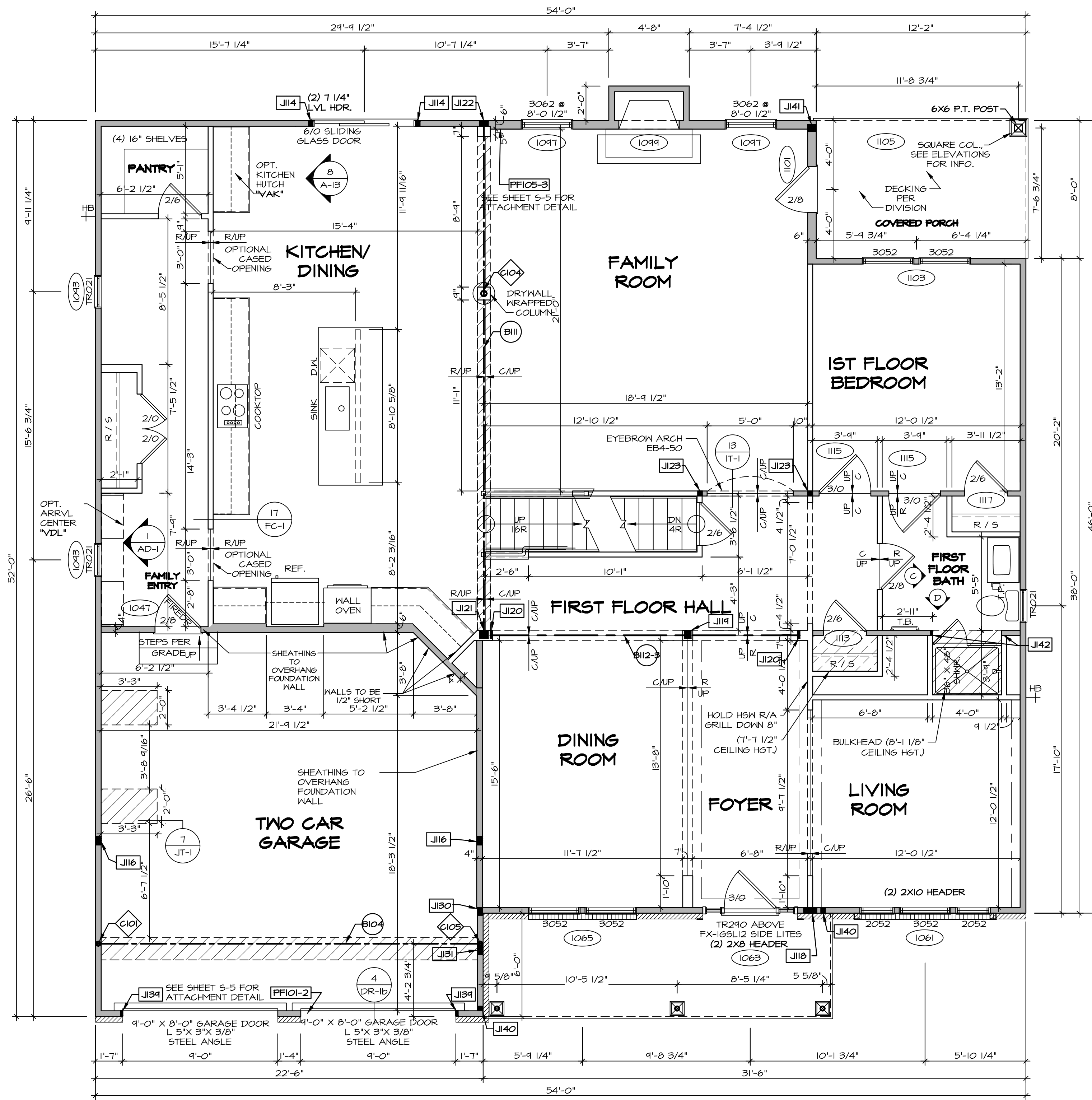

FIRST FLOOR PLAN
SCALE: 1/4" = 1'-0"

LEGEND

- BEARING WALL
- NON BEARING WALL
- INDICATES BEARING FROM POINT-LOAD ABOVE JACKS
- BEAM/HEADER
- PAD FOOTING
- STEEL COLUMN
- PORTAL FRAME
- JOIST/TRUSS
- LVL
- ENGINEERING PAGE NUMBER

SEE FC DETAILS FOR FRAMING CONNECTORS

DCY-CH-E966

COMMITTEE: CARRIAGE TRAILS - E966

STREET ADDRESS: 9400 ARROWWOOD STREET

CITY: TIPP CITY

STATE: OH

ZIP: 45371

APR. NO.:

DATE:

OPTION:

SET NO. VRS00
VERSION 01
RELEASE NO. ----
DRAWN BY
DATE:
OPTION

NOVEL VERSAILLES
DRAWING TITLE
FIRST FLOOR PLAN

SHEET NO. A-7

12

NVR, Inc., owner, expressly warrants that the drawings, specifications and other property rights in these plans are not to be reproduced, copied, or used in any form or manner whatsoever, nor are they to be assigned to any other party without the written consent of NVR, Inc.

NVR
NVR, Inc.
Architectural Services
5285 Westwood Drive
Frederick, MD 21703

10/19/23 - 212.dwg

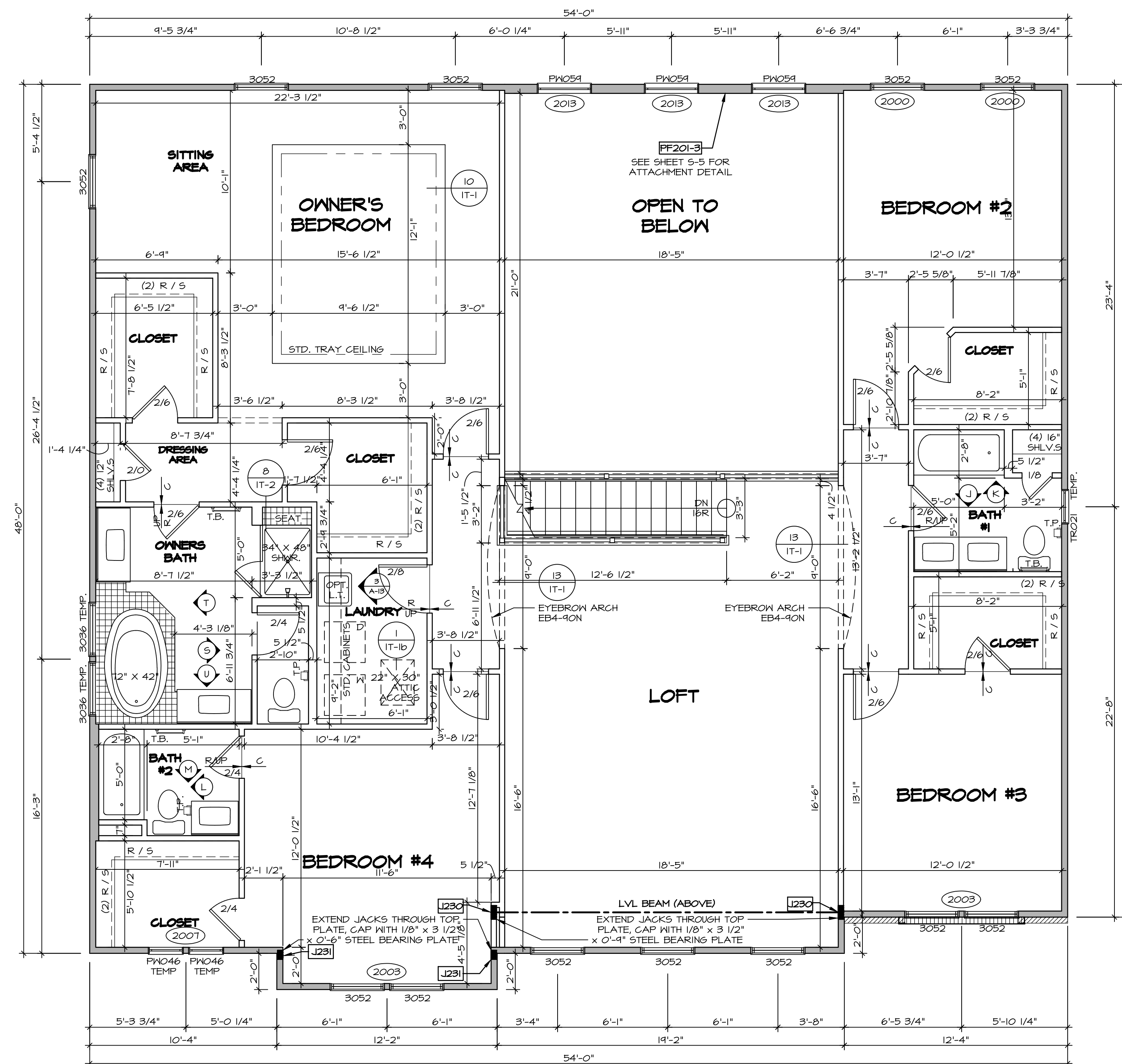

SECOND FLOOR JACK SCHEDULE			
IDENTIFIER	DESCRIPTION	ENG. NUM.	REMARKS
J230	JACK - (6) 2X4 9F#	2017	
J231	JACK - (4) 2X4 9F#	2015	EXTEND THROUGH TOP PLATE

LVL PLY TO PLY FASTENING SCHEDULE:

1.A - (2) FLY UP TO AND INCLUDING 11 7/8" TALL; FASTEN FLIES W/ (2) ROWS 16D NAILS AT 12" O.C.
 2.A - (2) FLY 14" TO AND 18" TALL (INCLUSIVE); FASTEN FLIES W/ (3) ROWS 16D NAILS AT 12" O.C.
 3.A - (2) FLY 20" TALL AND OVER; FASTEN FLIES W/ (4) ROWS 16D NAILS AT 12" O.C.
 4.A - (3) FLY UP TO AND INCLUDING 11 7/8" TALL; FASTEN FLIES W/ (2) ROWS 16D NAILS AT 12" O.C. FROM EACH SIDE
 5.A - (3) FLY 14" TO AND 18" TALL (INCLUSIVE); FASTEN FLIES W/ (3) ROWS 16D NAILS AT 12" O.C. FROM EACH SIDE
 6.A - (3) FLY 20" TALL AND OVER; FASTEN FLIES W/ (4) ROWS 16D NAILS AT 12" O.C. FROM EACH SIDE

SECOND FLOOR BEAM/HEADER SCHEDULE					
IDENTIFIER	DESCRIPTION	LENGTH	OPTIONS	ENG. NUM.	REMARKS
PF201-3	LVL - 11-04	18'-5"		2013	4.A, PORTAL FRAME

- FLOOR PLAN NOTES**
- ALL HEADERS ARE (2) 2x6 w/ 2x4 WALLS OR (3) 2x6 w/ 2x6 WALLS, UNLESS OTHERWISE NOTED.
 - ALL HEADERS TO HAVE (1) 2x4 OR 2x6 JACK AND KING STUD EACH END, UNLESS OTHERWISE NOTED.
 - ALL EXTERIOR WALLS TO BE 4" w/ OSB OR 3 1/2" w/ T-PLY; ALL INTERIOR WALLS TO BE 3 1/2", UNLESS OTHERWISE NOTED.
 - HATCHED AREAS INDICATE DROPPED CEILINGS. ALL DROPPED CEILINGS ARE 12" UNLESS OTHERWISE NOTED.
 - SEE "BRACED WALL PANEL DETAIL SHEET" FOR SPECIAL WALL FRAMING LOCATIONS AND HEADER SIZES, IF APPLICABLE.
 - SEE STANDARD DETAIL CATEGORY "IT" SHEET(S) FOR INTERIOR TRIM DETAILS.
 - SEE ARCHITECTURAL DETAIL SHEET "AD" FOR HOUSE SPECIFIC INTERIOR TRIM OPTION TABLE.
 - ALL WINDOWS HAVE 7'-0 1/2" HEADER HEIGHT UNLESS OTHERWISE NOTED.
 - ALL HEADERS IN NON-BEARING WALLS SHALL BE A SINGLE FLAT 2X4 OR 2X6 ATTACHED TO CRIPPLES ABOVE, UNLESS OTHERWISE NOTED.

SECOND FLOOR PLAN
SCALE: 1/4" = 1'-0"

LEGEND

- BEARING WALL
- NON BEARING WALL
- INDICATES BEARING FROM POINT-LOAD ABOVE
- JACKS
- BEAM/HEADER
- PAD FOOTING
- STEEL COLUMN
- PORTAL FRAME
- JOIST/TRUSS
- LVL
- ENGINEERING PAGE NUMBER

SEE FC DETAILS FOR FRAMING CONNECTORS

DIV-COMM-LOT-UNIT: **DCY-CH-E966**
 COMM-LOT: CARRIAGE TRAILS - E966
 STREET ADDRESS: 9400 ARROWWOOD STREET
 CITY: TIPP CITY STATE: OH ZIP: 45371
 APT. NO.: ----
 SHEET NO.: **A-8** OF 13
 NOBEL VERSAILLES ARCHITECTURAL SERVICES
 5285 Westview, Suite 100, Frederick, MD 21703
 SET NO. VRS00 VERSION 01 RELEASE NO. ---- DRAWN BY DATE: OPTION
 C:\NVR\Drawings\VERSAILLES_VRS00_01\DCY-CH-E966\2941426\Sheets\101923-A-8_PLN2_1.S.dwg 10/19/23 - 2:12 am

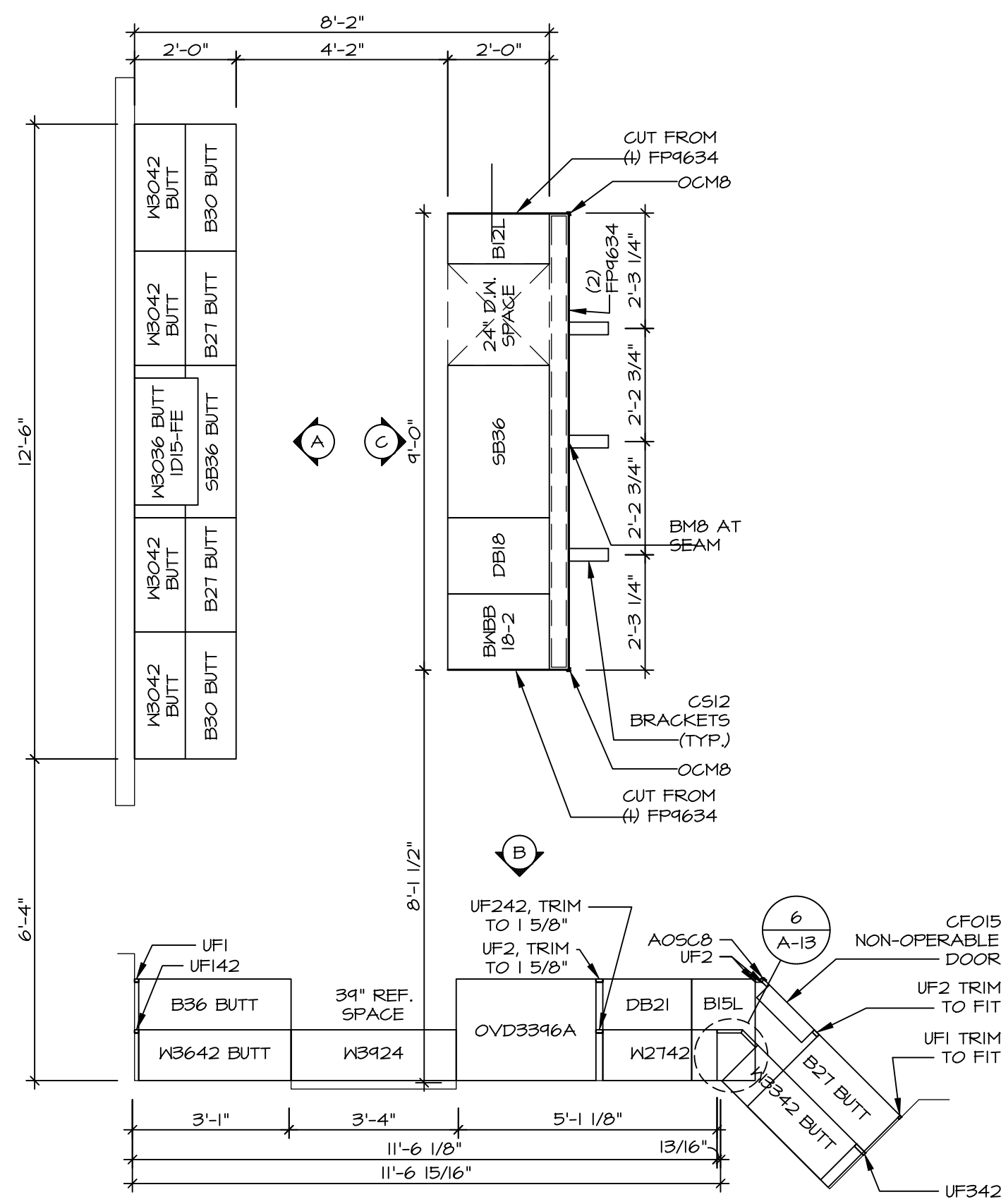

KITCHEN CABINET PLAN / KC - 3286TC
SCALE: 3/8" = 1'-0"
A-13

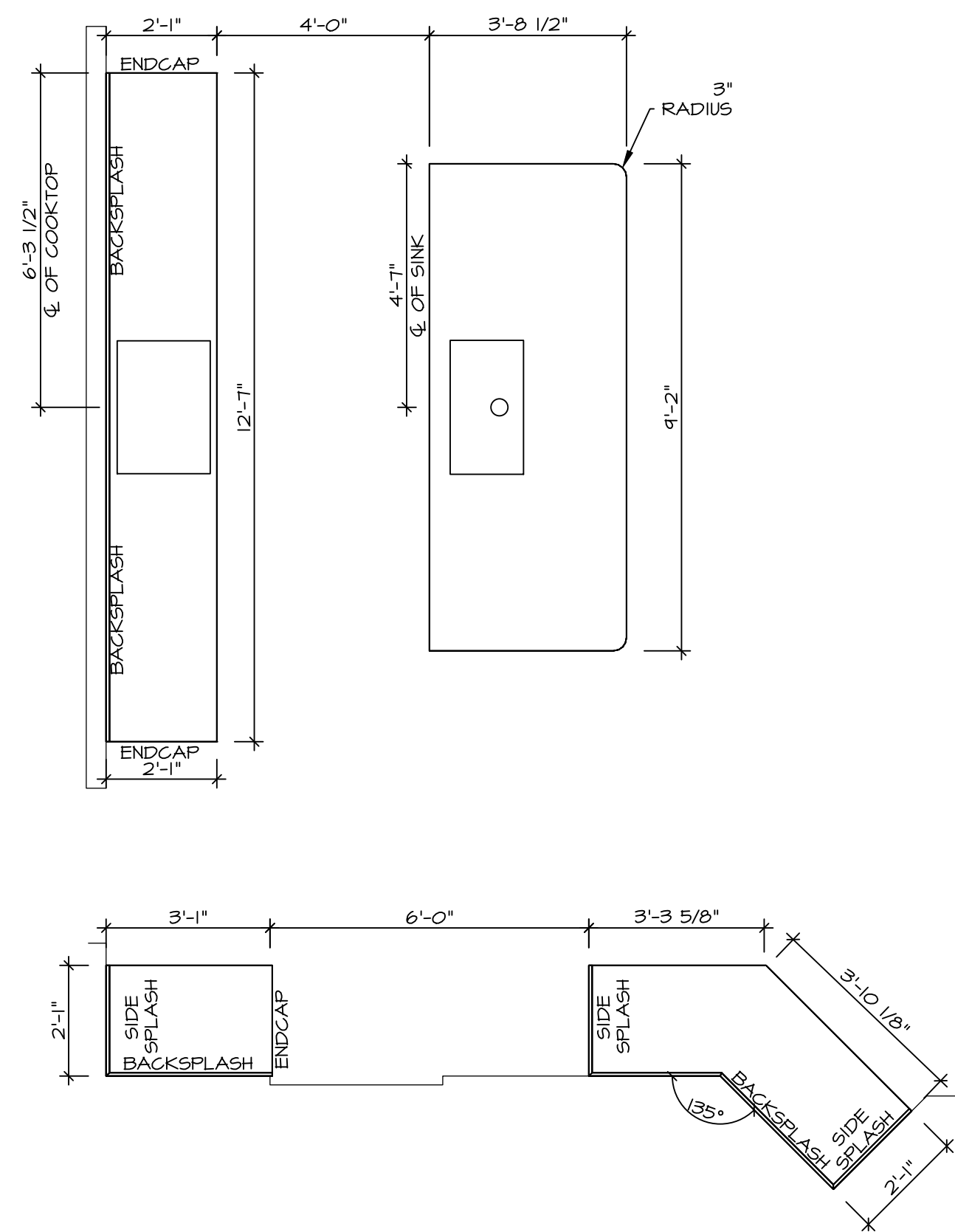

KITCHEN COUNTERTOP PLAN / KC - 3286TC
SCALE: 3/8" = 1'-0"
A-13

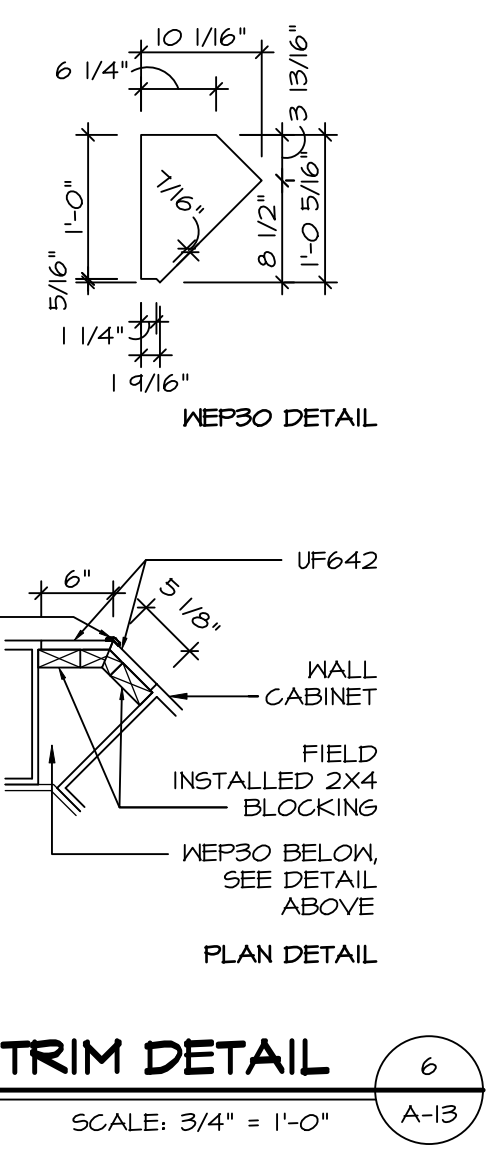

TRIM DETAIL
SCALE: 3/4" = 1'-0"
A-13

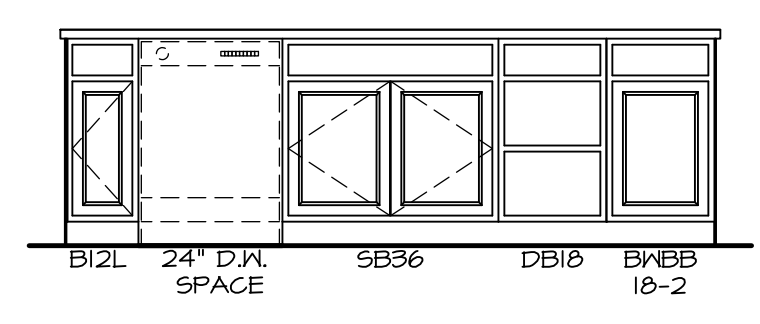

KITCHEN ELEVATION C
SCALE: 3/8" = 1'-0"

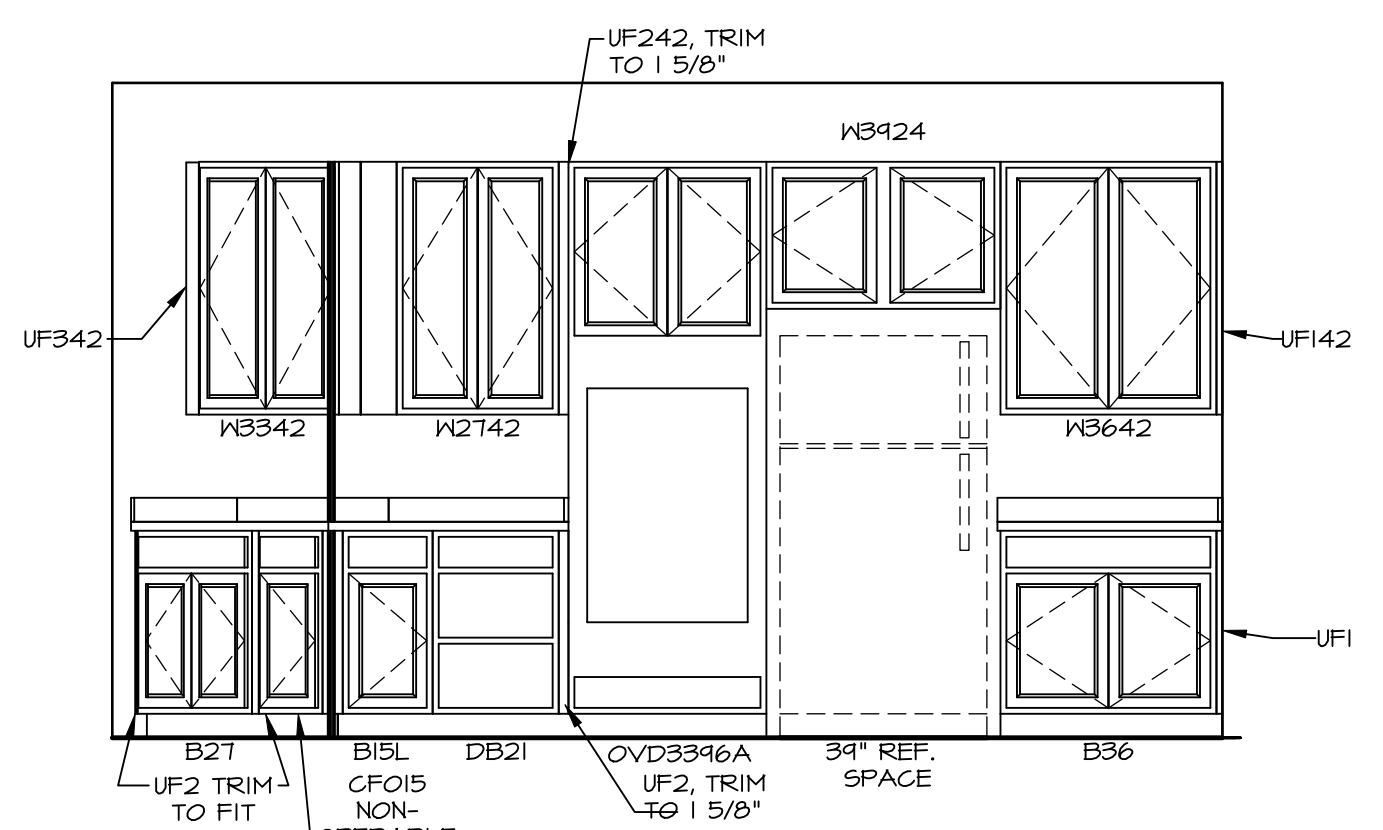

KITCHEN ELEVATION B
SCALE: 3/8" = 1'-0"

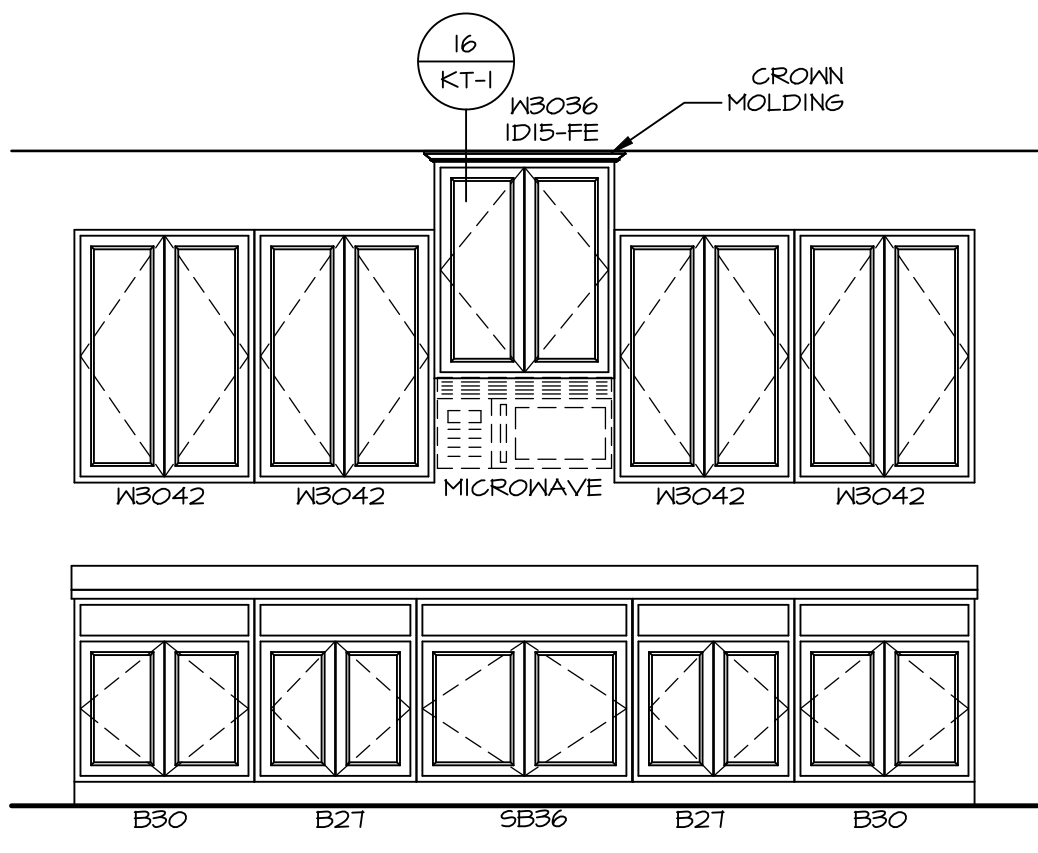

KITCHEN ELEVATION A
SCALE: 3/8" = 1'-0"

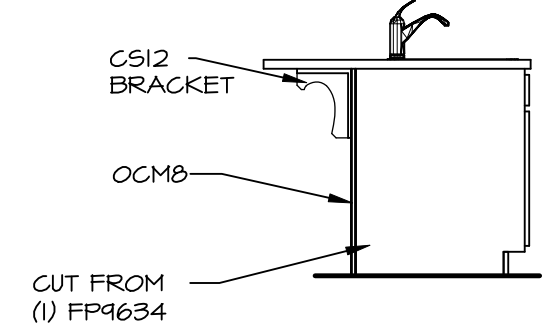

KITCHEN ELEVATION E
SCALE: 3/8" = 1'-0"

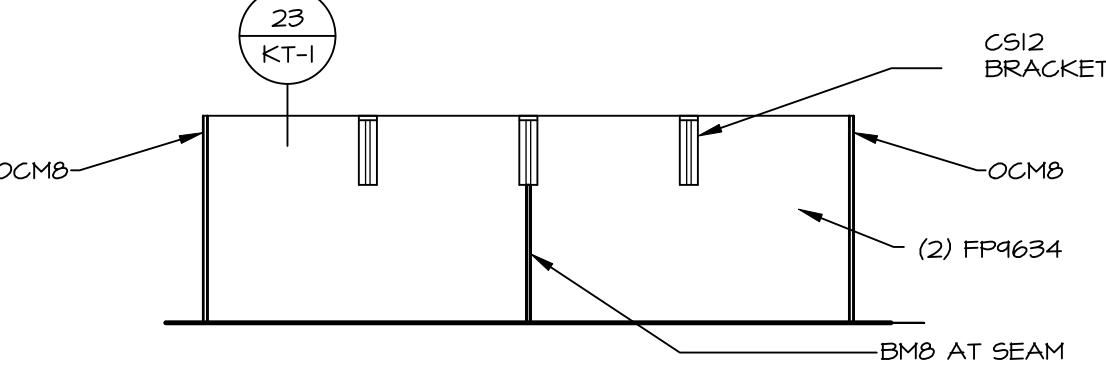

KITCHEN ELEVATION D
SCALE: 3/8" = 1'-0"

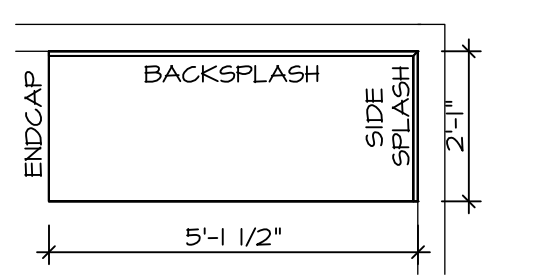

KITCHEN COUNTER PLAN KC - 3316
SCALE: 3/8" = 1'-0"
A-13

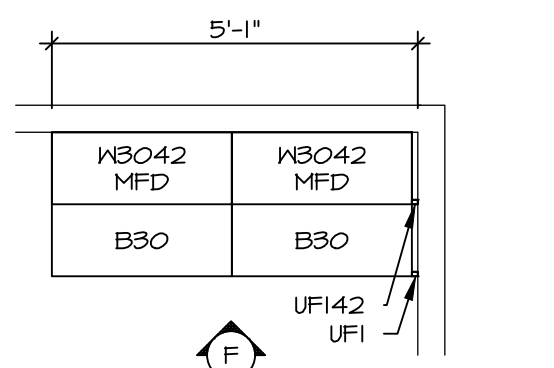

KITCHEN CABINET PLAN KC - 3316
SCALE: 3/8" = 1'-0"
A-13

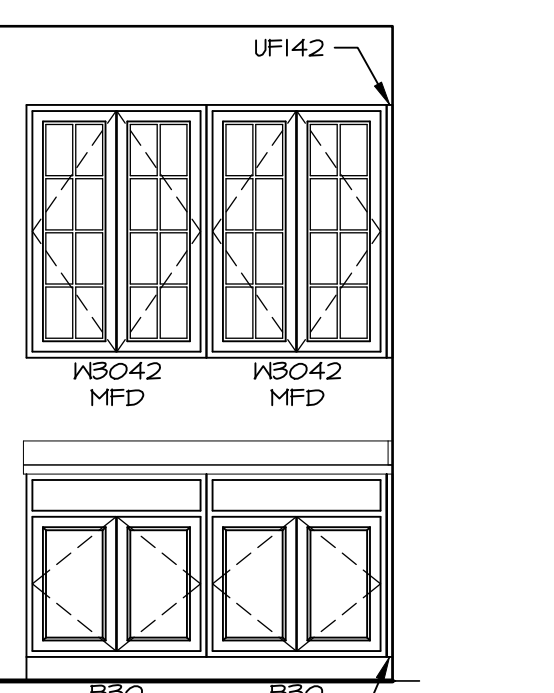

KITCHEN ELEVATION F
SCALE: 3/8" = 1'-0"
A-13

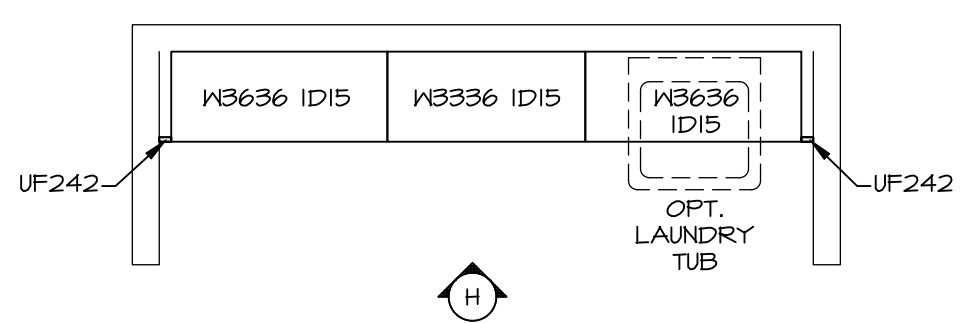

LAUNDRY CABINET PLAN KC - 3288
SCALE: 3/8" = 1'-0"
A-13

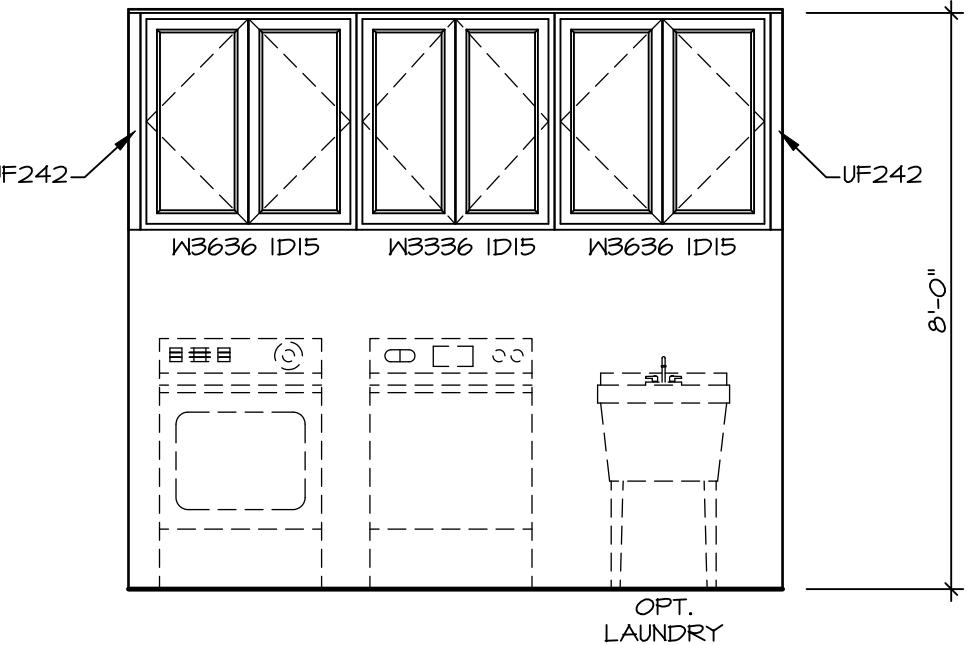

LAUNDRY ELEVATION H
SCALE: 3/8" = 1'-0"

NOTES:
1. CABINET LAYOUT (S) ARE BASED ON FINISHED DIMENSIONS TO DRYWALL.
2. IF KITCHEN PLANS/ELEVATIONS CALL-OUT STANDARD MOLDING, REFER TO STANDARD DETAIL (1) (KT-1) FOR REPLACEMENT BASED ON CABINET STYLE.
3. ALL (UF#) FILLERS ARE TO BE "TRIM TO FIT" UNLESS OTHERWISE NOTED.
4. CABINET MUST BE SET SHIMMED, LEVELED AND FLUMB W/ ADJOINING BASE CABINETS.
5. SET PRE-FINISHED SCRIBE MOLDING AT CABINET BULKHEADS AND AT ENDS (WHERE CABINETS MEET DRYWALL). PRE-FINISHED SCRIBE MOLDING SHALL BE USED TO PAD OUT CABINET SIDES AT STILE FOR RETURN PIECES OF THE FACE-MOUNTED CABINET CROWN MOLDING.
6. HARDWARE INSTALL NOTE: KNOBS GO ON OPERABLE DOORS AND DRAWERS FOR ALL KITCHEN AND BATH AREAS. DRAWER FRONTS AND DOORS GET (1) KNOB/PULL. NO HARDWARE ON FALSE DRAWER FRONTS. REFER TO STANDARD DETAIL 5/KT-1b

NOTES:
CABINETS ARE NOT REPRESENTATIVE OF ALL STYLES AND ARE MEANT AS A GENERAL DEPICTION OF THE INTENDED CABINET LAYOUT

DIV-COMM-LOT-UNIT
DCY-CH-E966

COM-Lot: CARRIAGE TRAILS - E966
STREET ADDRESS: 9400 ARROWWOOD STREET
CITY: TIPP CITY STATE: OH ZIP: 45371

APT. NO.: ----

NVR
NVR, Inc. Architectural Services
5285 Westrick, MD 21703

SET NO. VR500
VERSION 01
RELEASE NO. ----
DRAWN BY: DATE: OPTION

VERSAILLES
DRAWING TITLE: KITCHENS - BATHS
OPTION DESCRIPTION

SHEET NO. **A-13**
18

C:\NVR\Drawings\VERSAILLES_VR500_01\DCY-CH-E966\2941426\Sheets\Lot_Specif\A-13_KIT_LS.dwg 10/19/23 - 2:12 am

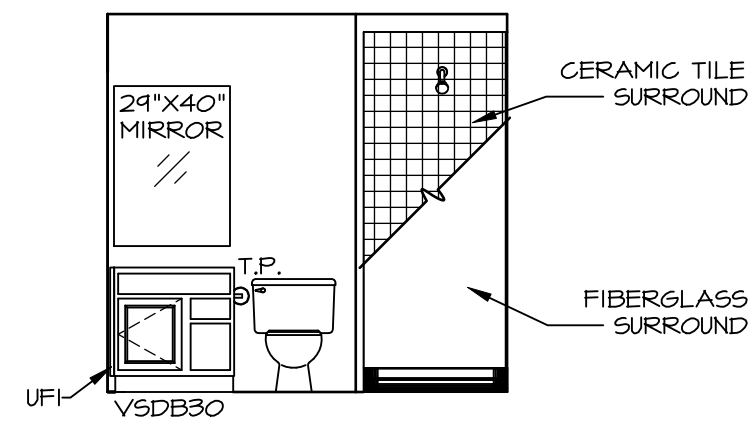

A BASEMENT BATH "AEB"
SCALE: 1/4" = 1'-0"

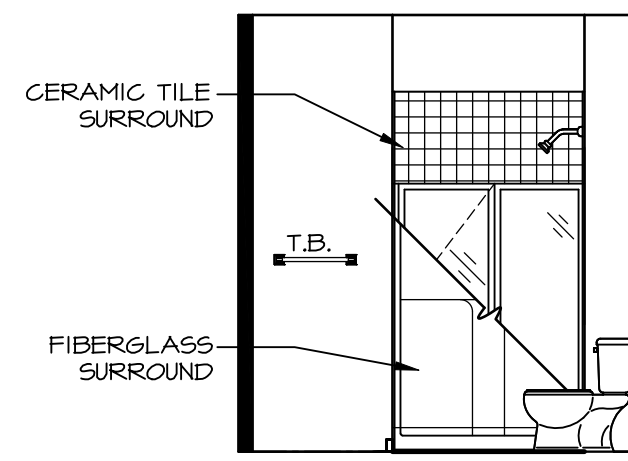

D FIRST FLOOR BATH
SCALE: 1/4" = 1'-0"

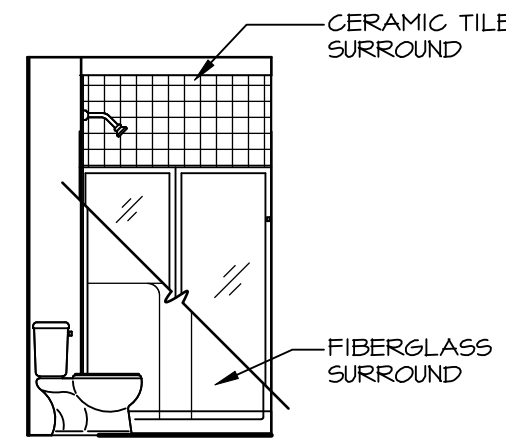

B BASEMENT BATH "AEB"
SCALE: 1/4" = 1'-0"

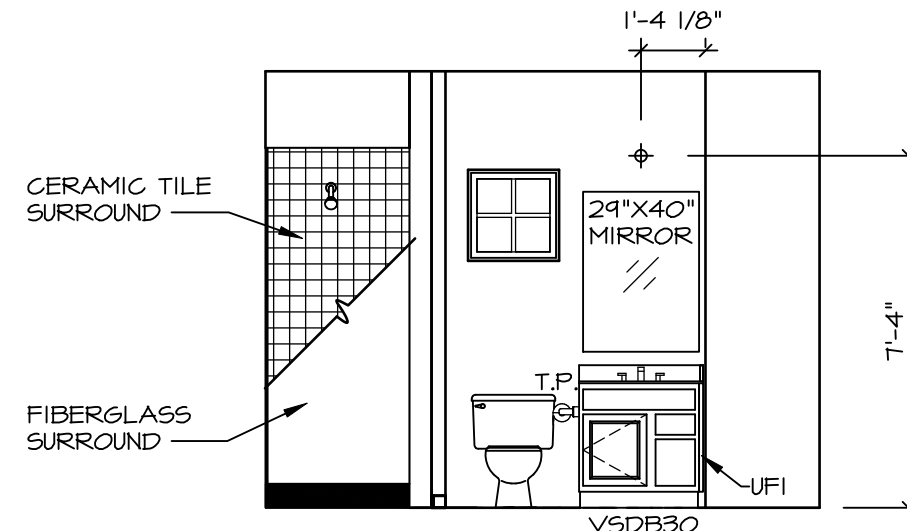

C FIRST FLOOR BATH
SCALE: 1/4" = 1'-0"

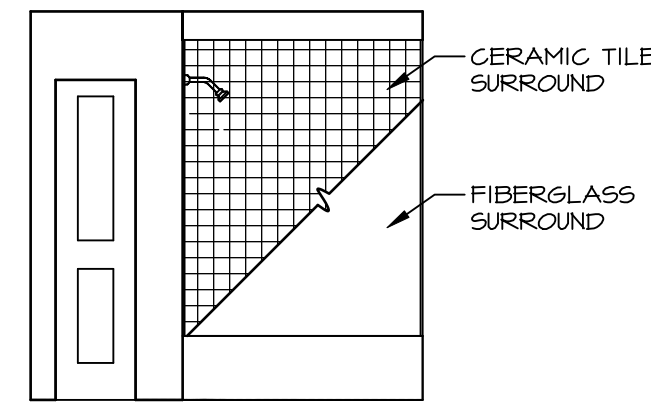

K BATH #1
SCALE: 1/4" = 1'-0"

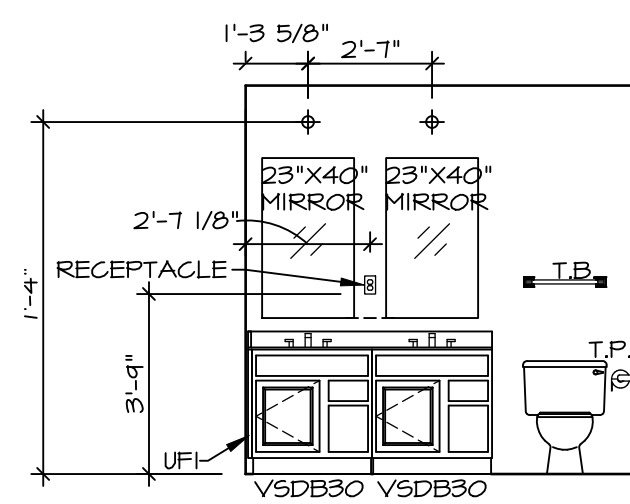

J BATH #1
SCALE: 1/4" = 1'-0"

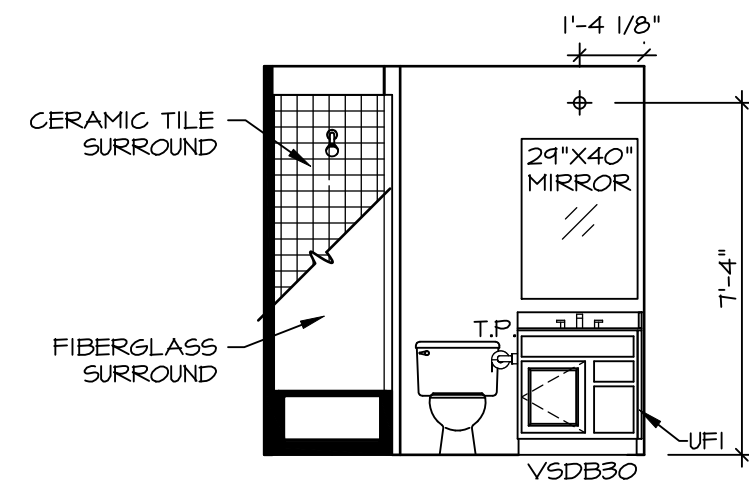

M BATH #2
SCALE: 1/4" = 1'-0"

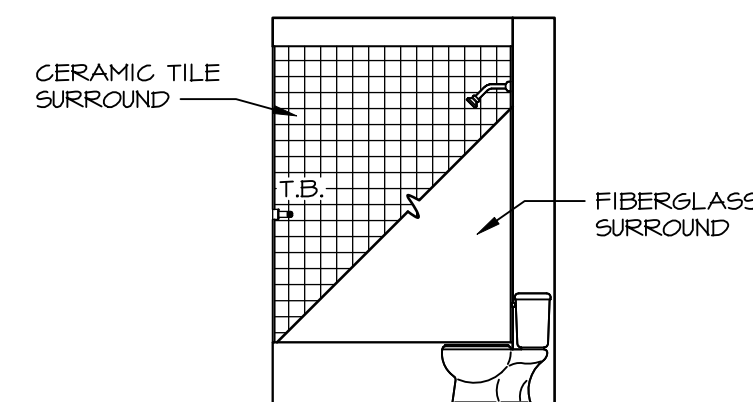

L BATH #2
SCALE: 1/4" = 1'-0"

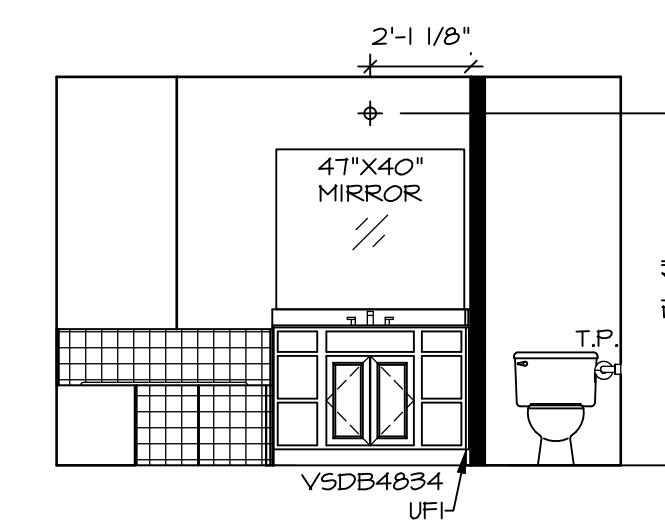

U OWNER'S BATH ("AME")
SCALE: 1/4" = 1'-0"

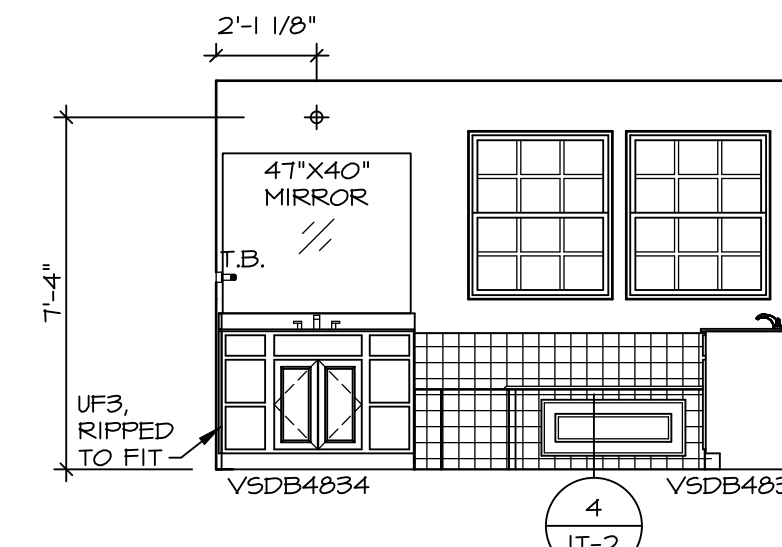

T OWNER'S BATH ("AME")
SCALE: 1/4" = 1'-0"

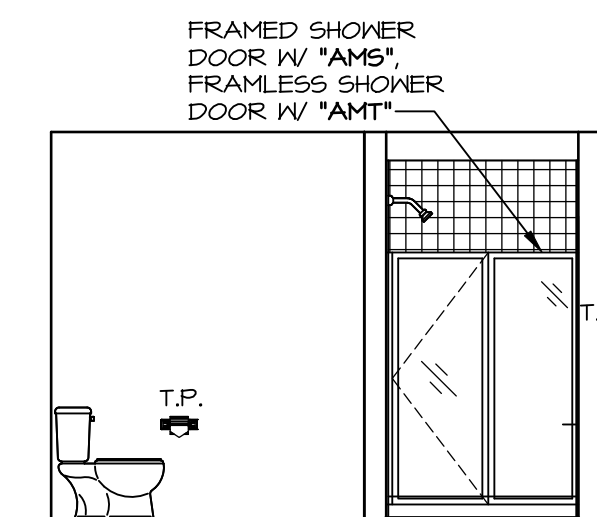

S OWNER'S BATH ("AME")
SCALE: 1/4" = 1'-0"

NOTES:

- TEMPERED GLASS SHOWER ENCLOSURE WITH SPRING DOOR OR OPTIONAL SLIDING DOOR BY DIVISION
- TUB ACCESS PANELS PROVIDED AS NEEDED, ALL MATERIALS BY DIVISION
- REFER TO SHEET IT-2 FOR TUB AND SHOWER DETAILS.
- ALL VANITIES WITH DRAWERS TO BE SET WITH DRAWERS ON RIGHT HAND SIDE.
- BATH ELEVATIONS ARE SHOWN PER PLAN.
- ALL DIMENSIONS SHOWN ON BATH ELEVATIONS ARE ROUGH FRAMING REFERENCES ONLY.

DIV-COMM-LOT-UNIT
DCY-CH-E966
COM-Lot
CARRIAGE TRAILS - E966
STREET ADDRESS
9400 ARROWWOOD STREET
CITY TIPP CITY STATE OH ZIP 45371

NVR, Inc., owner, expressly warrants that the drawings and other property rights in these plans are not to be used, copied, reproduced, or otherwise transmitted in any form or manner whatsoever, nor are they to be assigned to any other party without the written consent of NVR, Inc.

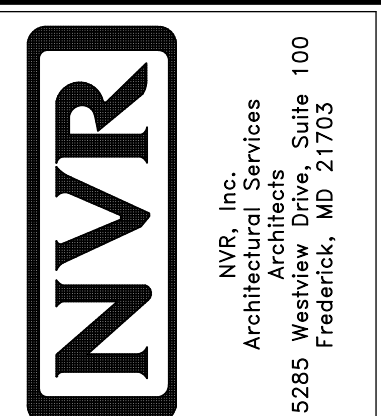

SET NO. VRS00
VERSION 01
RELEASE NO. ----
DRAWN BY
DATE:
OPTION

SHEET NO. **A-14**
NOVEL **VERSAILLES**
DRAWING TITLE
KITCHENS - BATHS
OPTION DESCRIPTION
19

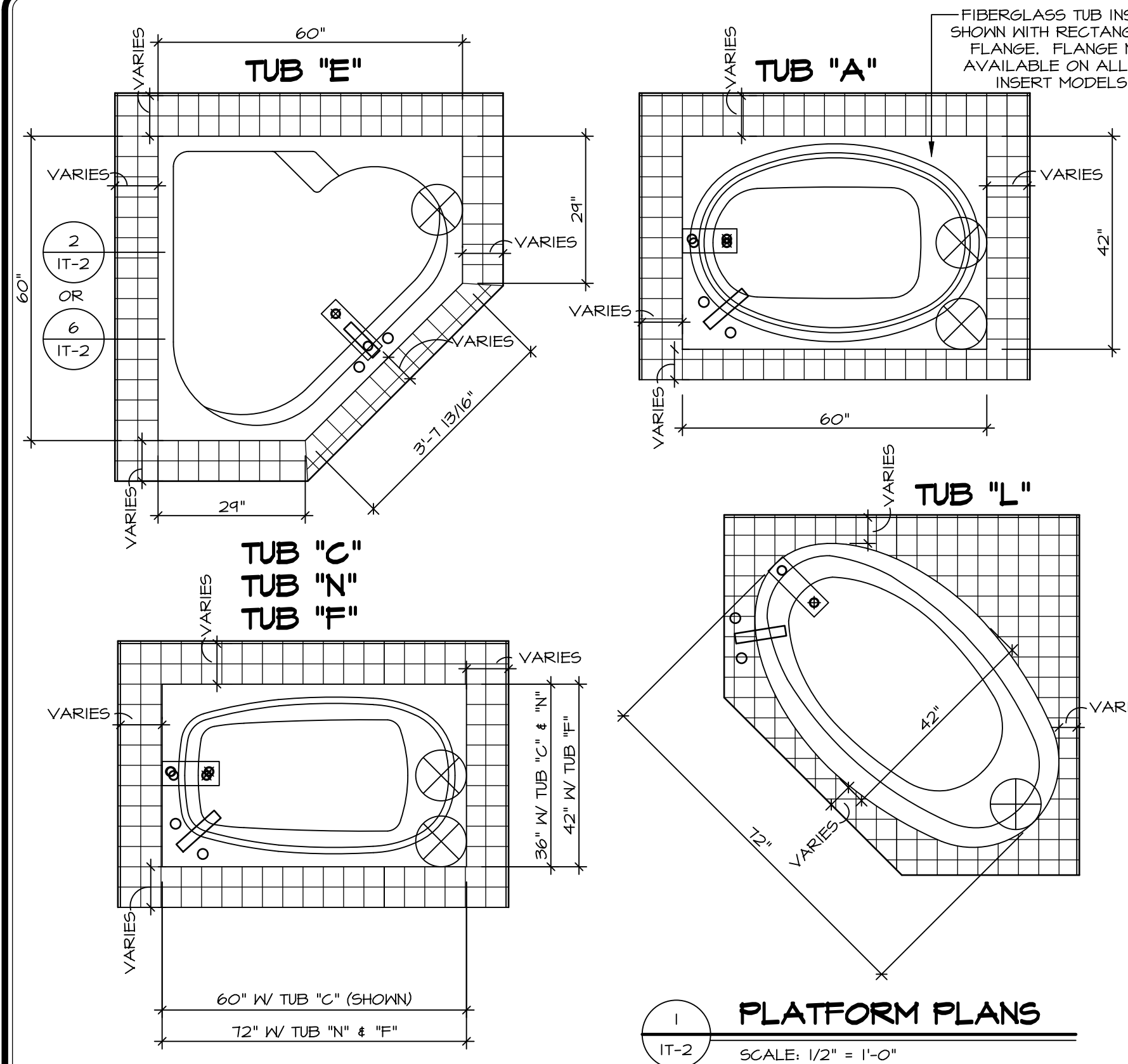

1 PLATFORM PLANS
SCALE: 1/2" = 1'-0"

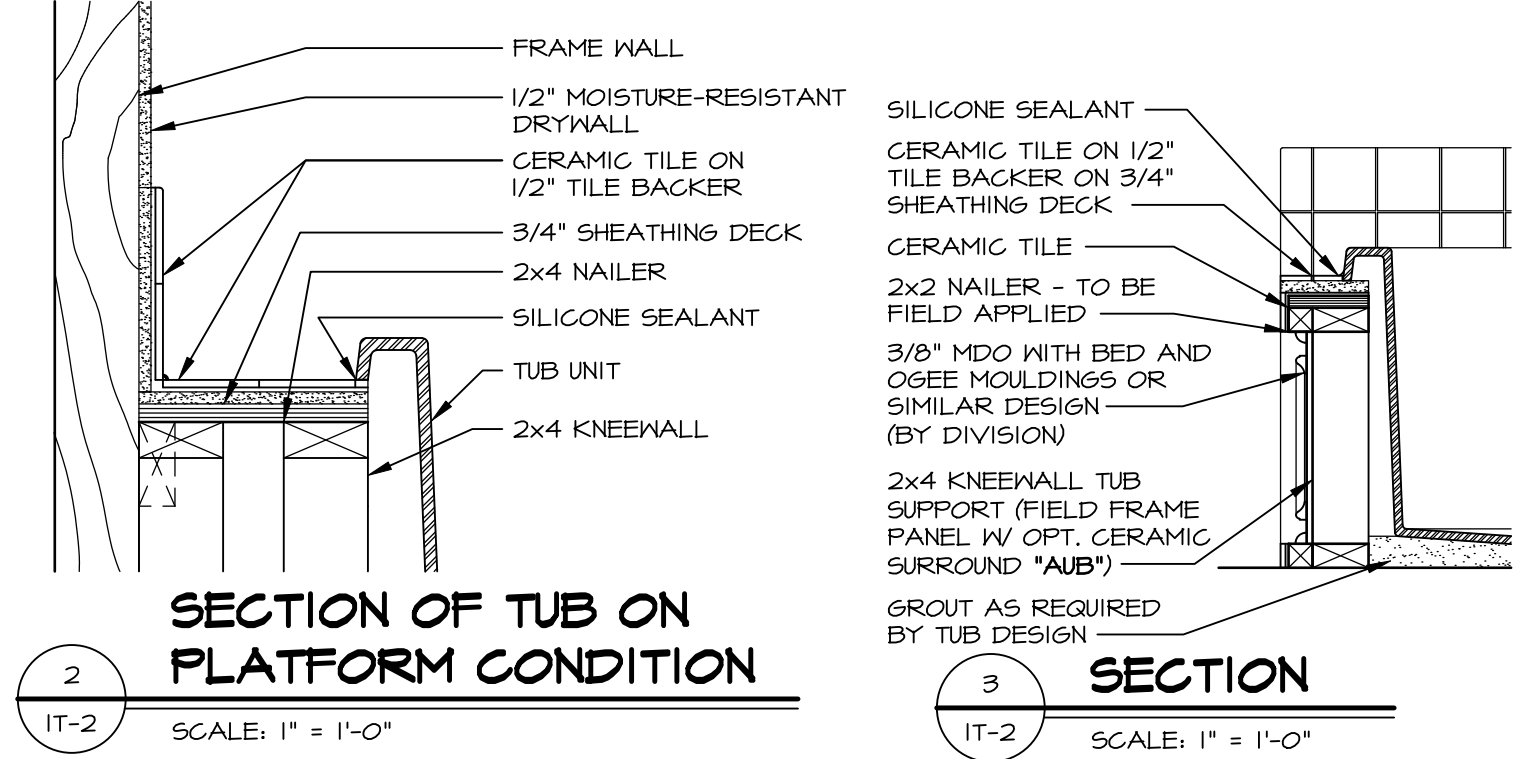

2 SECTION OF TUB ON PLATFORM CONDITION
SCALE: 1" = 1'-0"

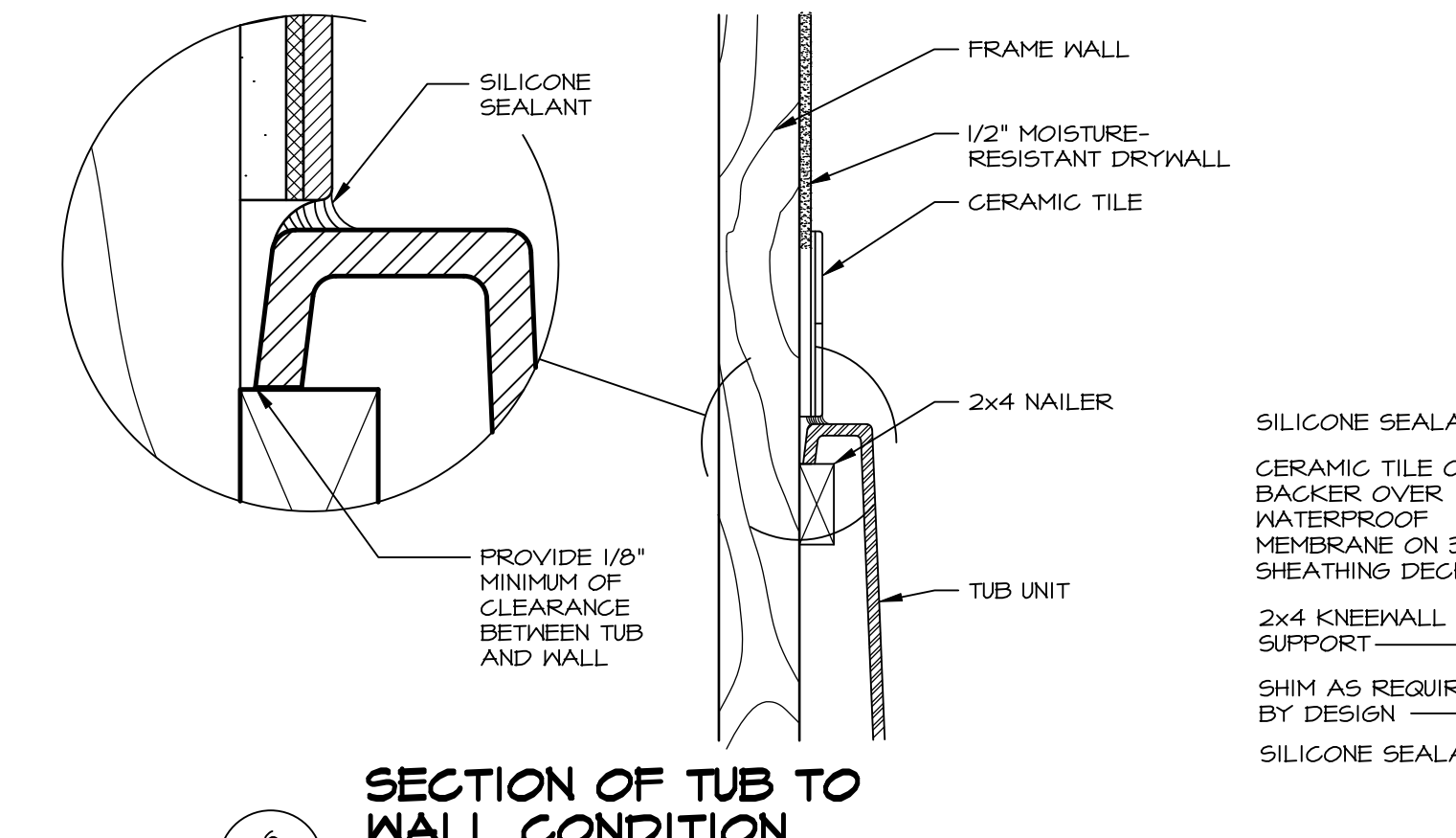

3 SECTION OF TUB TO WALL CONDITION
SCALE: 1/2" = 1'-0"

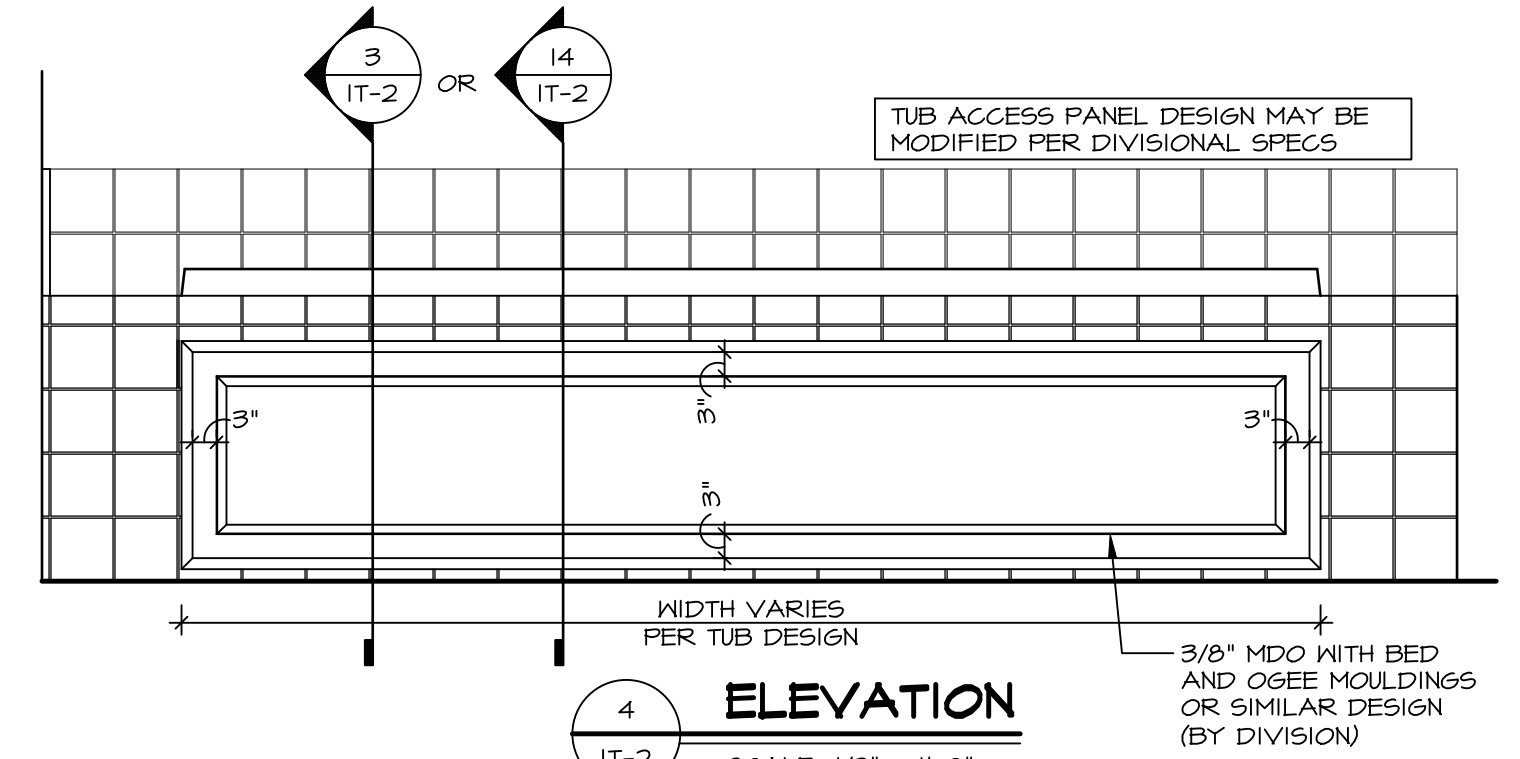

4 ELEVATION
SCALE: 1/2" = 1'-0"

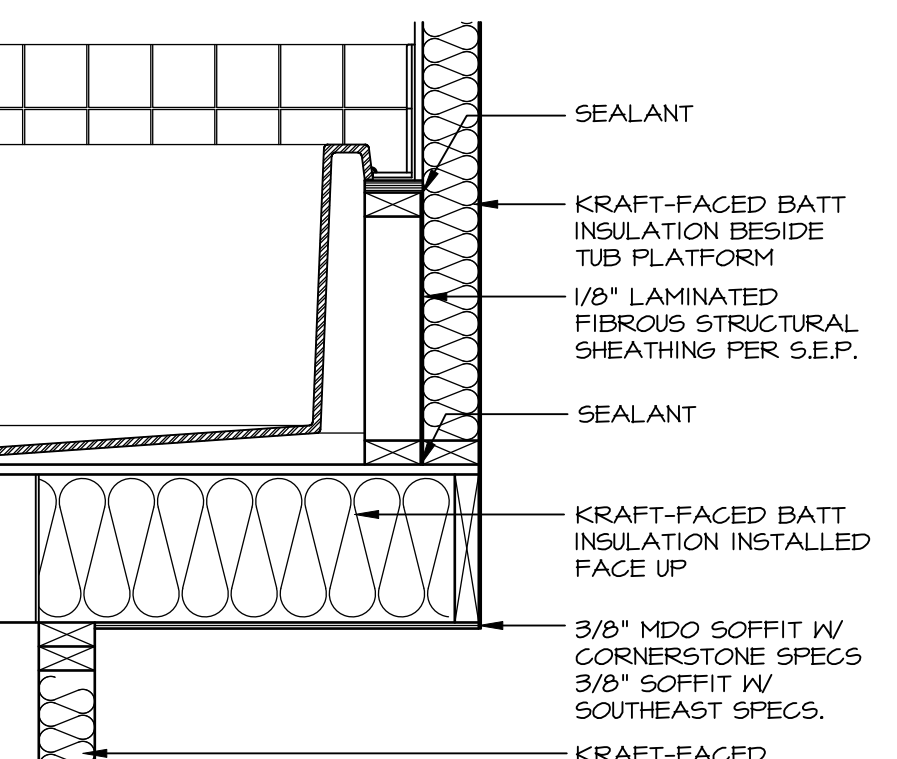

5 INSULATION DETAIL
SCALE: 1" = 1'-0" AT EXTERIOR WALL

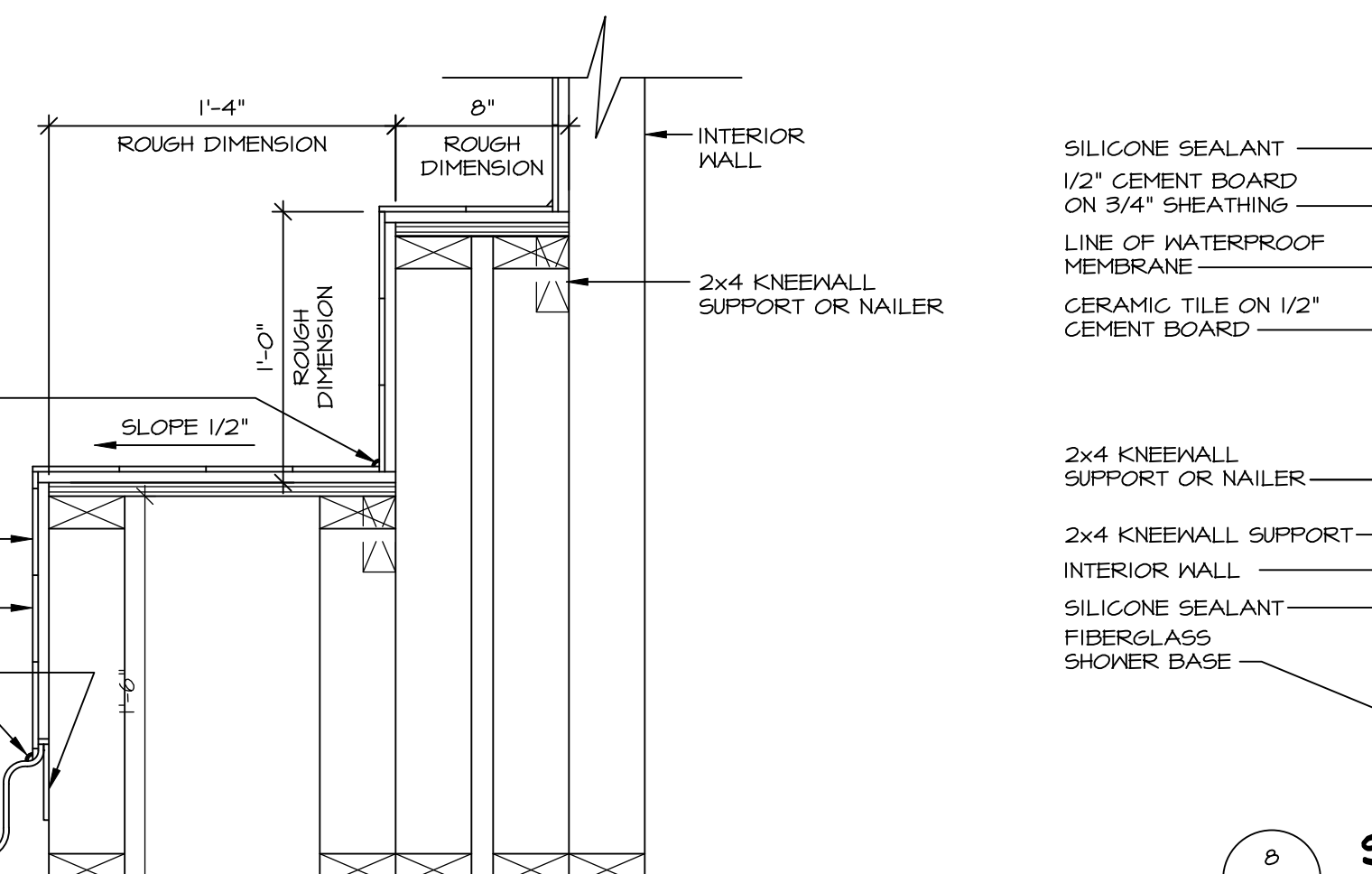

7 SECTION OF SHOWER SEAT AND SHELF
SCALE: 1/2" = 1'-0"

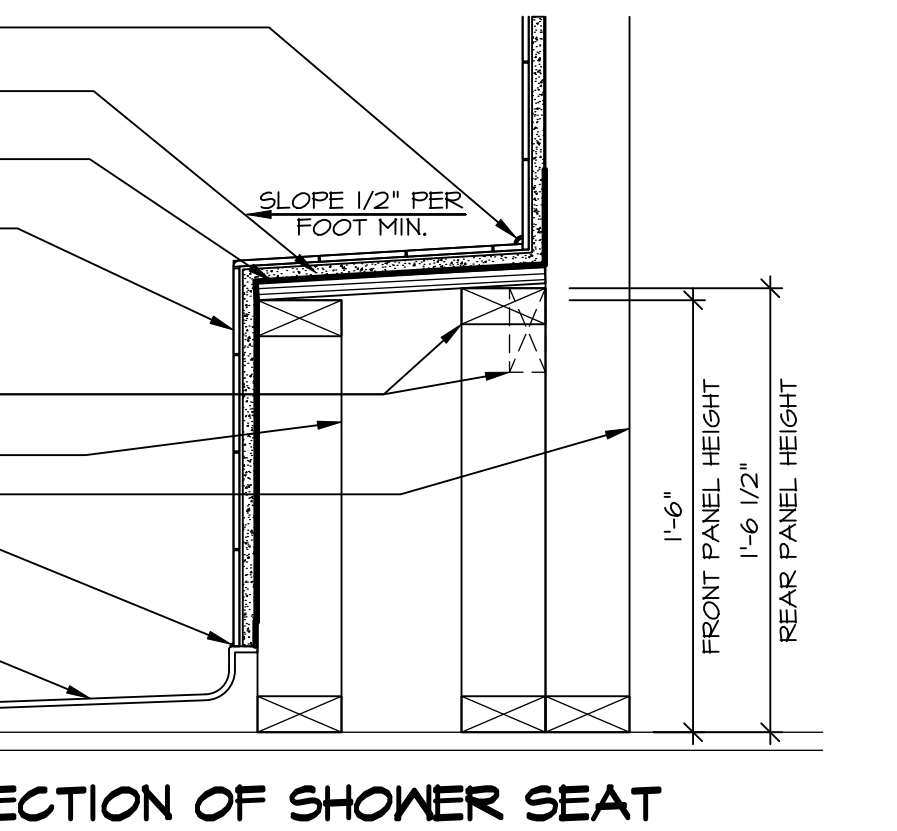

8 SECTION OF SHOWER SEAT
SCALE: 1/2" = 1'-0" FIBERGLASS SHOWER BASE

CURRENT STANDARD IS TO SUBTRACT 1/8" FROM TUB LIP HEIGHT TO GET PANEL HEIGHT

TUB	MANUFACTURE	TUB LIP HEIGHT	WIDTH	LENGTH	TUB DECK PANEL HEIGHT
"A"	KOHLER / STERLING	18 3/4"	42"	60"	17 1/8"
"C"	KOHLER / STERLING	18 3/4"	36"	60"	17 1/8"
"E"	KOHLER / STERLING	19 1/2"	60"	60"	17 7/8"
"F"	KOHLER / STERLING	18 3/4"	42"	72"	17 1/8"
"L"	KOHLER / STERLING	19 1/2"	42"	72"	17 7/8"
"N"	KOHLER / STERLING	18 3/4"	36"	72"	17 1/8"

TYPICAL TOTAL ROUGH OPENINGS IS 2" LESS THEN THE TUB WIDTH AND LENGTH

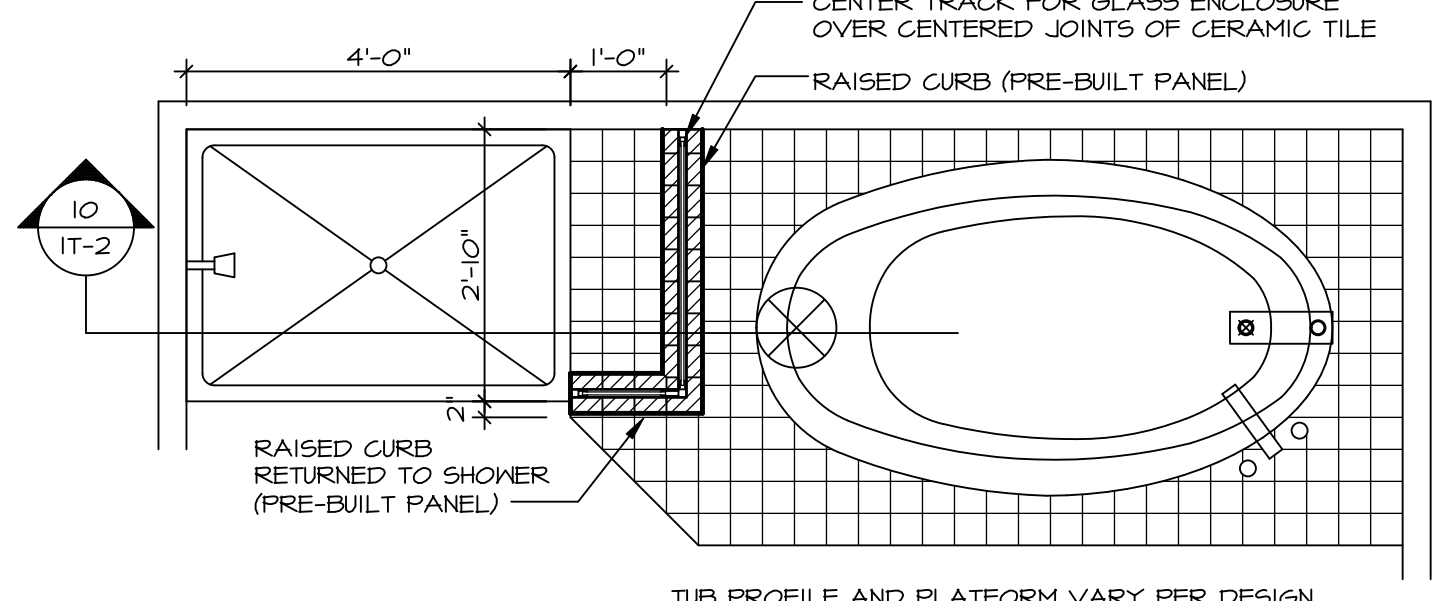

9 SHOWER SEAT PLAN / DETAIL
SCALE: 1/2" = 1'-0"

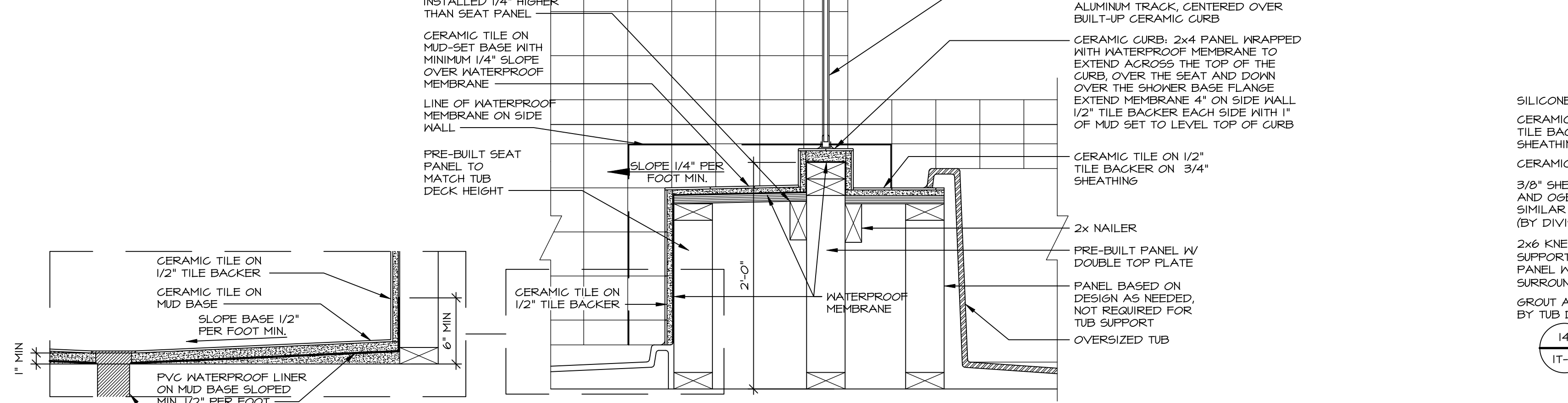

10 SHOWER SEAT SECTION
SCALE: 1/2" = 1'-0"



ALTERNATE SHOWER PAN DETAIL

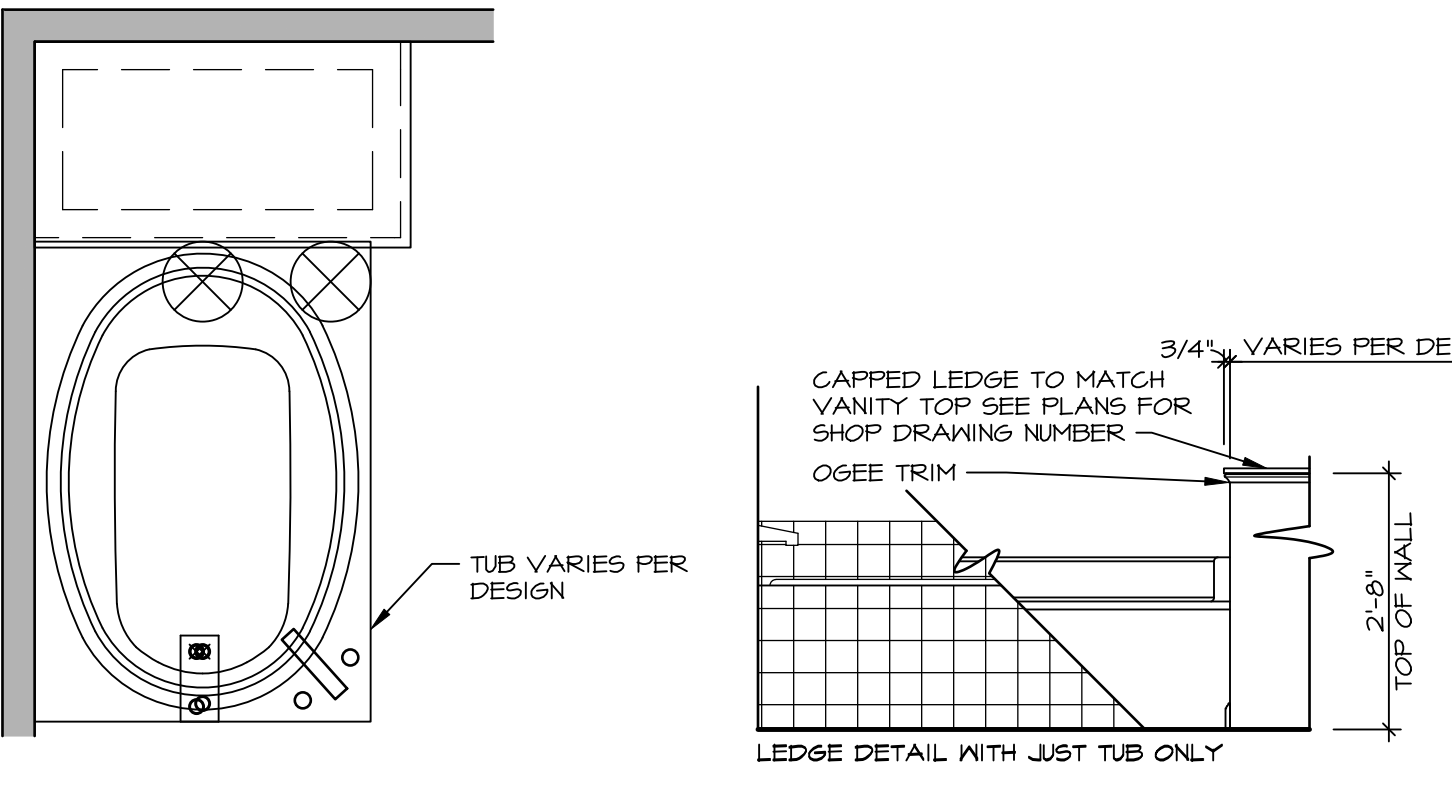

11 BATHROOM LEDGE DETAIL
SCALE: 1/2" = 1'-0"

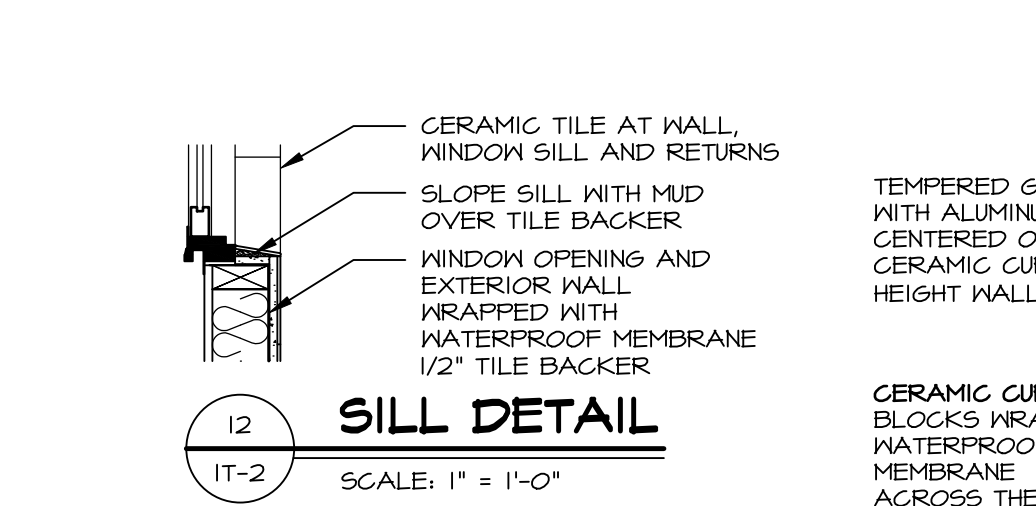

12 SILL DETAIL
SCALE: 1" = 1'-0"

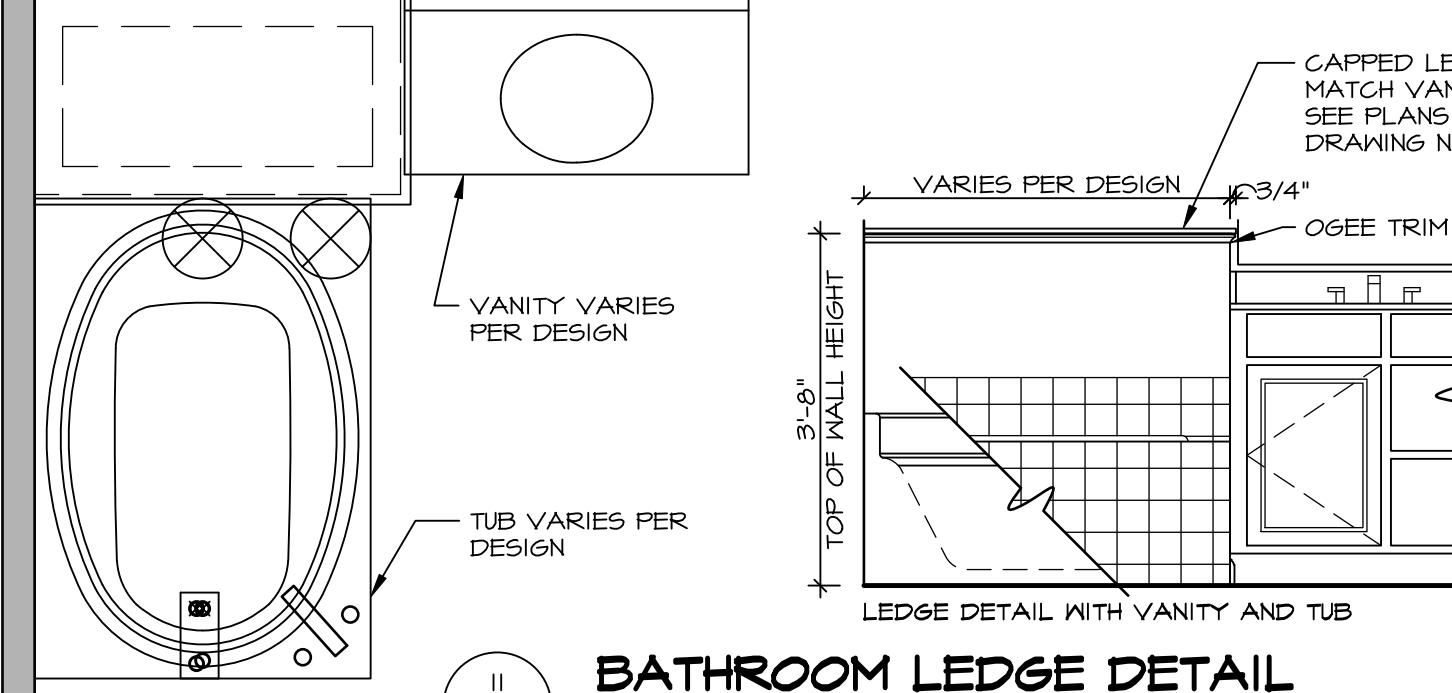

11 BATHROOM LEDGE DETAIL
SCALE: 1/2" = 1'-0"

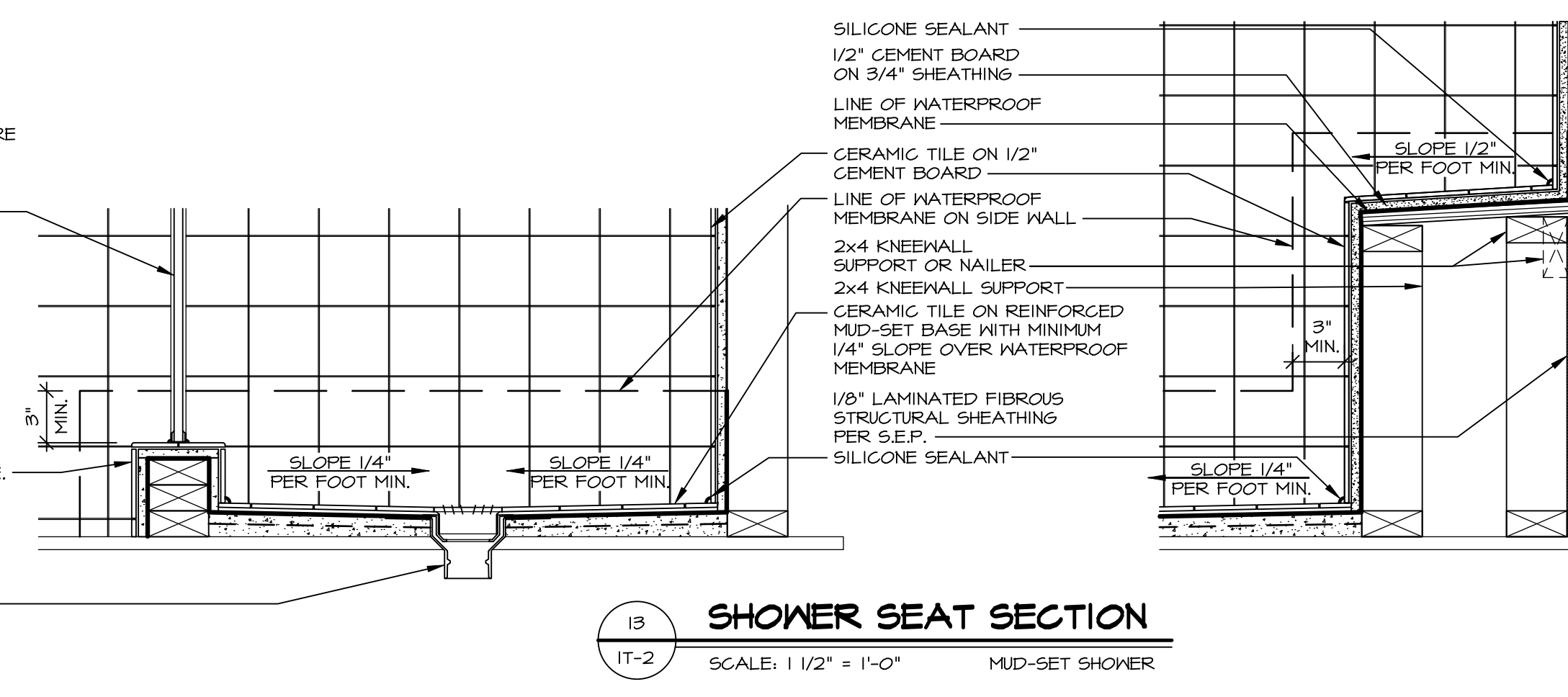

13 SHOWER SEAT SECTION
SCALE: 1/2" = 1'-0" MUD-SET SHOWER

REVISIONS

REV. NO.	DATE	DESCRIPTION
1	5/11/17	EPP - REVISED DETAIL 1 AND 11 TO REMOVE TUB ACCESS PANEL REF. (DBS #S 341,4
2	4/21/17	EPP - REVISED T-FLY NOTE TO CALL OUT LFS
3	4/21/17	EPP - REVISED NOTE ON DETAIL #7 - REVISED ORDER OF MATERIAL PAR#48904
4	8/28/18	EPP - DTL B / 13 RE REMOVED THE 2x6 BULKING AT BASE OF SHWR REQUEST #4663
5	10/21/20	EPP - REVISED DTL 14 TO REPLACE MDO WITH SHEET TRIM REQUEST #6254
6	2/10/21	EPP - REVISED TUB CHART TO MATCH KOHLER SPEC SHEETS

NVR, Inc. expressly reserves its copyright and other property rights in these plans. These plans are not to be copied, reproduced, or otherwise used in any form or manner without the prior written consent of NVR, Inc.

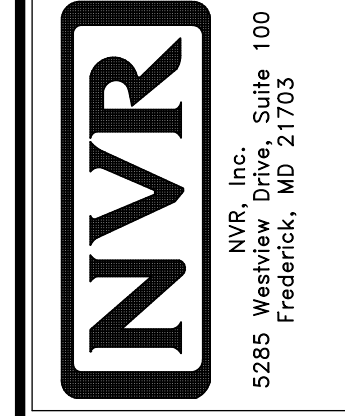

NVR, Inc. Suite 100
5285 Westwick, MD 21703

SET NO: NVR
VERSION
DRAWN BY
DATE:
OPTION

SHEET NO: **IT-2**