

LEGEND	
	BEARING WALL
	NON BEARING WALL
	INDICATES BEARING FROM POINT-LOAD ABOVE
	JACKS
	BEAM/HEADER
	PAD FOOTING
	STEEL COLUMN
	PORTAL FRAME
	JOIST/TRUSS
	LVL
	ENGINEERING PAGE NUMBER

- FLOOR PLAN NOTES**
- ALL HEADERS ARE (2) 2x6 w/ 2x4 WALLS OR (3) 2x6 w/ 2x6 WALLS, UNLESS OTHERWISE NOTED.
 - ALL HEADERS TO HAVE (1) 2x4 OR 2x6 JACK EACH END, UNLESS OTHERWISE NOTED.
 - ALL EXTERIOR WALLS TO BE 4" AND ALL INTERIOR WALLS TO BE 3 1/2", UNLESS OTHERWISE NOTED.
 - HATCHED AREAS INDICATE DROPPED CEILING. ALL DROPPED CEILING ARE 12" UNLESS OTHERWISE NOTED.
 - SEE "BRACED WALL PANEL DETAIL SHEET" FOR SPECIAL WALL FRAMING LOCATIONS AND HEADER SIZES, IF APPLICABLE.
 - SEE STANDARD DETAIL CATEGORY "IT" SHEET(S) FOR INTERIOR TRIM DETAILS.
 - SEE ARCHITECTURAL DETAIL SHEET "AD" FOR HOUSE SPECIFIC INTERIOR TRIM OPTION TABLE.
 - ALL WINDOWS HAVE T-O 1/2" HEADER HEIGHT UNLESS OTHERWISE NOTED.

- GYPSUM NOTES**
- AT GARAGE:
GYPSUM BOARD AT COMMON WALLS, CEILING, BEAM WRAPS AND SUPPORTS PER STANDARD DETAIL FA-1(b) FIRE ASSEMBLIES OR AS REQUIRED BY LOCAL CODE.
- AT STAIRS:
1/2" GYPSUM BOARD AT UNDERSIDE OF STAIRS AND WALLS IN CLOSET

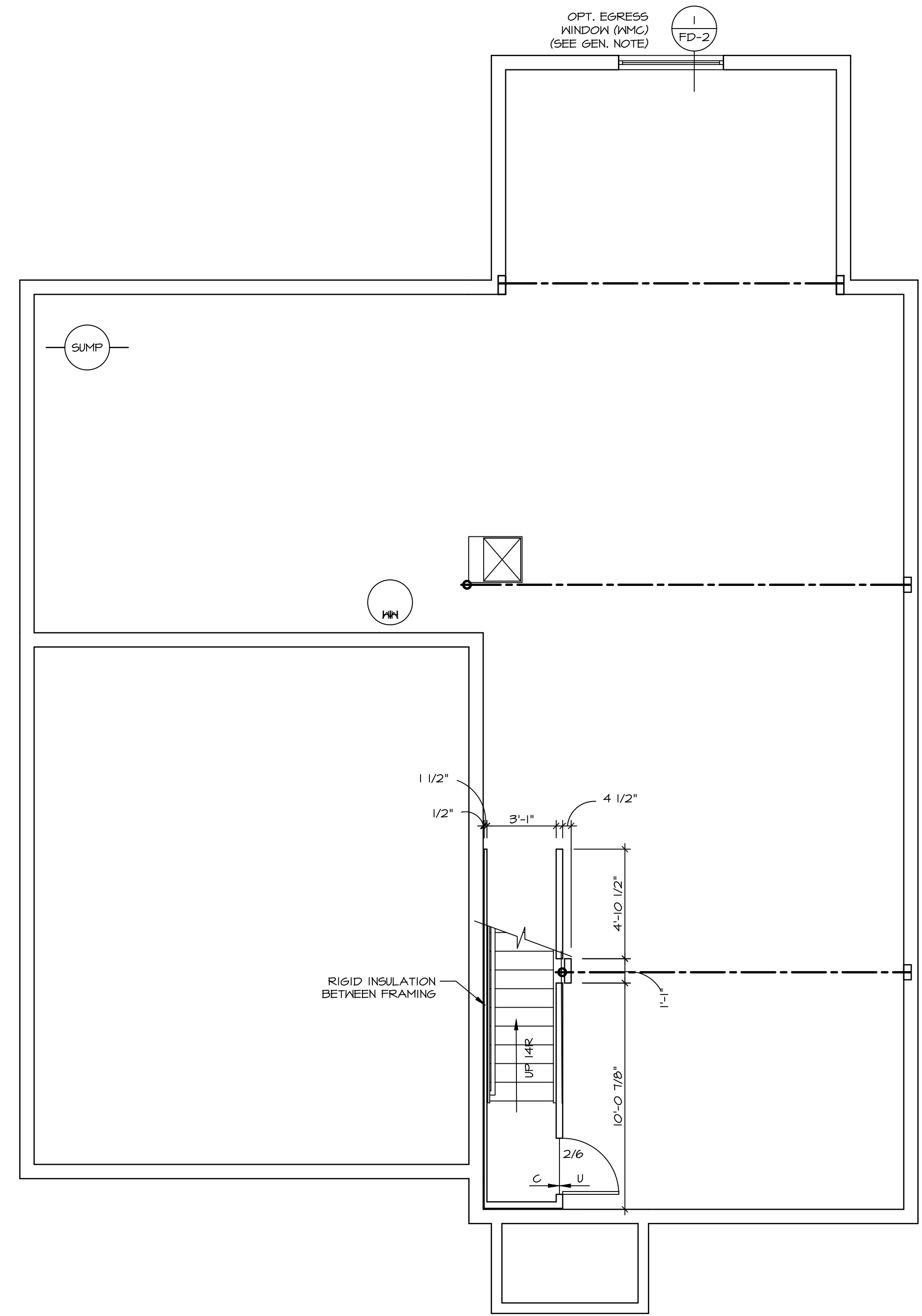

BASEMENT FLOOR PLAN
SCALE: 1/4" = 1'-0"

SHEET NO.	MODEL	SET NO.	VERSION	DRAWN BY	DATE	OPTION	REMARKS
A-6	NAPLES BASEMENT FLOOR PLAN	06	06	TN	05/22/15		
31							

NVR, Inc., owner, expressly reserves its copyright in these plans. These plans are not to be reproduced, changed, copied in any way, or used for any other purpose without the written consent of NVR, Inc.

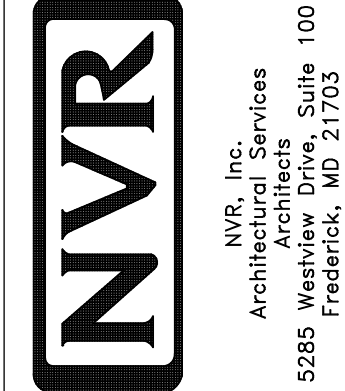

LEGEND

- BEARING WALL
- NON BEARING WALL
- ⊗ INDICATES BEARING FROM POINT-LOAD ABOVE
- ⊥ JACKS
- ⊖ BEAM/HEADER
- ⊖ PAD FOOTINGS
- ⊖ STEEL COLUMN
- ⊖ PORTAL FRAME
- ⊖ JOIST/TRUSS
- ⊖ LVL
- ⊖ ENGINEERING PAGE NUMBER

SEE FG DETAILS FOR FRAMING CONNECTORS

- FLOOR PLAN NOTES**
- ALL HEADERS ARE (2) 2x6 w/ 2x4 WALLS OR (3) 2x6 w/ 2x6 WALLS, UNLESS OTHERWISE NOTED.
 - ALL HEADERS TO HAVE (1) 2x4 OR 2x6 JACK AND KING STUD EACH END, UNLESS OTHERWISE NOTED.
 - ALL EXTERIOR WALLS TO BE 4" w/ OSB OR 3 1/2" w/ T-PLY, ALL INTERIOR WALLS TO BE 3 1/2", UNLESS OTHERWISE NOTED.
 - HATCHED AREAS INDICATE DROPPED CEILING. ALL DROPPED CEILING ARE 12" UNLESS OTHERWISE NOTED.
 - SEE "BRACED WALL PANEL DETAIL SHEET" FOR SPECIAL WALL FRAMING LOCATIONS AND HEADER SIZES, IF APPLICABLE.
 - SEE STANDARD DETAIL CATEGORY "IT" SHEET(S) FOR INTERIOR TRIM DETAILS.
 - SEE ARCHITECTURAL DETAIL SHEET "AD" FOR HOUSE SPECIFIC INTERIOR TRIM OPTION TABLE.
 - ALL WINDOWS HAVE 7'-0 1/2" HEADER HEIGHT UNLESS OTHERWISE NOTED.
 - ALL HEADERS IN NON-BEARING WALLS SHALL BE A SINGLE FLAT 2x4 OR 2x6 ATTACHED TO GRIFFLES ABOVE, UNLESS OTHERWISE NOTED.

- GYPSUM NOTES**
- AT GARAGE:
GYPSUM BOARD AT COMMON WALLS, CEILING, BEAM WRAPS AND SUPPORTS PER STANDARD DETAIL FA-(b) FIRE ASSEMBLIES OR AS REQUIRED BY LOCAL CODE.
- AT STAIRS:
1/2" GYPSUM BOARD AT UNDERSIDE OF STAIRS AND WALLS IN CLOSET

LVL PLY TO PLY FASTENING SCHEDULE:

- (2) PLY UP TO AND INCLUDING 11 7/8" TALL; FASTEN PLYS W/ (2) ROWS 16D NAILS AT 12" O.C.
- (2) PLY 14" TO AND 18" TALL (INCLUSIVE); FASTEN PLYS W/ (3) ROWS 16D NAILS AT 12" O.C.
- (2) PLY 20" TALL AND OVER; FASTEN PLYS W/ (4) ROWS 16D NAILS AT 12" O.C.
- (3) PLY UP TO AND INCLUDING 11 7/8" TALL; FASTEN PLYS W/ (2) ROWS 16D NAILS AT 12" O.C. FROM EACH SIDE
- (3) PLY 14" TO AND 18" TALL (INCLUSIVE); FASTEN PLYS W/ (3) ROWS 16D NAILS AT 12" O.C. FROM EACH SIDE
- (3) PLY 20" TALL AND OVER; FASTEN PLYS W/ (4) ROWS 16D NAILS AT 12" O.C. FROM EACH SIDE

FIRST FLOOR BEAM/HEADER SCHEDULE

IDENTIFIER	DESCRIPTION	LENGTH	OPTIONS	ENG. NUM.	REMARKS
B0B	BEAM STEEL - W12X14	20'-3"	GCF	103	
B04	BEAM STEEL - W12X30	20'-3"	ELB, ELC, ELL, ELN, GCF	114	
B16	EXT HEADER - 2X12 - 2 PLY	14'-4"	GCF, ELB, ELC, ELL, ELN	120	
BIT-2	LVL L75 - 04-04	8'-6"	GCF, FBA, FCA	164	FIELD INSTALLED I.A
B1B	INT HEADER - 2X8 - 2 PLY	4'-7 1/2"	GCF, FBA, FCA	100	FIELD INSTALLED
B20-3	LVL - 16	14'-11"	MAA, ZCC	124	5.A

FIRST FLOOR JACK SCHEDULE

IDENTIFIER	DESCRIPTION	OPTIONS	ENG. NUM.	REMARKS
J01	JACK - (3) 2X4 SPF STUD GRADE	SRM, SQK	112	FULL HEIGHT STUDS
J07	JACK - (3) 2X4 SPF STUD GRADE	SRM, SQK, MAA	112	FULL HEIGHT STUDS
J107	JACK - (2) 2X4 SPF STUD GRADE	ZCC	167	
J10B	JACK - 2X4 SPF STUD GRADE		150, 167	
J104	JACK - 2X4 SPF STUD GRADE		150, 167	
J13	JACK - (4) 2X6 SPF STUD GRADE	ZCC, MAA	124	
J14	JACK - (3) 2X6 SPF STUD GRADE	ZCC, MAA	124	
J17	JACK - (3) 2X4 SPF STUD GRADE	ZCC, FBA		
J14	JACK - (2) 2X4 SPF STUD GRADE	MBL		
J45	JACK - (3) 2X4 SPF STUD GRADE	ELN	206	
J46	JACK - (4) 2X4 SPF STUD GRADE	ELN	206	
J87	JACK - (4) 2X4 SPF STUD GRADE			
J88	JACK - (3) 2X4 SPF STUD GRADE			
J89	JACK - (2) 2X4 SPF STUD GRADE	GCF/SAA	164	
J90	JACK - (2) 2X4 SPF STUD GRADE	GCF/SAA	164	
J93	JACK - (6) 2X4 SPF STUD GRADE	GCF, ELB, ELC, ELL, ELN, ZCC	143	
J94	JACK - (6) 2X4 SPF STUD GRADE	SRM, SQK, SRI, SXS, GCF	142, 143	
J95	JACK - (3) 2X4 SPF STUD GRADE	GCF	120	
J96	JACK - (3) 2X4 SPF STUD GRADE	GCF	120	

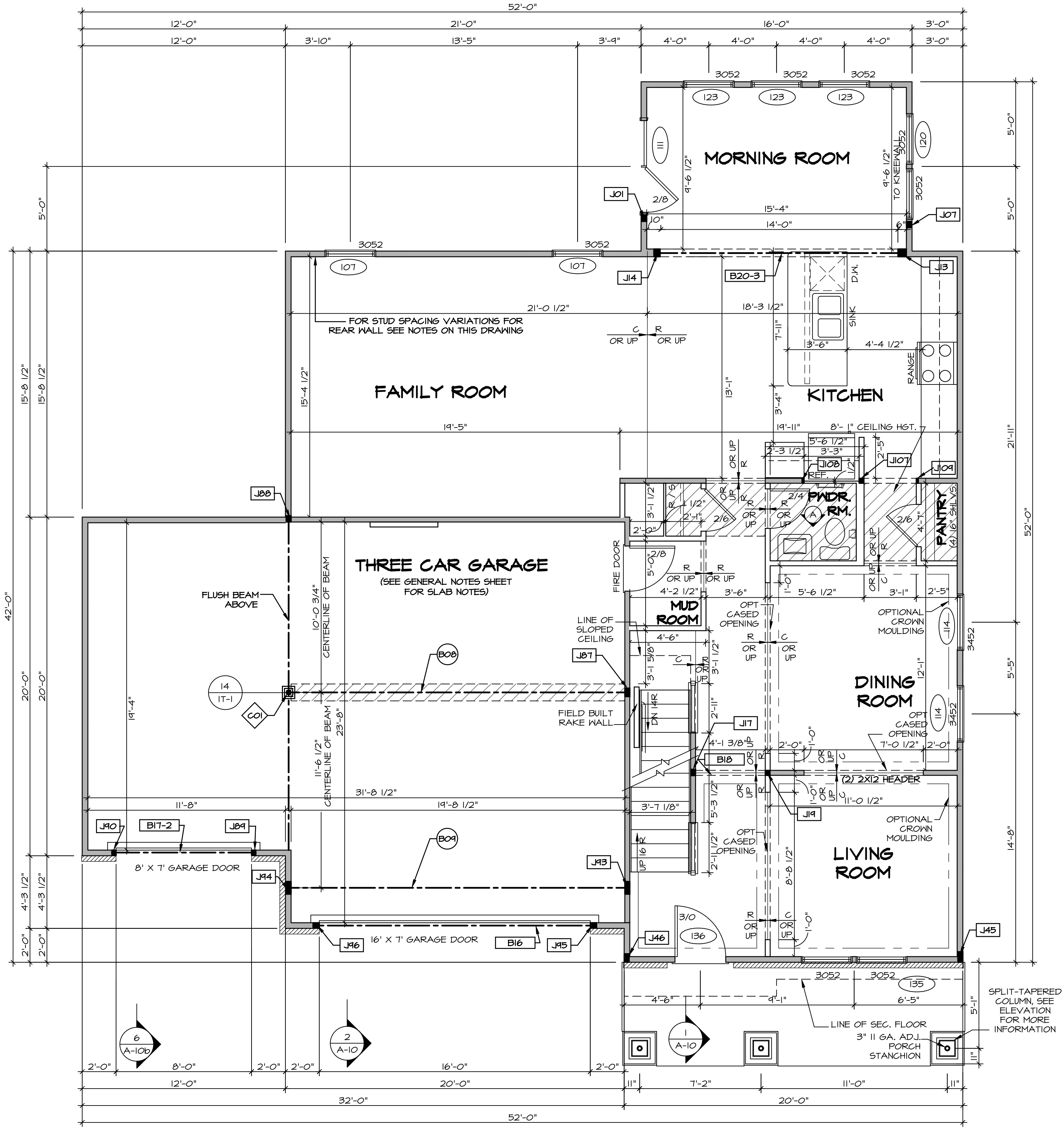

STUD SPACING FOR FRONT WALLS AT LIVING ROOM:

- 115: NO ATTIC 'BTU/MAU', 2x4 STUD WALLS AT 16" O.C.
- 157: W/ ATTIC 'BTU/MAU', 2x4 STUD WALLS AT 12" O.C.

STUD SPACING FOR FRONT WALLS AT FOYER:

- 116: 2x4 STUD WALLS AT 12" O.C.
- 157: 2x4 STUD WALLS AT 12" O.C.

STUD SPACING FOR FRONT / SIDE WALLS AT GARAGE:

- 125: W/ 40 MPH 'SRM' OR 100 MPH 'SQK', 2x4 STUD WALLS AT 16" O.C. OR
- 125: W/ 110 MPH 'SQL' OR 120 MPH 'SRX', 2x4 STUD WALLS AT 12" O.C.

STUD SPACING FOR REAR WALLS AT DINETTE/ KITCHEN:

- 117: W/ CORPORATE TRUSS SPECS, 'SRI' OR SOUTHEAST SPECS, 'SXS' WITHOUT ATTIC, 2x4 STUD WALLS AT 16" O.C. OR
- 117: W/ NORTHEAST TRUSS SPECS, 'SRJ' WITHOUT ATTIC, 2x4 STUD WALLS AT 12" O.C. OR
- 158: W/ ATTIC 'BTU/MAU', 2x4 STUD WALLS AT 12" O.C.

STUD SPACING FOR REAR WALLS AT FAMILY ROOM:

- 117: NO ATTIC 'BTU/MAU', 2x4 STUD WALLS AT 16" O.C. OR
- 158: W/ ATTIC 'BTU/MAU', 2x4 STUD WALLS AT 12" O.C.

STEEL COLUMN SCHEDULE

IDENTIFIER	STYLE	HEIGHT	OPTIONS	ENG. NUM.	REMARKS
---	TRIM - COLUMN GARAGE	8'-0"			
CO1	STANCHION - 3 IN DIA 116A ADJ	9'-4 1/2"	GCF, FBA	164	

FIRST FLOOR PLAN
SCALE: 1/4" = 1'-0"

REVISIONS

REV. NO.	DATE	DESCRIPTION
1	08/01/16	N.L. - DRAWING ALIGNMENT
2	07/12/17	SLS - T-PLY CONVERSION PROJECT

NVR, Inc., owner, expressly reserves the copyright in these plans. These plans are not to be reproduced, changed, copied, or otherwise used in any way without the written consent of NVR, Inc.

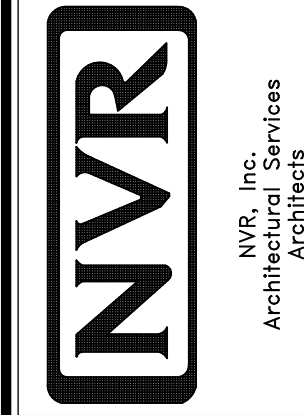

MODEL
NAPLES

DRAWING TITLE
FIRST FLOOR PLAN

OPTION DESCRIPTION
OPTION

SHEET NO.
A-7

32

SET NO. NAPOO
VERSION 06
DRAWN BY TN
DATE: 05/22/15
OPTION

CA:\NVR\Solves\NAPLES_NAPOO_06\07-C1-M208\957544 Sheets Lot_Specific\2 A-7_PLN1_LS.dwg 09/26/18 - 2:09 am

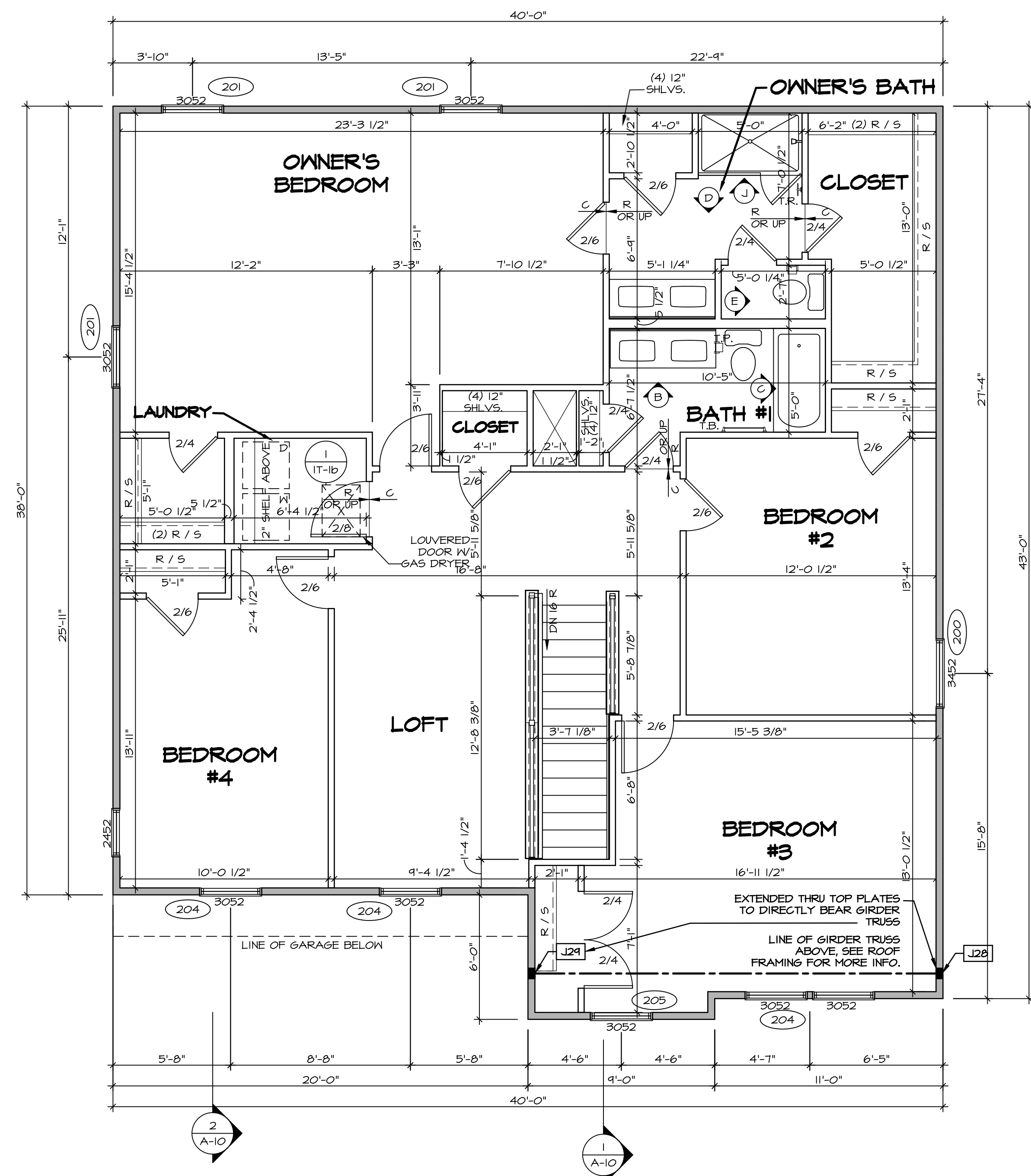

SECOND FLOOR PLAN
SCALE: 1/4" = 1'-0"

LEGEND

- BEARING WALL
- NON BEARING WALL
- INDICATES BEARING FROM POINT-LOAD ABOVE
- JACKS
- BEAM/HEADER
- PAD FOOTING
- STEEL COLUMN
- PORTAL FRAME
- JOIST/TRUSS
- LVL
- ENGINEERING PAGE NUMBER

SEE FC DETAILS FOR FRAMING CONNECTORS

- FLOOR PLAN NOTES**
- ALL HEADERS ARE (2) 2x6 w/ 2x4 WALLS OR (3) 2x6 w/ 2x6 WALLS, UNLESS OTHERWISE NOTED.
 - ALL HEADERS TO HAVE (1) 2x4 OR 2x6 JACK AND KING STUD EACH END, UNLESS OTHERWISE NOTED.
 - ALL EXTERIOR WALLS TO BE 4" w/ OSB OR 3 1/2" w/ T-PLY, ALL INTERIOR WALLS TO BE 3 1/2", UNLESS OTHERWISE NOTED.
 - HATCHED AREAS INDICATE DROPPED CEILINGS. ALL DROPPED CEILINGS ARE 12" UNLESS OTHERWISE NOTED.
 - SEE "BRACED WALL PANEL DETAIL SHEET" FOR SPECIAL WALL FRAMING LOCATIONS AND HEADER SIZES, IF APPLICABLE.
 - SEE STANDARD DETAIL CATEGORY 11" SHEET(S) FOR INTERIOR TRIM DETAILS.
 - SEE ARCHITECTURAL DETAIL SHEET "AD" FOR HOUSE SPECIFIC INTERIOR TRIM OPTION TABLE.
 - ALL WINDOWS HAVE 1" T-O 1/2" HEADER HEIGHT UNLESS OTHERWISE NOTED.
 - ALL HEADERS IN NON-BEARING WALLS SHALL BE A SINGLE FLAT 2x4 OR 2x6 ATTACHED TO CRIPPLES ABOVE, UNLESS OTHERWISE NOTED.

SECOND FLOOR JACK SCHEDULE

IDENTIFIER	DESCRIPTION	OPTIONS	ENG. NUM.	REMARKS
J28	JACK - (4) 2X4 SP#1	ELN	206	
J24	JACK - (4) 2X4 SP#1	ELN	206	

- LVL PLY TO PLY FASTENING SCHEDULE:**
- 1A - (2) PLY UP TO AND INCLUDING 11 7/8" TALL; FASTEN PLYS W/ (2) ROWS 16D NAILS AT 12" O.C.
 - 2A - (2) PLY 14" TO AND 18" TALL (INCLUSIVE); FASTEN PLYS W/ (3) ROWS 16D NAILS AT 12" O.C.
 - 3A - (2) PLY 20" TALL AND OVER; FASTEN PLYS W/ (4) ROWS 16D NAILS AT 12" O.C.
 - 4A - (3) PLY UP TO AND INCLUDING 11 7/8" TALL; FASTEN PLYS W/ (2) ROWS 16D NAILS AT 12" O.C. FROM EACH SIDE
 - 5A - (3) PLY 14" TO AND 18" TALL (INCLUSIVE); FASTEN PLYS W/ (3) ROWS 16D NAILS AT 12" O.C. FROM EACH SIDE
 - 6A - (3) PLY 20" TALL AND OVER; FASTEN PLYS W/ (4) ROWS 16D NAILS AT 12" O.C. FROM EACH SIDE

SECOND FLOOR BEAM/HEADER SCHEDULE

IDENTIFIER	DESCRIPTION	LENGTH	OPTIONS	ENG. NUM.	REMARKS
------------	-------------	--------	---------	-----------	---------

REVISIONS

REV. NO.	DATE	DESCRIPTION
1	08/01/16	N.L. - DRAWING ALIGNMENT
2	07/12/17	SLS - T-PLY CONVERSION PROJECT

REMARKS

NVR, Inc., owner, expressly reserves its copyright in these plans. These plans are not to be reproduced, changed, copied, or otherwise used in any way without the written consent of NVR, Inc.

NVR
Architectural Services
5285 Westpark Drive, Suite 100
Frederick, MD 21703

SET NO. NAPOO
VERSION 06
DRAWN BY TN
DATE: 05/22/15
OPTION

MODEL
NAPLES
DRAWING TITLE
SECOND FLOOR PLAN
OPTION DESCRIPTION

SHEET NO.
A-8
36

C:\NVR\Solves\NAPLES_NAPOO_06\DCI-CH-M208\957544 Sheets Lot_Specific\A-8_PLN2_LS.dwg 09/25/18 - 2:09 am

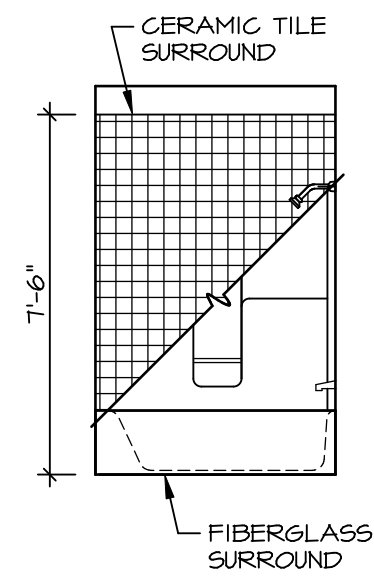

C BATH #1
SCALE: 1/4" = 1'-0"

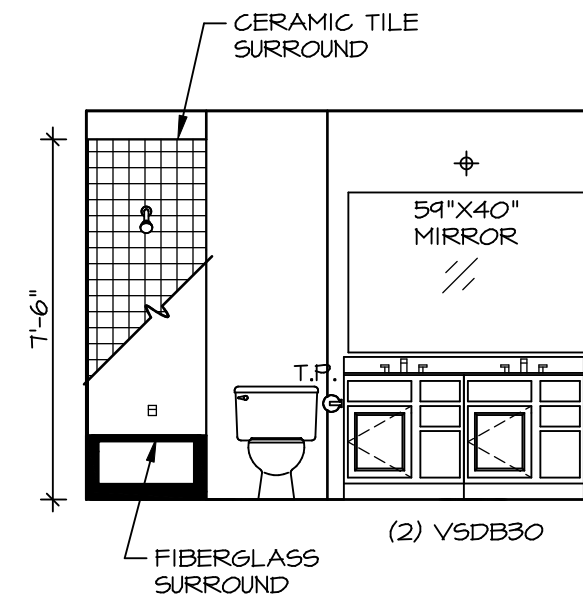

B BATH #1
SCALE: 1/4" = 1'-0"

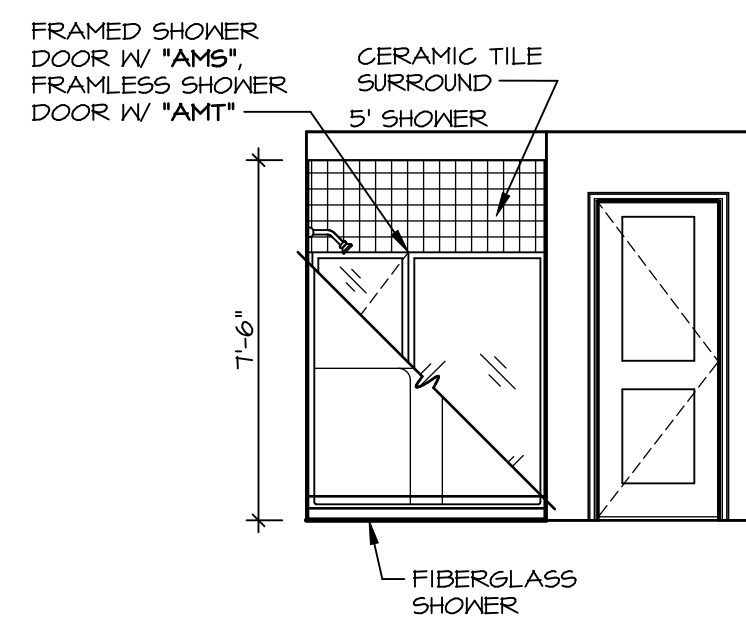

J OWNER'S BATH
SCALE: 1/4" = 1'-0"

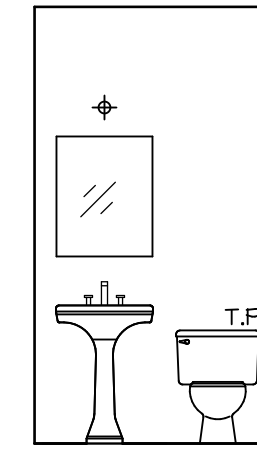

PEDESTAL SINK WITH SQUARE MIRROR

A POWDER ROOM
SCALE: 1/4" = 1'-0"

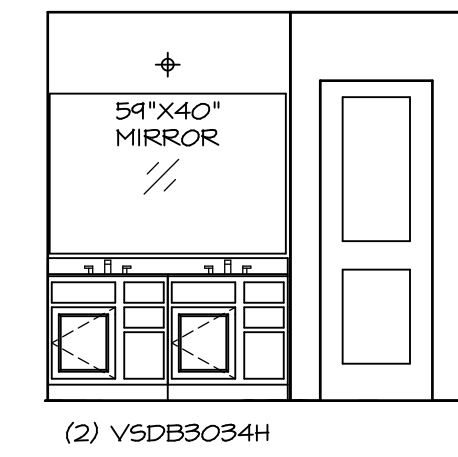

D OWNER'S BATH
SCALE: 1/4" = 1'-0"

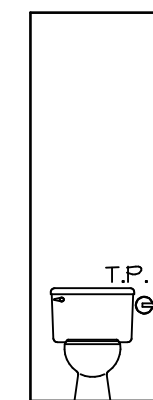

E OWNER'S BATH
SCALE: 1/4" = 1'-0"

NOTES:

1. TEMPERED GLASS SHOWER ENCLOSURE WITH SWING DOOR OR OPTIONAL SLIDING DOOR BY DIVISION
2. TUB ACCESS PANELS PROVIDED AS NEEDED, ALL MATERIALS BY DIVISION
3. REFER TO SHEET ET-2 FOR TUB AND SHOWER DETAILS.
4. ALL VSDB24-42 DRAWERS TO BE SET ON RIGHT HAND.
5. BATH ELEVATIONS ARE SHOWN PER PLAN.

SHEET NO.	MODEL	SET NO.	VERSION	DATE	OPTION
A-13	NAPLES BATH ELEVATIONS	NAPOO 06	06	05/22/15	
51					

NVR
NVR, Inc.
Architectural Services
5285 Westheimer Road, Suite 100
Frederick, MD 21703

NVR, Inc., owner, expressly reserves its copyright in these plans. These plans are not to be reproduced, changed, copied in any way, or used for any purpose not intended by NVR, Inc. without the written consent of NVR, Inc.

REV. NO.	DATE	REMARKS
1	08/07/16	N.L. - DRAWING ALIGNMENT