

PLUMBING PLAN
SCALE: 1/4" = 1'-0"

SHEET NO.
A-5

MODEL
NORMANDY
DRAWING TITLE
PLUMBING PLAN
OPTION DESCRIPTION

SET NO. NRM00
VERSION 01
DRAWN BY RJC
DATE: 5/14/15
OPTION



NVR, Inc., owner, expressly reserves its copyright in these plans. These plans are not to be reproduced, changed, copied in any way, or used for any purpose not intended by NVR, Inc. without the written consent of NVR, Inc.

DIV-COMM-LOT-UNIT
DCY-CH-M265
COMM-LOT
CARRIAGE TRAILS - M265
STREET ADDRESS
2640 BLUEFLAS ST
CITY
TIFF CITY
STATE
OH
ZIP
45371
APT. NO.

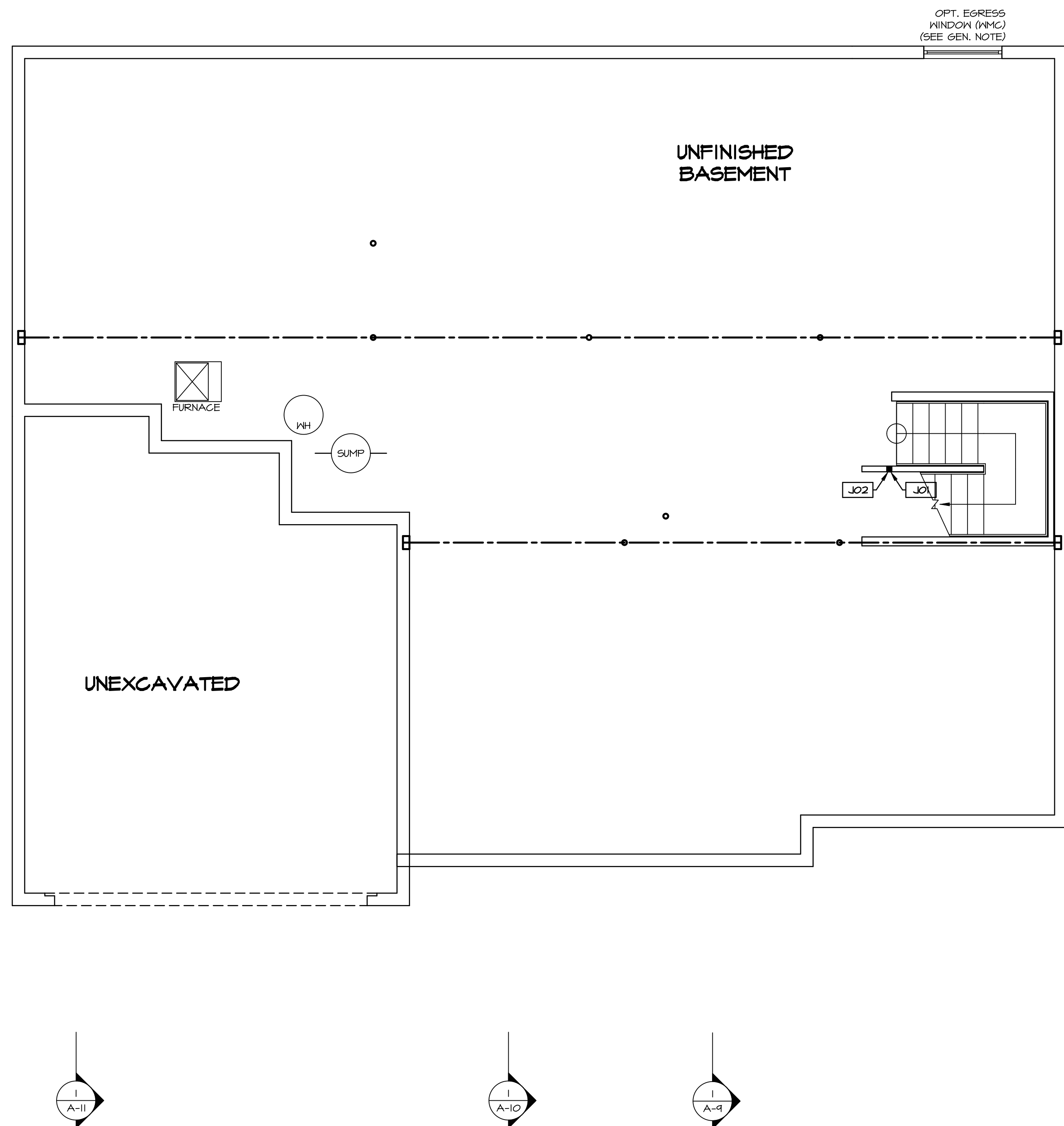

LEGEND

- ▬ BEARING WALL
- ▬ NON BEARING WALL
- ⊗ INDICATES BEARING FROM POINT-LOAD ABOVE
- ⊥ JACKS
- ⊙ BEAM/HEADER
- ⊔ PAD FOOTING
- ◇ STEEL COLUMN
- ⊠ PORTAL FRAME
- ⊞ JOIST/TRUSS
- ▬ LVL
- ⊙ ENGINEERING PAGE NUMBER

SEE FC DETAILS FOR FRAMING CONNECTORS

- FLOOR PLAN NOTES**
- ALL HEADERS ARE (2) 2x6 w/ 2x4 WALLS OR (3) 2x6 w/ 2x6 WALLS, UNLESS OTHERWISE NOTED.
 - ALL HEADERS TO HAVE (1) 2x4 OR 2x6 JACK EACH END, UNLESS OTHERWISE NOTED.
 - ALL EXTERIOR WALLS TO BE 4" AND ALL INTERIOR WALLS TO BE 3 1/2", UNLESS OTHERWISE NOTED.
 - HATCHED AREAS INDICATE DROPPED CEILINGS. ALL DROPPED CEILINGS ARE 12" UNLESS OTHERWISE NOTED.
 - SEE "BRACED WALL PANEL DETAIL SHEET" FOR SPECIAL WALL FRAMING LOCATIONS AND HEADER SIZES, IF APPLICABLE.
 - SEE STANDARD DETAIL CATEGORY "IT" SHEET(S) FOR INTERIOR TRIM DETAILS.
 - SEE ARCHITECTURAL DETAIL SHEET "AD" FOR HOUSE SPECIFIC INTERIOR TRIM OPTION TABLE.
 - ALL WINDOWS HAVE 7'-0 1/2" HEADER HEIGHT UNLESS OTHERWISE NOTED.

GYPSUM NOTES

AT GARAGE:
GYPSUM BOARD AT COMMON WALLS, CEILING, BEAM WRAPS AND SUPPORTS PER STANDARD DETAIL FA-1(b) FIRE ASSEMBLIES OR AS REQUIRED BY LOCAL CODE.

AT STAIRS:
1/2" GYPSUM BOARD AT UNDERSIDE OF STAIRS AND WALLS IN CLOSET

BASEMENT JACK SCHEDULE

IDENTIFIER	DESCRIPTION	OPTIONS	ENG. NUM.	REMARKS
J01	JACK - 2x4 SPF STUD GRADE		B10	
J02	JACK - 2x4 SPF STUD GRADE		B22	

MODEL
NORMANDY

DRAWING TITLE
BASEMENT FLOOR PLAN

OPTION DESCRIPTION

SHEET NO.
A-6

34

SET NO. NRM00
VERSION 01
DRAWN BY SGA
DATE: 6/29/15
OPTION

NVR
NVR, Inc.
Architectural Services
5285 West
Frederick, MD 21703

DCY-CH-M265

DIV-COMM-LOT-UNIT
COMM-LOT
CARRIAGE TRAILS - M265
STREET ADDRESS
2690 BLUEFLAS ST
CITY
TIFF CITY
STATE OH
APT. NO. ---
ZIP 45971

C:\NVR\Solves\NORMANDY_NRM00_01\DCY-CH-M265\1770940\Sheet\Lot_Specific\A-6_BSM1_LS.dwg 04/09/20 - 4:34 pm

BASEMENT FLOOR PLAN
SCALE: 1/4" = 1'-0"

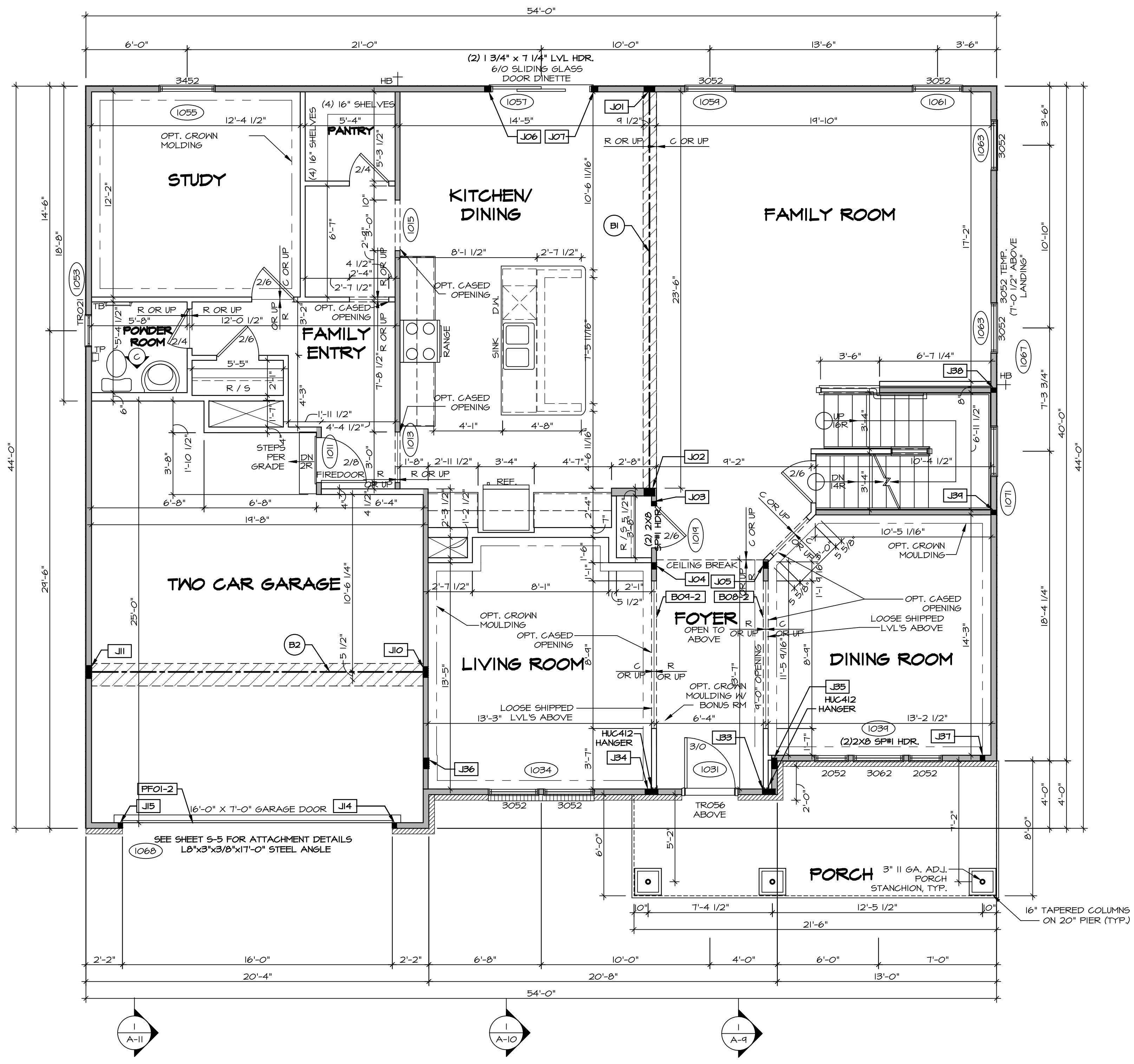

FIRST FLOOR PLAN
SCALE: 1/4" = 1'-0"

LEGEND

- BEARING WALL
- NON BEARING WALL
- INDICATES BEARING FROM POINT-LOAD ABOVE
- JACKS
- BEAM/HEADER
- PAD FOOTING
- STEEL COLUMN
- PORTAL FRAME
- JOIST/TRUSS
- LVL
- ENGINEERING PAGE NUMBER

SEE FC DETAILS FOR FRAMING CONNECTORS

- FLOOR PLAN NOTES** RYAN
- ALL HEADERS ARE (2) 2x6 W/ 2x4 WALLS OR (3) 2x6 W/ 2x6 WALLS, UNLESS OTHERWISE NOTED.
 - ALL HEADERS TO HAVE (1) 2x4 OR 2x6 JACK AND KING STUD EACH END, UNLESS OTHERWISE NOTED.
 - ALL EXTERIOR WALLS TO BE 4" W/ OSB OR 3 1/2" W/ T-PLY, ALL INTERIOR WALLS TO BE 3 1/2", UNLESS OTHERWISE NOTED.
 - HATCHED AREAS INDICATE DROPPED CEILING. ALL DROPPED CEILING ARE 12" UNLESS OTHERWISE NOTED.
 - SEE "BRACED WALL PANEL DETAIL SHEET" FOR SPECIAL WALL FRAMING LOCATIONS AND HEADER SIZES, IF APPLICABLE.
 - SEE STANDARD DETAIL CATEGORY "IT" SHEET(S) FOR INTERIOR TRIM DETAILS.
 - SEE ARCHITECTURAL DETAIL SHEET "AD" FOR HOUSE SPECIFIC INTERIOR TRIM OPTION TABLE.
 - ALL WINDOWS HAVE 7'-0 1/2" HEADER HEIGHT UNLESS OTHERWISE NOTED.
 - ALL HEADERS IN NON-BEARING WALLS SHALL BE A SINGLE FLAT 2x4 OR 2x6 ATTACHED TO CRIPPLES ABOVE, UNLESS OTHERWISE NOTED.

- GYPSUM NOTES** RYAN
- AT GARAGE:**
GYPSUM BOARD AT COMMON WALLS, CEILING, BEAM WRAPS AND SUPPORTS PER STANDARD DETAIL FA-1(b) FIRE ASSEMBLIES OR AS REQUIRED BY LOCAL CODE.
- AT STAIRS:**
1/2" GYPSUM BOARD AT UNDERSIDE OF STAIRS AND WALLS IN CLOSET

LVL PLY TO PLY FASTENING SCHEDULE: (WHERE APPLICABLE BASED ON LVL USAGE)

1A - (2) PLY UP TO AND INCLUDING 11 7/8" TALL; FASTEN PLYS W/ (2) ROWS 16D NAILS AT 12" O.C.
 2A - (2) PLY 14" TO AND INCLUDING 18" TALL (INCLUSIVE); FASTEN PLYS W/ (3) ROWS 16D NAILS AT 12" O.C.
 3A - (2) PLY 20" TALL AND OVER; FASTEN PLYS W/ (4) ROWS 16D NAILS AT 12" O.C.
 4A - (3) PLY UP TO AND INCLUDING 11 7/8" TALL; FASTEN PLYS W/ (2) ROWS 16D NAILS AT 12" O.C. FROM EACH SIDE
 5A - (3) PLY 14" TO AND INCLUDING 18" TALL (INCLUSIVE); FASTEN PLYS W/ (3) ROWS 16D NAILS AT 12" O.C. FROM EACH SIDE
 6A - (3) PLY 20" TALL AND OVER; FASTEN PLYS W/ (4) ROWS 16D NAILS AT 12" O.C. FROM EACH SIDE
 7A - (4) PLY (ALL SIZES); FASTEN PLYS W/ (2) ROWS 1/2" DIAMETER A307 BOLTS AT 24" O.C.
 SEE SHOP DRAWING FOR ADDITIONAL INFORMATION.

FIELD INSTALLED FIRST FLOOR BEAM/HEADER SCHEDULE

IDENTIFIER	DESCRIPTION	LENGTH	OPTIONS	ENG. NUM.	REMARKS
BOB-2	LVL - 11-4	13'-5 9/16"	ELL	1017	1A (FIELD INSTALLED)
BO4-2	LVL - 11-4	13'-5"	ELL	1017	1A (FIELD INSTALLED)
BI	BEAM STEEL - W12X35	24'-2"	SRI	1021	1A (FIELD INSTALLED)
B2	BEAM STEEL - W12X26	20'-2 1/2"	SRI	1022	
PF01-2	LVL - 11-04	20'-0"	6CB	1043	PORTAL FRAME, 1A

FIRST FLOOR JACK SCHEDULE

IDENTIFIER	DESCRIPTION	OPTIONS	ENG. NUM.	REMARKS
J01	JACK - (5) 2X4 SP#1		1021	
J02	JACK - (5) 2X6 SP#1		1021	
J03	JACK - (2) 2X4 SP# STUD GRADE		1019	
J04	JACK - (3) 2X4 SP# STUD GRADE		1017	
J05	JACK - (3) 2X4 SP# STUD GRADE		1017	
J06	JACK - (3) 2X4 SP# STUD GRADE		1057	
J07	JACK - (3) 2X4 SP# STUD GRADE		1057	
J10	JACK - (5) 2X4 SP#1	SRI	1023	
J11	JACK - (6) 2X4 SP#1	6CB5XC	1023	
J14	JACK - (2) 2X4 SP# STUD GRADE	6CB, 6CF	1043	
J15	JACK - (2) 2X4 SP# STUD GRADE	6CB, 6CF	1043	
J14	JACK - (2) 2X4 SP# STUD GRADE		1043	
JB3	JACK - (6) 2X4 SP# STUD GRADE	ELL	1017	
JB4	JACK - (6) 2X4 SP# STUD GRADE	ELL	1017	
JB5	JACK - (5) 2X4 SP#1	ELL	2000	
JB6	JACK - (5) 2X4 SP#1	ELL	2000	
JB7	JACK - (2) 2X4 SP# STUD GRADE	ELL	1041	
JB8	JACK - (2) 2X4 SP# STUD GRADE	ELL	1007	
JB4	JACK - (2) 2X4 SP# STUD GRADE	ELL	1007	

DCY-CH-M265

BIV-COMM-LOT-UNIT

COMM-LOT

CARRIAGE TRAILS - M265

STREET ADDRESS

2690 BLUEFLAG ST

CITY

TIPP CITY

STATE

OH

ZIP

45371

NVR

NVR, Inc.

Architectural Services

100

5285 Westchester

Frederick, MD 21703

04/09/20 - 4:34 PM

SET NO. NRM00

VERSION 01

DRAWN BY SGA

DATE: 6/29/15

OPTION

MODEL

NORMANDY

DRAWING TITLE

FIRST FLOOR PLAN

OPTION DESCRIPTION

SHEET NO.

A-7

35

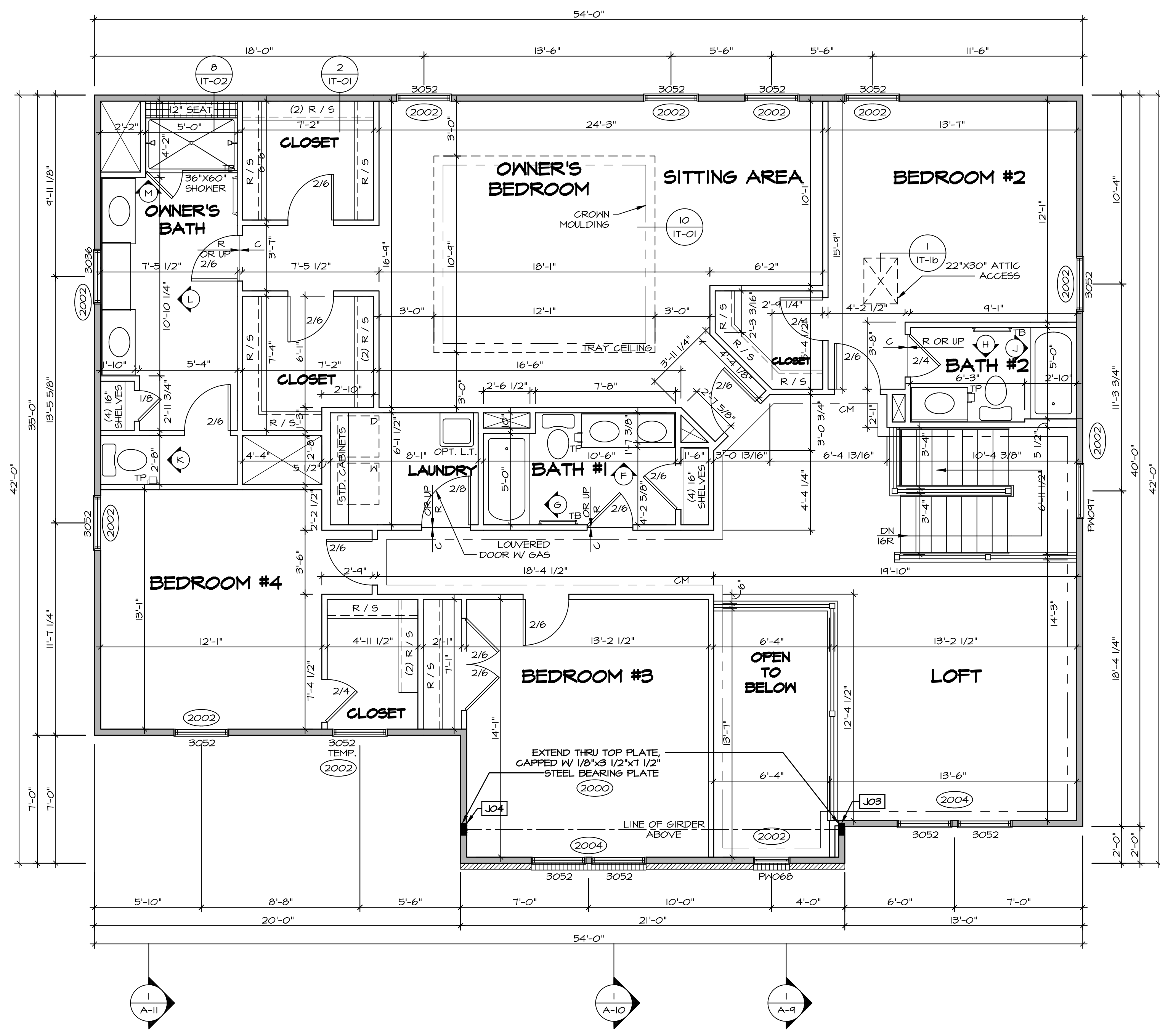

LEGEND

- BEARING WALL
- NON BEARING WALL
- INDICATES BEARING FROM POINT-LOAD ABOVE
- JACKS
- BEAM/HEADER
- PAD FOOTING
- STEEL COLUMN
- PORTAL FRAME
- JOIST/TRUSS
- LVL
- ENGINEERING PAGE NUMBER

SEE FC DETAILS FOR FRAMING CONNECTORS

- FLOOR PLAN NOTES** RYAN
- ALL HEADERS ARE (2) 2x6 w/ 2x4 WALLS OR (3) 2x6 w/ 2x6 WALLS, UNLESS OTHERWISE NOTED.
 - ALL HEADERS TO HAVE (1) 2x4 OR 2x6 JACK AND KING STUD EACH END, UNLESS OTHERWISE NOTED.
 - ALL EXTERIOR WALLS TO BE 4" w/ OSB OR 3 1/2" w/ T-PLY, ALL INTERIOR WALLS TO BE 3 1/2", UNLESS OTHERWISE NOTED.
 - HATCHED AREAS INDICATE DROPPED CEILINGS, ALL DROPPED CEILINGS ARE 12" UNLESS OTHERWISE NOTED.
 - SEE "BRACED WALL PANEL DETAIL SHEET" FOR SPECIAL WALL FRAMING LOCATIONS AND HEADER SIZES, IF APPLICABLE.
 - SEE STANDARD DETAIL CATEGORY "IT" SHEET(S) FOR INTERIOR TRIM DETAILS.
 - SEE ARCHITECTURAL DETAIL SHEET "AD" FOR HOUSE SPECIFIC INTERIOR TRIM OPTION TABLE.
 - ALL WINDOWS HAVE 7'-0" 1/2" HEADER HEIGHT UNLESS OTHERWISE NOTED.
 - ALL HEADERS IN NON-BEARING WALLS SHALL BE A SINGLE FLAT 2x4 OR 2x6 ATTACHED TO CRIPPLES ABOVE, UNLESS OTHERWISE NOTED.

SECOND FLOOR JACK SCHEDULE

IDENTIFIER	DESCRIPTION	OPTIONS	ENG. NUM.	REMARKS
JO3	JACK - (5) 2X4 SPM	ELL	2000	
JO4	JACK - (5) 2X4 SPM	ELL	2000	

SECOND FLOOR PLAN
SCALE: 1/4" = 1'-0"

DIV-COMM-LOT-UNIT
DCY-CH-M265
COMM-LOT
CARRIAGE TRAILS - M265
STREET ADDRESS
2690 BLUEFLAS ST
CITY
TIPP CITY
STATE OH
ZIP
45371

NVR, Inc., owner, expressly reserves its copyright in these plans. These plans are not to be reproduced, changed, copied in any way, or used for any other project without the written consent of NVR, Inc.

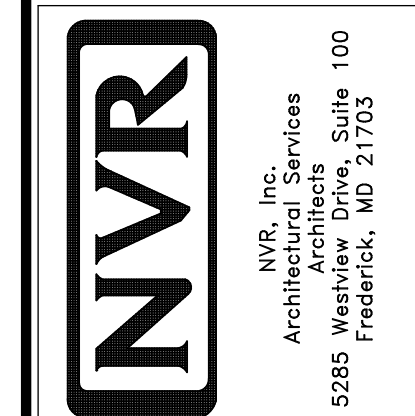

SET NO. NRM00
VERSION 01
DRAWN BY SGA
DATE: 6/29/15
OPTION

MODEL
NORMANDY
DRAWING TITLE
SECOND FLOOR PLAN
OPTION DESCRIPTION

SHEET NO.
A-8
38

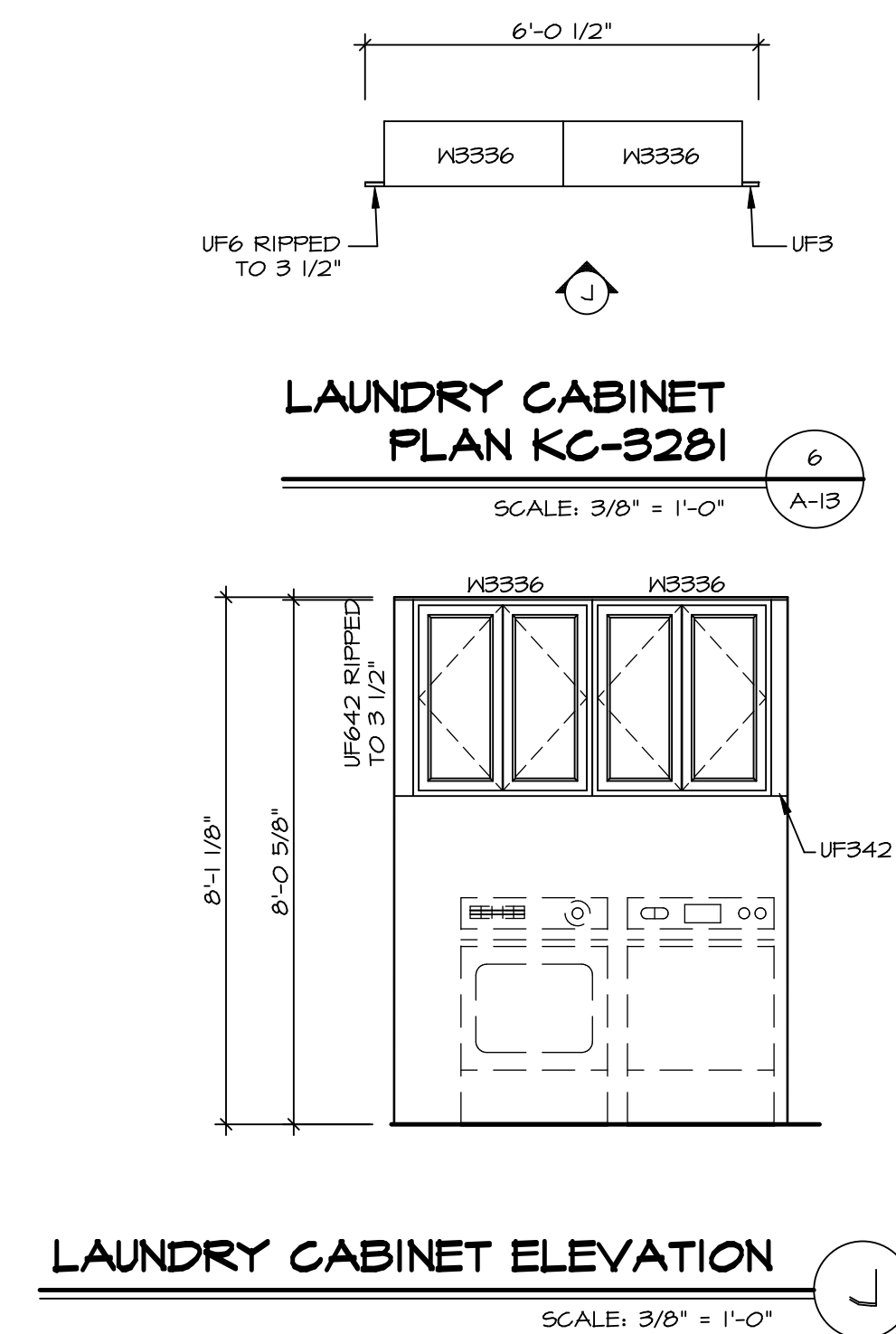
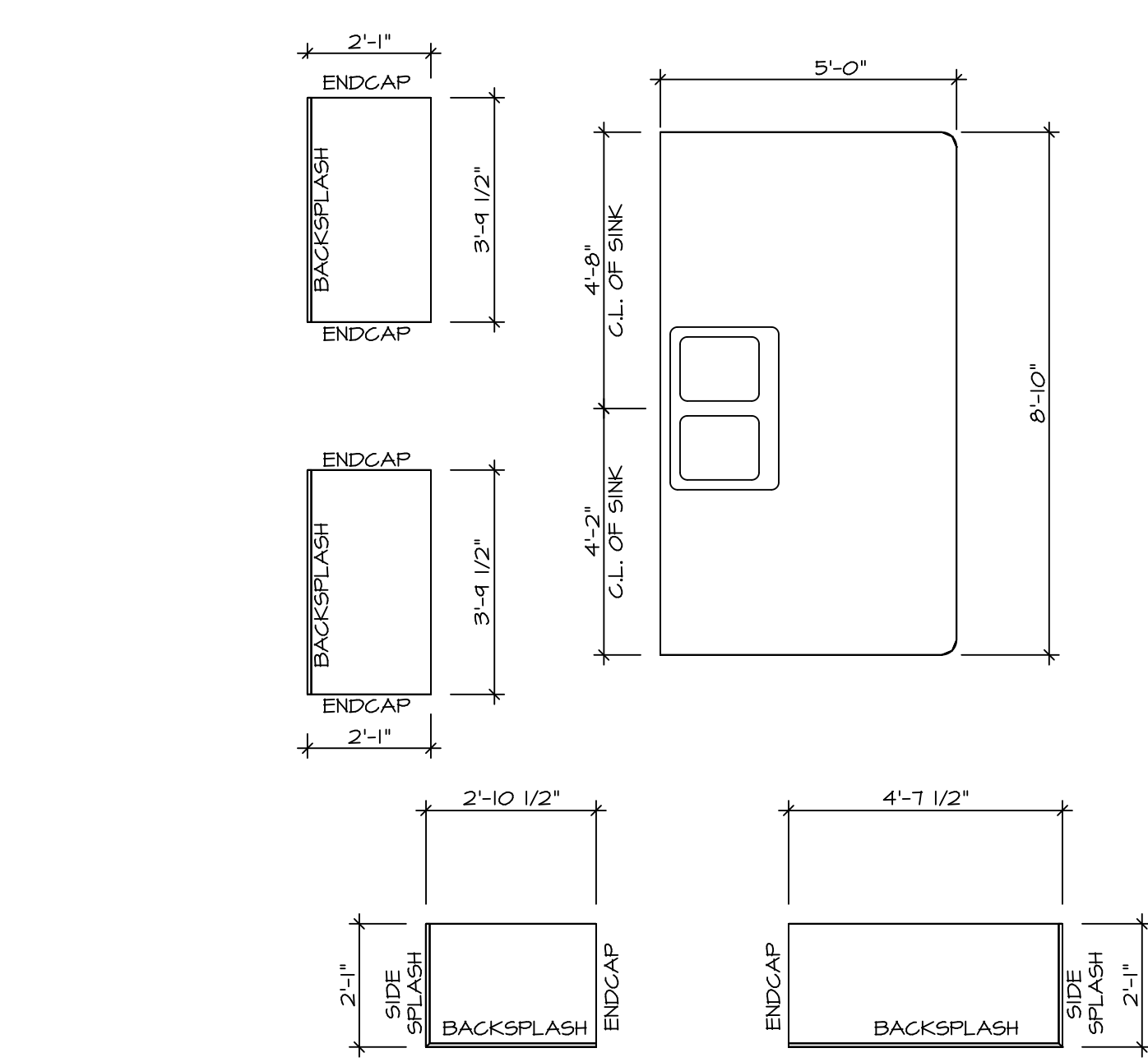
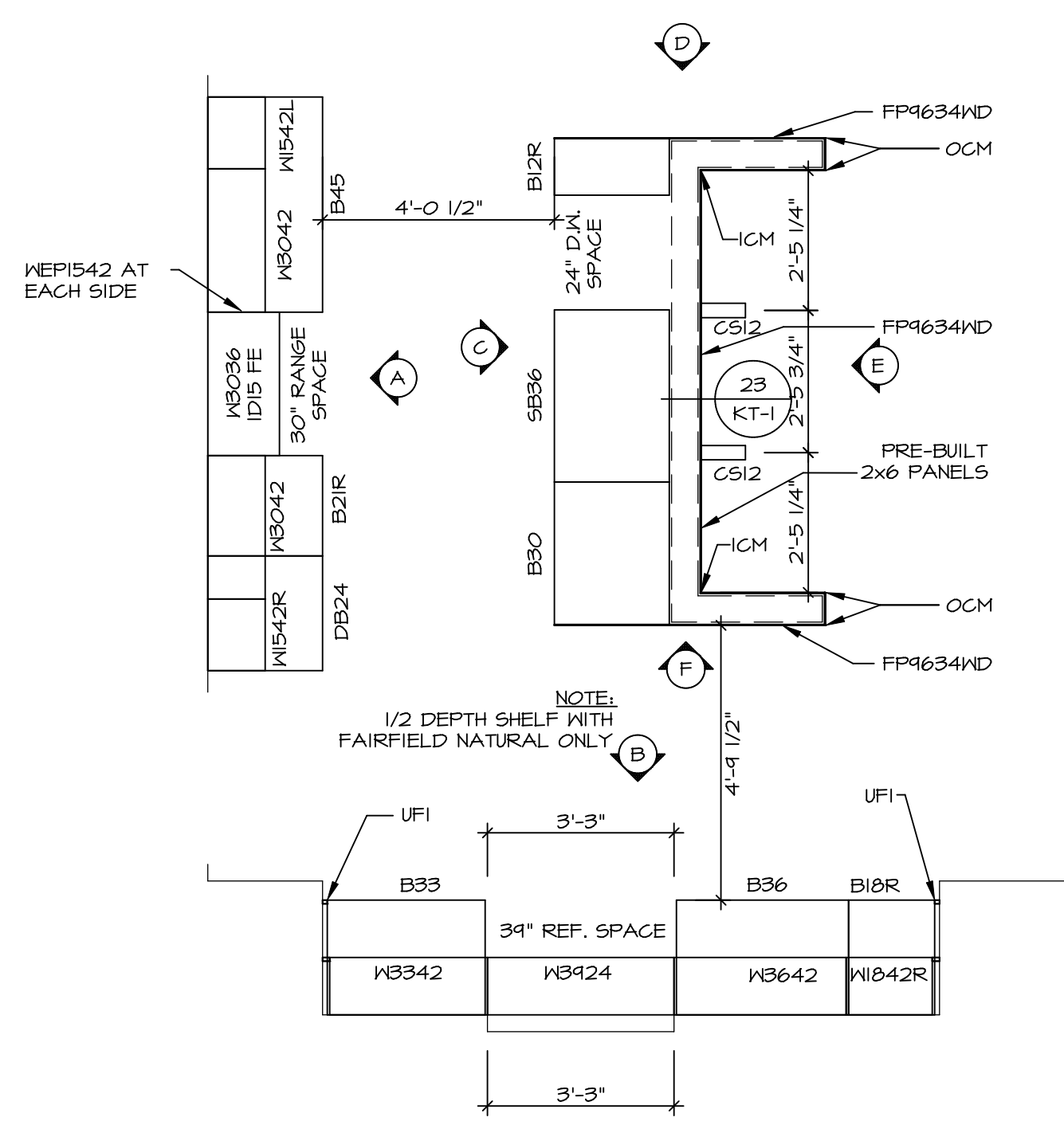

KITCHEN CABINET PLAN / KC-3230
SCALE: 3/8" = 1'-0" A-13

KITCHEN COUNTERTOP PLAN / KT-3230
SCALE: 3/8" = 1'-0" A-13

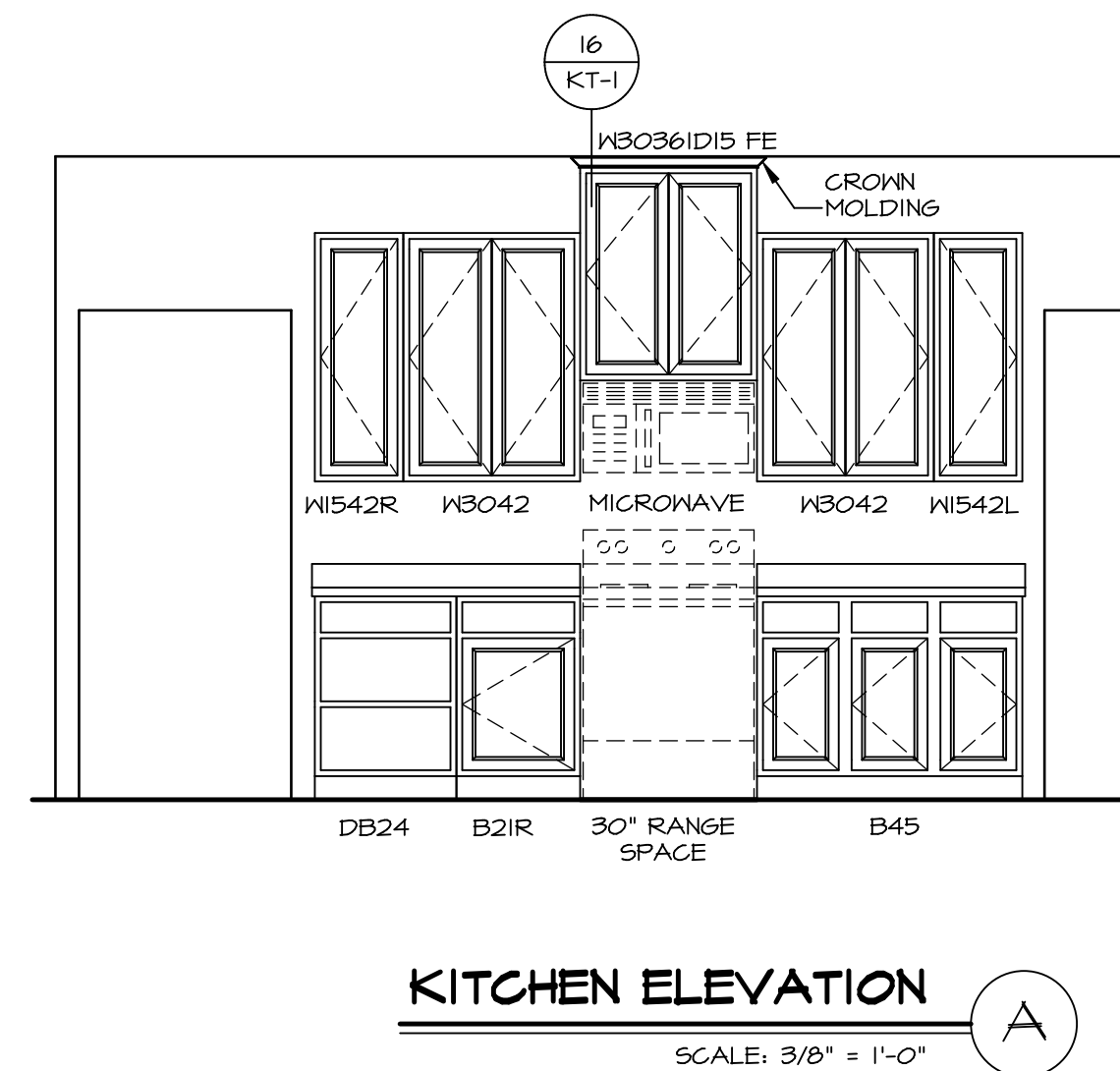
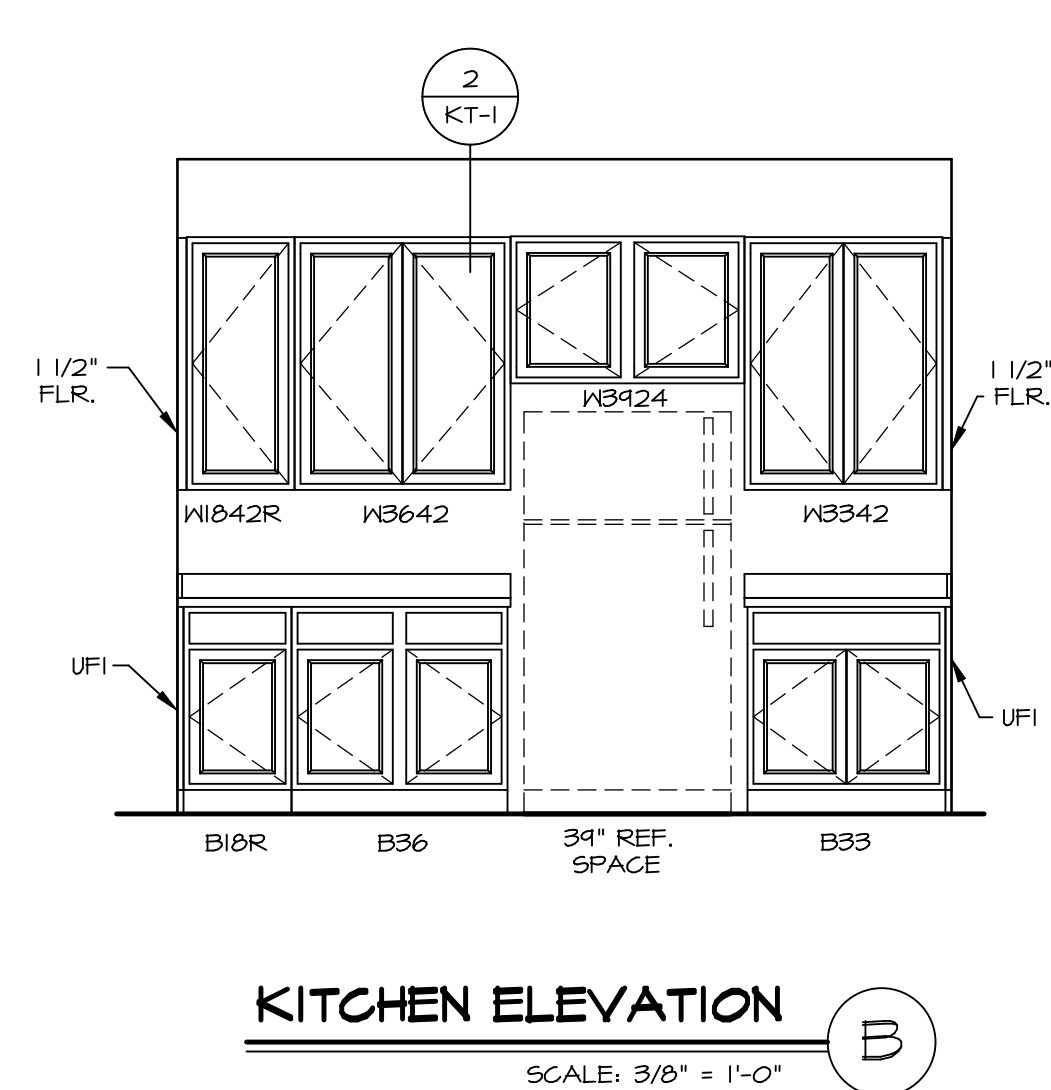
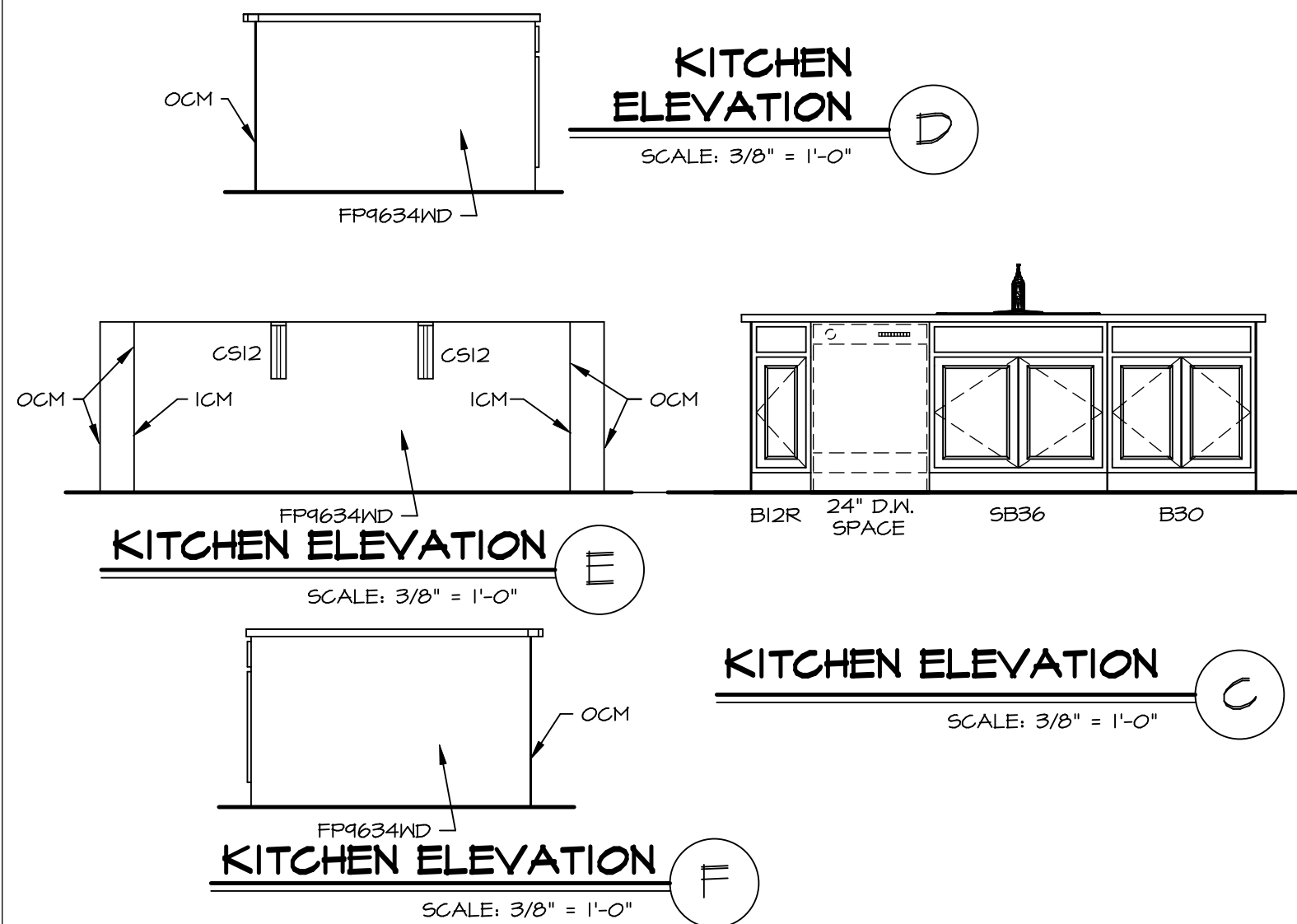

- NOTES:**
- CABINET LAYOUT (S) ARE BASED ON FINISHED DIMENSIONS TO DRYWALL.
 - IF KITCHEN PLANS/ELEVATIONS CALL-OUT STANDARD MOLDINGS, REFER TO STANDARD DETAIL (1/KT-1) FOR REPLACEMENT BASED ON CABINET STYLE.
 - ALL (U/F) FILLERS ARE TO BE "TRIM TO FIT" UNLESS OTHERWISE NOTED.
 - CABINET MUST BE SET, SHIMMED, LEVELED AND PLUMB w/ ADJOINING BASE CABINETS.
 - SET PRE-FINISHED SCRIBE MOLDING AT CABINET BULKHEADS AND AT ENDS (WHERE CABINETS MEET DRYWALL.) PRE-FINISHED SCRIBE MOLDING SHALL BE USED TO PAD OUT CABINET SIDES AT STILE FOR RETURN PIECES OF THE FACE-MOUNTED CABINET CROWN MOLDING.
 - HARDWARE INSTALL NOTE: KNOBS GO ON DOORS AND DRAWERS FOR ALL AREAS. ALL DRAWER FRONTS AND DOORS GET (I) KNOB/ PULL. NO HARDWARE ON FALSE DRAWER FRONTS.

DIV-COMM-LOT-UNIT
DCY-CH-M265

COMM-LOT
CARRIAGE TRAILS - M265
STREET ADDRESS
2640 BLUEFLAG ST
CITY
TIPP CITY
STATE
OH
ZIP
45371

APT. NO. -----

NVR
NVR, Inc.
Architectural Services
Architects
5285 Westchester
Frederick, MD 21703

SET NO. NRM00
VERSION 01
DRAWN BY RJC
DATE: 6/29/15
OPTION

NORMANDY
DRAWING TITLE
KITCHEN LAYOUT
OPTION DESCRIPTION

SHEET NO.
A-13
46

NVR, Inc., owner, expressly reserves its copyright in these plans. These plans are not to be reproduced, changed, copied, or otherwise used without the written consent of NVR, Inc.

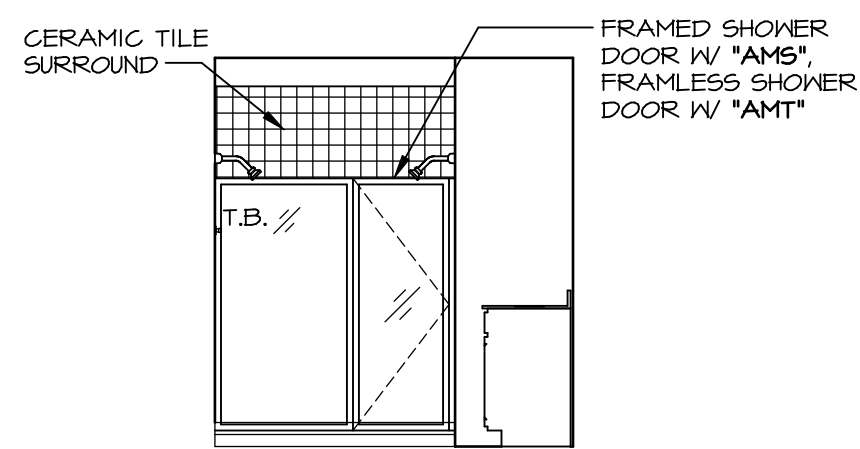

M OWNER'S BATH - "AMG"
SCALE: 1/4" = 1'-0"

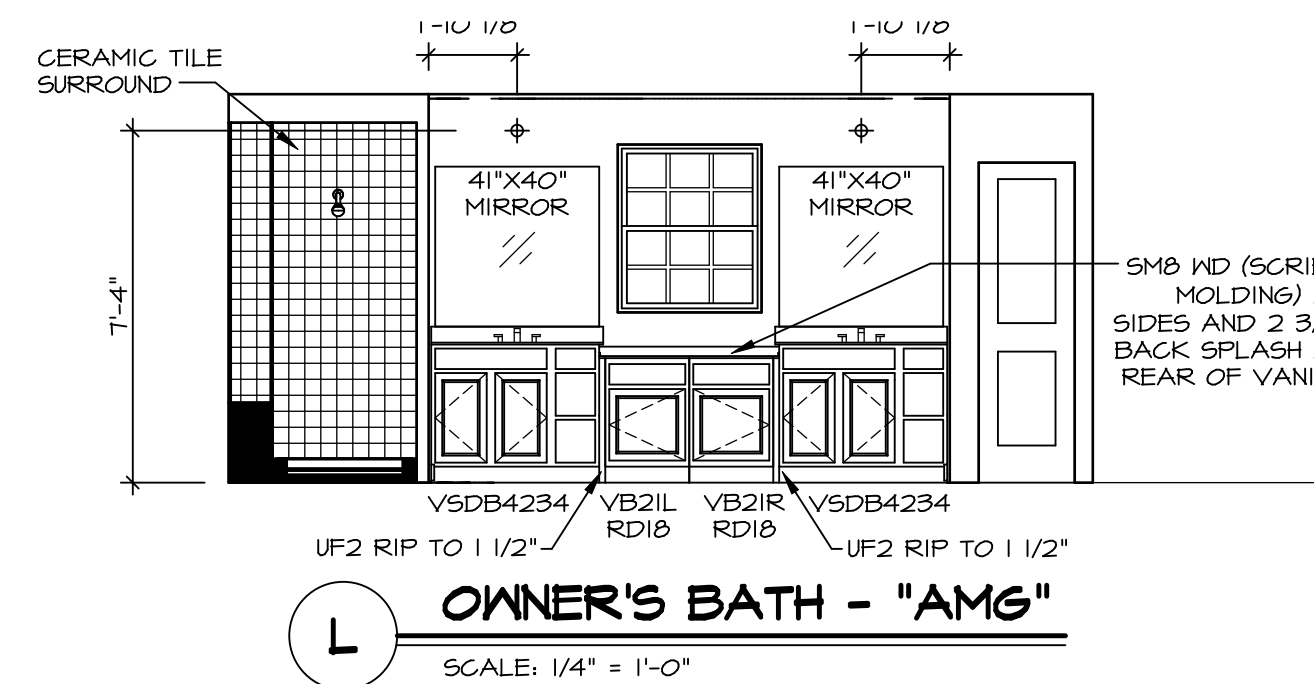

L OWNER'S BATH - "AMG"
SCALE: 1/4" = 1'-0"

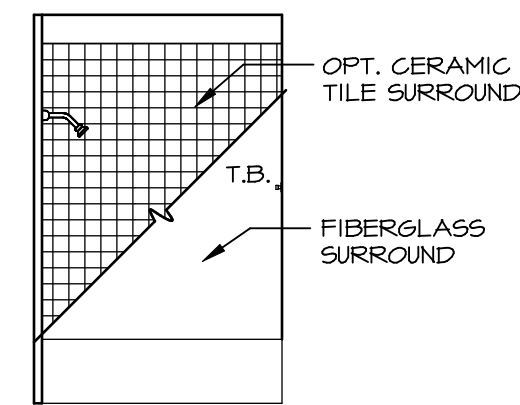

J BATH #2
SCALE: 1/4" = 1'-0"

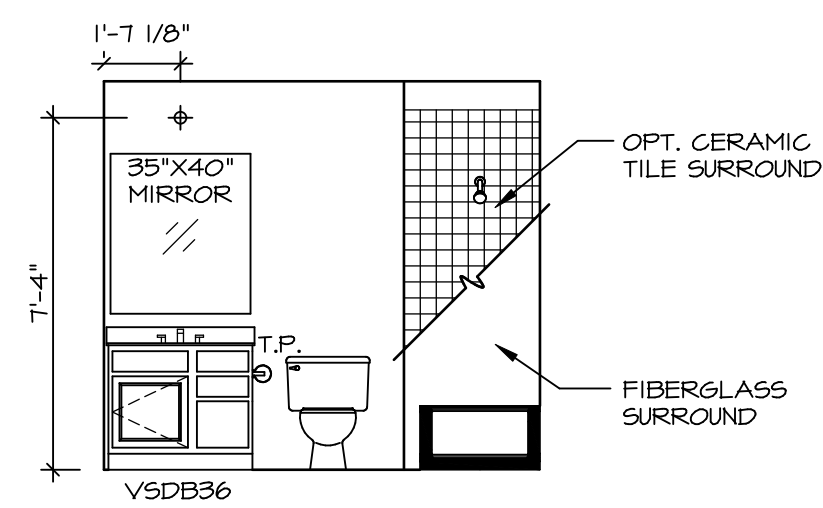

H BATH #2
SCALE: 1/4" = 1'-0"

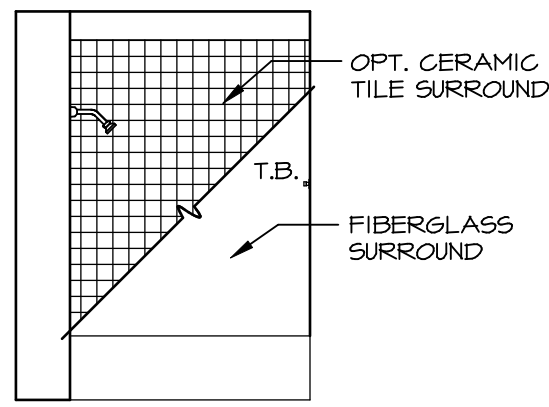

G BATH #1
SCALE: 1/4" = 1'-0"

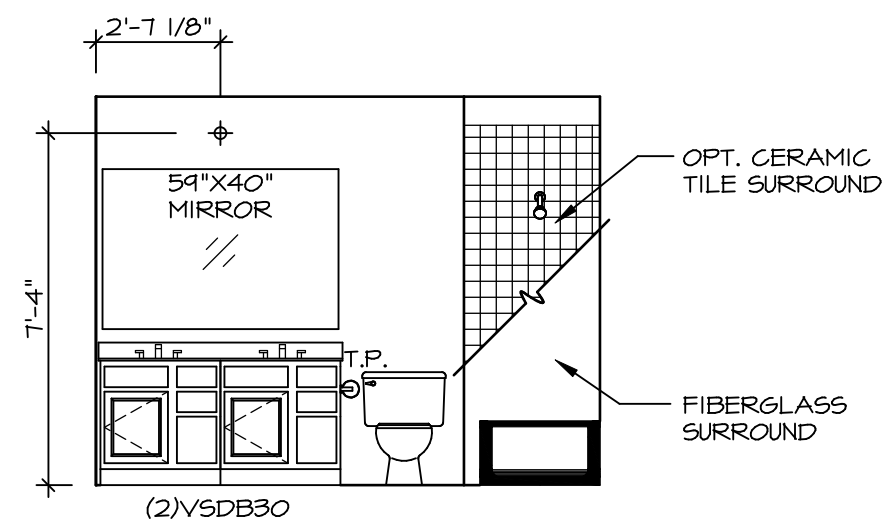

F BATH #1
SCALE: 1/4" = 1'-0"

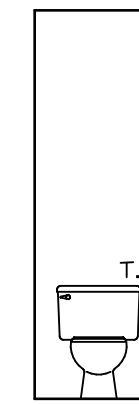

K OWNER'S BATH - "AMA" OR "AMG"
SCALE: 1/4" = 1'-0"

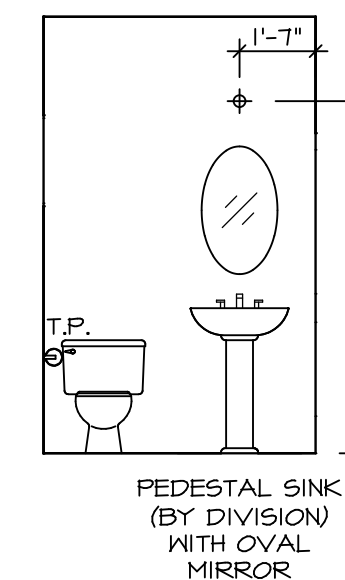

C POWDER ROOM - "MAS"
SCALE: 1/4" = 1'-0"

NOTES:

1. TEMPERED GLASS SHOWER ENCLOSURE WITH SWING DOOR OR OPTIONAL SLIDING DOOR BY DIVISION
2. TUB ACCESS PANELS PROVIDED AS NEEDED, ALL MATERIALS BY DIVISION
3. REFER TO SHEET (11-2) FOR TUB AND SHOWER DETAILS.
4. ALL VSD24-42 DRAWERS TO BE SET ON RIGHT HAND.
5. BATH ELEVATIONS ARE SHOWN PER PLAN.

NVR, Inc., owner, expressly reserves its copyright in these plans. These plans are not to be reproduced, changed, copied, or otherwise used in any way without the prior written consent of NVR, Inc.

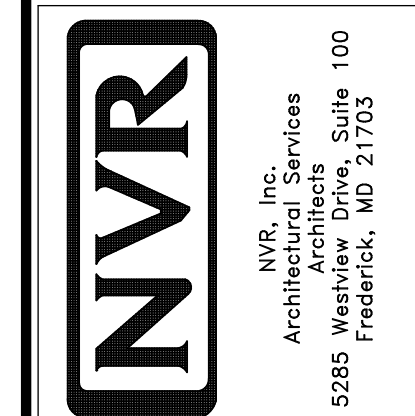

MODEL	NORMANDY	SET NO.	NRM00
DRAWING TITLE	BATH ELEVATIONS	VERSION	01
DRAWN BY	SGA	DRAWN BY	SGA
OPTION DESCRIPTION		DATE:	5/29/15
		OPTION	
SHEET NO.	A-14		
	48		

DIV-COMM-LOT-UNIT	DCY-CH-M265
COMM-LOT	CARRIAGE TRAILS - M265
STREET ADDRESS	2640 BLUEFLAG ST
CITY	TIPP CITY
STATE	OH
ZIP	45371
APT. NO.	