



LEGEND	
	BEARING WALL
	NON BEARING WALL
	INDICATES BEARING FROM POINT-LOAD ABOVE
	JACKS
	BEAM/HEADER
	PAD FOOTING
	STEEL COLUMN
	PORTAL FRAME
	JOIST/TRUSS
	LVL
	ENGINEERING PAGE NUMBER

SEE FC DETAILS FOR FRAMING CONNECTORS

- FLOOR PLAN NOTES**
- ALL HEADERS ARE (2) 2x6 w/ 2x4 WALLS OR (3) 2x6 w/ 2x6 WALLS, UNLESS OTHERWISE NOTED.
  - ALL HEADERS TO HAVE (1) 2x4 OR 2x6 JACK AND KING STUD EACH END, UNLESS OTHERWISE NOTED.
  - ALL EXTERIOR WALLS TO BE 4" w/ OSB OR 3 1/2" w/ LAMINATED FIBROUS STRUCTURAL SHEATHING, ALL INTERIOR WALLS TO BE 3 1/2", UNLESS OTHERWISE NOTED.
  - HATCHED AREAS INDICATE DROPPED CEILINGS. ALL DROPPED CEILINGS ARE 12" UNLESS OTHERWISE NOTED.
  - SEE "BRACED WALL PANEL DETAIL SHEET" FOR SPECIAL WALL FRAMING LOCATIONS AND HEADER SIZES, IF APPLICABLE.
  - SEE STANDARD DETAIL CATEGORY "11" SHEET(S) FOR INTERIOR TRIM DETAILS.
  - SEE ARCHITECTURAL DETAIL SHEET "AD" FOR HOUSE SPECIFIC INTERIOR TRIM OPTION TABLE.
  - ALL WINDOWS HAVE 1-0 1/2" HEADER HEIGHT UNLESS OTHERWISE NOTED.
  - ALL HEADERS IN NON-BEARING WALLS SHALL BE A SINGLE FLAT 2x4 OR 2x6 ATTACHED TO CRIPPLES ABOVE, UNLESS OTHERWISE NOTED.
  - TANKED WATER HEATER SHOWN AS BASE CONDITION, OPTIONAL TANKLESS WATER HEATER IS AVAILABLE IN LIEU OF TANKED WATER HEATER.

- GYPSUM NOTES**
- AT GARAGE:  
GYPSUM BOARD AT COMMON WALLS, CEILINGS, BEAM WRAPS AND SUPPORTS PER STANDARD DETAIL FA-1(b) FIRE ASSEMBLIES OR AS REQUIRED BY LOCAL CODE.
- AT STAIRS:  
1/2" GYPSUM BOARD AT UNDERSIDE OF STAIRS AND WALLS IN CLOSET

**BASEMENT JACK SCHEDULE**

IDENTIFIER	DESCRIPTION	OPTIONS	ENG. NUM.	REMARKS
J001	JACK - (2) 2X4 SPF STUD GRADE		B0001, B0015	
J002	JACK - (8) 2X4 SPF STUD GRADE		B0007	

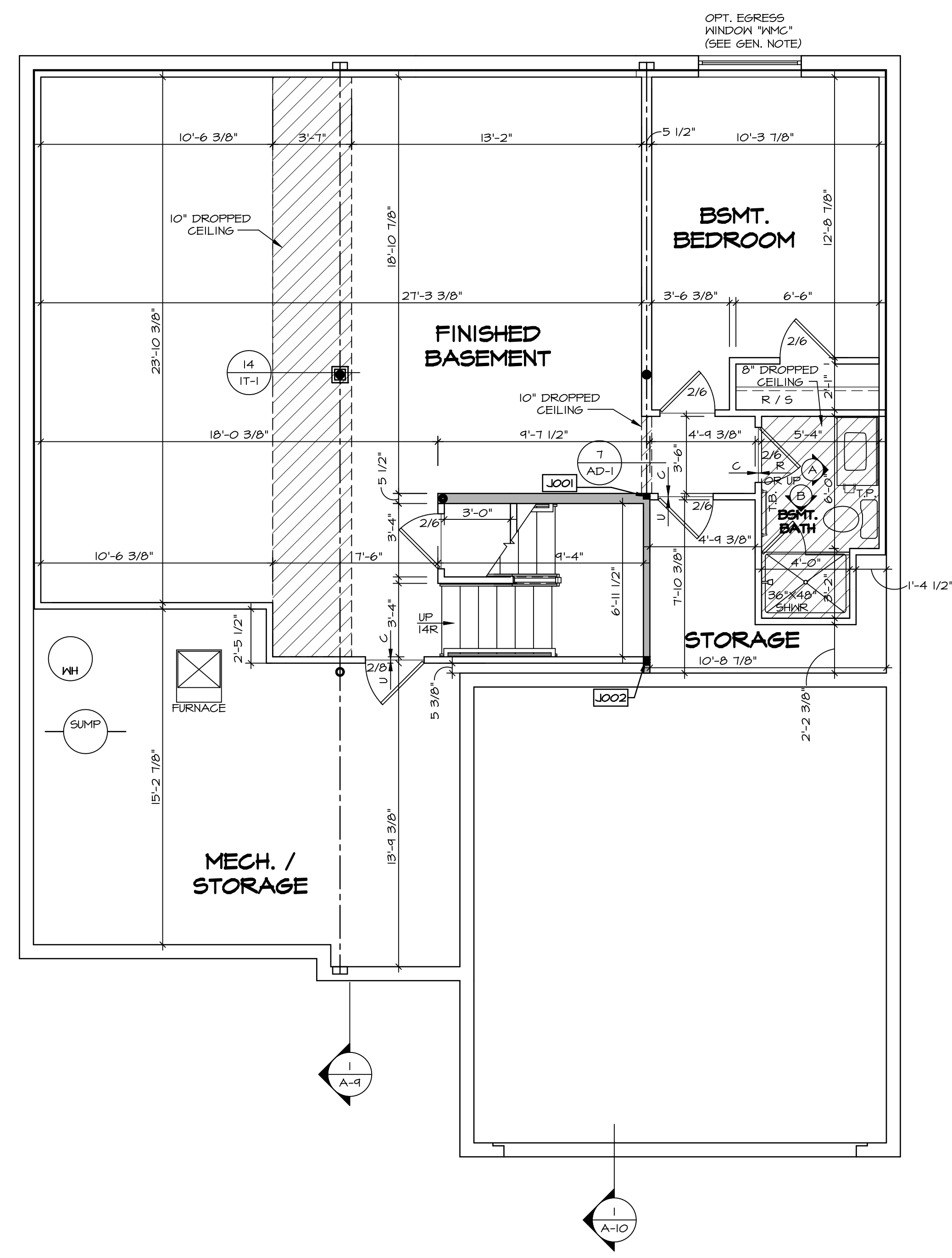

**BASEMENT FLOOR PLAN**  
SCALE: 1/4" = 1'-0"

REMARKS

REV. NO.	DATE	DESCRIPTION

© NVR, Inc. expressly reserves the right to modify these plans at any time without notice. No part of these plans may be reproduced, changed or altered in any way without the written consent of NVR, Inc.

**NVR**  
NVR, Inc. Suite 100  
5285 Washburne Rd.  
Frederick, MD 21703

SET NO. LGH00  
VERSION 01  
DRAWN BY  
DATE:  
OPTION

MODEL  
**LEHIGH**  
DRAWING TITLE  
BASEMENT FLOOR PLAN  
OPTION DESCRIPTION

SHEET NO.  
**A-6**

28

C:\NVR\Solves\LEHIGH\LGH00\_01\DCY-CH-S523\1219490\Sheets\Lot\_Specific\28\_A-6\_BSMT\_LS.dwg 05/10/19 - 3:50 pm





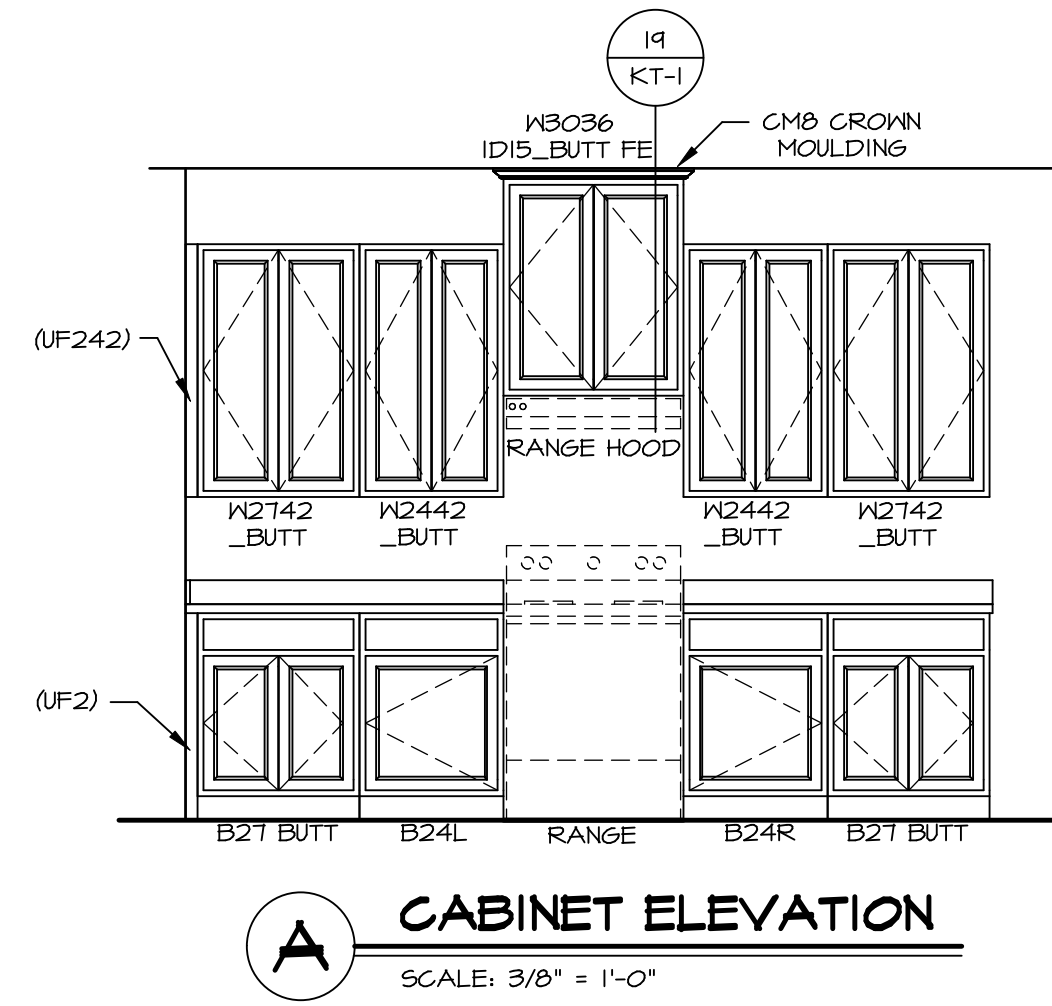

**A** CABINET ELEVATION  
SCALE: 3/8" = 1'-0"

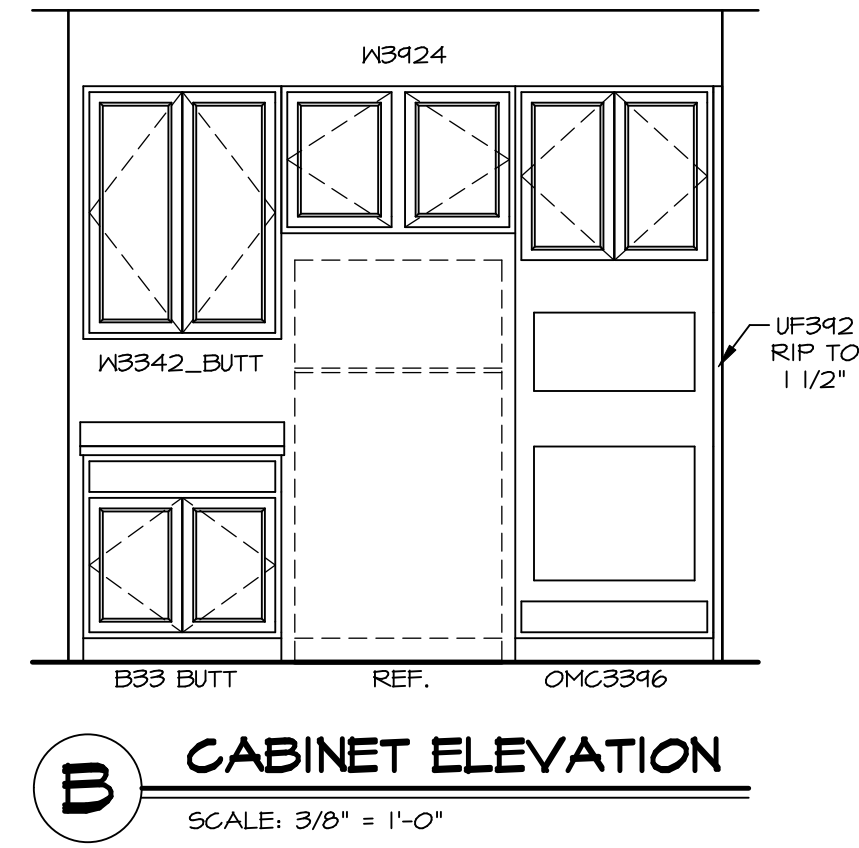

**B** CABINET ELEVATION  
SCALE: 3/8" = 1'-0"

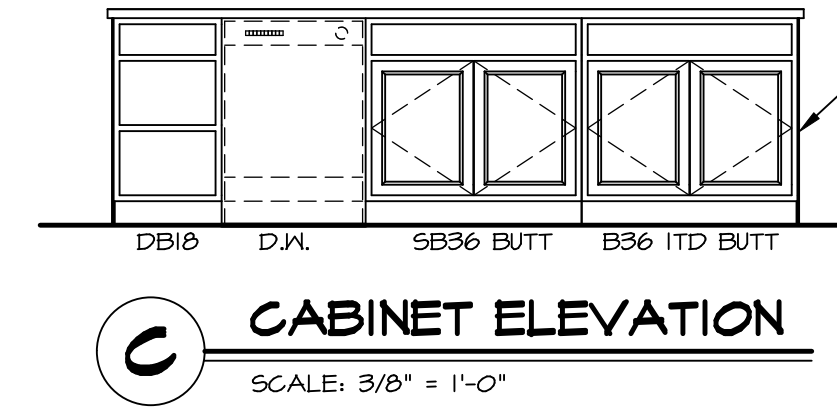

**C** CABINET ELEVATION  
SCALE: 3/8" = 1'-0"

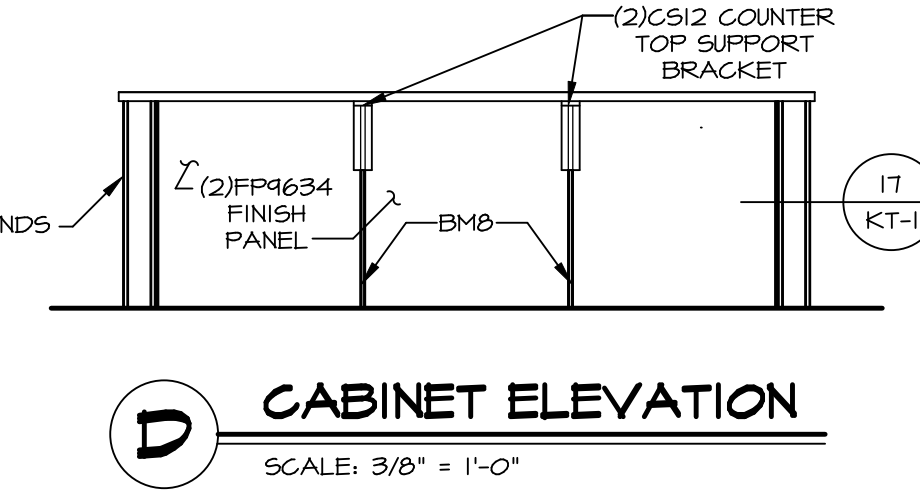

**D** CABINET ELEVATION  
SCALE: 3/8" = 1'-0"

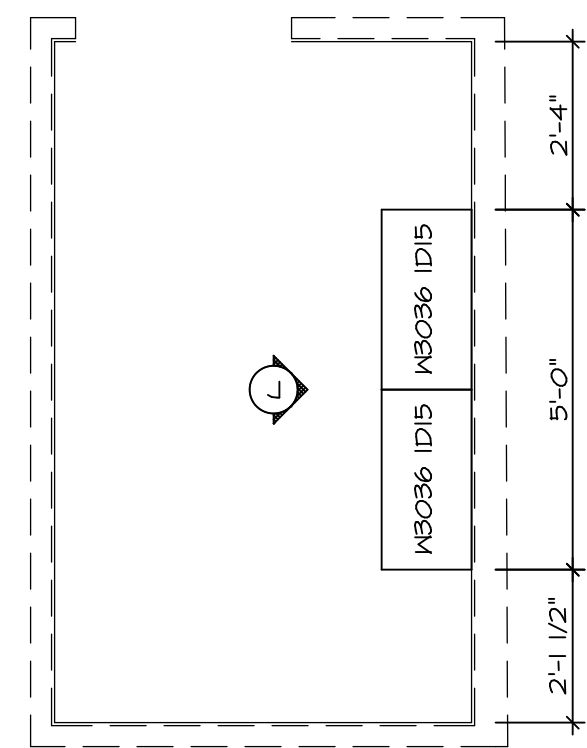

**3** LAUNDRY CABINET PLAN / KC - 3503  
SCALE: 3/8" = 1'-0"

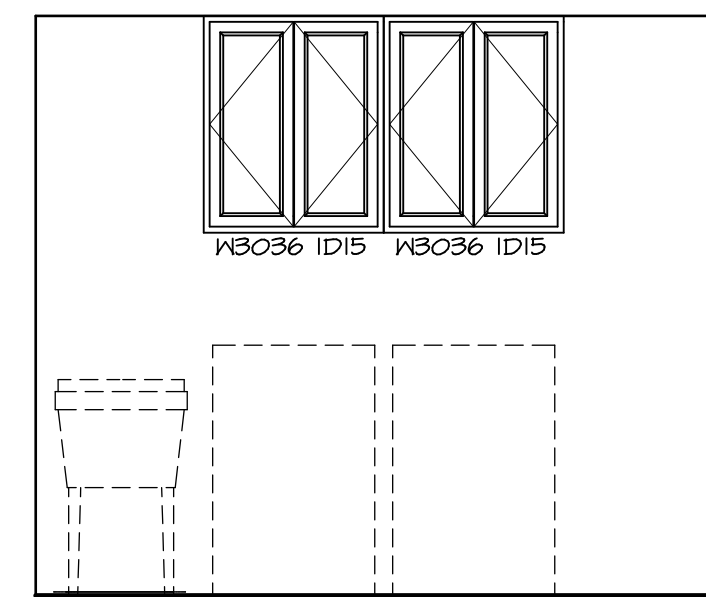

**J** CABINET ELEVATION  
SCALE: 3/8" = 1'-0"

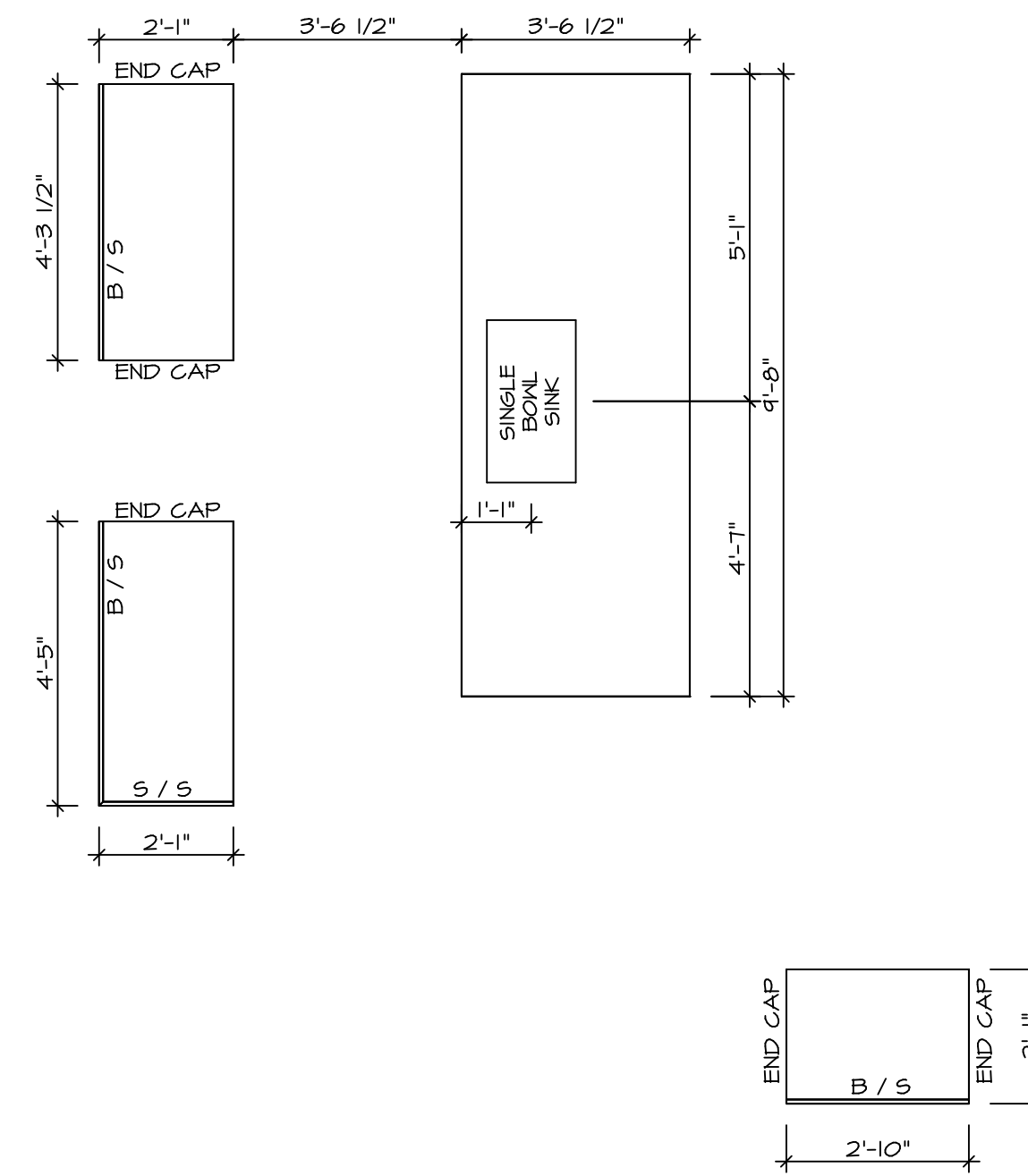

**2** COUNTERTOP LAYOUT KC-3502  
SCALE: 3/8" = 1'-0"

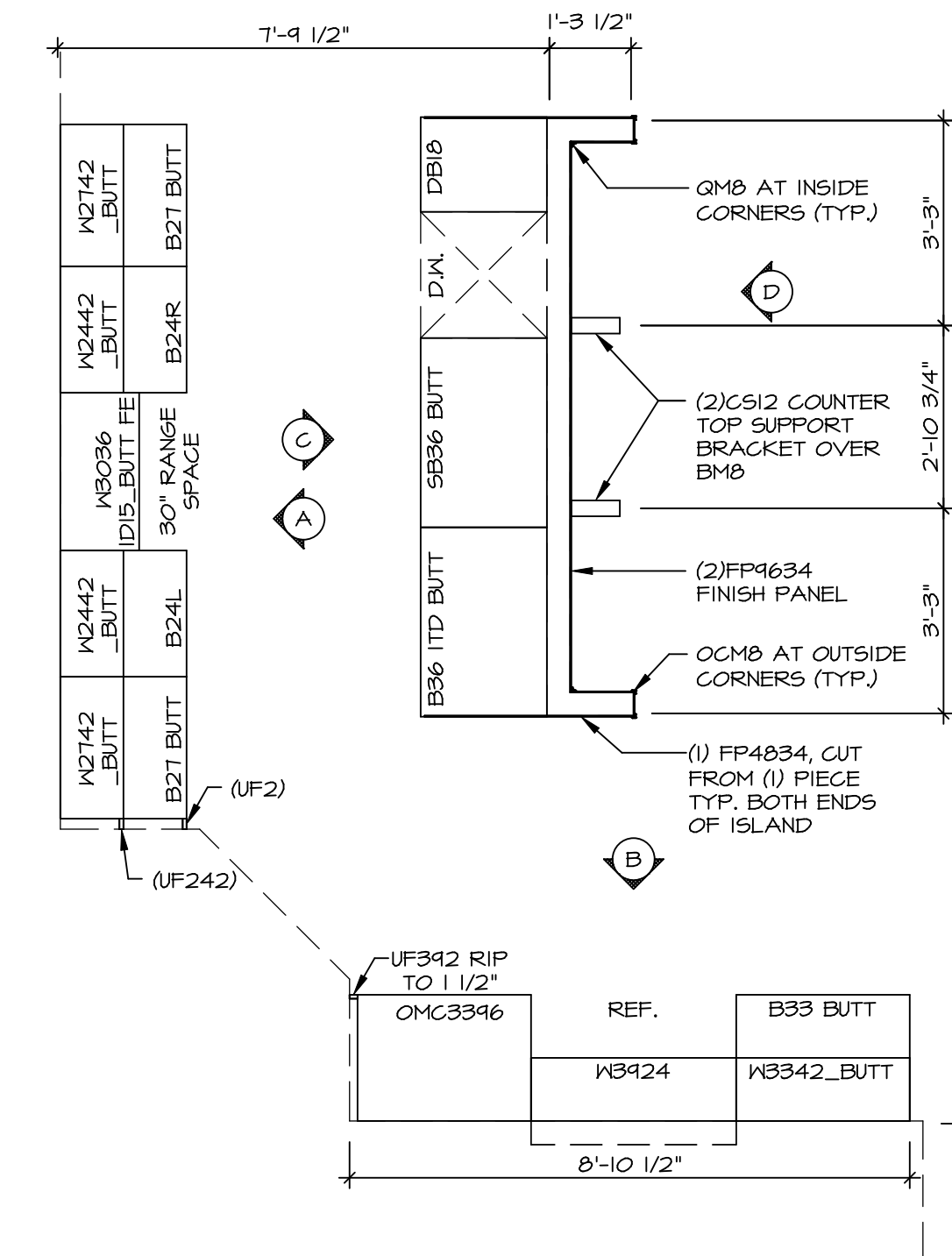

**1** CABINET LAYOUT KC-3502  
SCALE: 3/8" = 1'-0"

NOTE: CABINET LAYOUT(S) ARE BASED ON FINISHED DIMENSION TO DRYWALL.

NOTE: KITCHEN ELEVATIONS/PLANS CALL OUT STANDARD MOULDING. REFER TO DETAIL 11/KT-1 FOR REPLACEMENT BASED ON CABINET STYLE.

SHEET NO. <b>A-12</b>	MODEL <b>LEHIGH</b>	DRAWING TITLE KITCHEN CABINET PLANS AND ELEVATIONS	OPTION DESCRIPTION	REV. NO.	DATE	REMARKS
© NVR, Inc. expressly reserves the right to modify the information contained in these plans without notice. These plans are not to be reproduced, changed or altered in any way without the written consent of NVR, Inc.						NVR, Inc. Suite 100 Frederick, MD 21703 5285 Washburne Rd.
SET NO. LG-HOO VERSION 01 DRAWN BY DATE: OPTION				SHEET NO. <b>54</b>		

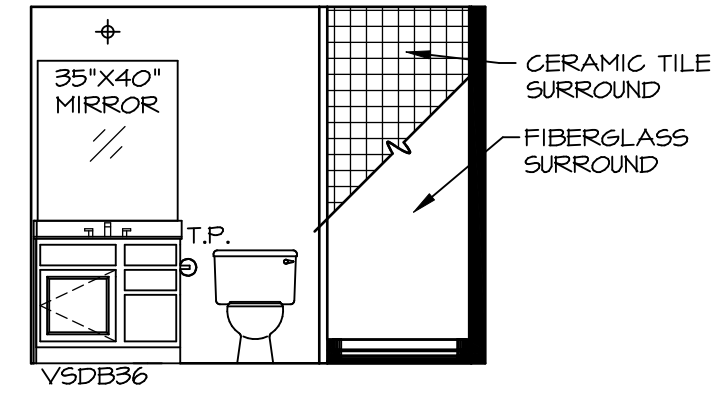

**A** BSMT BATH "AEB"  
SCALE: 1/4" = 1'-0"

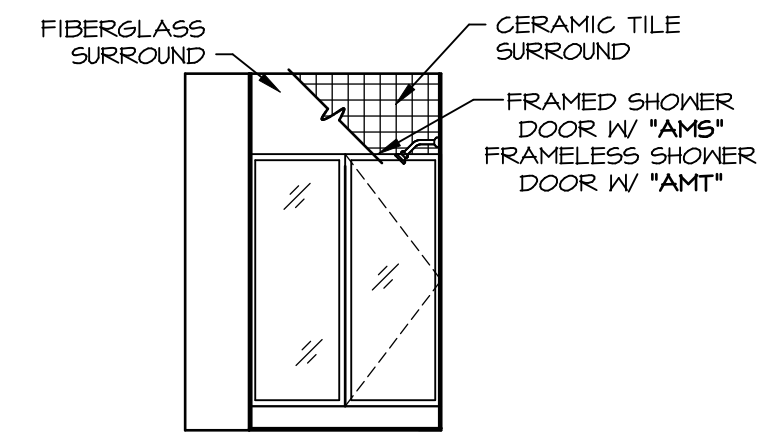

**B** BSMT BATH "AEB"  
SCALE: 1/4" = 1'-0"

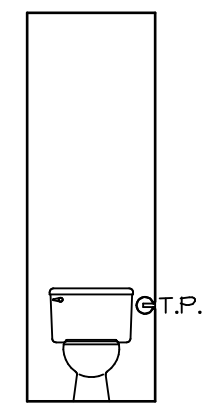

**H** OWNERS BATH  
SCALE: 1/4" = 1'-0"

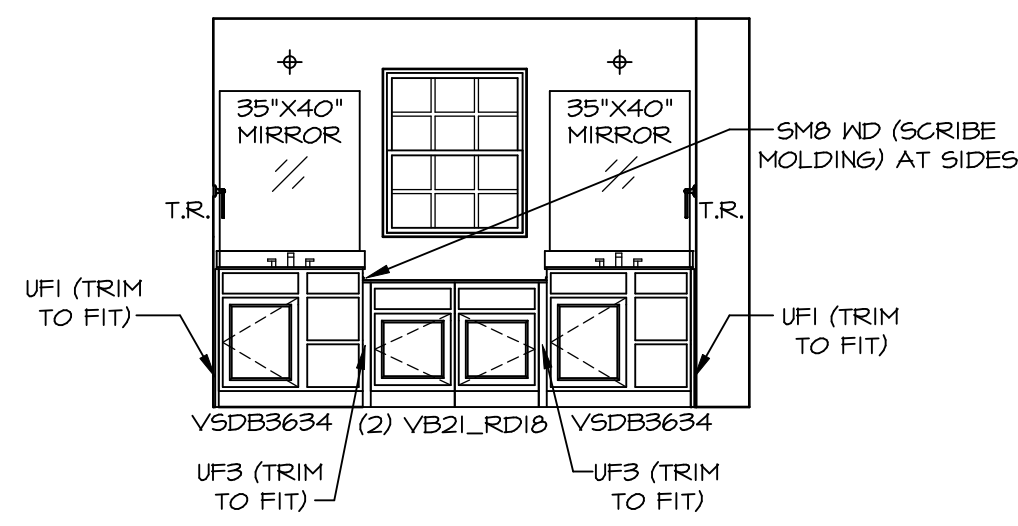

**L** OWNERS BATH  
SCALE: 1/4" = 1'-0" OWNER'S BATHROOM  
ROMAN SHOWER  
"AMG"

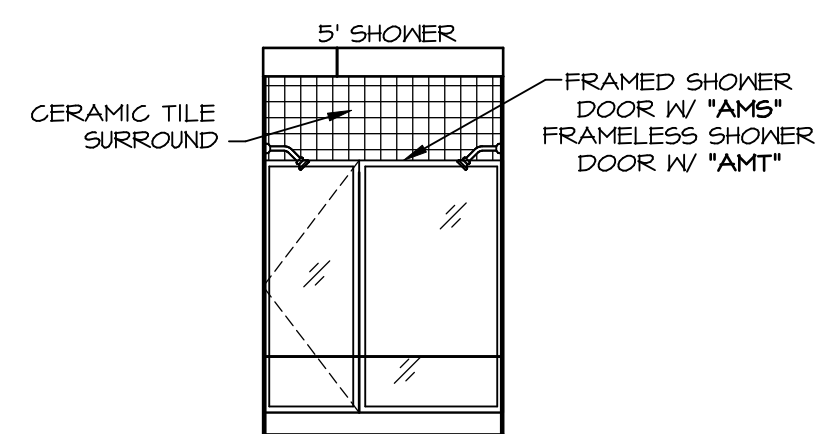

**M** OWNERS BATH  
SCALE: 1/4" = 1'-0" OWNER'S BATHROOM  
ROMAN SHOWER  
"AMG"

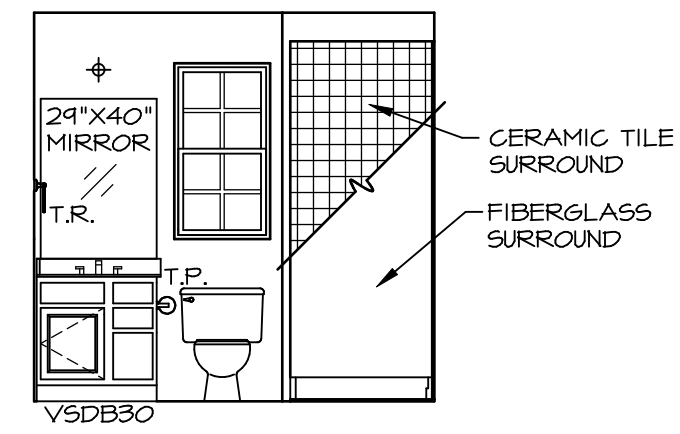

**D** FIRST FLOOR BATH  
SCALE: 1/4" = 1'-0"

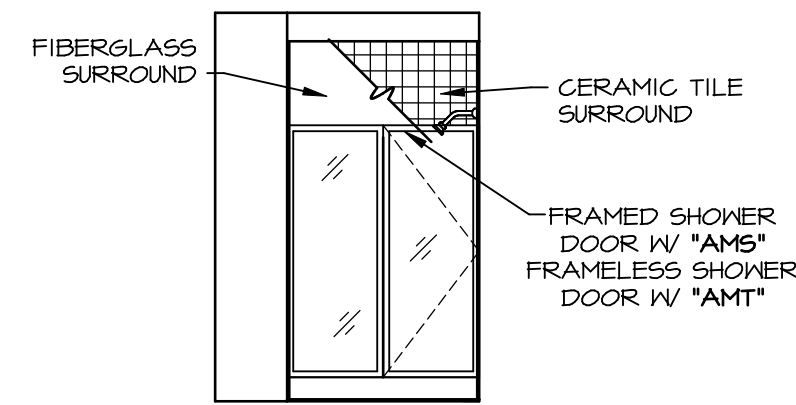

**E** FIRST FLOOR BATH  
SCALE: 1/4" = 1'-0"

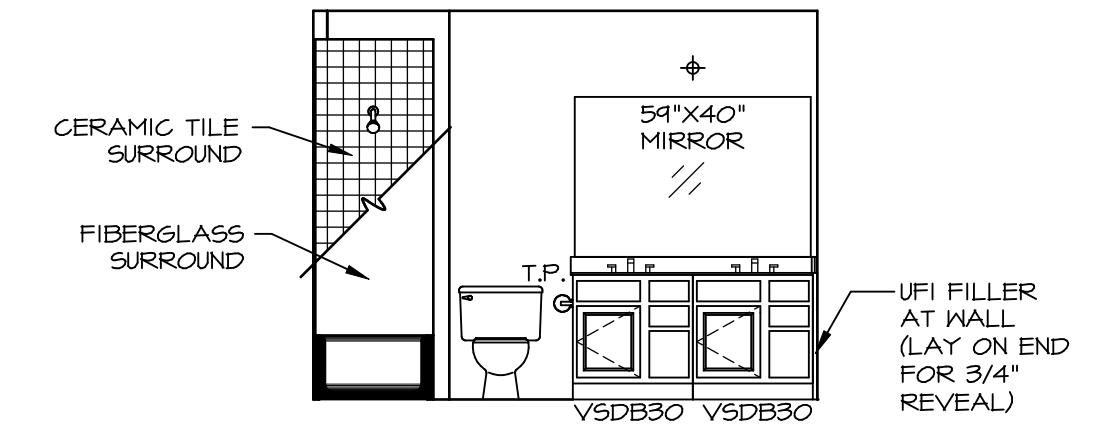

**F** BATH #1  
SCALE: 1/4" = 1'-0"

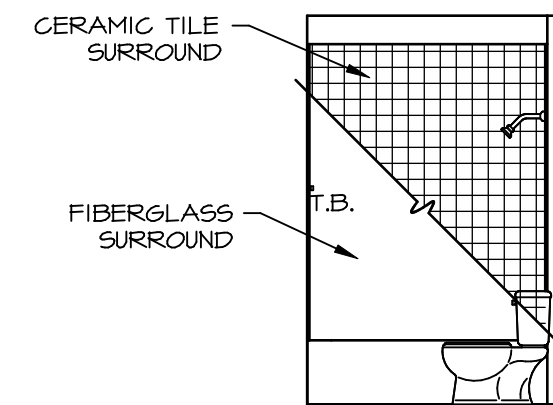

**G** BATH #1  
SCALE: 1/4" = 1'-0"

**NOTES:**

- TEMPERED GLASS SHOWER ENCLOSURE WITH SWING DOOR OR OPTIONAL SLIDING DOOR BY DIVISION
- TUB ACCESS PANELS PROVIDED AS NEEDED, ALL MATERIALS BY DIVISION
- REFER TO SHEET IT-2 FOR TUB AND SHOWER DETAILS.
- ALL V5DB24-42 DRAWERS TO BE SET ON RIGHT HAND.
- ALL BATH ELEVATIONS ARE SHOWN PER PLAN.

REMARKS

REV. NO. DATE

© NVR, Inc. expressly reserves the right to modify these plans without notice. These plans are not to be reproduced, changed or altered in any way without the written consent of NVR, Inc.

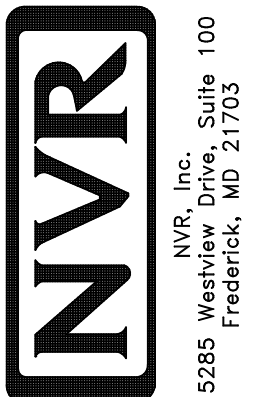

SET NO.	LG-H00
MODEL	LEHIGH
DRAWING TITLE	BATH ELEVATIONS
VERSION	01
DRAWN BY	
DATE:	
OPTION	

SHEET NO. **A-13** 57