

PLUMBING PLAN
SCALE: 1/4" = 1'-0"

SHEET NO. A-5	MODEL PISA TORRE	SET NO. PSTCO
	DRAWING TITLE PLUMBING PLAN	VERSION 03
	OPTION DESCRIPTION	DRAWN BY
15		DATE:
		OPTION

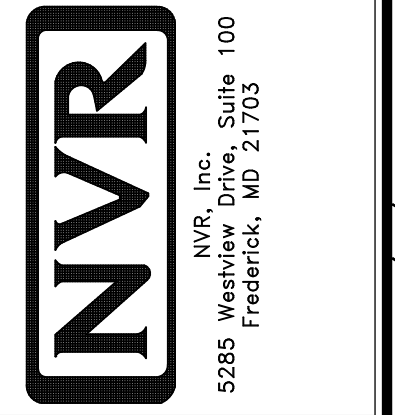

© NVR, Inc. expressly reserves the right to modify or amend these plans at any time without notice. These plans are not to be reproduced, changed or altered in any way without the written consent of NVR, Inc.

DIV-COMM-LOT-UNIT DCY-CH-S546	
COMM-LOT	CARRIAGE TRAILS - S546
STREET ADDRESS	417B LAKESIDE STREET
CITY	TIPP CITY
STATE	OH
ZIP	45371
APT. NO.	----

LEGEND	
	BEARING WALL
	NON BEARING WALL
	INDICATES BEARING FROM POINT-LOAD ABOVE JACKS
	JACKS
	BEAM/HEADER
	PAD FOOTING
	STEEL COLUMN
	PORTAL FRAME
	JOIST/TRUSS
	LVL
	ENGINEERING PAGE NUMBER

SEE FC DETAILS FOR FRAMING CONNECTORS

- FLOOR PLAN NOTES**
- ALL HEADERS ARE (2) 2x6 w/ 2x4 WALLS OR (3) 2x6 w/ 2x6 WALLS, UNLESS OTHERWISE NOTED.
 - ALL HEADERS TO HAVE (1) 2x4 OR 2x6 JACK EACH END, UNLESS OTHERWISE NOTED.
 - ALL EXTERIOR WALLS TO BE 4" AND ALL INTERIOR WALLS TO BE 3 1/2" UNLESS OTHERWISE NOTED.
 - HATCHED AREAS INDICATE DROPPED CEILINGS. ALL DROPPED CEILINGS ARE 12" UNLESS OTHERWISE NOTED.
 - SEE "BRACED WALL PANEL DETAIL SHEET" FOR SPECIAL WALL FRAMING LOCATIONS AND HEADER SIZES, IF APPLICABLE.
 - SEE STANDARD DETAIL CATEGORY "IT" SHEET(S) FOR INTERIOR TRIM DETAILS.
 - SEE ARCHITECTURAL DETAIL SHEET "AD" FOR HOUSE SPECIFIC INTERIOR TRIM OPTION TABLE.
 - ALL WINDOWS HAVE 7'-0" 1/2" HEADER HEIGHT UNLESS OTHERWISE NOTED.
 - ALL CASED OPENINGS AT 7'-11", UNLESS OTHERWISE NOTED.

- GYPSUM NOTES**
- AT GARAGE:**
GYPSUM BOARD AT COMMON WALLS, CEILING, BEAM WRAPS AND SUPPORTS PER STANDARD DETAIL FA-1(b) FIRE ASSEMBLIES OR AS REQUIRED BY LOCAL CODE.
- AT STAIRS:**
1/2" GYPSUM BOARD AT UNDERSIDE OF STAIRS AND WALLS IN CLOSET
- BASEMENT WITH I-JOIST FLOOR SYSTEM ABOVE:**
WITH OPTION "SG1" - DRYWALL UNFINISHED BASEMENT CEILING AREA
- NOTES:**
- 1/2" GYPSUM WALL BOARD REQUIRED ON CEILING IN UNFINISHED AREAS WHEN NO SPRINKLER SYSTEM IS INSTALLED.
 - A MAXIMUM AREA OF 80 SQ FT MAY BE OMITTED AS NEEDED FOR INSTALLATION OF PLUMBING, ELECTRICAL, AND/OR HVAC (TYPICALLY AN 8'-0"x8'-0" CEILING SPACE ABOVE MECHANICAL AREA).
 - PROVIDE FIRE BLOCKING AS REQUIRED AT PERIMETER OF ANY AREAS WHERE DRYWALL HAS BEEN OMITTED.

BASEMENT JACK SCHEDULE

IDENTIFIER	DESCRIPTION	OPTIONS	ENG. NUM.	REMARKS
J001	JACK - (2) 2X4 SFF STUD GRADE		B0001	
J002	JACK - (2) 2X4 SFF STUD GRADE		B0001	

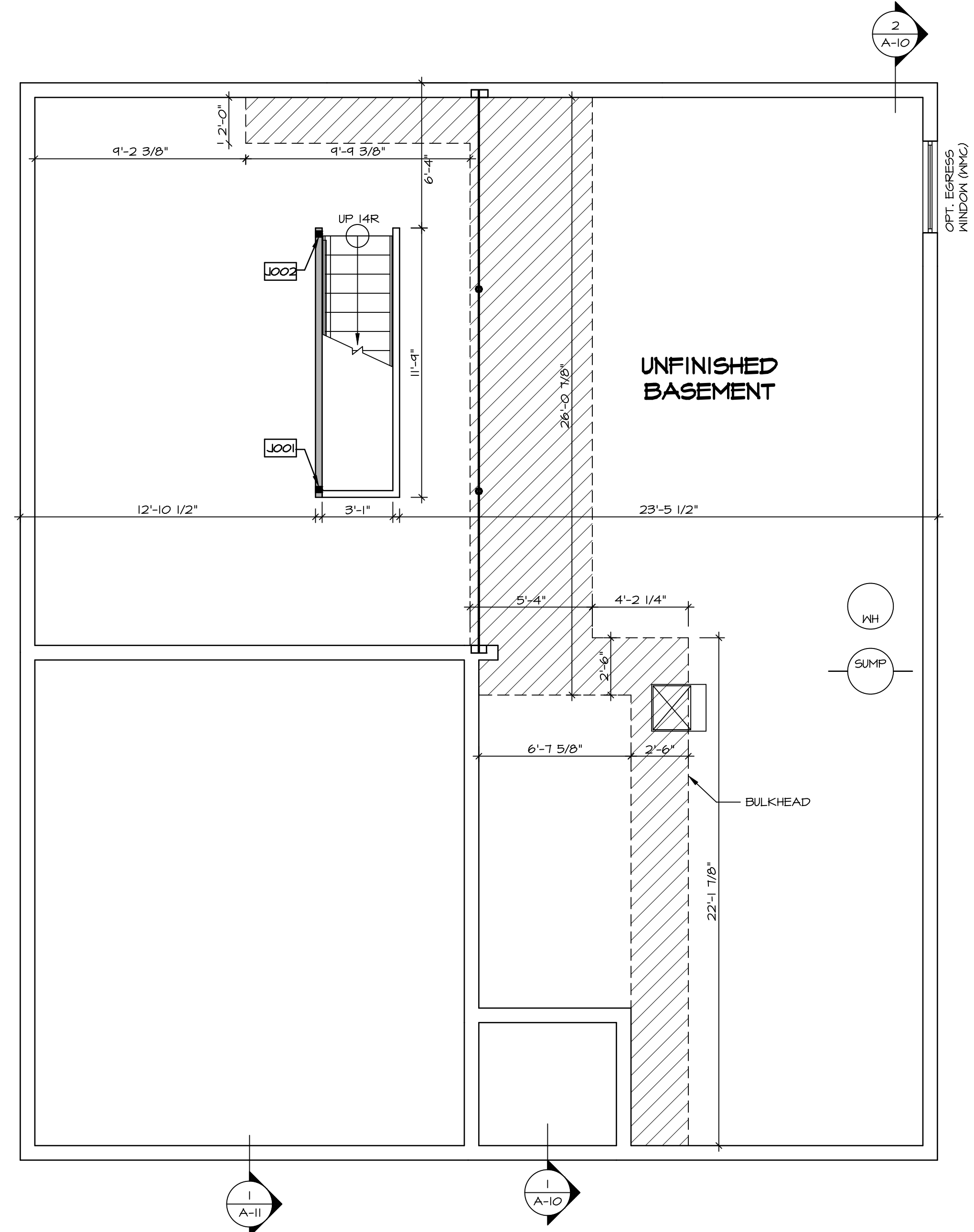

BASEMENT FLOOR PLAN
SCALE: 1/4" = 1'-0"

SHEET NO. A-6	MODEL PISA TORRE	DRAWING TITLE BASEMENT FLOOR PLAN	SET NO. PS100	VERSION 03
			OPTION DESCRIPTION	DRAWN BY
18	DATE:	OPTION	DRAWN BY	
			DATE:	
DIV-COMM-LOT-UNIT DCY-CH-S546		COMM-LOT CARRIAGE TRAILS - S546	STREET ADDRESS 417B LAKESIDE STREET	CITY TIPP CITY
CITY		STATE OH	ZIP 45371	APT. NO. ----
<p><small>© NVR, Inc. expressly reserves the right to modify or amend these plans at any time without notice. These plans are not to be reproduced, changed or altered in any way without the written consent of NVR, Inc.</small></p>				
<p>NVR NVR, Inc. Suite 100 Fredericks, MD 21703 5285 Washburn Rd</p>				
<p>C:\NVR\Solves\PISA_TORRE_PS100_03\DCY-CH-S546\177117\SheetA Lot_Specific\18 A-6 BSMT_LS.dwg 04/03/20 - 4:03 am</p>				

FIRST FLOOR JACK SCHEDULE				
IDENTIFIER	DESCRIPTION	OPTIONS	ENG. NUM.	REMARKS
J100	JACK - (2) 2X4 SFF STUD GRADE	SXC	1000	
J101	JACK - (2) 2X4 SFF STUD GRADE	SXC	1000	
J102	JACK - (3) 2X4 SFF STUD GRADE	SXC	1012	
J103	JACK - (3) 2X4 SFF STUD GRADE	SXC	1012	
J104	JACK - (2) 2X4 SFF STUD GRADE	SXC	1010	
J105	JACK - (2) 2X4 SFF STUD GRADE	SXC	1010	
J106	JACK - (2) 2X4 SFF STUD GRADE	SXC	1008	
J107	JACK - (2) 2X4 SFF STUD GRADE	SXC	1008	
J108	JACK - (2) 2X4 SFF STUD GRADE	ZLC	1016	
J109	JACK - (2) 2X4 SFF STUD GRADE	ZLC	1016	

LVL PLY TO PLY FASTENING SCHEDULE: (WHERE APPLICABLE BASED ON LVL USAGE)

- 1A - (2) PLY UP TO AND INCLUDING 11 7/8" TALL; FASTEN PLYS W/ (2) ROWS 16D NAILS AT 12" O.C.
- 2A - (2) PLY 14" TO AND 18" TALL (INCLUSIVE); FASTEN PLYS W/ (3) ROWS 16D NAILS AT 12" O.C.
- 3A - (2) PLY 20" TALL AND OVER; FASTEN PLYS W/ (4) ROWS 16D NAILS AT 12" O.C.
- 4A - (3) PLY UP TO AND INCLUDING 11 7/8" TALL; FASTEN PLYS W/ (2) ROWS 16D NAILS AT 12" O.C. FROM EACH SIDE
- 5A - (3) PLY 14" TO AND 18" TALL (INCLUSIVE); FASTEN PLYS W/ (3) ROWS 16D NAILS AT 12" O.C. FROM EACH SIDE
- 6A - (3) PLY 20" TALL AND OVER; FASTEN PLYS W/ (4) ROWS 16D NAILS AT 12" O.C. FROM EACH SIDE
- 7A - (4) PLY (ALL SIZES); FASTEN PLYS W/ (2) ROWS 1/2" DIAMETER A307 BOLTS AT 24" O.C. SEE SHOP DRAWINGS FOR ADDITIONAL INFORMATION.

FIELD INSTALLED FIRST FLOOR BEAM/HEADER SCHEDULE

IDENTIFIER	DESCRIPTION	LENGTH	OPTIONS	ENG. NUM.	REMARKS
PF100-2	LVL - 14	19'-4"		1012	2A

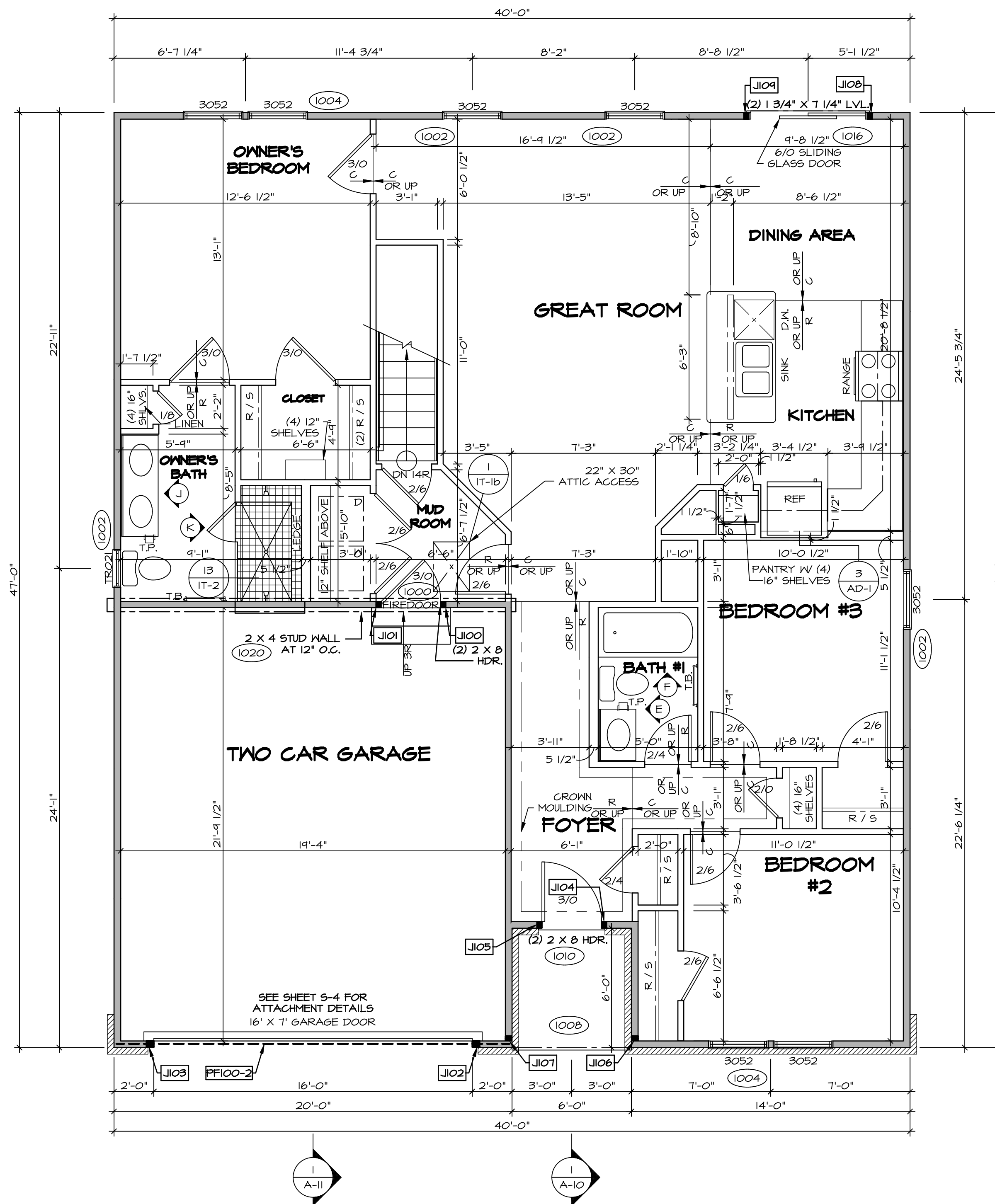

FIRST FLOOR PLAN
SCALE: 1/4" = 1'-0"

LEGEND	
	BEARING WALL
	NON BEARING WALL
	INDICATES BEARING FROM POINT-LOAD ABOVE
	JACKS
	BEAM/HEADER
	PAD FOOTING
	STEEL COLUMN
	PORTAL FRAME
	JOIST/TRUSS
	LVL
	ENGINEERING PAGE NUMBER

SEE FC DETAILS FOR FRAMING CONNECTORS

FLOOR PLAN NOTES

- ALL HEADERS ARE (2) 2x6 W/ 2x4 WALLS OR (3) 2x6 W/ 2x6 WALLS, UNLESS OTHERWISE NOTED.
- ALL HEADERS TO HAVE (1) 2x4 OR 2x6 JACK AND KING STUD EACH END, UNLESS OTHERWISE NOTED.
- ALL EXTERIOR WALLS TO BE 4" AND ALL INTERIOR WALLS TO BE 3 1/2", UNLESS OTHERWISE NOTED.
- HATCHED AREAS INDICATE DROPPED CEILINGS. ALL DROPPED CEILINGS ARE 12" UNLESS OTHERWISE NOTED.
- SEE "BRACED WALL PANEL DETAIL SHEET" FOR SPECIAL WALL FRAMING LOCATIONS AND HEADER SIZES, IF APPLICABLE.
- SEE STANDARD DETAIL CATEGORY "IT" SHEETS(S) FOR INTERIOR TRIM DETAILS.
- SEE ARCHITECTURAL DETAIL SHEET "AD" FOR HOUSE SPECIFIC INTERIOR TRIM OPTION TABLE.
- ALL WINDOWS HAVE T-0 1/2" HEADER HEIGHT UNLESS OTHERWISE NOTED.
- ALL CASING OPENINGS AT 7-11", UNLESS OTHERWISE NOTED.
- ALL HEADERS IN NON-BEARING WALLS SHALL BE A SINGLE FLAT 2X4 OR 2X6 ATTACHED TO CRIPPLES ABOVE, UNLESS OTHERWISE NOTED.

GYPSUM NOTES

- AT GARAGE:**
GYPSUM BOARD AT COMMON WALLS, CEILINGS, BEAM WRAPS AND SUPPORTS PER STANDARD DETAIL FA-1(b) FIRE ASSEMBLIES OR AS REQUIRED BY LOCAL CODE.
- AT STAIRS:**
1/2" GYPSUM BOARD AT UNDERSIDE OF STAIRS AND WALLS IN CLOSET

DCY-CH-S546	
DIV-COMM-LOT-UNIT	APT. NO. 48971
COMM-LOT	CITY TIPP CITY STATE OH ZIP
STREET ADDRESS	CARRIAGE TRAILS - S546
CITY	417B LAKESIDE STREET

I, NVR, Inc., expressly reserves the copyright and all other rights in these plans. These plans are not to be reproduced, changed or copied in any way without the written consent of NVR, Inc.	 NVR, Inc. Suite 100 5285 Washington Blvd. Frederick, MD 21703
---	---

SET NO. P5T00 VERSION 03 DRAWN BY DATE: OPTION	MODEL PISA TORRE DRAWING TITLE FIRST FLOOR PLAN OPTION DESCRIPTION
--	--

SHEET NO. A-7	20
-------------------------	----

C:\NVR\Solves\PISA_TORRE_P5T00_03\DCY-CH-S546\17171717\Sheet\Lot_Specific\20_A-7_PLN1_LS.dwg 04/03/20 - 4:03 pm

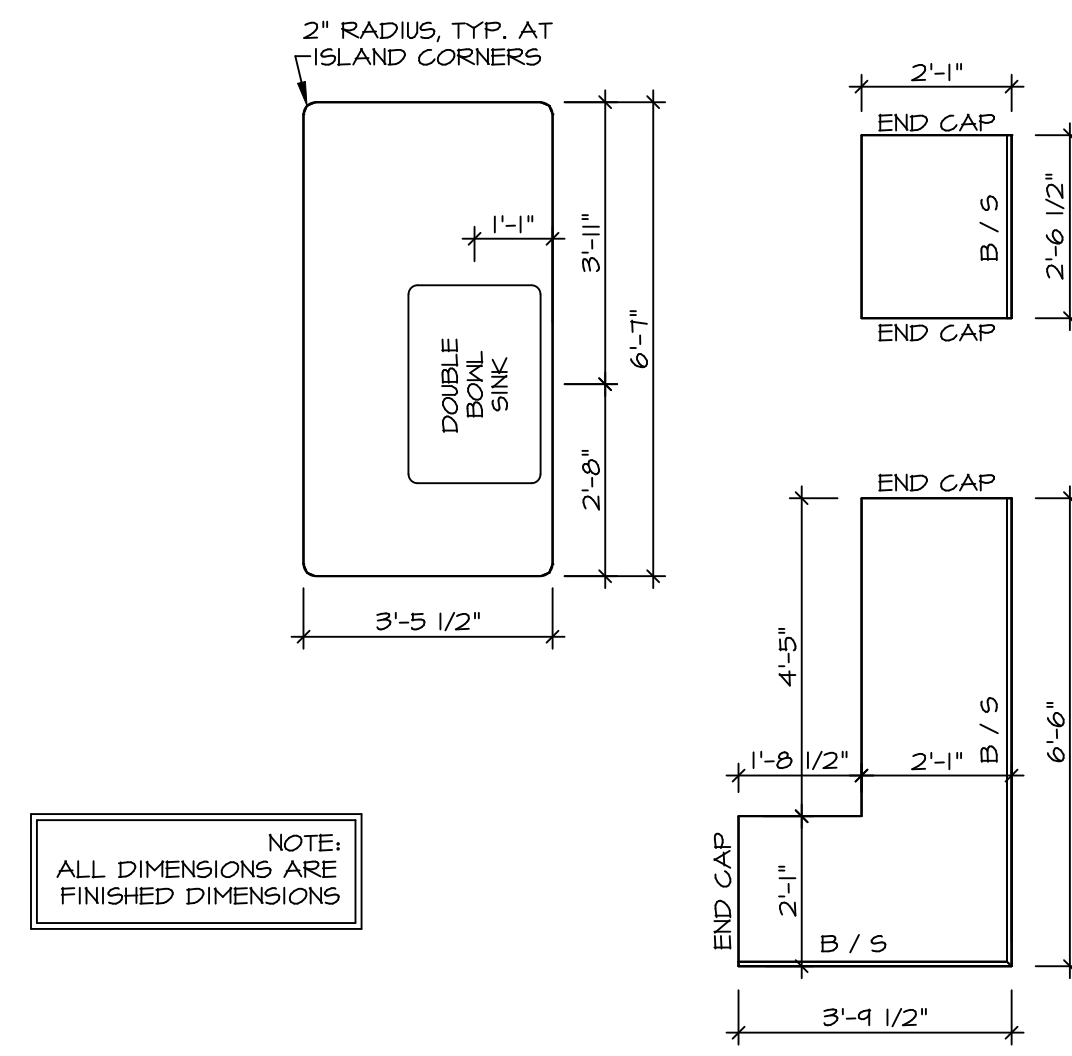

(KT-3359)
COUNTERTOP LAYOUT
 SCALE: 3/8" = 1'-0" A-12

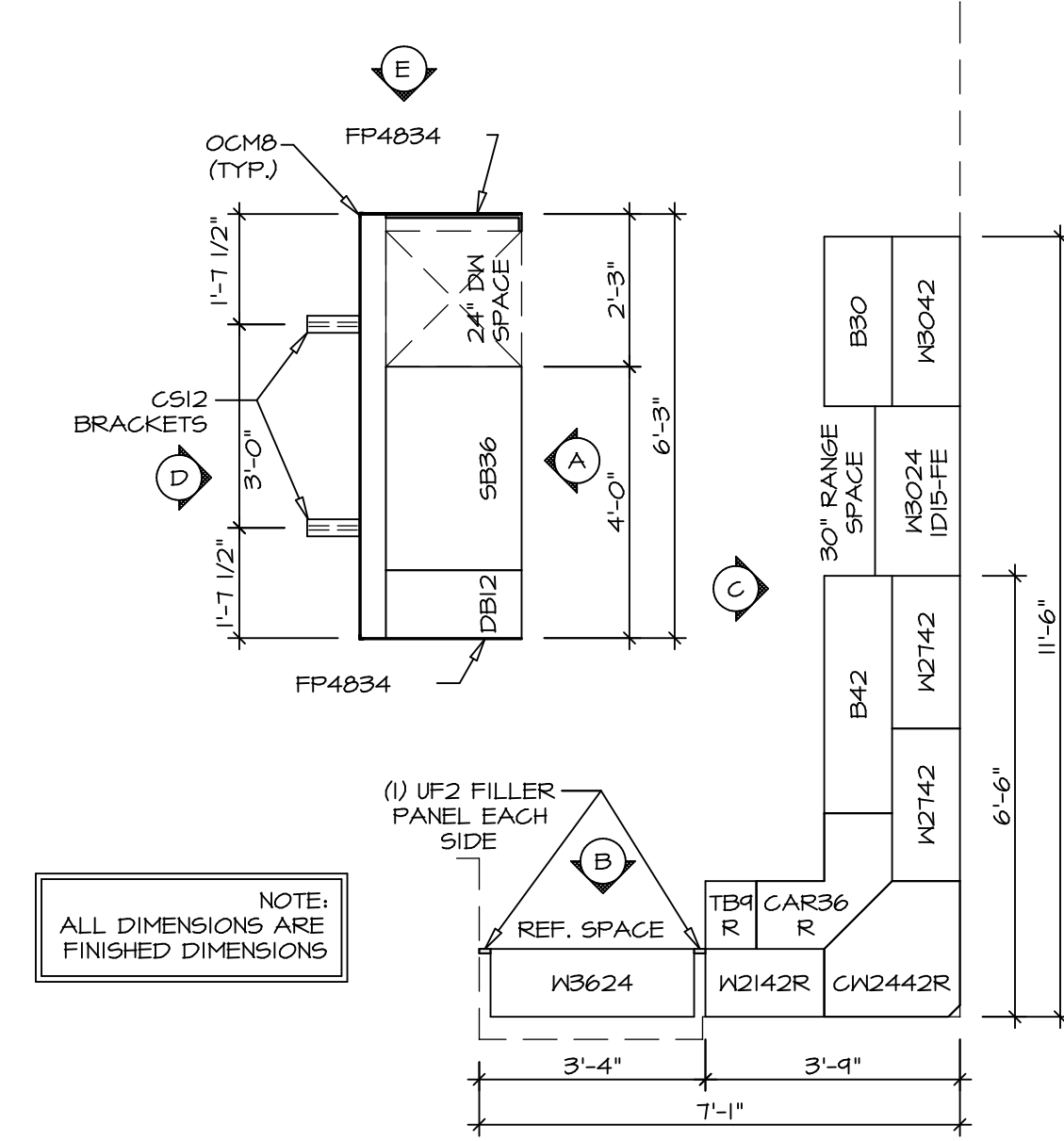

(KC-3359)
CABINET LAYOUT
 SCALE: 3/8" = 1'-0" A-12

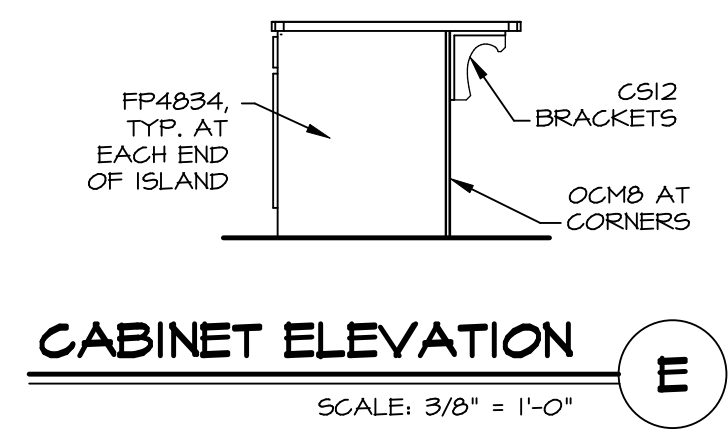

CABINET ELEVATION E
 SCALE: 3/8" = 1'-0"

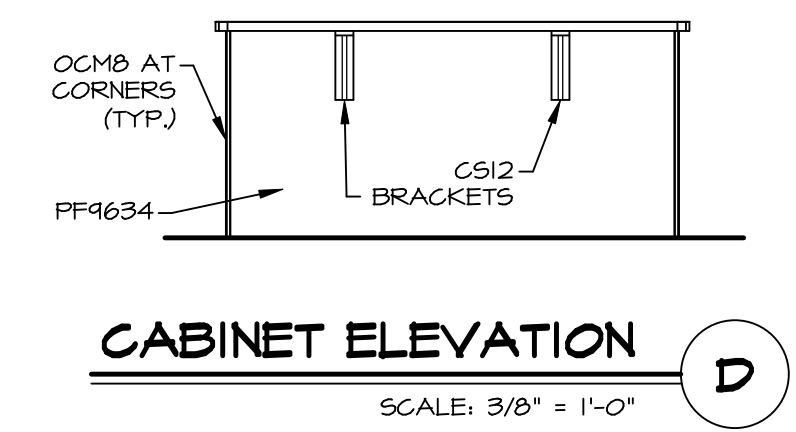

CABINET ELEVATION D
 SCALE: 3/8" = 1'-0"

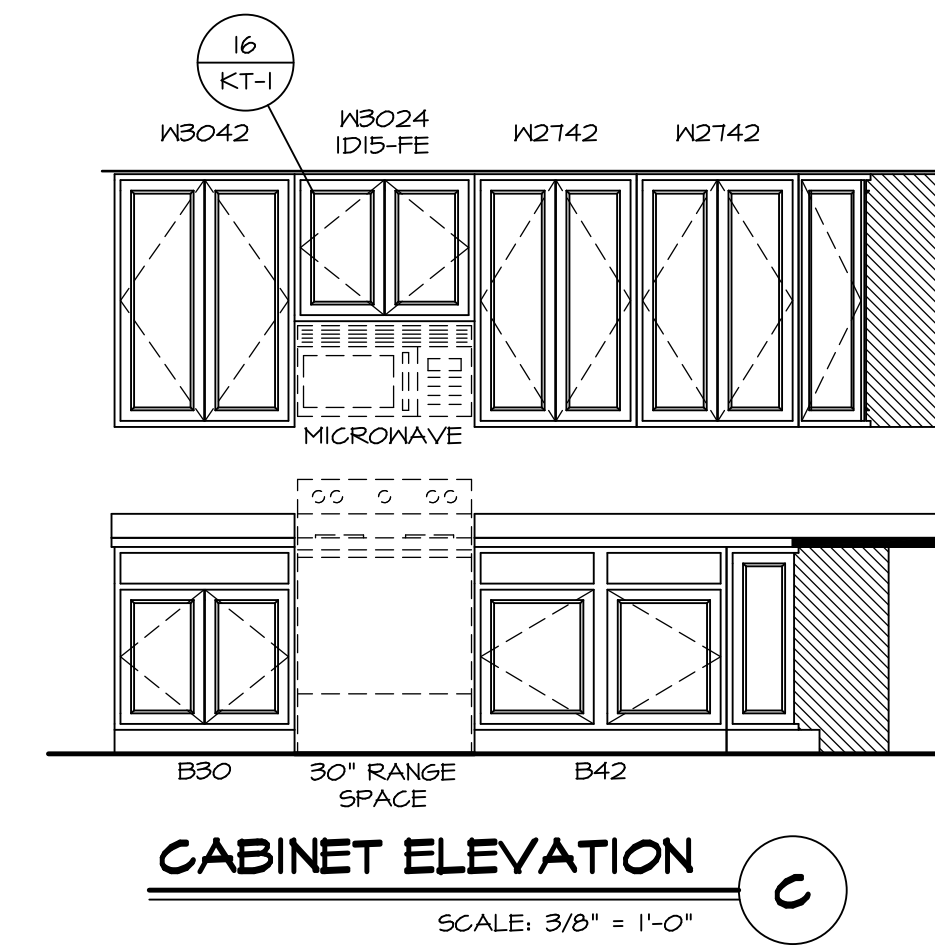

CABINET ELEVATION C
 SCALE: 3/8" = 1'-0"

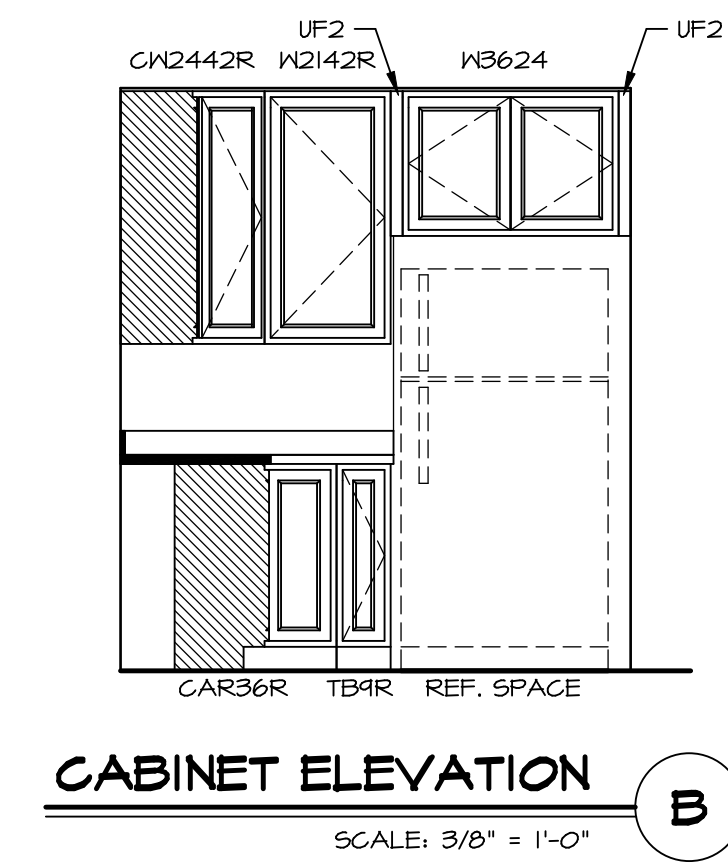

CABINET ELEVATION B
 SCALE: 3/8" = 1'-0"

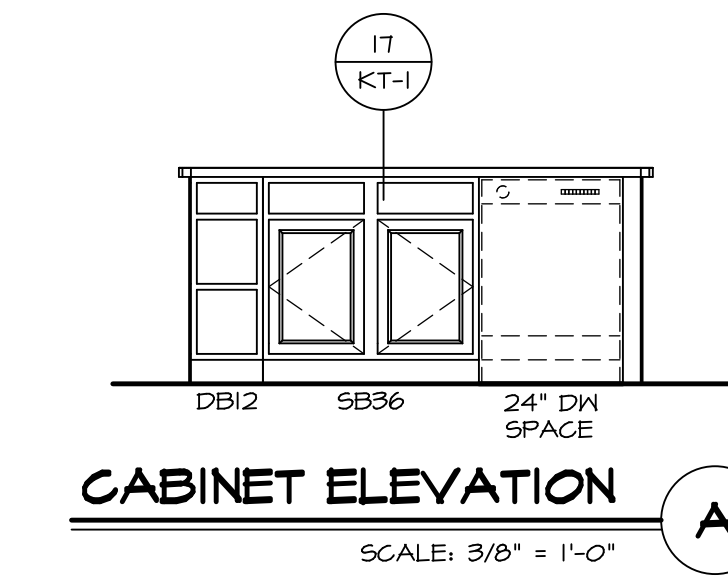

CABINET ELEVATION A
 SCALE: 3/8" = 1'-0"

SHEET NO. A-13	MODEL PISA TORRE	SET NO. PSTCO	DIV-COMM-LOT-UNIT DCY-CH-S546
	DRAWING TITLE KITCHENS	VERSION 03	
OPTION DESCRIPTION 27	OPTION	DATE	STREET ADDRESS 417B LAKESIDE STREET
	DRAWN BY	DATE	CITY TIFF CITY
		STATE OH	ZIP 45371
 NVR, Inc. 5285 Westchester, Suite 100 Frederick, MD 21703		© NVR, Inc. expressly reserves the right to modify these plans without notice. These plans are not to be reproduced, changed or altered in any way without the written consent of NVR, Inc.	

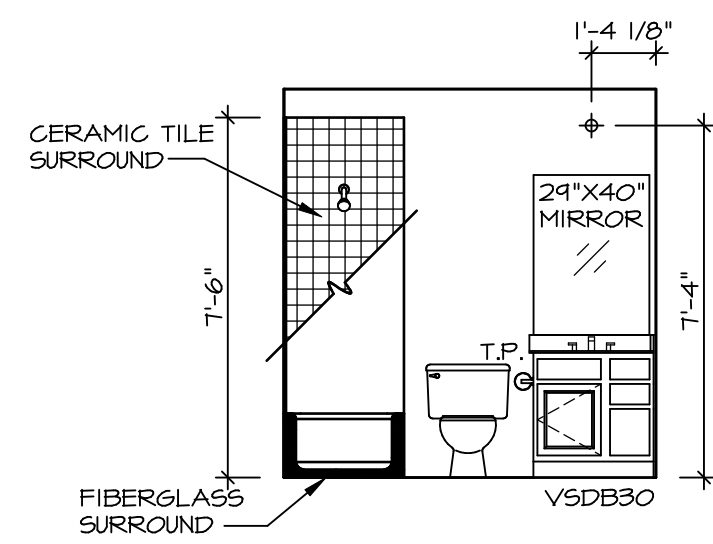

E BATH #1
SCALE: 1/4" = 1'-0"

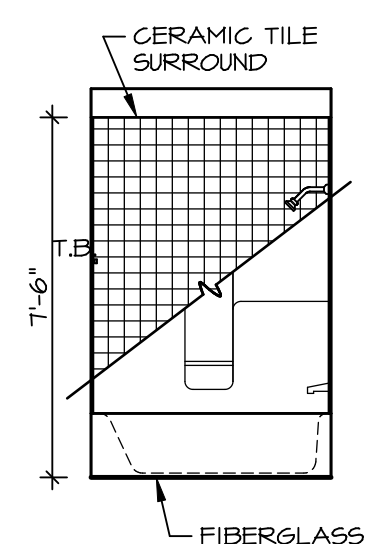

F BATH #1
SCALE: 1/4" = 1'-0"

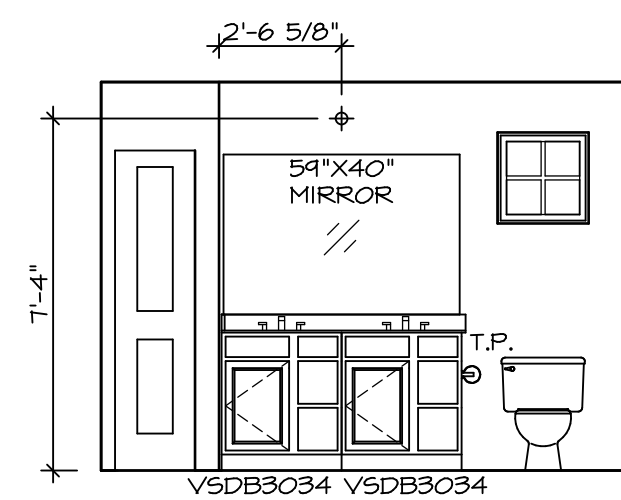

J OWNER'S BATH
SCALE: 1/4" = 1'-0"

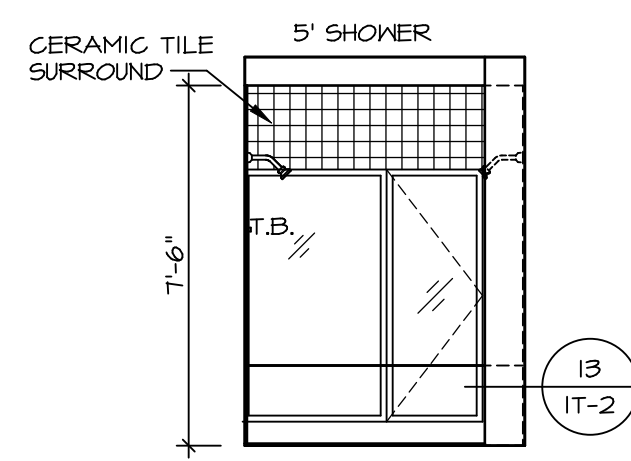

K OWNER'S BATH
SCALE: 1/4" = 1'-0"

NOTES:

- TEMPERED GLASS SHOWER ENCLOSURE WITH SWING DOOR OR OPTIONAL SLIDING DOOR BY DIVISION
- TUB ACCESS PANELS PROVIDED AS NEEDED, ALL MATERIALS BY DIVISION
- REFER TO SHEET IT-2 FOR TUB AND SHOWER DETAILS.
- ALL V5DB34-42 DRAWERS TO BE SET ON RIGHT HAND.
- BATH ELEVATIONS ARE SHOWN PER PLAN.

SHEET NO.	A-14
MODEL	PISA TORRE
DRAWING TITLE	BATH ELEVATIONS
OPTION DESCRIPTION	

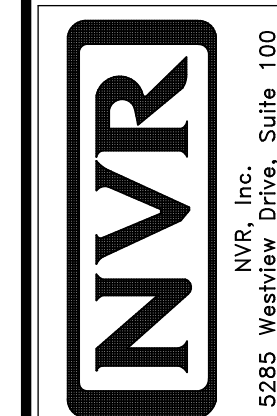

© NVR, Inc. NVR, Inc. expressly reserves the right to modify or change these plans without notice. These plans are not to be reproduced, changed or copied in any way without the written consent of NVR, Inc.

DIV-COMM-LOT-UNIT	
DCY-CH-S546	
COMM-LOT	
CARRIAGE TRAILS - S546	
STREET ADDRESS	
417B LAKESIDE STREET	
CITY	TIPP CITY
STATE	OH
ZIP	45371
APT. NO.	----