

PLUMBING PLAN
SCALE: 1/4" = 1'-0"

SHEET NO. A-5	MODEL AVIANO	SET NO. A/A00 VERSION 01
OPTION DESCRIPTION 26	DRAWING TITLE PLUMBING PLAN	DRAWN BY
	DATE:	OPTION

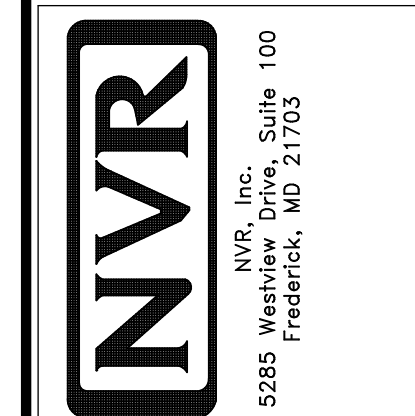

© NVR, Inc. NVR, Inc. expressly reserves the right to modify these plans without notice. The user agrees to hold NVR, Inc. harmless from any claims, damages, or losses, including reasonable attorneys' fees, arising from the use of these plans. These plans are not to be reproduced, changed, or altered in any way without the written consent of NVR, Inc.

DIV-COMM-LOT-UNIT DCY-CH-S569	
COMM-LOT CARRIAGE TRAILS - S569	APT. NO. ----
STREET ADDRESS BITT WHITE ASH DRIVE	STATE OH
CITY TIPP CITY	ZIP 45371

- NOTES:**
- CABINET LAYOUT (S) ARE BASED ON FINISHED DIMENSIONS TO DRYWALL.
 - IF KITCHEN PLANS/ELEVATIONS CALL-OUT STANDARD MOLDING, REFER TO STANDARD DETAIL (I/KT-I) FOR REPLACEMENT BASED ON CABINET STYLE.
 - ALL (J/F) FILLERS ARE TO BE "TRIM TO FIT" UNLESS OTHERWISE NOTED.
 - CABINET MUST BE SET, SHIMMED, LEVELED AND PLUMB W/ ADJOINING BASE CABINETS.
 - SET PRE-FINISHED SCRIBE MOLDING AT CABINET BULKHEADS AND AT ENDS (WHERE CABINETS MEET DRYWALL.) PRE-FINISHED SCRIBE MOLDING SHALL BE USED TO PAD OUT CABINET SIDES AT STILE FOR RETURN PIECES OF THE FACE-MOUNTED CABINET CROWN MOLDING.
 - HARDWARE INSTALL NOTE: KNOBS GO ON OPERABLE DOORS AND DRAWERS FOR ALL KITCHEN AND BATH AREAS. DRAWER FRONTS AND DOORS GET (I) KNOB/PULL. NO HARDWARE ON FALSE DRAWER FRONTS.

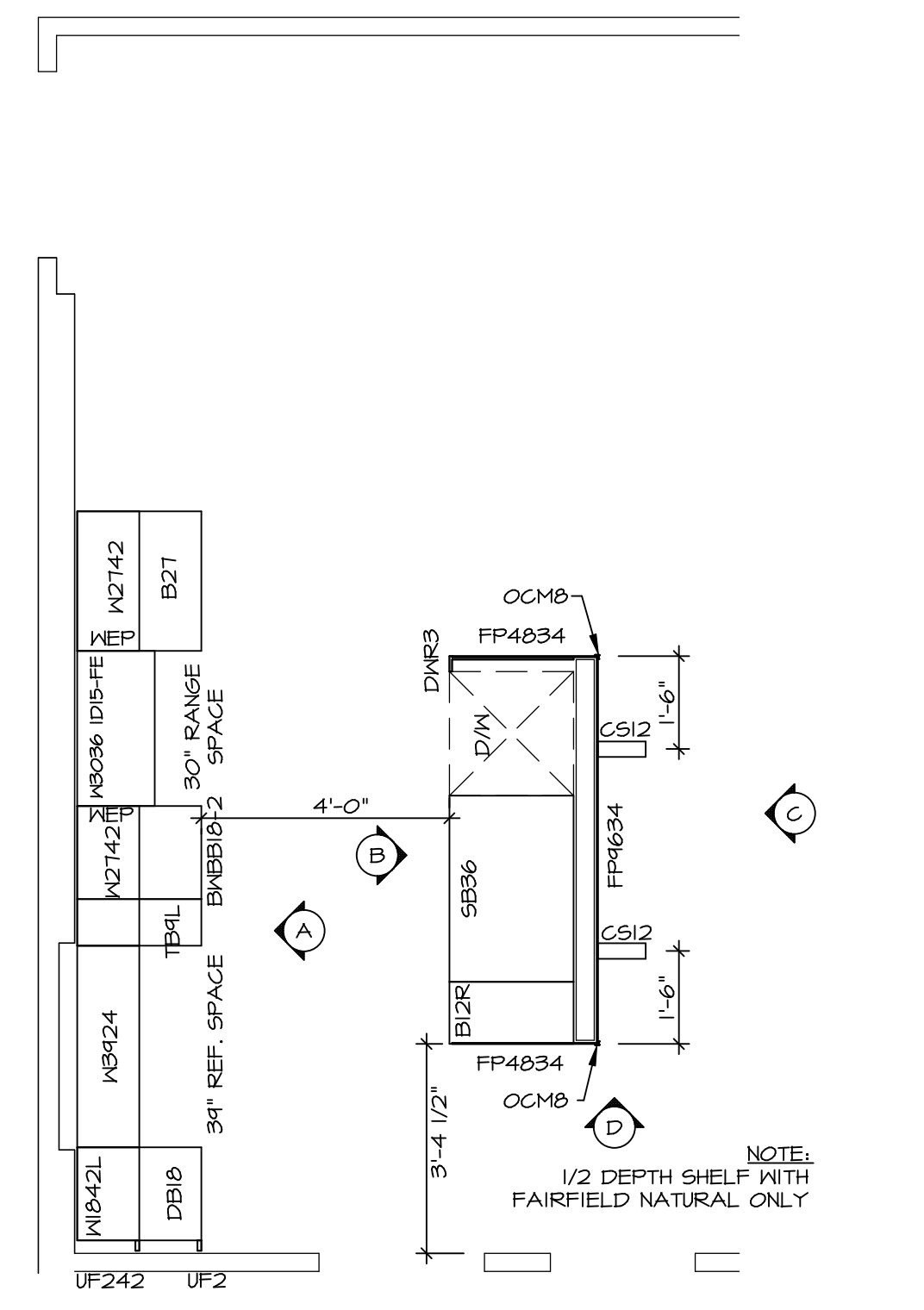

KITCHEN CABINET PLAN / KC-343(TC)

ALTERNATE KITCHEN LAYOUT (TC) *KD2* SCALE: 3/8" = 1'-0" A-II

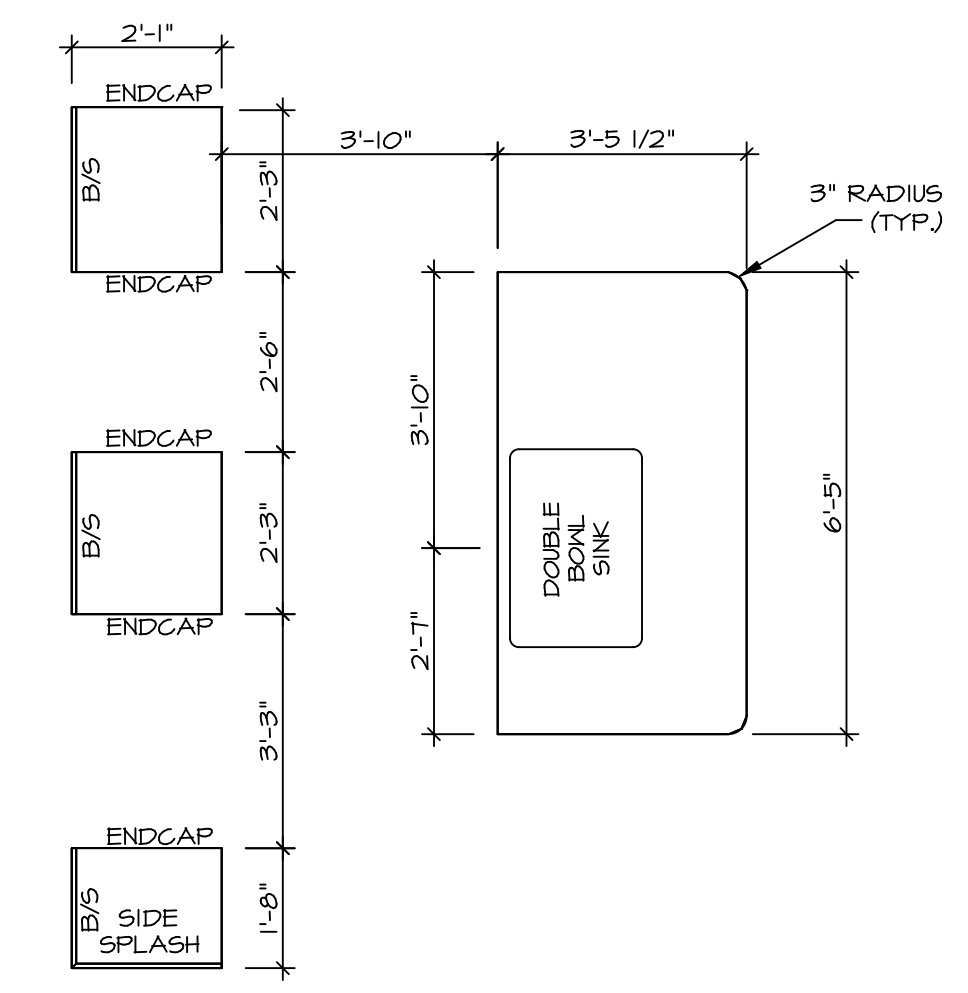

KITCHEN COUNTERTOP PLAN / KC-343(TC)

ALTERNATE KITCHEN LAYOUT (TC) *KD2* SCALE: 3/8" = 1'-0" A-II

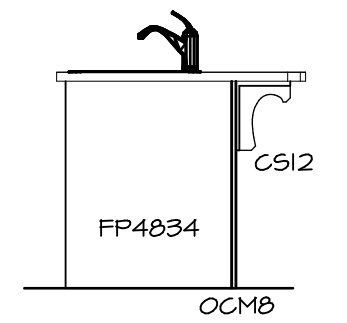

KITCHEN ELEVATION D

SCALE: 3/8" = 1'-0"

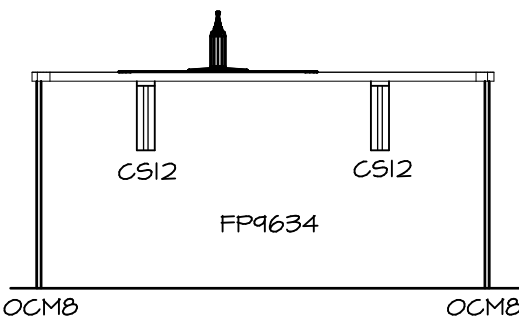

KITCHEN ELEVATION C

SCALE: 3/8" = 1'-0"

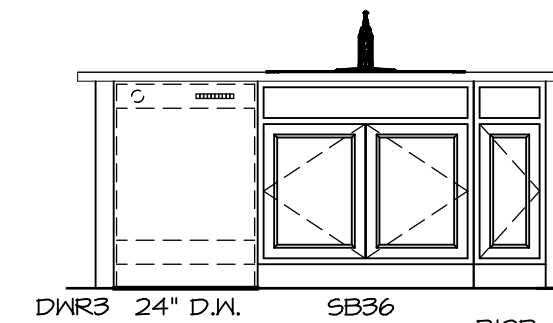

KITCHEN ELEVATION B

SCALE: 3/8" = 1'-0"

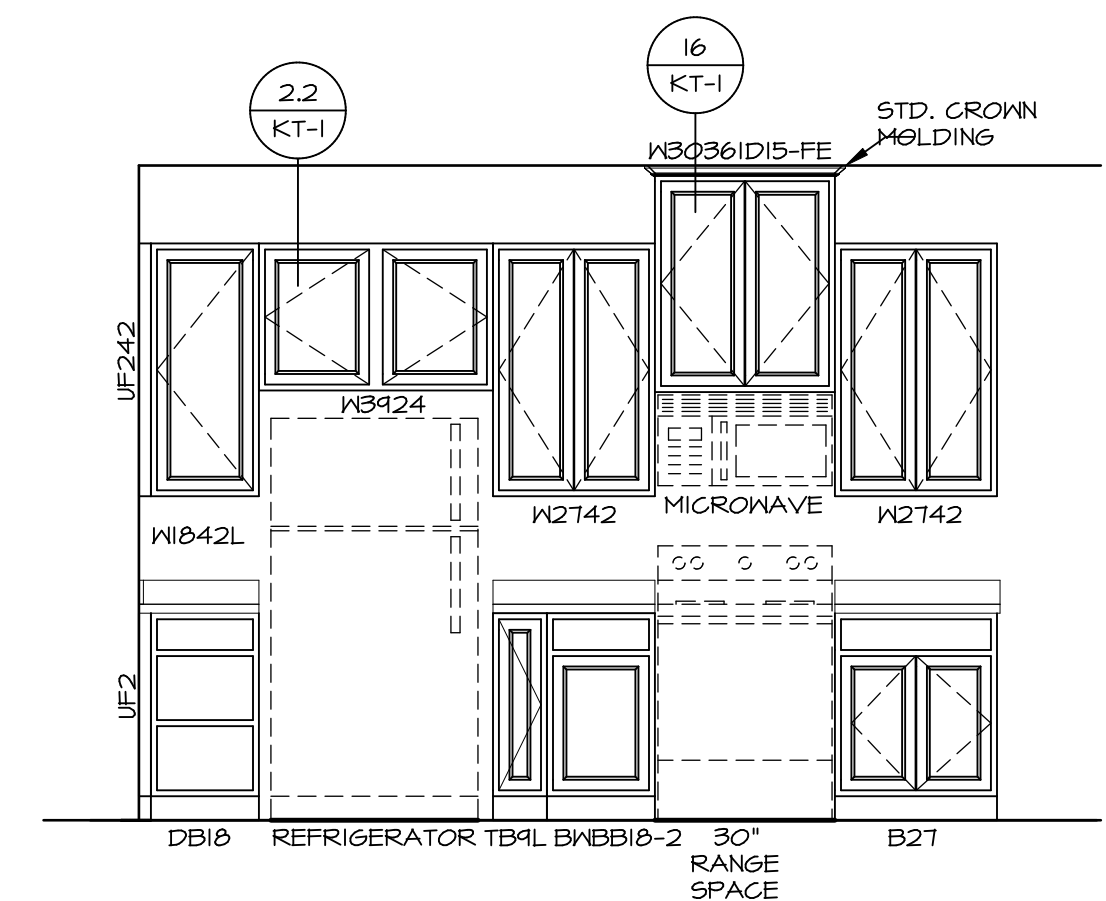

KITCHEN ELEVATION A

ALTERNATE KITCHEN LAYOUT (TC) *KD2* SCALE: 3/8" = 1'-0"

3 KITCHEN ELEVATIONS

SCALE: 1/4" = 1'-0"

© NVR, Inc. expressly reserves the right to modify these plans without notice. These plans are not to be reproduced, changed or altered in any way without the written consent of NVR, Inc.

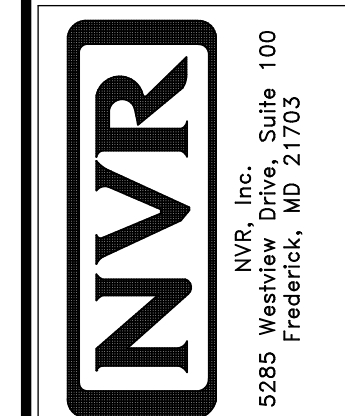

SET NO. A/ACO
VERSION 01
DRAWN BY RJC
DATE: 4/11/15
OPTION

MODEL: AVIANO
DRAWING TITLE: KITCHEN LAYOUT
OPTION DESCRIPTION

SHEET NO. A-II
38

DIV-COMM-LOT-UNIT
DCY-CH-S569
COMM-LOT
CARRIAGE TRAILS - S569
STREET ADDRESS
BITT WHITE ASH DRIVE
CITY TIPP CITY STATE OH ZIP 45371

NOTES:

1. TEMPERED GLASS SHOWER ENCLOSURE WITH SWING DOOR OR OPTIONAL SLIDING DOOR BY DIVISION
2. TUB ACCESS PANELS PROVIDED AS NEEDED. ALL MATERIALS BY DIVISION
3. REFER TO SHEET IT-2 FOR TUB AND SHOWER DETAILS.
4. ALL V5DB24-42 DRAWERS TO BE SET ON RIGHT HAND.
5. BATH ELEVATIONS ARE SHOWN PER PLAN.

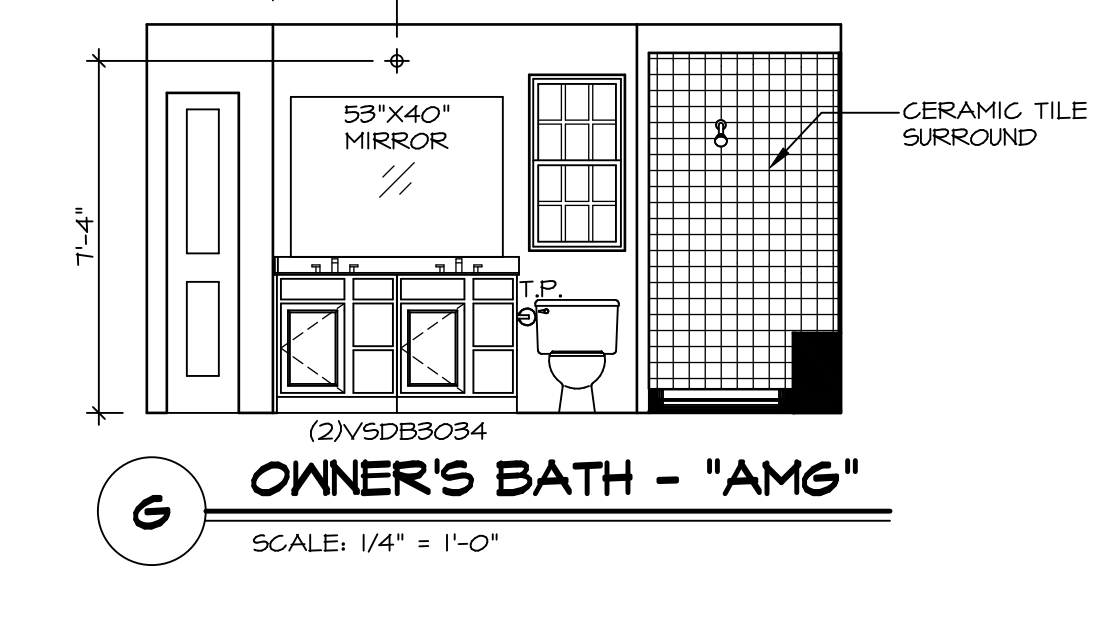
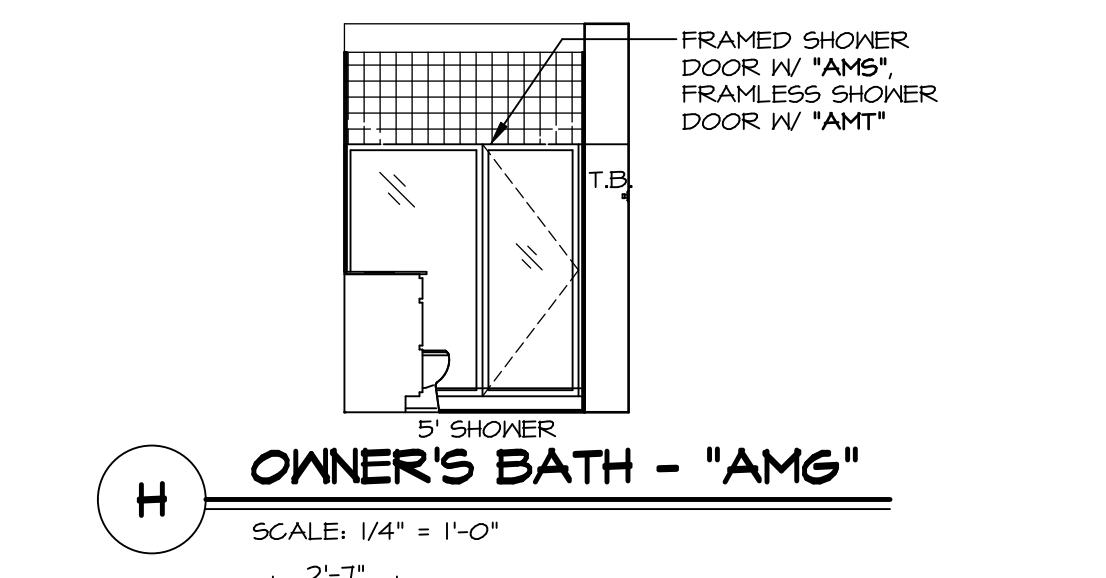
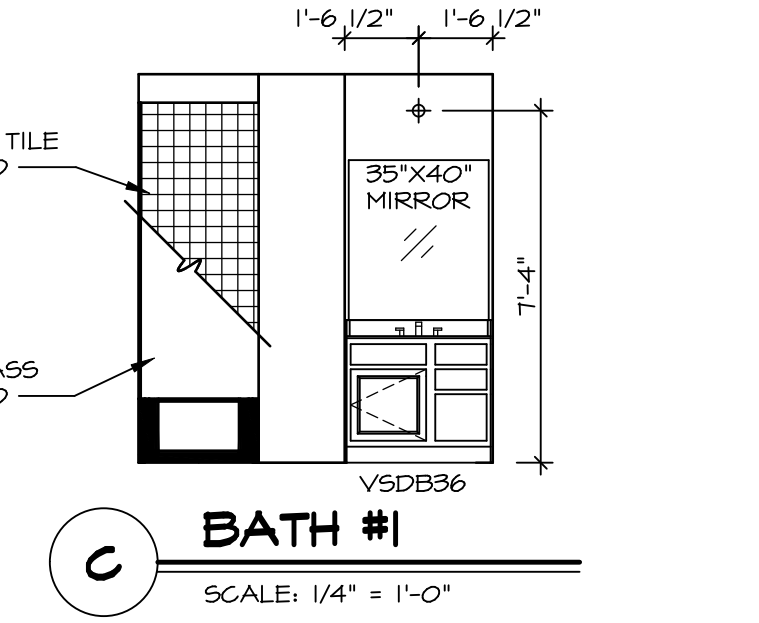
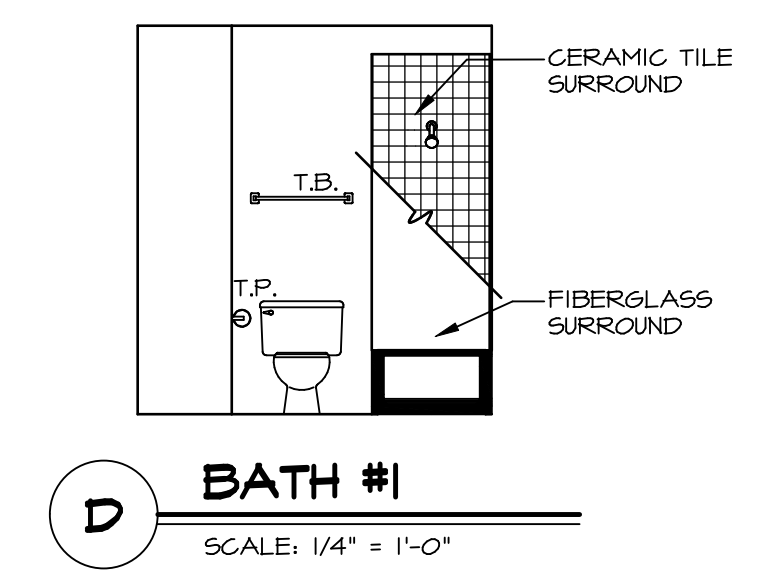
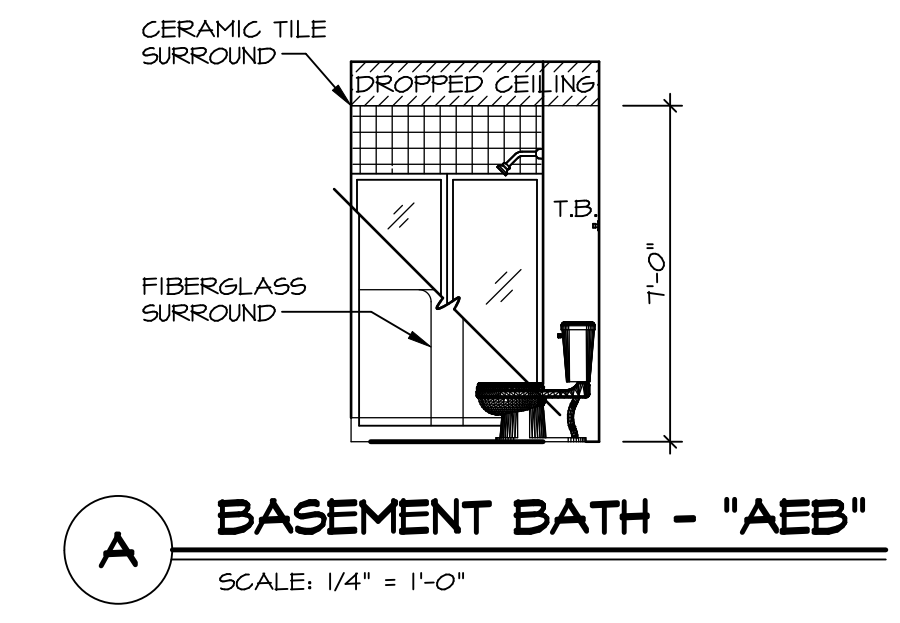
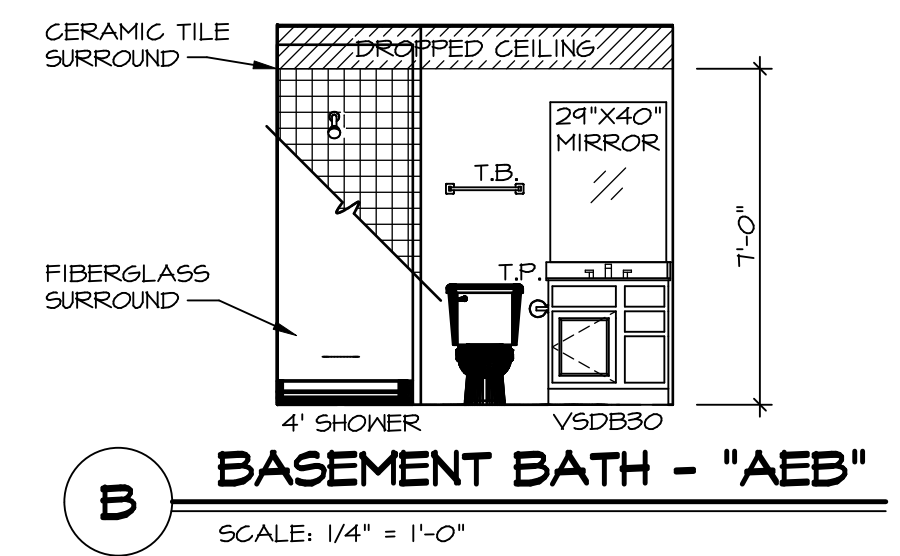

SHEET NO.	MODEL	SET NO.
A-12	AVIANO	A/AC0
	DRAWING TITLE	VERSION 01
	BATH ELEVATIONS	DRAWN BY SGA
	OPTION DESCRIPTION	DATE: 4/11/15
42		OPTION

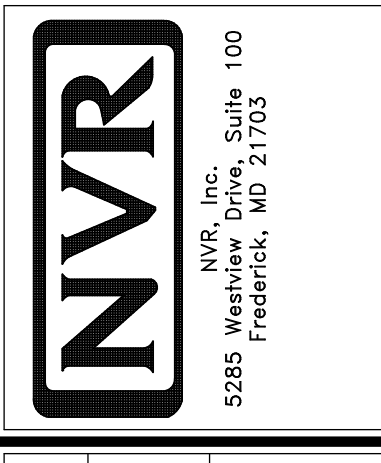

© NVR, Inc. expressly reserves the right to modify or change the design or materials in these plans. These plans are not to be reproduced, changed or copied in any form without the written consent of NVR, Inc.

DIV-COMM-LOT-UNIT	
DCY-CH-S569	
COMM-LOT	CARRIAGE TRAILS - S569
STREET ADDRESS	BITT WHITE ASH DRIVE
CITY	TIPP CITY
STATE	OH
ZIP	45371
APT. NO.	----