

FOUNDATION PLAN
SCALE: 1/4" = 1'-0"

FOUNDATION NOTES - SLAB

- FOUNDATION UNDER HABITABLE SPACE:
1.1. CONCRETE SLAB ON 6 MIL VAPOR BARRIER OVER SUB-BASE (SEE SPEC SHEET FOR SLAB NOTES)
- FOUNDATION UNDER GARAGE:
2.1. UNEXCAVATED WITH CONCRETE SLAB ON VAPOR BARRIER OVER SUB-BASE (SEE SPEC SHEET FOR SLAB NOTES)
- SEE SHEET (A-4) FOR FOUNDATION CONNECTION INFORMATION.
- SLAB LEDGE LOCATIONS VARY W/ GRADE BEAM(S) ORIENTATION. SEE GB-1 FOR DETAILS.

PAD FOOTING SCHEDULE

IDENTIFIER	LENGTH	WIDTH	HEIGHT	OPTIONS	ENG. N.M.
FOO1	3'-4 1/16"	1'-4"	0'-8"		S0001
FOO2	7'-10 3/4"	1'-4"	0'-8"		S0001
FOO3	2'-5"	1'-4"	0'-8"		S0001
FOO6	4'-0 3/16"	1'-4"	0'-8"		S0001
FOO7	17'-8"	1'-4"	0'-8"		S0001
FOO8	6'-10"	1'-4"	0'-8"		S0001
FO50	7'-4 9/16"	1'-4"	0'-8"		

FOUNDATION DIAGONALS

A		B	
A	0"	A	50'-0 1/8"
B	50'-0 1/8"	B	0"
C	78'-1 1/4"	C	61'-0"
D	52'-0"	D	72'-10 3/8"
E	30'-0 3/16"	E	20'-0"
F	68'-1 7/8"	F	63'-6 1/16"
G	53'-10 1/4"	G	64'-0 13/16"

BIV-COMM-LOT-UNIT
DCY-CH-S578

COMM-LOT
CARRIAGE TRAILS - S578
STREET ADDRESS
1008 HONEYLOCUST STREET
CITY TIPP CITY STATE OH ZIP 45371

© NVR, Inc. expressly reserves the right to modify or amend these plans at any time without notice. These plans are not to be reproduced, changed or altered in any way without the written consent of NVR, Inc.

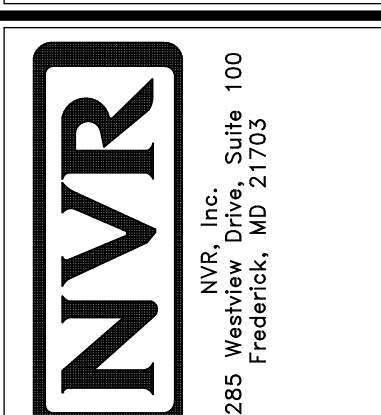

SET NO. CMB00
VERSION 01
DRAWN BY RDB
DATE:
OPTION

MODEL
CUMBERLAND
DRAWING TITLE
FOUNDATION PLAN
OPTION DESCRIPTION

SHEET NO.
A-3
16

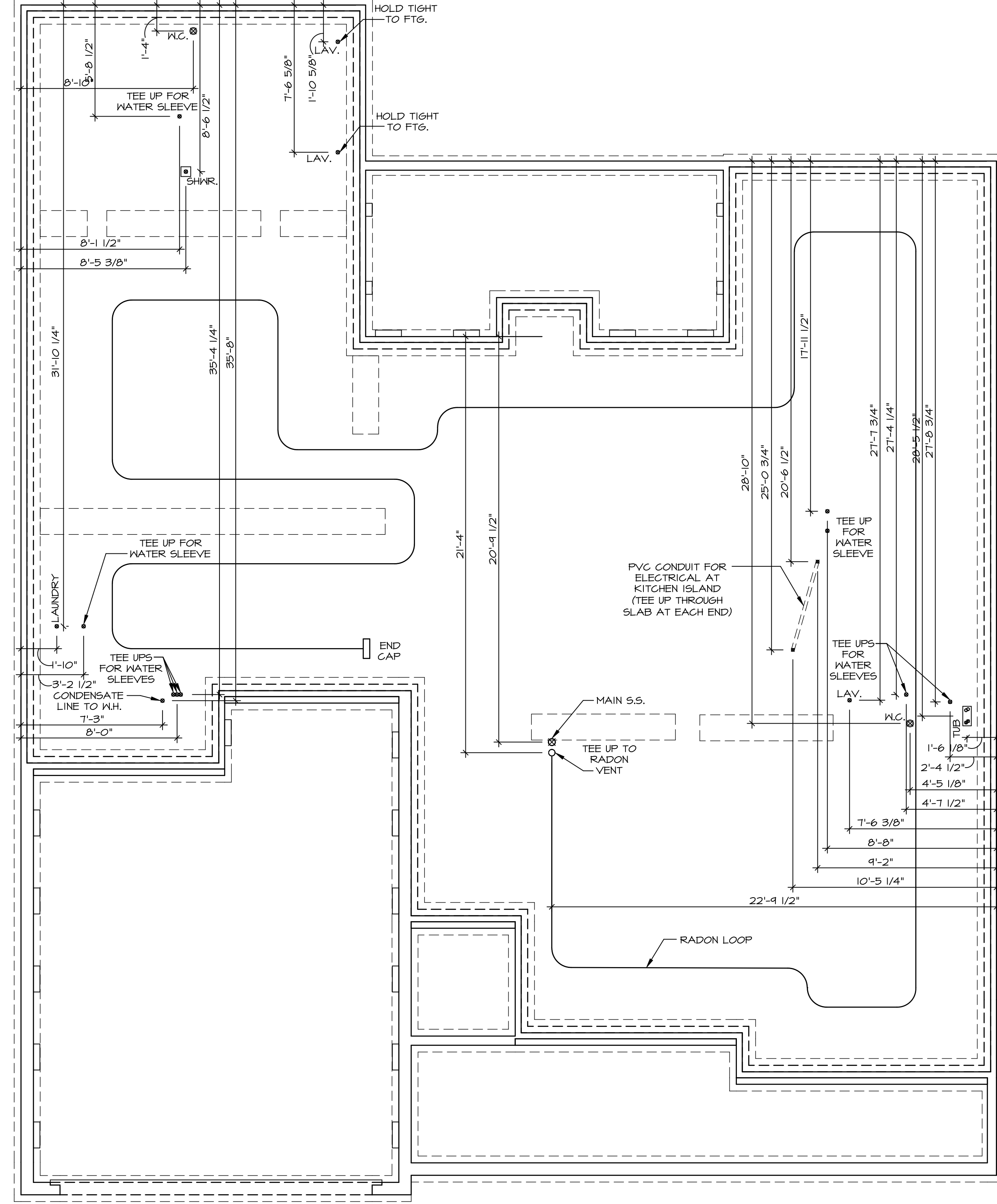

NOTE
 RADON REMEDIATION
 RADON LOOP:
 - (4") PERFORATED HDPE "LOOP"
 - MUST BE PLACED IN STONE BED SLIGHTLY HIGHER THAN ANY INTERIOR DRAINTILE
 - LOOP TO BE SEPARATE FROM ANY DRAINTILE ELEMENTS
 - TO BE CORRUGATED HDPE PIPE
 - SCREENS TO BE INSTALLED THROUGH LOOP AT TEE UP INTO STACK
 STACK REQUIREMENTS:
 - 3" PVC STACK (4" IF BASEMENT IS GREATER THAN 2200 SFT)
 - NO PART OF STACK IS TO BE HORIZONTAL
 - PIPE TO BE PHYSICALLY LABELED IN THE FIELD AS "RADON VENT" OR OTHER JURISDICTIONALLY REQUIRED LANGUAGE (ON EVERY LEVEL OF HOUSE)
 - ROOF TERMINATION TO BE IN TOP 1/3 OF ROOF
 - SCREEN INSTALLED TO KEEP PESTS OUT OF RADON VENT AT ROOF TERMINATION

PLUMBING PLAN
 SCALE: 1/4" = 1'-0"

SHEET NO.	MODEL	SET NO.
A-5	CUMBERLAND	CMBOO 01
OPTION DESCRIPTION	DRAWING TITLE	VERSION 01
43	PLUMBING PLAN	DRAWN BY SGA
	DATE:	OPTION

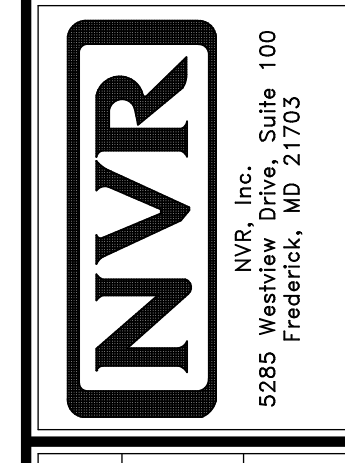

© NVR, Inc. expressly reserves the right to modify or amend these plans without notice. These plans are not to be reproduced, changed or copied in any way without the written consent of NVR, Inc.

DIV-COMM-LOT-UNIT	
DCY-CH-S578	
COMM-LOT	CARRIAGE TRAILS - S578
STREET ADDRESS	TOOBS HONEYLOCUST STREET
APT. NO.	----
CITY	TIPP CITY
STATE	OH
ZIP	45371

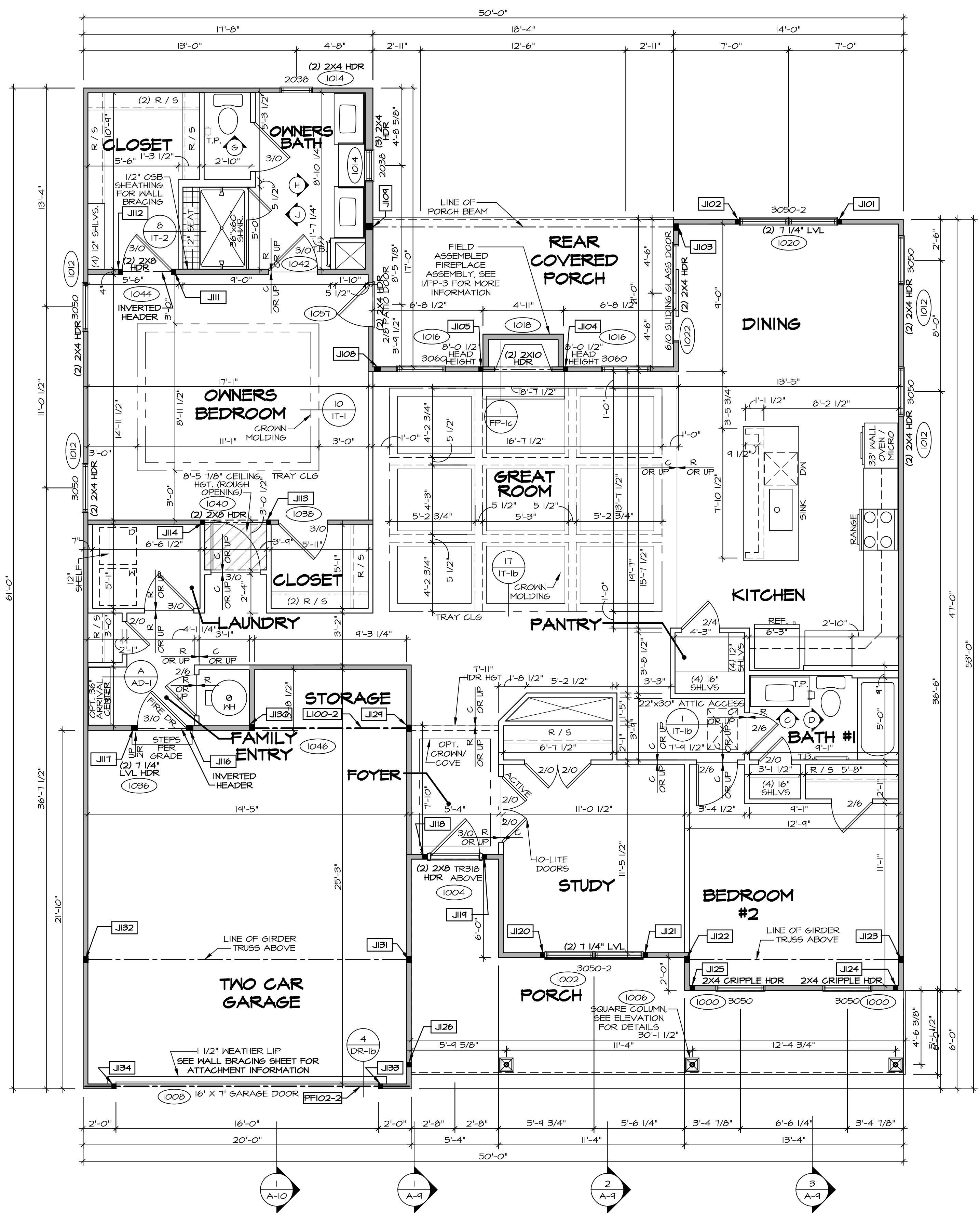

FIRST FLOOR PLAN
SCALE: 1/4" = 1'-0"

FLOOR PLAN NOTES

- ALL HEADERS ARE (2) 2x6 w/ 2x4 WALLS OR (3) 2x6 w/ 2x6 WALLS UNLESS OTHERWISE NOTED.
- ALL HEADERS TO HAVE (1) 2x4 OR 2x6 JACK AND KING STUD EACH END, UNLESS OTHERWISE NOTED.
- ALL EXTERIOR WALLS TO BE 4" w/ OSB OR 3 1/2" w/ LAMINATED FIBROUS STRUCTURAL SHEATHING, ALL INTERIOR WALLS TO BE 3 1/2", UNLESS OTHERWISE NOTED.
- HATCHED AREAS INDICATE DROPPED CEILINGS. ALL DROPPED CEILINGS ARE 12" UNLESS OTHERWISE NOTED.
- SEE "BRACED WALL PANEL DETAIL SHEET" FOR SPECIAL WALL FRAMING LOCATIONS AND HEADER SIZES, IF APPLICABLE.
- SEE STANDARD DETAIL CATEGORY "IT" SHEET(S) FOR INTERIOR TRIM DETAILS.
- SEE ARCHITECTURAL DETAIL SHEET "AD" FOR HOUSE SPECIFIC INTERIOR TRIM OPTION TABLE.
- ALL WINDOWS HAVE 1"-0 1/2" HEADER HEIGHT UNLESS OTHERWISE NOTED.
- ALL HEADERS IN NON-BEARING WALLS SHALL BE A SINGLE FLAT 2x4 OR 2x6 ATTACHED TO GRIFFLES ABOVE, UNLESS OTHERWISE NOTED.
- TANKED WATER HEATER SHOWN AS BASE CONDITION, OPTIONAL TANKLESS WATER HEATER IS AVAILABLE IN LIEU OF TANKED WATER HEATER.

GYPSUM NOTES

AT GARAGE:
GYPSUM BOARD AT COMMON WALLS, CEILINGS, BEAM WRAPS AND SUPPORTS PER STANDARD DETAIL FA-1(b) FIRE ASSEMBLIES OR AS REQUIRED BY LOCAL CODE.

AT STAIRS:
1/2" GYPSUM BOARD AT UNDERSIDE OF STAIRS AND WALLS IN CLOSET

NOTE:

EXTERIOR WALLS DRAWN TO FRAMING WIDTH, EXTERIOR SHEATHING IS NOT INCLUDED IN WALL THICKNESS.

LEGEND

- BEARING WALL
 - NON BEARING WALL
 - INDICATES BEARING FROM POINT-LOAD ABOVE JACKS
 - BEAM/HEADER
 - PAD FOOTING
 - STEEL COLUMN
 - TRUSS TIE DOWN
 - PORTAL FRAME
 - JOIST/TRUSS
 - LVL
 - ENGINEERING PAGE NUMBER
- SEE FC DETAILS FOR FRAMING CONNECTORS

FIRST FLOOR JACK SCHEDULE

IDENTIFIER	DESCRIPTION	OPTIONS	ENG. NUM.	REMARKS
J101	JACK - (2) 2x4 SFF STUD GRADE		1020	
J102	JACK - (2) 2x4 SFF STUD GRADE		1020	
J103	JACK - (3) 2x4 SFF STUD GRADE		1026	
J104	JACK - (2) 2x4 SFF STUD GRADE		1018	
J105	JACK - (2) 2x4 SFF STUD GRADE		1018	
J106	JACK - (3) 2x4 SFF STUD GRADE		1044	
J109	JACK - (3) 2x6 SFF STUD GRADE		1026	
J111	JACK - (2) 2x4 SFF STUD GRADE		1044	
J112	JACK - (2) 2x4 SFF STUD GRADE		1044	
J113	JACK - (2) 2x4 SFF STUD GRADE		1040	
J114	JACK - (2) 2x4 SFF STUD GRADE		1040	
J116	JACK - (3) 2x4 SFF STUD GRADE		1036	
J117	JACK - (3) 2x4 SFF STUD GRADE		1036	
J118	JACK - (2) 2x4 SFF STUD GRADE		1004	
J119	JACK - (2) 2x4 SFF STUD GRADE		1004	
J120	JACK - (2) 2x4 SFF STUD GRADE		1002	
J121	JACK - (2) 2x4 SFF STUD GRADE		1002	
J122	JACK - (3) 2x4 SFF STUD GRADE		1048	EXTEND THROUGH TOP PLATE
J123	JACK - (3) 2x4 SFF STUD GRADE		1048	EXTEND THROUGH TOP PLATE
J124	JACK - (2) 2x4 SFF STUD GRADE		1006	
J125	JACK - (2) 2x4 SFF STUD GRADE		1006	
J126	JACK - (2) 2x4 SFF STUD GRADE		1006	
J129	JACK - (3) 2x4 SFF STUD GRADE		1046	
J130	JACK - (3) 2x4 SFF STUD GRADE		1046	
J131	JACK - (3) 2x4 SFF STUD GRADE		1048	EXTEND THROUGH TOP PLATE
J132	JACK - (3) 2x4 SFF STUD GRADE		1048	EXTEND THROUGH TOP PLATE
J133	JACK - (2) 2x4 SFF STUD GRADE		1008	
J134	JACK - (2) 2x4 SFF STUD GRADE		1008	

FIELD INSTALLED FIRST FLOOR BEAM/HEADER SCHEDULE

IDENTIFIER	DESCRIPTION	LENGTH	OPTIONS	ENG. NUM.	REMARKS
L100-2	LVL 1.75 - 11-04	9'-10 1/4"		1046	1A
PF102-2	EXT HEADER - 2X12 - 2 PLY	14'-4"		1008	

DCY-CH-S578

DIV-COMM-LOT-UNIT
 COMM-LOT
 CARRIAGE TRAILS - S578
 STREET ADDRESS
 1008 HONEYLOCUST STREET
 CITY
 TIPP CITY
 STATE
 OH
 ZIP
 45371

NVR, Inc.
 5285 Washington Blvd
 Frederick, MD 21703

SET NO. CMB00
 VERSION 01
 DRAWN BY RDB
 DATE:
 OPTION

CUMBERLAND
 DRAWING TITLE
FIRST FLOOR PLAN
 OPTION DESCRIPTION

A-7
48

C:\NVR\Solves\CUMBERLAND_CMB00_01\DCY-CH-S578\2139569\Sheets\Lot_Specifs\48 A-7 PLN1_L5.dwg 11/04/20 - 12:45 pm

- NOTES:**
- CABINET LAYOUT (S) ARE BASED ON FINISHED DIMENSIONS TO DRYWALL.
 - IF KITCHEN PLANS/ELEVATIONS CALL-OUT STANDARD MOLDING, REFER TO STANDARD DETAIL (I/KT-1) FOR REPLACEMENT BASED ON CABINET STYLE.
 - ALL (UFI) FILLERS ARE TO BE "TRIM TO FIT" UNLESS OTHERWISE NOTED.
 - CABINET MUST BE SET, SHIMMED, LEVELED AND PLUMB W/ ADJOINING BASE CABINETS.
 - SET PRE-FINISHED SCRIBE MOLDING AT CABINET BULKHEADS AND AT ENDS (WHERE CABINETS MEET DRYWALL). PRE-FINISHED SCRIBE MOLDING SHALL BE USED TO PAD OUT CABINET SIDES AT STILE FOR RETURN PIECES OF THE FACE-MOUNTED CABINET CROWN MOLDING.
 - HARDWARE INSTALL NOTE: KNOBS GO ON OPERABLE DOORS AND DRAWERS FOR ALL KITCHEN AND BATH AREAS. DRAWER FRONTS AND DOORS GET (1) KNOB/FULL. NO HARDWARE ON FALSE DRAWER FRONTS.

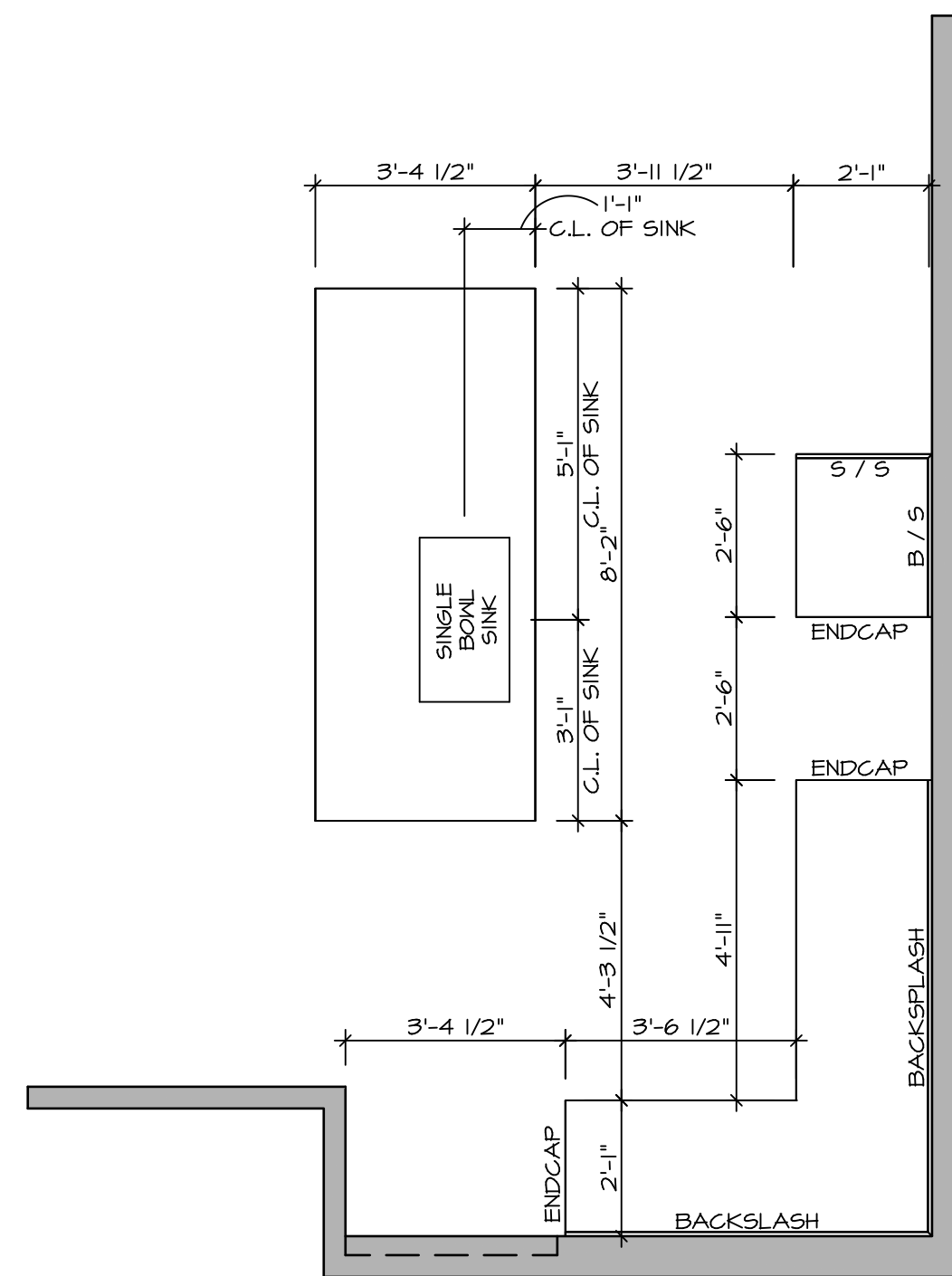

KITCHEN COUNTERTOP LAYOUT KC-3556 (TC) 2
 APPLIANCE LAYOUT W/ RANGE AND WALL OVEN (TC) *KA3* SCALE: 3/8" = 1'-0" A-13

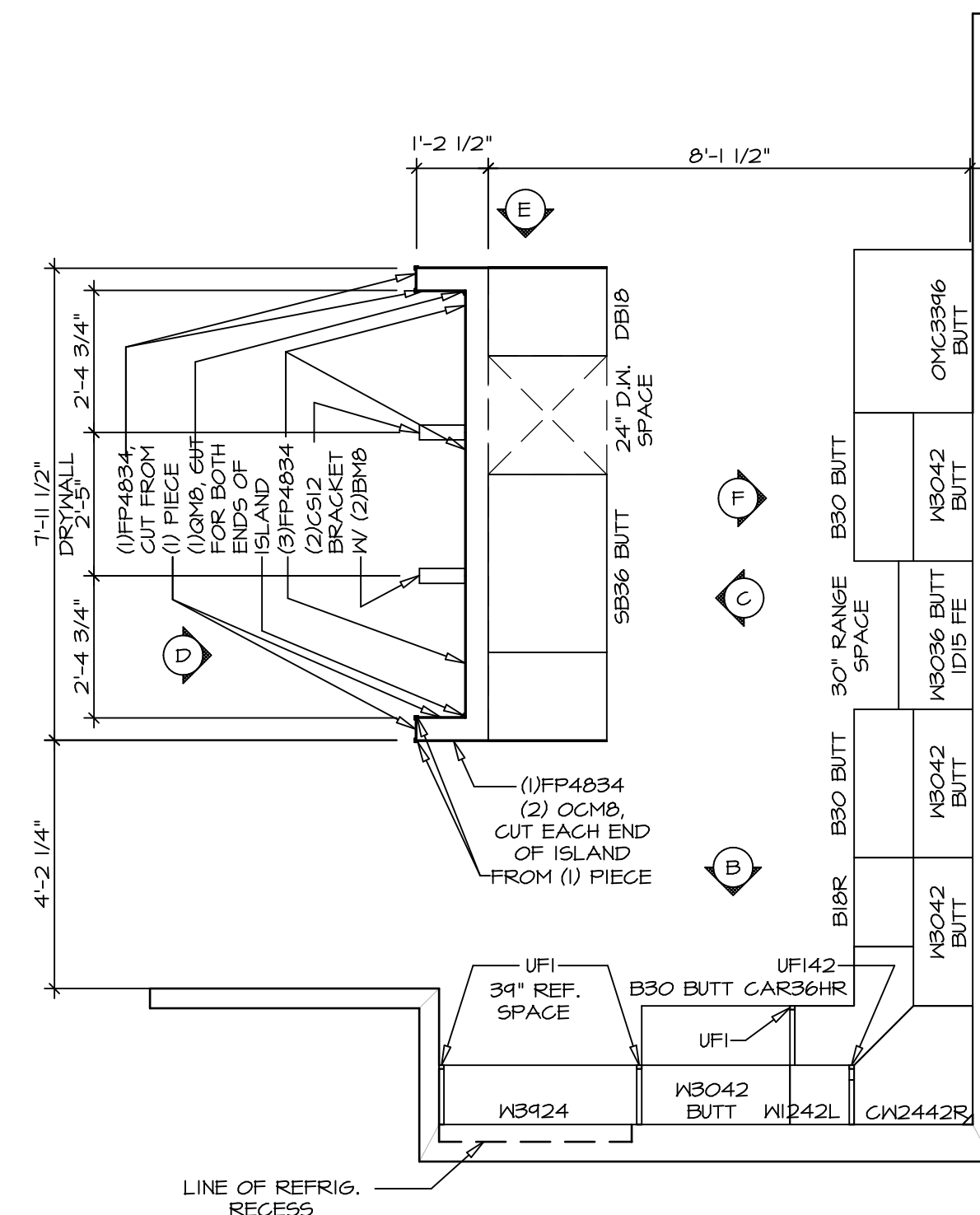

KITCHEN CABINET LAYOUT KC-3556 (TC) 1
 APPLIANCE LAYOUT W/ RANGE AND WALL OVEN (TC) *KA3* SCALE: 3/8" = 1'-0" A-13

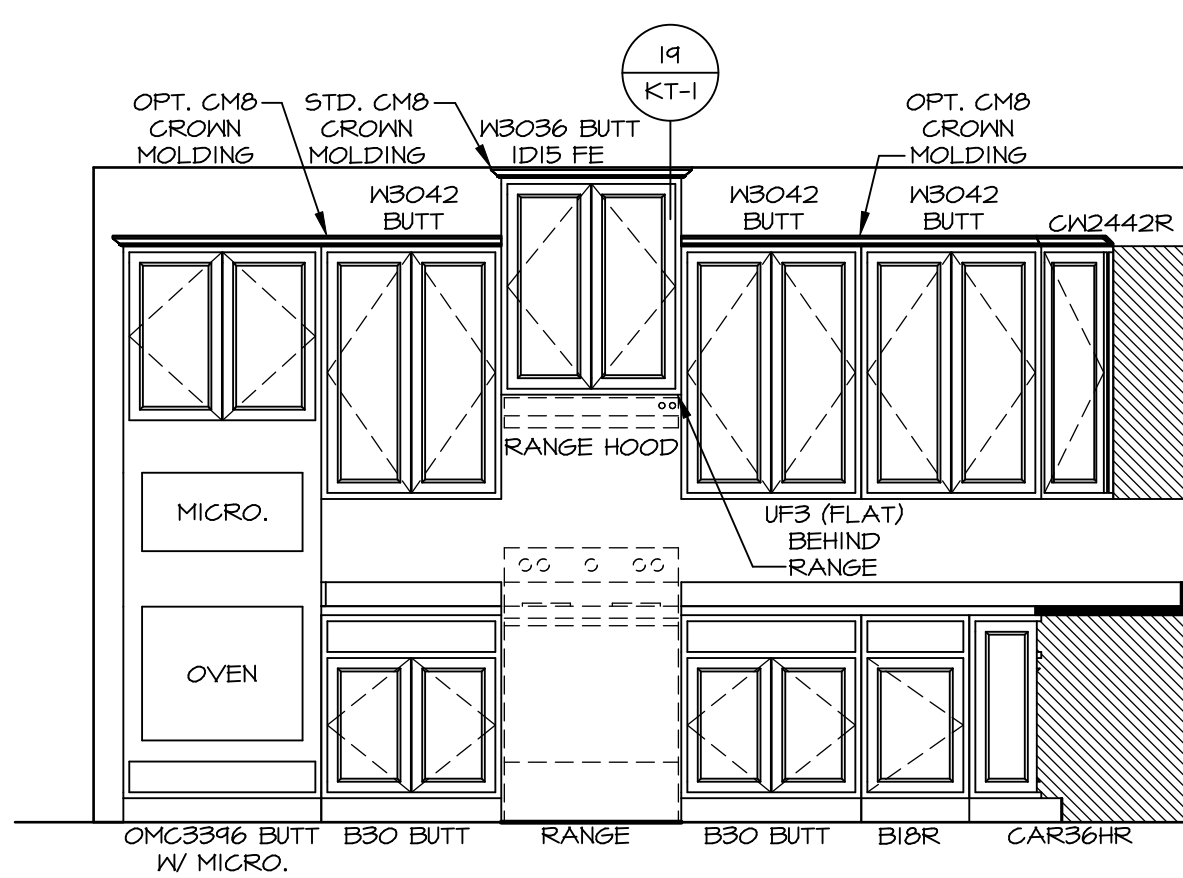

CABINET ELEVATION F SCALE: 3/8" = 1'-0"

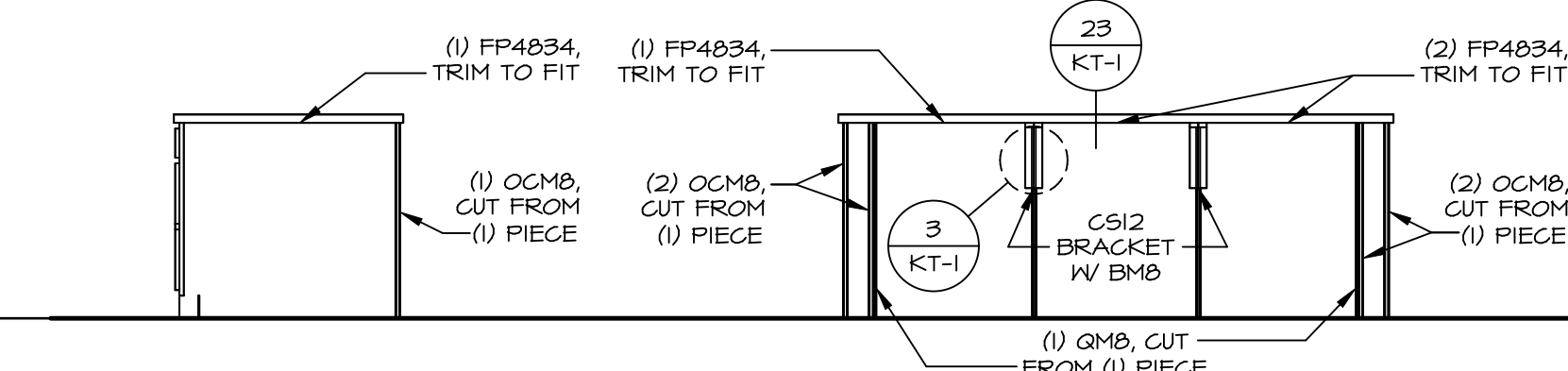

CABINET ELEVATION E SCALE: 3/8" = 1'-0" **CABINET ELEVATION D** SCALE: 3/8" = 1'-0"

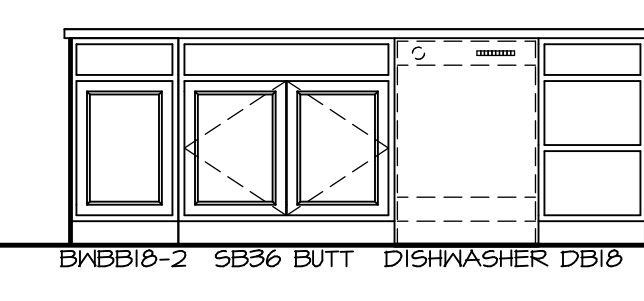

CABINET ELEVATION C SCALE: 3/8" = 1'-0"

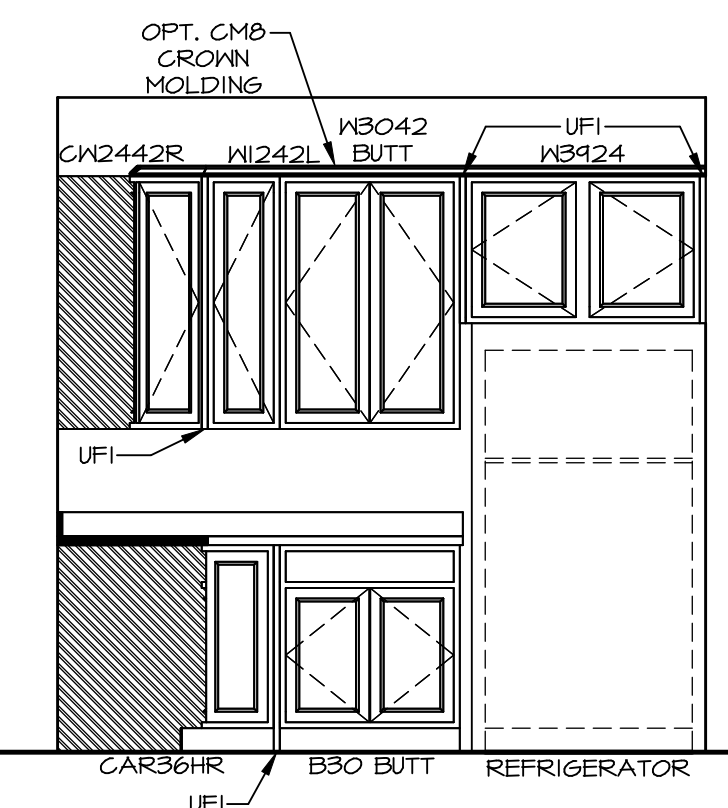

CABINET ELEVATION B SCALE: 3/8" = 1'-0"

BIV-COMM-LOT-UNIT

DCY-CH-S578

COMM-LOT

CARRIAGE TRAILS - S578

STREET ADDRESS

1005 HONEYLOCUST STREET

CITY

TIPPA CITY

STATE

OH

ZIP

45371

© NVR, Inc. Expressly reserves the copyright in these plans. These plans are not to be reproduced, changed or copied in any way without the prior written consent of NVR, Inc.

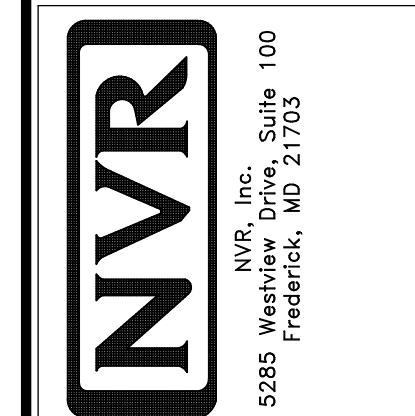

MODEL: CUMBERLAND

SHEET NO. A-13

77

SET NO. CVB00

VERSION 01

DRAWN BY SGA

DATE:

OPTION

C:\NVR\Solves\CUMBERLAND_CMB00_01\DCY-CH-S578\2139568\Sheets\Lot_Specif\A77_A-13_KIT_LS.dwg 11/04/20 - 12:46 pm

NOTES:

1. TEMPERED GLASS SHOWER ENCLOSURE WITH SWING DOOR OR OPTIONAL SLIDING DOOR BY DIVISION
2. TUB ACCESS PANELS PROVIDED AS NEEDED, ALL MATERIALS BY DIVISION
3. REFER TO SHEET IT-2 FOR TUB AND SHOWER DETAILS.
4. ALL VSDB24-42 DRAWERS TO BE SET ON RIGHT HAND.
5. ALL BATH ELEVATIONS ARE SHOWN PER PLAN.

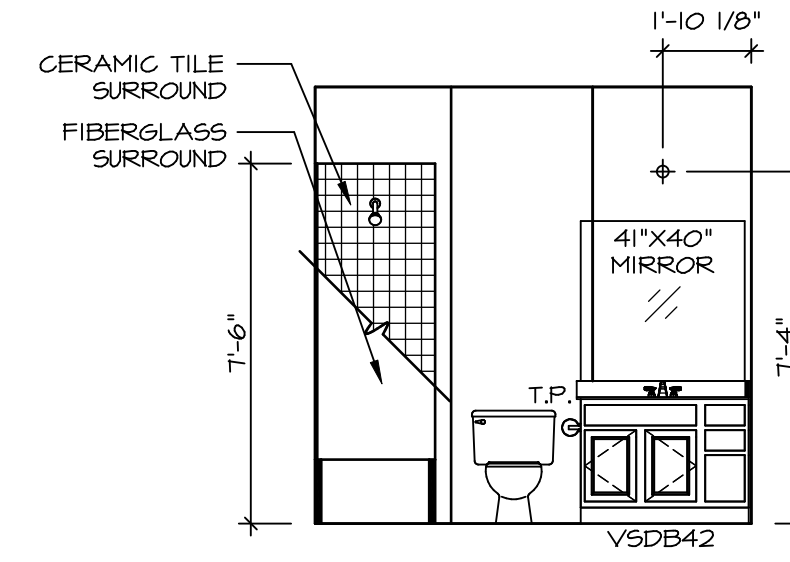

C BATH #1
SCALE: 1/4" = 1'-0"

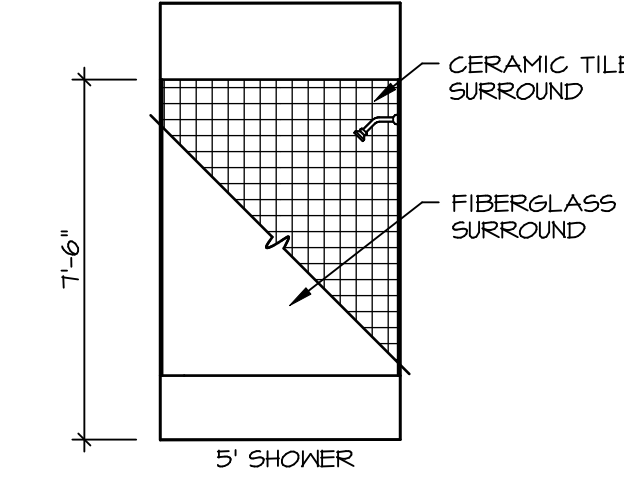

D BATH #1
SCALE: 1/4" = 1'-0"



G OWNERS BATH
SCALE: 1/4" = 1'-0" OWNERS BATH
ROMAN SHOWER
AM5

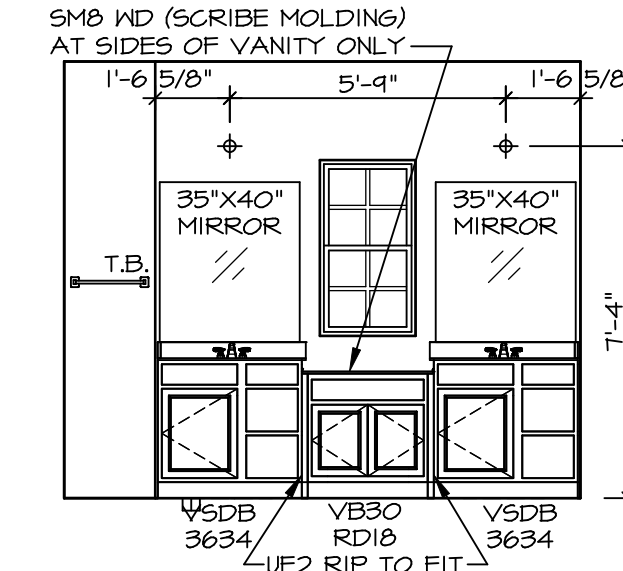

H OWNERS BATH
SCALE: 1/4" = 1'-0" OWNERS BATH
ROMAN SHOWER
AM6

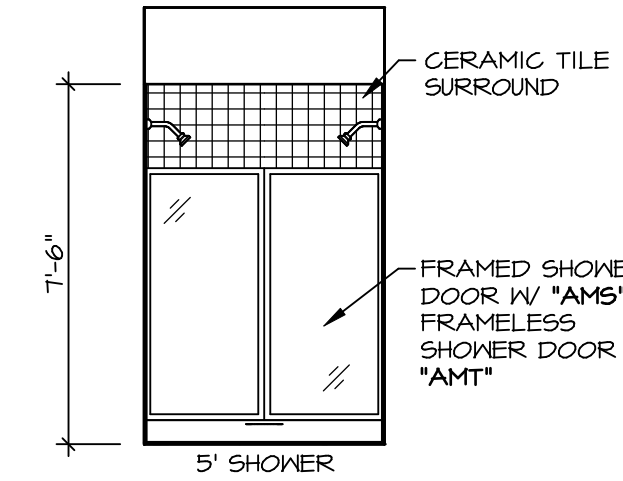

J OWNERS BATH
SCALE: 1/4" = 1'-0" OWNERS BATH
ROMAN SHOWER
AM6

SHEET NO.	A-14
MODEL	CUMBERLAND
DRAWING TITLE	BATH ELEVATIONS
OPTION DESCRIPTION	
SET NO.	CMBOO
VERSION	01
DRAWN BY	RDB
DATE:	
OPTION	
	78

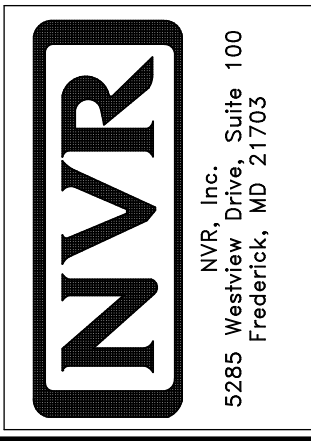

© NVR, Inc. expressly reserves the right to modify these plans without notice. These plans are not to be reproduced, changed or altered in any way without the written consent of NVR, Inc.

DIV-COMM-LOT-UNIT	DCY-CH-S578
COMM-LOT	
STREET ADDRESS	CARRIAGE TRAILS - S578
CITY	TIPPO CITY
STATE	OH
ZIP	45971
APT. NO.	----