

**BASEMENT FLOOR PLAN**  
SCALE: 1/4" = 1'-0"

**LEGEND**

	BEARING WALL
	NON BEARING WALL
	INDICATES BEARING FROM POINT-LOAD ABOVE
	JACKS
	BEAM/HEADER
	PAD FOOTING
	STEEL COLUMN
	PORTAL FRAME
	JOIST/TRUSS
	LVL
	ENGINEERING PAGE NUMBER

SEE FC DETAILS FOR FRAMING CONNECTORS

- FLOOR PLAN NOTES**
- ALL HEADERS ARE (2) 2x6 w/ 2x4 WALLS OR (3) 2x6 w/ 2x6 WALLS, UNLESS OTHERWISE NOTED.
  - ALL HEADERS TO HAVE (1) 2x4 OR 2x6 JACK EACH END, UNLESS OTHERWISE NOTED.
  - ALL EXTERIOR WALLS TO BE 4" AND ALL INTERIOR WALLS TO BE 3 1/2", UNLESS OTHERWISE NOTED.
  - HATCHED AREAS INDICATE DROPPED CEILING. ALL DROPPED CEILING ARE 12" UNLESS OTHERWISE NOTED.
  - SEE "BRACED WALL PANEL DETAIL SHEET" FOR SPECIAL WALL FRAMING LOCATIONS AND HEADER SIZES, IF APPLICABLE.
  - SEE STANDARD DETAIL CATEGORY "IT" SHEET(S) FOR INTERIOR TRIM DETAILS.
  - SEE ARCHITECTURAL DETAIL SHEET "AD" FOR HOUSE SPECIFIC INTERIOR TRIM OPTION TABLE.
  - ALL WINDOWS HAVE 7'-0 1/2" HEADER HEIGHT UNLESS OTHERWISE NOTED.

- GYPSUM NOTES**
- AT GARAGE:  
GYPSUM BOARD AT COMMON WALLS, CEILING, BEAM WRAPS AND SUPPORTS PER STANDARD DETAIL FA-1(b) FIRE ASSEMBLIES OR AS REQUIRED BY LOCAL CODE.
- AT STAIRS:  
1/2" GYPSUM BOARD AT UNDERSIDE OF STAIRS AND WALLS IN CLOSET

SHEET NO. <b>A-6</b>	MODEL <b>MILAN</b>	SET NO. <b>MLN00</b>	VERSION <b>01</b>	DRAWN BY <b>GDP</b>	DATE: <b>4/17/2015</b>	OPTION
		DRAWING TITLE <b>BASEMENT FLOOR PLAN</b>				
OPTION DESCRIPTION		51				
REMARKS						

NVR, Inc., owner, expressly reserves its copyright in these plans. These plans are not to be reproduced, changed, copied in any way, or used for any other purpose, without the prior written consent of NVR, Inc.

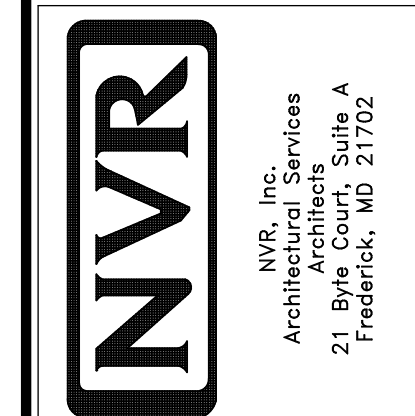

FIRST FLOOR JACK SCHEDULE				
IDENTIFIER	DESCRIPTION	OPTIONS	ENG. NUM.	REMARKS
J23	JACK - (3) 2X4 SPF STUD GRADE	ELE	1033	
J24	JACK - (2) 2X4 SPF STUD GRADE	ELE	1084,1028A	
J25	JACK - (2) 2X4 SPF#1	ELE	1084,1028A	
J26	JACK - (2) 2X4 SPF#1	ELE	1084,1028A	
J40	JACK - (3) 2X4 SPF STUD GRADE	MAA, SRM, SGK	1110	FULL HEIGHT STUDS
J42	JACK - (3) 2X6 SPF STUD GRADE	MAA		
J43	JACK - (4) 2X4 SPF#1	MAA		
J46	JACK - 2X4 SPF STUD GRADE	MBL		
J47	JACK - 2X4 SPF STUD GRADE	MBL		
J48	JACK - 2X4 SPF STUD GRADE		1065	
J49	JACK - 2X4 SPF STUD GRADE		1065	
J50	JACK - (2) 2X4 SPF STUD GRADE	BTU		
J51	JACK - (2) 2X4 SPF STUD GRADE	ZCC	1069	
J53	JACK - (2) 2X4 SPF STUD GRADE		1041	
J54	JACK - (2) 2X4 SPF STUD GRADE	CAA		
J55	JACK - (2) 2X4 SPF STUD GRADE	CAA		
J67	JACK - (3) 2X4 SPF STUD GRADE	GCB, ELE, ELN	1061,1063	
J68	JACK - (3) 2X4 SPF STUD GRADE	GCB, ELE, ELN	1061,1063	
J69	JACK - (2) 2X4 SPF STUD GRADE	GCB, ZCM		
J70	JACK - (2) 2X4 SPF STUD GRADE	GCB, ZCM	1140, 1142	
J71	JACK - (2) 2X4 SPF STUD GRADE	GCB, ZCM	1140, 1142	

**LVL PLY TO PLY FASTENING SCHEDULE:**

- 1.A - (2) PLY UP TO AND INCLUDING 11 7/8" TALL; FASTEN PLYS W/ (2) ROWS 16D NAILS AT 12" O.C.
- 2.A - (2) PLY 14" TO AND INCLUDING 18" TALL (INCLUSIVE); FASTEN PLYS W/ (3) ROWS 16D NAILS AT 12" O.C.
- 3.A - (2) PLY 20" TALL AND OVER; FASTEN PLYS W/ (4) ROWS 16D NAILS AT 12" O.C.
- 4.A - (3) PLY UP TO AND INCLUDING 11 7/8" TALL; FASTEN PLYS W/ (2) ROWS 16D NAILS AT 12" O.C. FROM EACH SIDE
- 5.A - (3) PLY 14" TO AND INCLUDING 18" TALL (INCLUSIVE); FASTEN PLYS W/ (3) ROWS 16D NAILS AT 12" O.C. FROM EACH SIDE
- 6.A - (3) PLY 20" TALL AND OVER; FASTEN PLYS W/ (4) ROWS 16D NAILS AT 12" O.C. FROM EACH SIDE

FIRST FLOOR BEAM/HEADER SCHEDULE					
IDENTIFIER	DESCRIPTION	LENGTH	OPTIONS	ENG. NUM.	REMARKS
B01-3	LVL - 14	15'-0"	MAA, ZCC	1073	5A
B02	BEAM STEEL - M12X36	20'-3"	GCB, ELE/ELN, SR1/SXS	1051	
B03	BEAM STEEL - M12X14	20'-3"	GCB, ELE/ELN	1061, 1063	
BIT	INT HEADER - 2X10 - 2 PLY	5'-3 1/2"		1065	FIELD INSTALLED
B10	INT HEADER - 2X12 - 2 PLY	8'-2 1/2"	ZCC	1065	
B20-2	LVL - 04-04	10'-7 1/2"	CAA	1071, 1015A	1A
PFO4-2	LVL - 11-04	19'-11 1/2"	ZCM	1140	1A

**FLOOR PLAN NOTES**

- ALL HEADERS ARE (2) 2X6 W/ 2X4 WALLS OR (3) 2X6 W/ 2X6 WALLS, UNLESS OTHERWISE NOTED.
- ALL HEADERS TO HAVE (1) 2X4 OR 2X6 JACK AND KING STUD EACH END, UNLESS OTHERWISE NOTED.
- ALL EXTERIOR WALLS TO BE 4" W/ OSB OR 3 1/2" W/ T-PLY; ALL INTERIOR WALLS TO BE 3 1/2", UNLESS OTHERWISE NOTED.
- HATCHED AREAS INDICATE DROPPED CEILINGS. ALL DROPPED CEILINGS ARE 12" UNLESS OTHERWISE NOTED. SEE BRACED WALL PANEL DETAIL SHEET FOR SPECIAL WALL FRAMING LOCATIONS AND HEADER SIZES, IF APPLICABLE.
- SEE STANDARD DETAIL CATEGORY "IT" SHEET(S) FOR INTERIOR TRIM DETAILS.
- SEE ARCHITECTURAL DETAIL SHEET "AD" FOR HOUSE SPECIFIC INTERIOR TRIM OPTION TABLE.
- ALL WINDOWS HAVE 1'-0 1/2" HEADER HEIGHT UNLESS OTHERWISE NOTED.
- ALL HEADERS IN NON-BEARING WALLS SHALL BE A SINGLE FLAT 2X4 OR 2X6 ATTACHED TO CRIPPLES ABOVE, UNLESS OTHERWISE NOTED.

**GYPSON NOTES**

- AT GARAGE:**  
GYPSUM BOARD AT COMMON WALLS, CEILINGS, BEAM WRAPS AND SUPPORTS PER STANDARD DETAIL FA-1(b) FIRE ASSEMBLIES OR AS REQUIRED BY LOCAL CODE.
- AT STAIRS:**  
1/2" GYPSUM BOARD AT UNDERSIDE OF STAIRS AND WALLS IN CLOSET

**LEGEND**

- BEARING WALL
- NON BEARING WALL
- INDICATES BEARING FROM POINT-LOAD ABOVE
- JACKS
- BEAM/HEADER
- PAD FOOTING
- STEEL COLUMN
- PORTAL FRAME
- JOIST/TRUSS
- LVL
- ENGINEERING PAGE NUMBER

STEEL COLUMN SCHEDULE					
IDENTIFIER	STYLE	HEIGHT	OPTIONS	ENG. NUM.	REMARKS
C04	STANCHION - 3 IN SCHED 40	7'-11 1/8"	GCB, ELE/ELN, SR1/SXS	1051, 1057	
C05	STANCHION - 3 IN SCHED 40	8'-10 1/2"	FBA, GCB, ELE/ELN, SR1/SXS	1051, 1057	

2x4 STUDS AT 24" O.C.  
(1173)

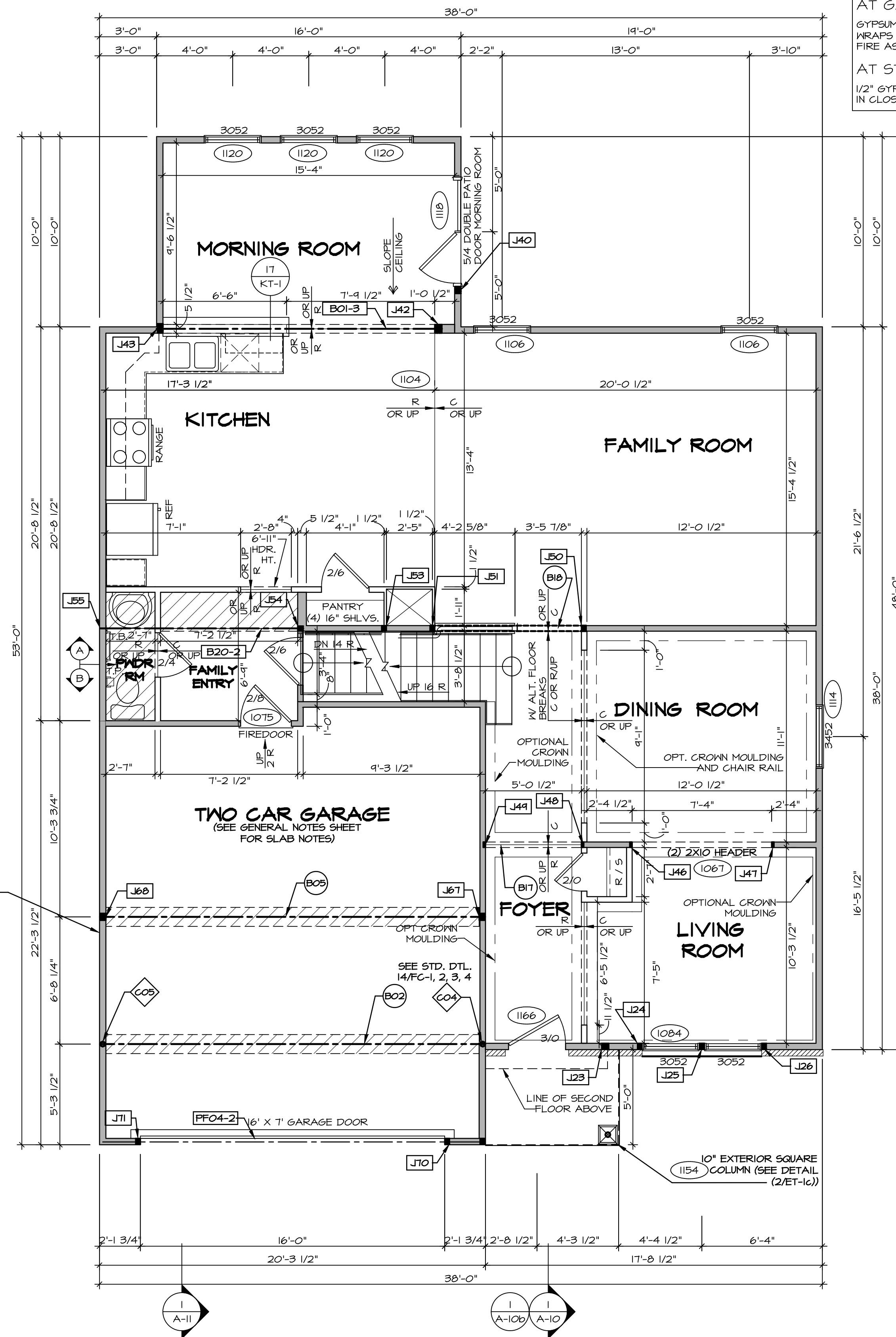

**FIRST FLOOR PLAN**  
SCALE: 1/4" = 1'-0"

REV. NO.	DATE	REMARKS
1	08/07/16	TH - DRAWING ALIGNMENT
2	6/22/17	TH - REMOVED GARAGE SERVICE DOOR
3	07/06/17	SL5 - T-PLY CONVERSION PROJECT

NVR, Inc., owner, expressly reserves its copyright in these plans. These plans are not to be reproduced, changed, adapted, or otherwise used in any way without the written consent of NVR, Inc.

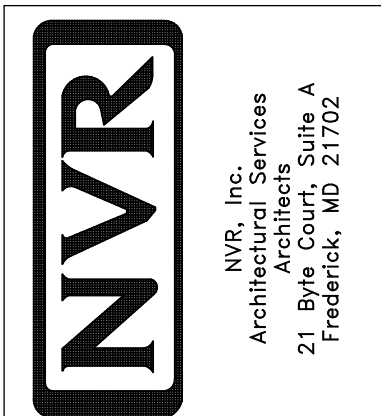

SET NO. MLN00	VERSION 07
DRAWN BY GDP	DATE: 4/17/2015
OPTION	

MODEL	MILAN
DRAWING TITLE	FIRST FLOOR PLAN
OPTION DESCRIPTION	

SECOND FLOOR JACK SCHEDULE				
IDENTIFIER	DESCRIPTION	OPTIONS	ENG. NUM.	REMARKS
JB6	JACK - (2) 2X4 SFF STUD GRADE	ELN, ZCC	2008	
JB7	JACK - (2) 2X4 SFF STUD GRADE	ELN, ZCC	2008	

LEGEND	
	BEARING WALL
	NON BEARING WALL
	INDICATES BEARING FROM POINT-LOAD ABOVE
	JACKS
	BEAM/HEADER
	PAD FOOTING
	STEEL COLUMN
	PORTAL FRAME
	JOIST/TRUSS
	LVL
	ENGINEERING PAGE NUMBER

- FLOOR PLAN NOTES**
- ALL HEADERS ARE (2) 2x6 w/ 2x4 WALLS OR (3) 2x6 w/ 2x6 WALLS, UNLESS OTHERWISE NOTED.
  - ALL HEADERS TO HAVE (1) 2x4 OR 2x6 JACK AND KING STUD EACH END, UNLESS OTHERWISE NOTED.
  - ALL EXTERIOR WALLS TO BE 4" w/ OSB OR 3 1/2" w/ T-PLY, ALL INTERIOR WALLS TO BE 3 1/2", UNLESS OTHERWISE NOTED.
  - HATCHED AREAS INDICATE DROPPED CEILINGS. ALL DROPPED CEILINGS ARE 12" UNLESS OTHERWISE NOTED.
  - SEE "BRACED WALL PANEL DETAIL SHEET" FOR SPECIAL WALL FRAMING LOCATIONS AND HEADER SIZES, IF APPLICABLE.
  - SEE STANDARD DETAIL CATEGORY "IT" SHEET(S) FOR INTERIOR TRIM DETAILS.
  - SEE ARCHITECTURAL DETAIL SHEET "AD" FOR HOUSE SPECIFIC INTERIOR TRIM OPTION TABLE.
  - ALL WINDOWS HAVE T-O 1/2" HEADER HEIGHT UNLESS OTHERWISE NOTED.
  - ALL HEADERS IN NON-BEARING WALLS SHALL BE A SINGLE FLAT 2x4 OR 2x6 ATTACHED TO CRIPPLES ABOVE, UNLESS OTHERWISE NOTED.

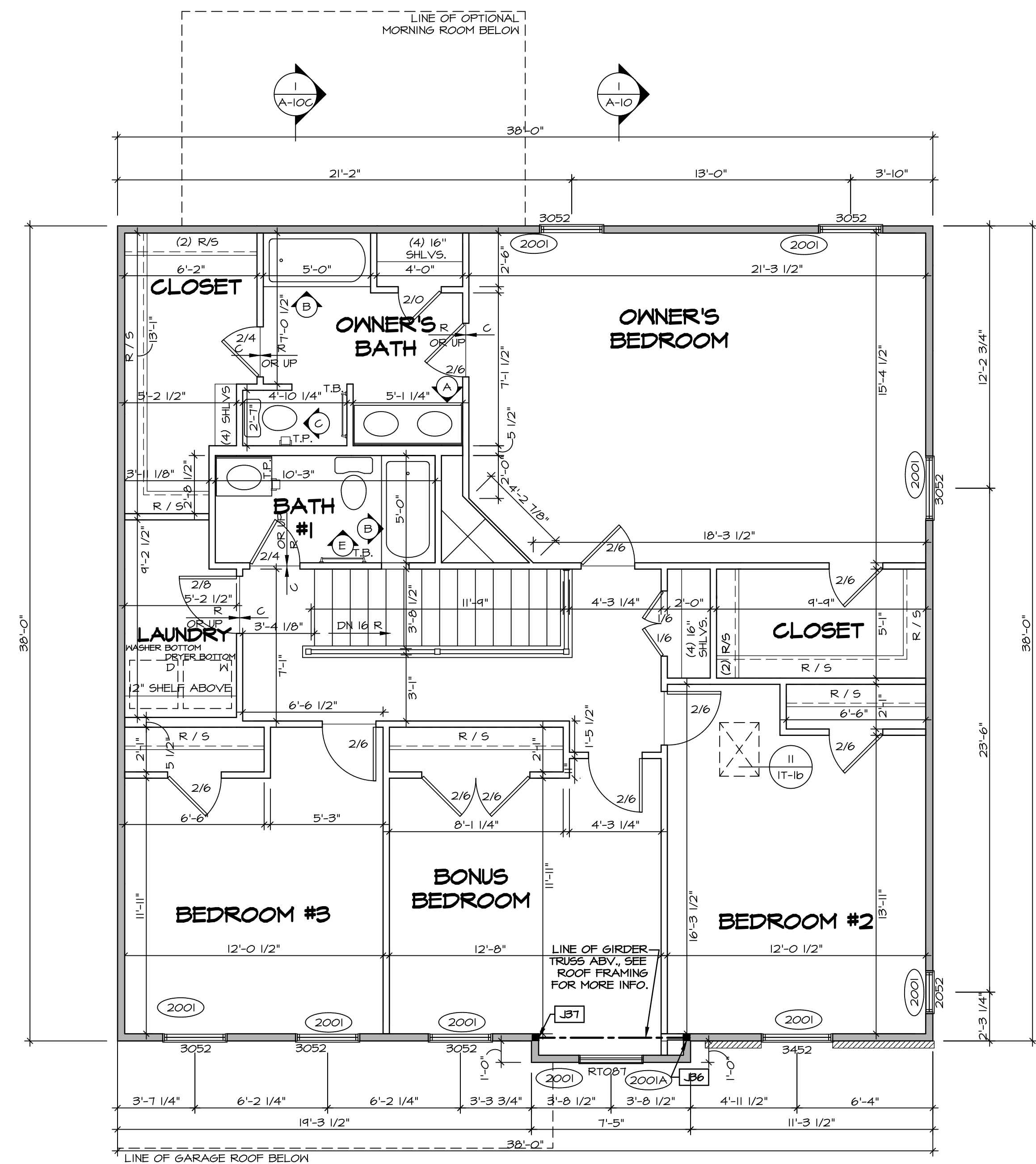

**SECOND FLOOR PLAN**  
SCALE: 1/4" = 1'-0"

SHEET NO. <b>A-8</b>	MODEL <b>MILAN</b>	SET NO. <b>MILN00</b>	REV. NO. <b>1</b>	DATE	REMARKS
		VERSION <b>07</b>	2	07/06/15	08/07/16 TH - DRAWING ALIGNMENT
DRAWING TITLE <b>SECOND FLOOR PLAN</b>	OPTION DESCRIPTION	DRAWN BY <b>GDP</b>	08/07/16 TH - DRAWING ALIGNMENT		
		DATE: <b>4/17/2015</b>	07/06/15 SLS - T-PLY CONVERSION PROJECT		
56	OPTION	NVR, Inc., owner, expressly reserves its copyright in these plans. These plans are not to be reproduced, changed, copied, or otherwise used without the written consent of NVR, Inc.			
		 NVR, Inc. Architectural Services 21 Park Plaza, Suite A Frederick, MD 21702			

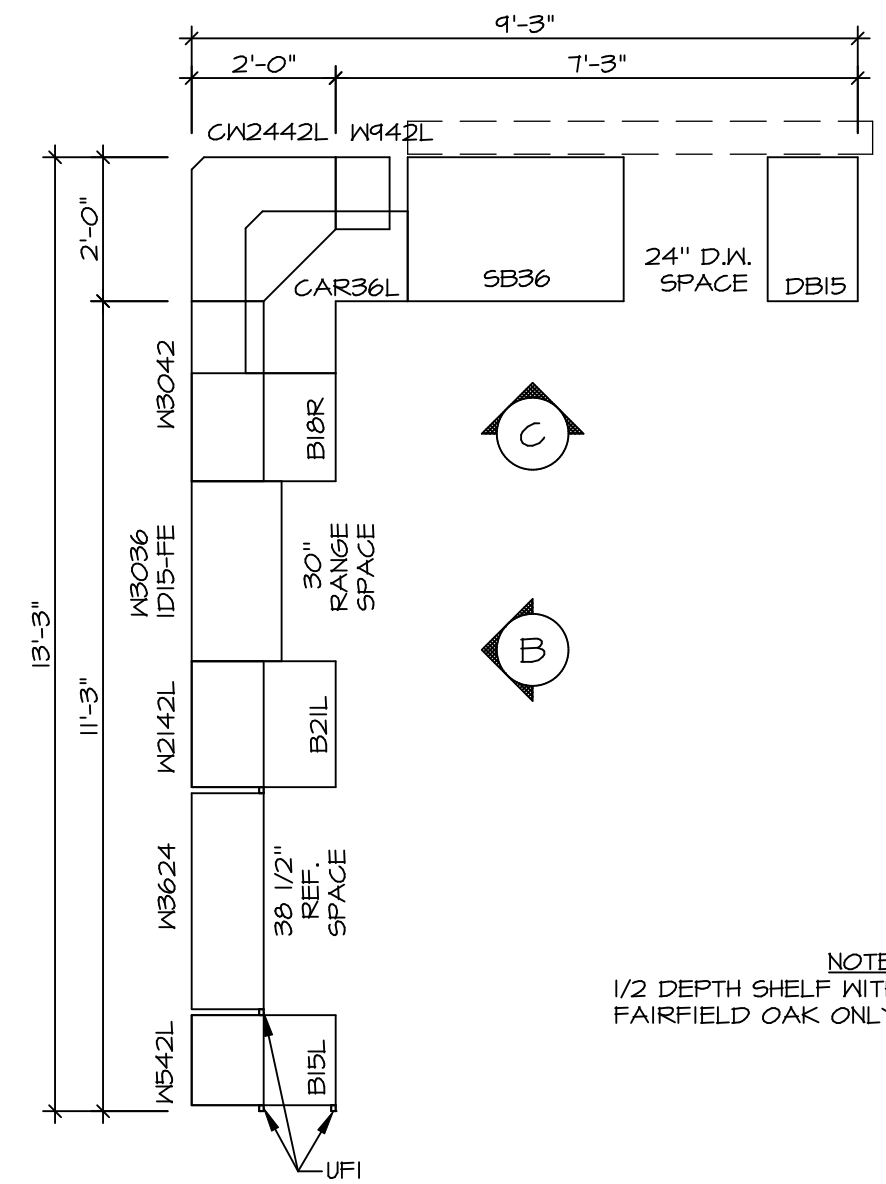

NOTE:  
1/2 DEPTH SHELF WITH  
FAIRFIELD OAK ONLY

**KITCHEN CABINET  
LAYOUT - KC-4178**

SCALE: 3/8" = 1'-0"

3  
A-13

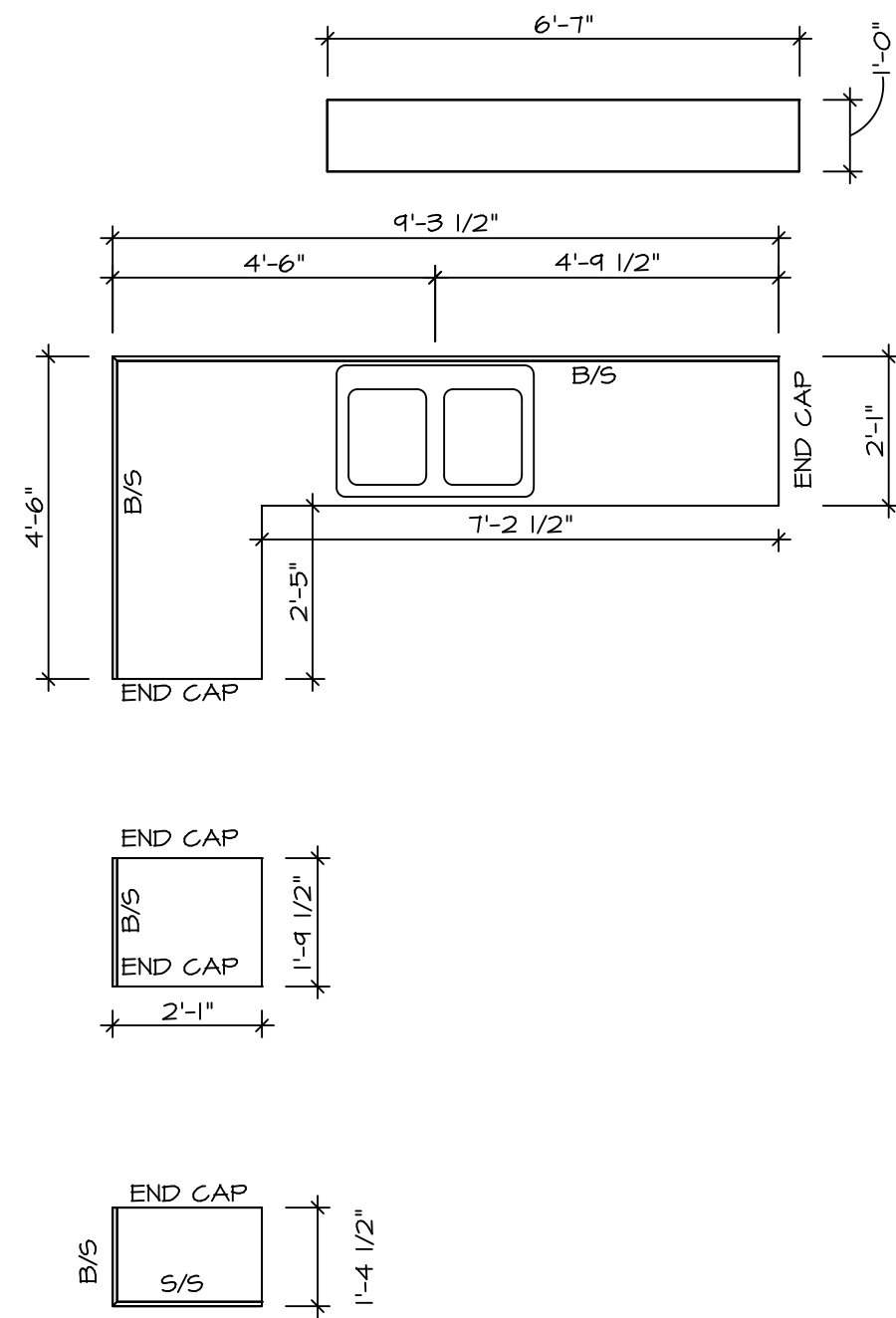

**KITCHEN COUNTERTOP  
PLAN - KT - 4178**

SCALE: 3/8" = 1'-0"

4  
A-13

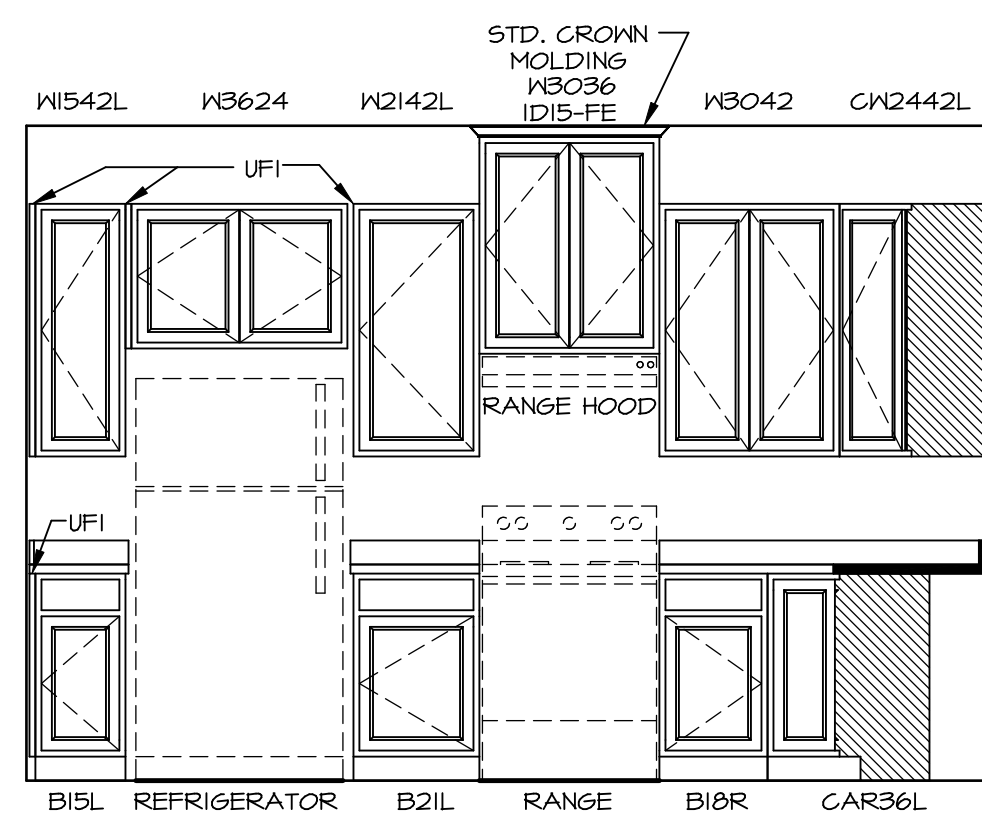

**ELEVATION B**

SCALE: 3/8" = 1'-0"

B

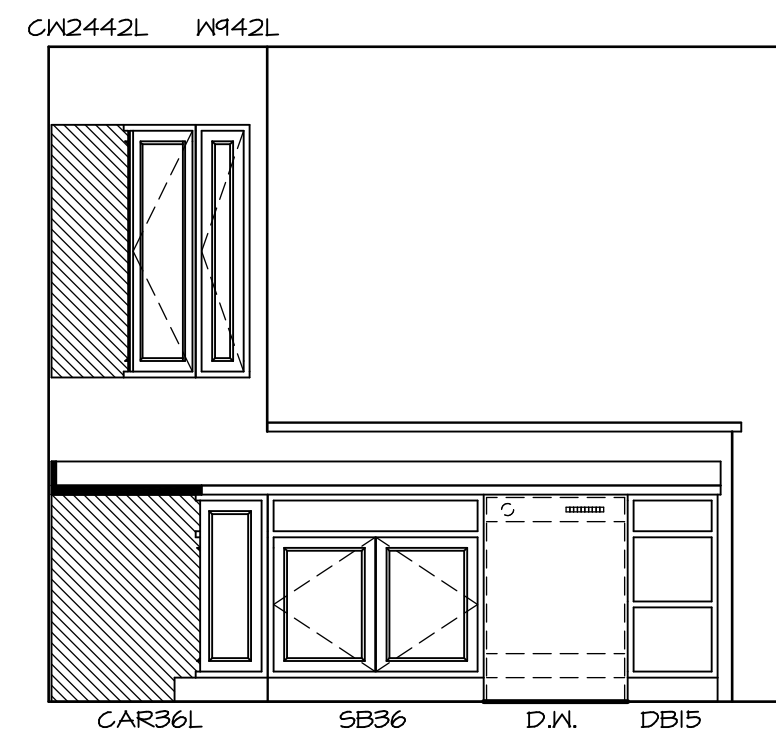

**ELEVATION C**

SCALE: 3/8" = 1'-0"

C

SHEET NO. <b>A-13</b>	MODEL <b>MILAN</b>	SET NO. MLN00	REVISIONS	REV. NO.	DATE	REMARKS
	DRAWING TITLE <b>KITCHEN ELEVATIONS</b>	VERSION <b>07</b>	DRAWN BY			
68	OPTION DESCRIPTION	DATE:	OPTION	<p>NVR, Inc., owner, expressly reserves its copyright in these plans. These plans are not to be reproduced, changed, copied, or otherwise used in any way without the prior written consent of NVR, Inc.</p> <p>NVR, Inc. Architectural Services Architects 21 Bay View, Suite A Frederick, MD 21702</p>		

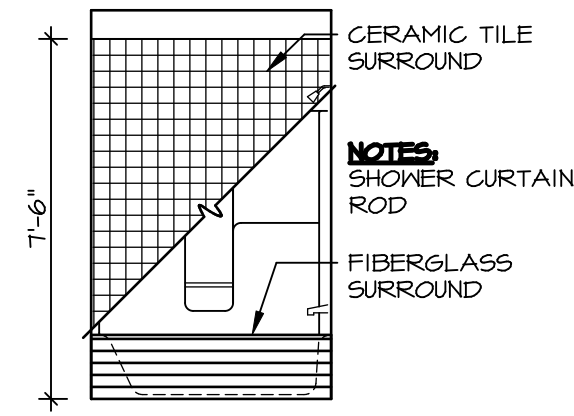

**B BATH #1**  
SCALE: 1/4" = 1'-0"

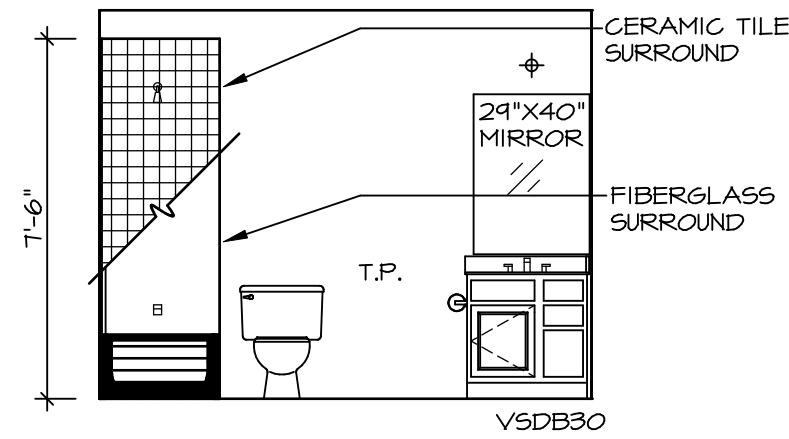

**E BATH #1**  
SCALE: 1/4" = 1'-0"  
SINGLE BOWL VANITY, "VVG"

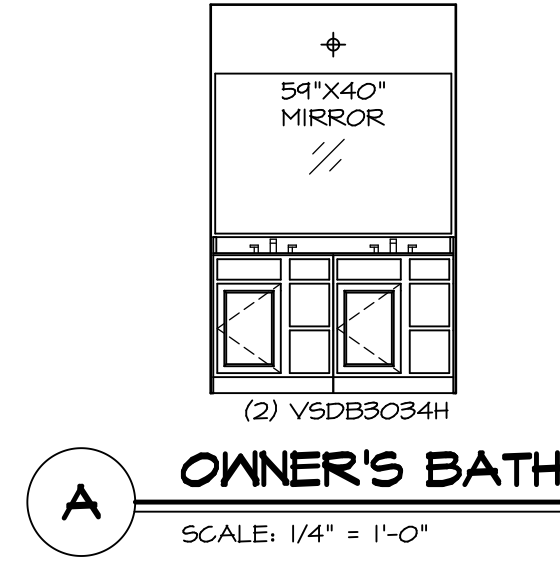

**A OWNER'S BATH**  
SCALE: 1/4" = 1'-0"

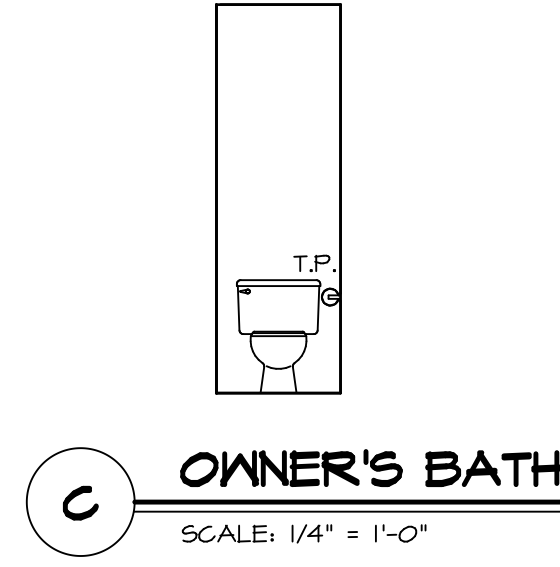

**C OWNER'S BATH**  
SCALE: 1/4" = 1'-0"

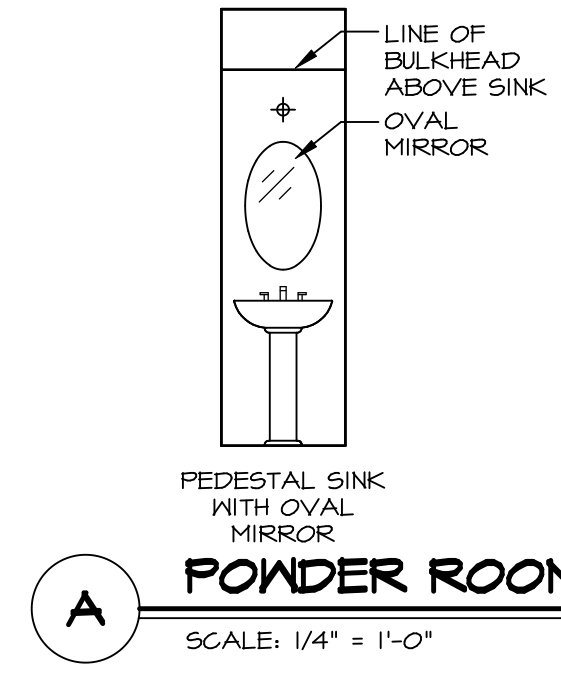

**A POWDER ROOM**  
SCALE: 1/4" = 1'-0"

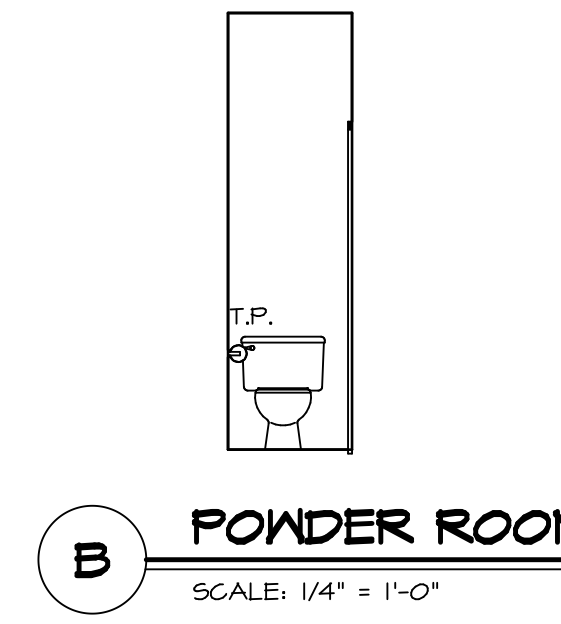

**B POWDER ROOM**  
SCALE: 1/4" = 1'-0"

- NOTES:**
1. TEMPERED GLASS SHOWER ENCLOSURE WITH SWING DOOR OR OPTIONAL SLIDING DOOR BY DIVISION
  2. TUB ACCESS PANELS PROVIDED AS NEEDED, ALL MATERIALS BY DIVISION
  3. REFER TO SHEET IT-2 TUB AND SHOWER DETAILS.
  4. ALL VSDPB24-42 DRAWERS TO BE SET ON RIGHT HAND.
  5. BATH ELEVATIONS ARE SHOWN PER PLAN.

SHEET NO. <b>A-14</b>	MODEL <b>MILAN</b>	DRAWING TITLE <b>BATH ELEVATIONS</b>	SET NO. <b>MLN00</b>	VERSION <b>01</b>	DATE: <b>04/17/2015</b>	OPTION									
			DRAWN BY <b>VNG</b>	DATE: <b>04/17/2015</b>	OPTION										
OPTION DESCRIPTION															
<b>70</b>															
<p style="text-align: center;"><b>NVR</b> NVR, Inc. Architectural Services Architects 21 Bay View, Suite A Frederick, MD 21702</p>															
<p style="text-align: center;">NVR, Inc., owner, expressly reserves its copyright in these plans. These plans are not to be reproduced, changed, copied, or used in any way without the written consent of NVR, Inc.</p>															
<p style="text-align: center;">REV. NO.   DATE   REMARKS</p> <table border="1"> <tr> <td>1</td> <td>08/07/16</td> <td>TM - DRAINING ALIGNMENT</td> </tr> <tr> <td>2</td> <td>1/16/17</td> <td>56A - REMOVED "VVB" NOTE FROM OWNER'S BATH, REVISED 60" VANITY (PAR 4339)</td> </tr> <tr> <td>3</td> <td>8/2/17</td> <td>CL5 - ADDED VIEWPORT FOR "E" DOUBLE BOWL VANITY (PAR ID 41946)</td> </tr> </table>							1	08/07/16	TM - DRAINING ALIGNMENT	2	1/16/17	56A - REMOVED "VVB" NOTE FROM OWNER'S BATH, REVISED 60" VANITY (PAR 4339)	3	8/2/17	CL5 - ADDED VIEWPORT FOR "E" DOUBLE BOWL VANITY (PAR ID 41946)
1	08/07/16	TM - DRAINING ALIGNMENT													
2	1/16/17	56A - REMOVED "VVB" NOTE FROM OWNER'S BATH, REVISED 60" VANITY (PAR 4339)													
3	8/2/17	CL5 - ADDED VIEWPORT FOR "E" DOUBLE BOWL VANITY (PAR ID 41946)													