

PORCH DETAIL
SCALE: 3/8" = 1'-0"

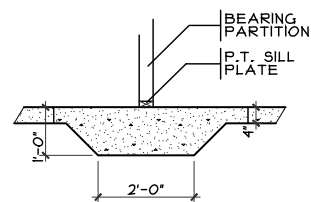

THICKENED SLAB
SCALE: 1/4" = 1'-0"

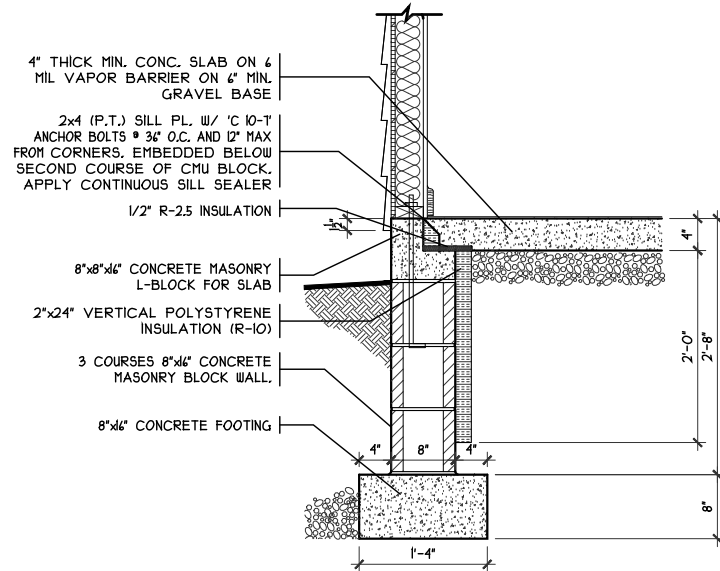

SOG DETAIL
SCALE: 1/4" = 1'-0"

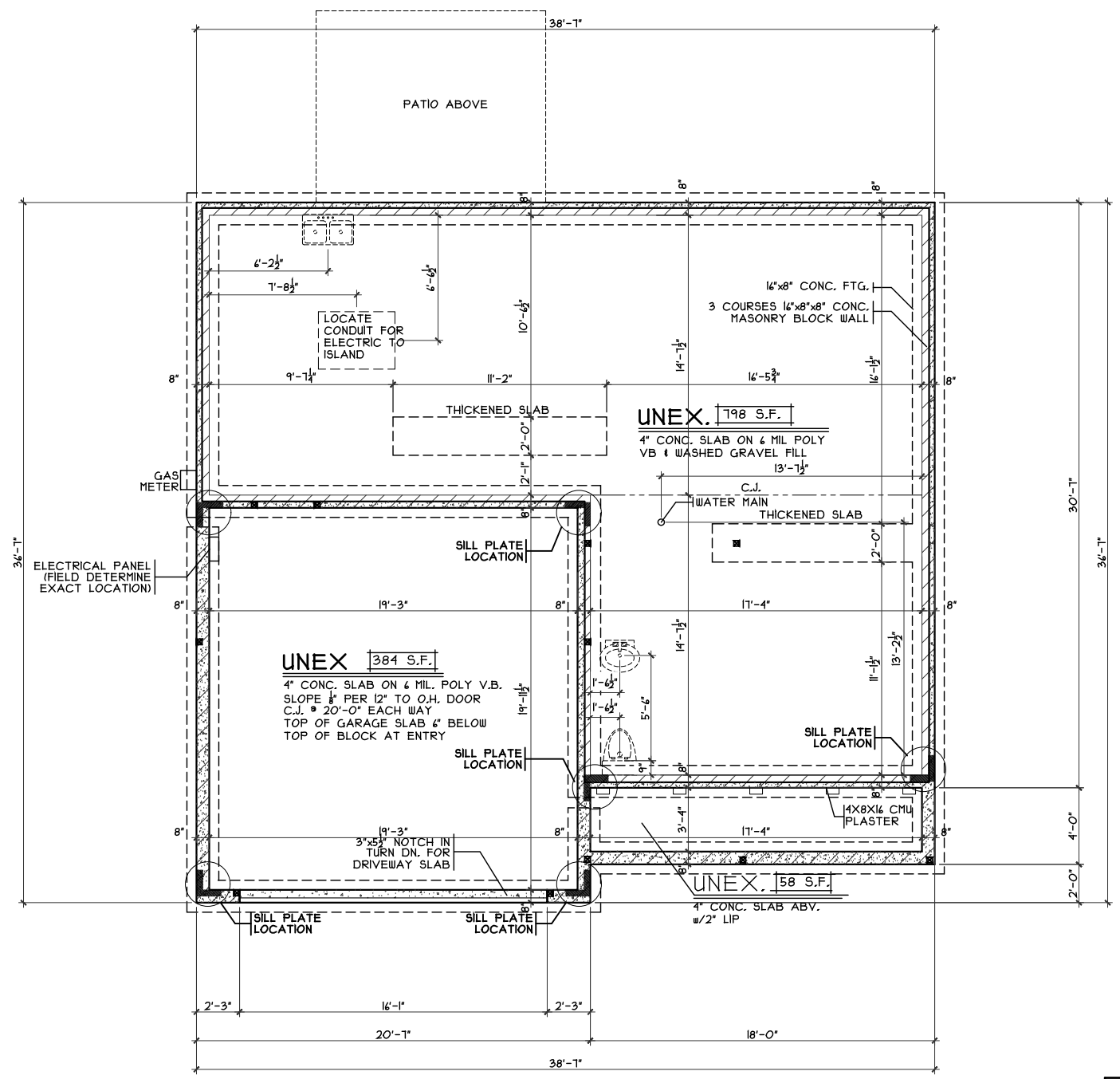

FOUNDATION PLAN
SCALE: 1/8" = 1'-0"

OPTIONS

Foundation Plan
Plan: Beaumont Slab
Date: 7.23.2020
Drawn: KMA
Scale: As Noted
Revised: 8.31.2020
Sheet: 3 of 11



7594-A Tylers Place Blvd.
West Chester, OH 45069
513.755.0570 www.cristohomes.com

Proposed Residence:
Pierani Residence
811 Prescott Circle
Centennial Run Lot #4702

Trenton
Butler County

Beaumont Slab - C5 - Vinyl

Review	Issue Dates

Cristo Homes reserves all property rights in these plans. These plans are not to be reproduced, changed, or copied in any manner. They are not to be given to a third party, either in full or in part, without first receiving written permission from Cristo Homes. In the event these plans are used by a third party, Cristo Homes shall be held harmless.

A2

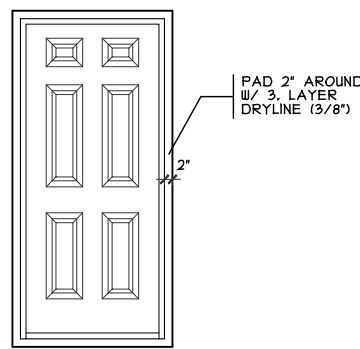

DOOR FRAMING DTL.
SCALE: 1/4" = 1'-0"

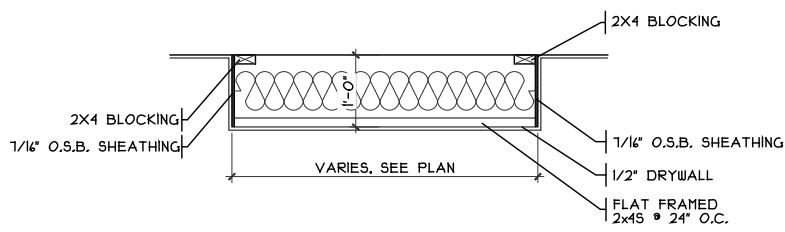

DROP CLG. DETAIL
SCALE: 1/8" = 1'-0"

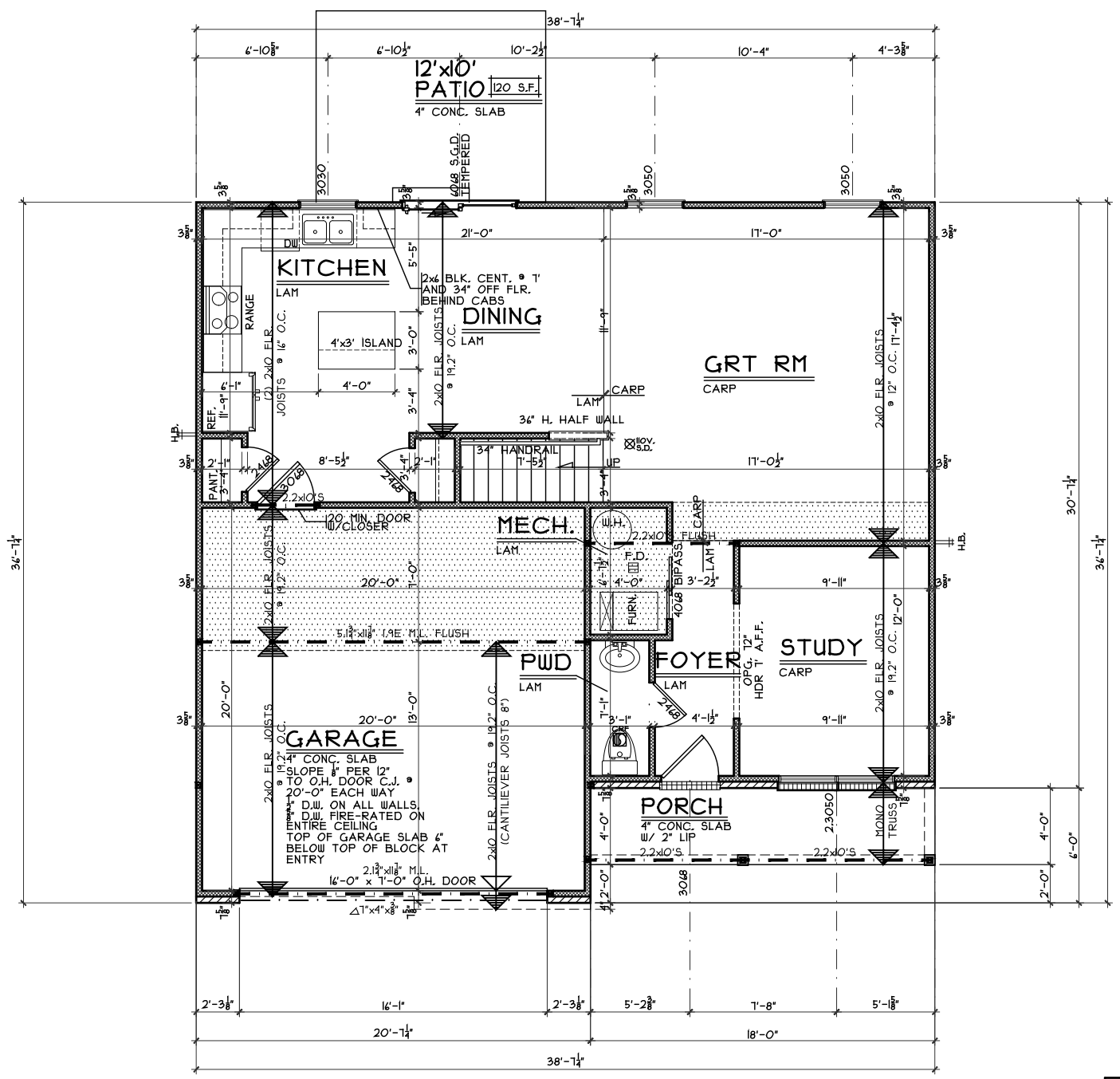

FIRST FLOOR PLAN
SCALE: 1/8" = 1'-0" 884 S.F.

OPTIONS

First Floor Plan
Plan: Beaumont Slab
Date: 7.23.2020
Drawn: KMA
Scale: As Noted
Revised: 8.31.2020
Sheet: 4 of 11

CR-4702
Proposed Residence:
Pierani Residence
811 Prescott Circle
Centennial Run Lot #4702

Trenton
Butler County

Beaumont Slab - C5 - Vinyl

Cristo Homes reserves all property rights in these plans. These plans are not to be reproduced, changed, or copied in any manner. They are not to be given to a third party, either in full or in part, without first receiving written permission from Cristo Homes. In the event these plans are used by a third party, Cristo Homes shall be held harmless.

Review	Issue Dates

A3



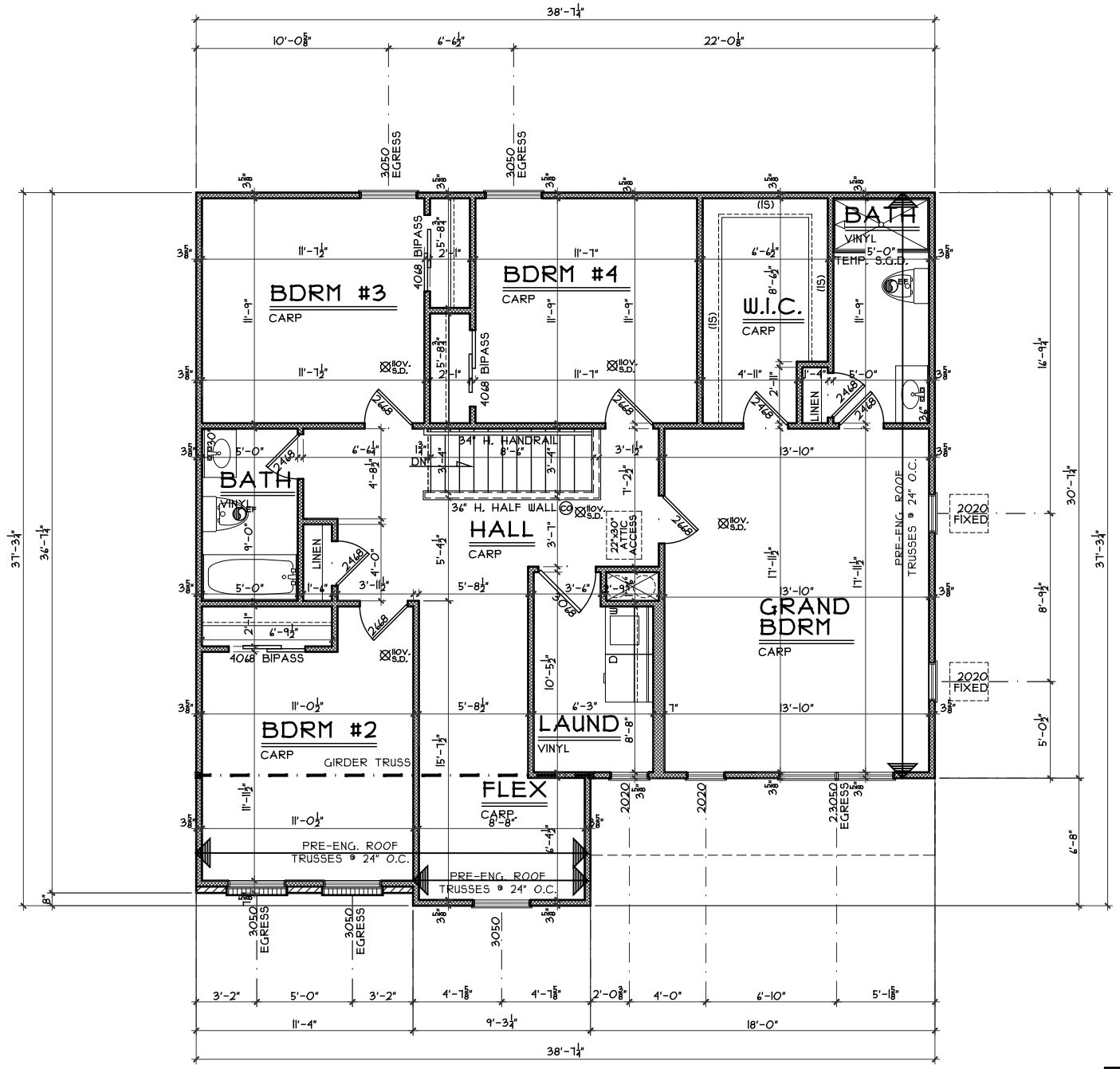

SECOND FLOOR PLAN
SCALE: 1/8" = 1'-0" 1283 S.F

OPTIONS

Second Floor Plan

Plan: Beaumont Slab
Date : 7.23.2020
Drawn: KMA
Scale : As Noted
Revised: 8.31.2020
Sheet : 5 of 11



7594-A Tylers Place Blvd.
West Chester, OH 45069
513.795.0570 www.cristohomes.com

CR-4702

Proposed Residence:

Pierani Residence
811 Prescott Circle
Centennial Run Lot #4702

Trenton
Butler County

Beaumont Slab - C5 - Vinyl

Cristo Homes reserves all property rights in these plans. These plans are not to be reproduced, changed, or copied in any manner. They are not to be given to a third party, either in full or in part, without first receiving written permission from Cristo Homes. In the event these plans are used by a third party, Cristo Homes shall be held harmless.

Issue Dates

Review	Issue Dates

A4