

SECTION

GARAGE DOOR GRADE BM

SCALE: 3/8" = 1'-0"

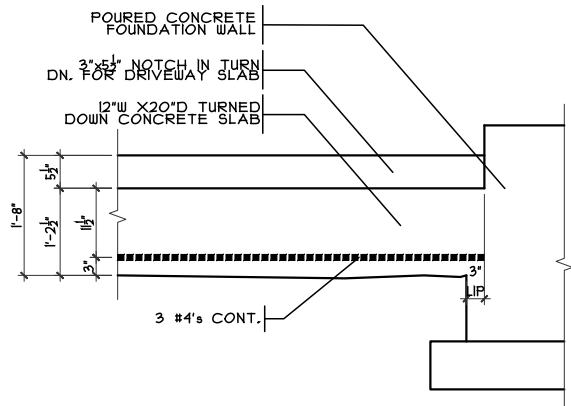

ELEVATION

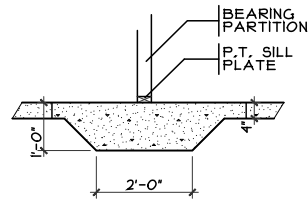

THICKENED SLAB

SCALE: 1/4" = 1'-0"

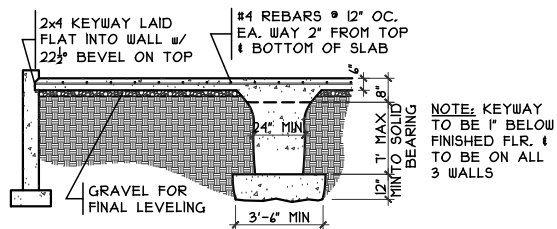

GRADE BM SECTION

SCALE: 1/8" = 1'-0"

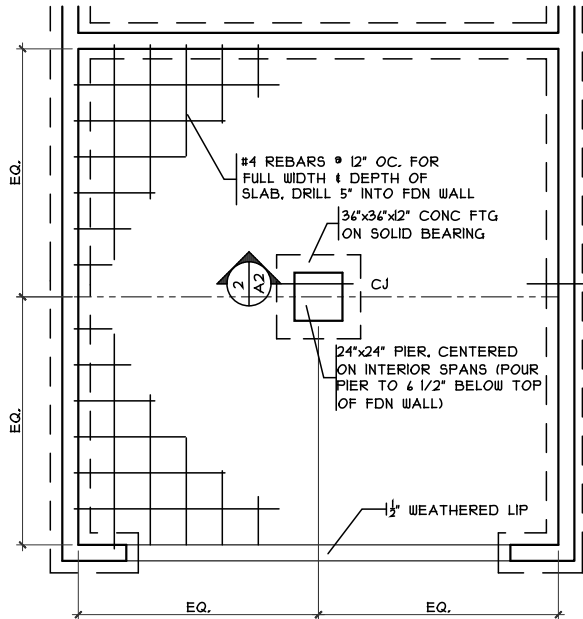

GRADE BM DETAIL

SCALE: 1/8" = 1'-0"

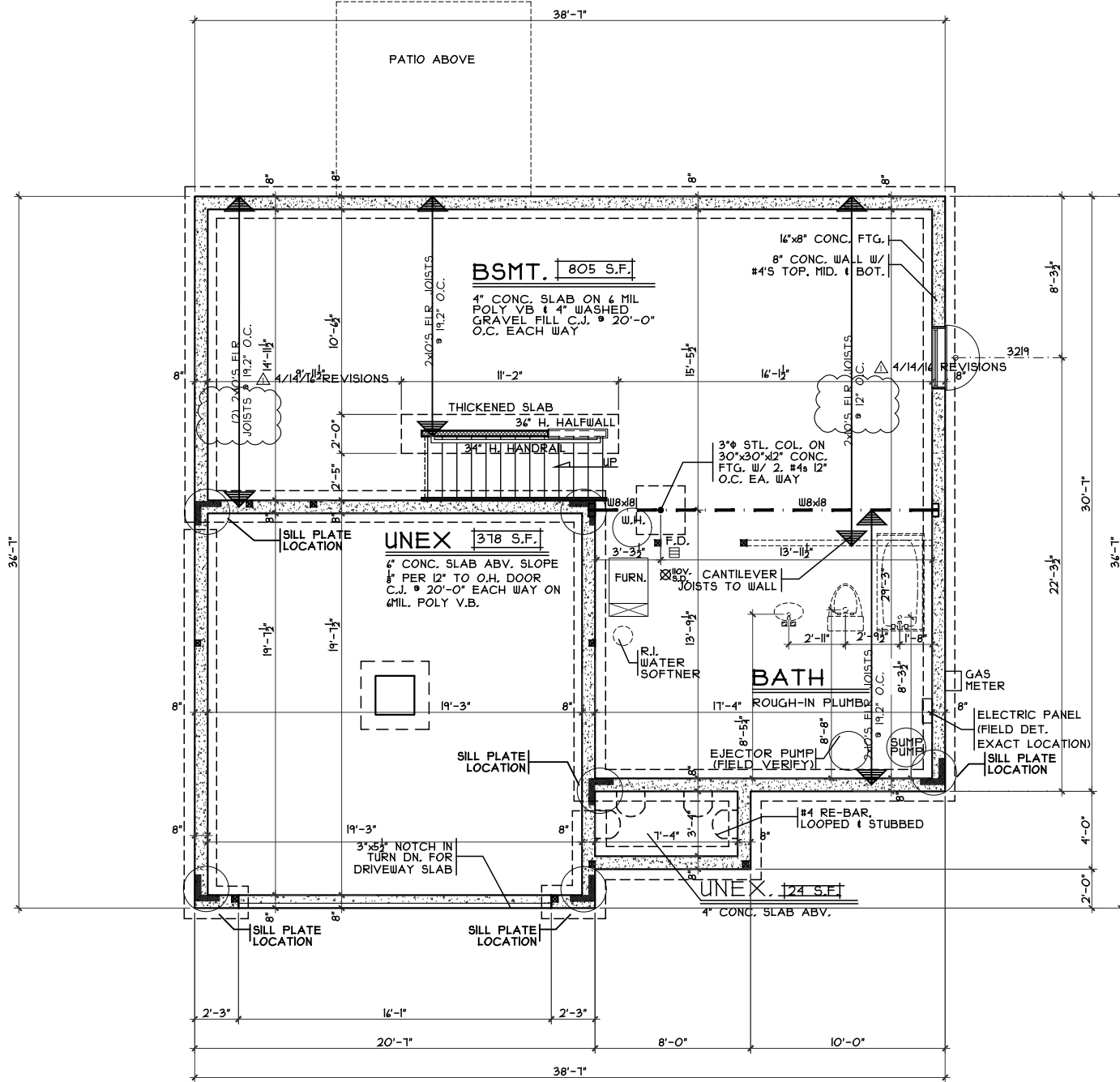

FOUNDATION PLAN

SCALE: 1/8" = 1'-0"

| |
|---------|
| OPTIONS |
|---------|

Foundation Plan

Plan: Basement
Date: 1.15.2020
Drawn: KMA
Scale: As Noted
Revised:
Sheet: 3 of 13

CR-4711

Proposed Residence:

Jared Mitchell
829 Prescott Circle
Centennial Run-70's Lot #4711



7594-A Tylers Place Blvd.
West Chester, OH 45069
513.755.0570 www.cristohomes.com

Beaumont - B5 - Vinyl

Cristo Homes reserves all property rights in these plans. These plans are not to be reproduced, changed, or copied in any manner. They are not to be given to a third party, either in full or in part, without first receiving written permission from Cristo Homes. In the event these plans are used by a third party, Cristo Homes shall be held harmless.

Issue Dates

| | |
|--------|--|
| Review | |
| | |
| | |
| | |
| | |

Trenton
Butler County

A2

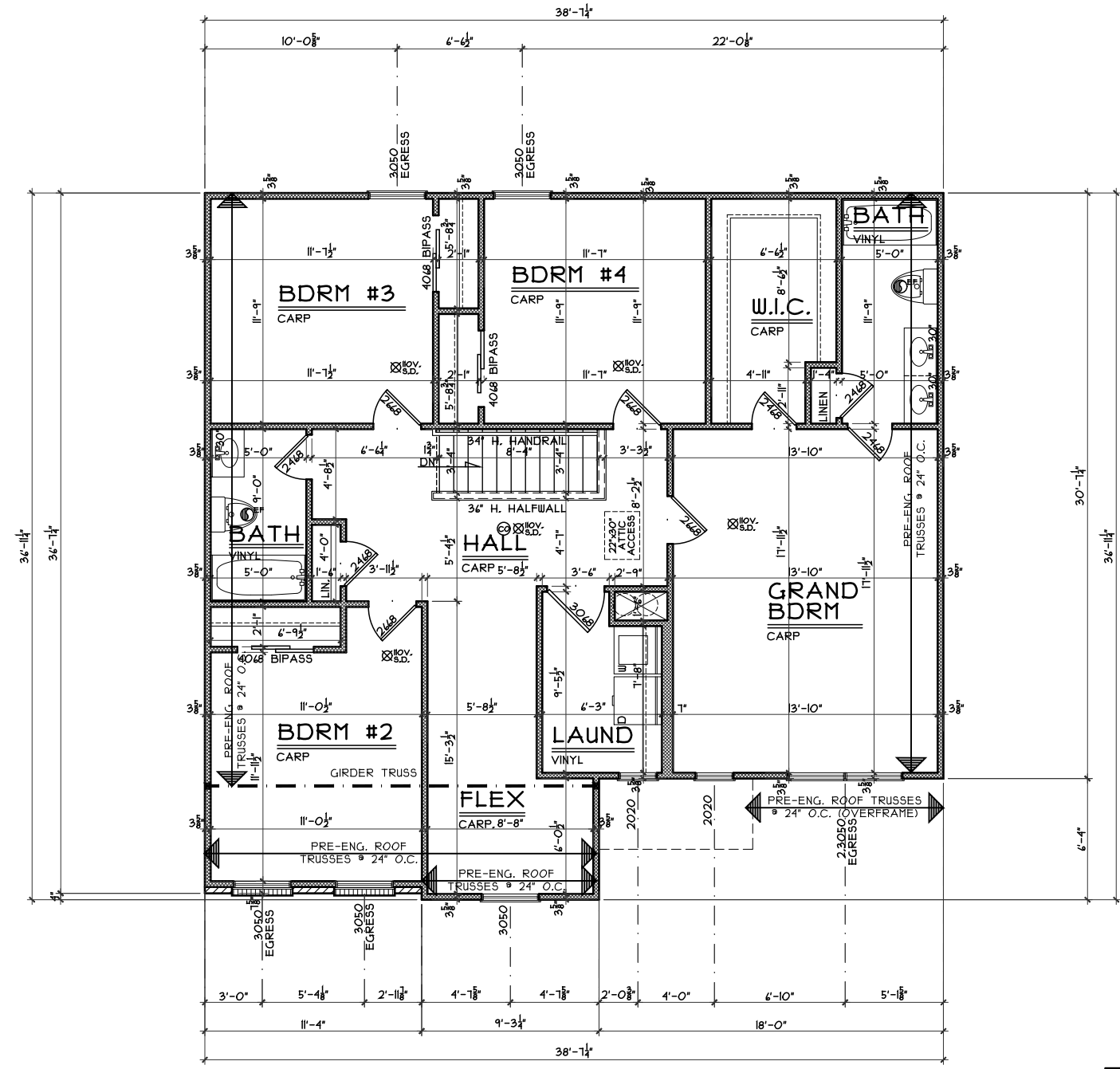

SECOND FLOOR PLAN
SCALE: 1/8" = 1'-0" 1210 S.F

OPTIONS

Second Floor Plan
Plan: Beaumont Basement
Date: 1.15.20/20
Drawn: KMA
Scale: As Noted
Revised:
Sheet: 7 of 13



7594-A Tylers Place Blvd.
West Chester, OH 45069
513.755.0570 www.cristohomes.com

CR-4711
Proposed Residence:
Jared Mitchell
829 Prescott Circle
Centennial Run-70's Lot #4711

Beaumont - B5 - Vinyl
Cristo Homes reserves all property rights in these plans. These plans are not to be reproduced, changed, or copied in any manner. They are not to be given to a third party, either in full or in part, without first receiving written permission from Cristo Homes. In the event these plans are used by a third party, Cristo Homes shall be held harmless.

| Issue Dates | Review |
|-------------|--------|
| | |
| | |
| | |
| | |
| | |

A4