

CS 20 - 1134 Unbridled Way

1 Story Slab

Ice maker

1 - RH tub

1 - tiled shower drain

Requires pressure regulator on water main !!

Tankless heater

Softner bypass

Laundry Tub

Gas Furnace , Tankless Heater , Cooktop and Fireplace



CSV 20

MASTER PLAN: Promenade | ELEVATION: Elevation C - Craftsman | COMMUNITY: Courtyards at Stonehill Village | LOT NUMBER: 25 | ADDRESS: 1134 Unbridled Way, Xenia, Ohio 45385

PLANS POWERED BY HIGHARC

PROJECT SUMMARY	
BUILDING AREA	
CONDITIONED AREA	
FIRST FLOOR SF	2152 SF
TOTAL CONDITIONED AREA :	2152 SF
TOTAL GARAGE AREA :	491 SF
FRONT PORCH AREA :	177 SF
REAR PORCH AREA :	0 SF
PATIO AREA :	415 SF

GRAPHIC SYMBOLS & LEGEND	
	ELEVATION MARKER
	ROOF SLOPE
	SD
	SD / CO

GENERAL NOTES	
DESIGN CRITERIA:	
NUMBER OF STORIES: 1	
BUILDING WIDTH: 45'-7"	
BUILDING DEPTH: 77'-7"	
BUILDING HEIGHT: 20'-5 1/4"	
CODE REVIEW INFORMATION	
GOVERNING BUILDING CODE:	2019 RCO CODE OF OHIO
CHAPTER II (ENERGY EFFICIENCY):	COMPLIANCE PATH 4 - OHBA ALTERNATIVE ENERGY CODE OPTION
CONSTRUCTION TYPE:	WOOD FRAME
NUMBER OF STORIES	1 STORY

FIRST FLOOR	
	CONDITIONED AREA = 2152 SF
	UNCONDITIONED AREA = 491 SF

SHEET INDEX	
NO.	SHEET TITLE
CP	COVER PAGE
PP	PLOT PLAN
A-101	EXTERIOR ELEVATIONS
A-102	EXTERIOR ELEVATIONS
A-201	FOUNDATION PLAN
A-301	FIRST FLOOR PLAN
A-302	ROOF PLAN
A-401	DOOR SCHEDULE & DETAILS
A-501	WINDOW ELEVATION & DETAILS
A-601	INTERIOR ELEVATIONS & MILLWORK
A-602	INTERIOR ELEVATIONS & MILLWORK
A-603	INTERIOR ELEVATIONS & MILLWORK
A-604	INTERIOR FINISH & TRIM PLAN
A-701	SECTIONS & DETAILS
A-702	SECTIONS & DETAILS
A-703	SECTIONS & DETAILS
A-704	SECTIONS & DETAILS
E-101	FIRST FLOOR ELECTRICAL PLAN
G-101	GENERAL INFORMATION

Higharc, Inc. is not an architectural firm nor are the artistic representations contained herein intended to be construed as ready-to-use architectural plans, construction documents, drawings, renderings, or any other similar or related documents. All drawings are artist's representations only and solely intended to reflect design intent derived exclusively from the home building plans and associated information, data, and specifications provided by Epcon and Artisan Communities, LLC. Higharc, Inc. is not responsible, nor may it be held liable for any errors or omissions contained herein or resulting from its usage. Any usage of the representations should be reviewed by local professionals to ensure conformance with local and state codes and be field verified prior to the start of any construction.

Higharc, Inc. is not an architectural firm nor are the artistic representations contained herein intended to be construed as ready-to-use architectural plans, construction documents, drawings, renderings, or any other similar or related documents. All drawings are artist's representations only and solely intended to reflect design intent derived exclusively from the home building plans and associated information, data, and specifications provided by Epcon and Artisan Communities, LLC. Higharc, Inc. is not responsible, nor may it be held liable for any errors or omissions contained herein or resulting from its usage. Any usage of the representations should be reviewed by local professionals to ensure conformance with local and state codes and be field verified prior to the start of any construction.



PROPRIETARY RIGHTS NOTICE
COPYRIGHT 2007 EPCON COMMUNITIES FRANCHISING, INC.
ALL RIGHTS ARE RESERVED IN THIS INFORMATION AND ALL RELATED ILLUSTRATIONS, PLANS, BLUEPRINTS, SKETCHES, DRAWINGS, OR ANY OTHER TANGIBLE EXPRESSIONS THEREOF, WHICH ARE THE PROPERTY OF EPCON COMMUNITIES FRANCHISING, INC., 500 STONEHENGE PARKWAY, DUBLIN, OHIO 43017. TELEPHONE 614.652.3527. NO ONE MAY BUILD, LICENSE, TRANSFER, REPRODUCE OR DUPLICATE THIS WORK IN ANY WAY WITHOUT THE WRITTEN AUTHORIZATION OF EPCON COMMUNITIES FRANCHISING, INC.
THESE DRAWINGS SHALL BE USED IN CONFORMANCE WITH ALL LOCAL BUILDING, MECHANICAL, PLUMBING AND ELECTRICAL CODES AND SHALL MEET THE REQUIREMENTS OF THE HEALTH DEPARTMENT, FIRE MARSHALL, AMERICANS WITH DISABILITIES ACT ACCESSIBILITY GUIDELINES (ADAAG), THE FAIR HOUSING ACT ACCESSIBILITY GUIDELINES (FHAAG), AND SHALL BE CONSTRUCTED IN CONFORMANCE WITH STATE AND LOCAL ENERGY REQUIREMENTS.

ISSUE	DESCRIPTION	DATE
01	BUILDER SET	11/22/2024

PROJECT
PLAN: Promenade
ELEV: Elevation C - Craftsman
LOT: 20

LOT ADDRESS: 1134 UNBRIDLED WAY
XENIA, OH 45385

DRAWING TITLE
FOUNDATION PLAN

SHEET NUMBER
A-201

NOTES:
ALL CONCRETE FOUNDATION STEM WALLS AT 8" THICK

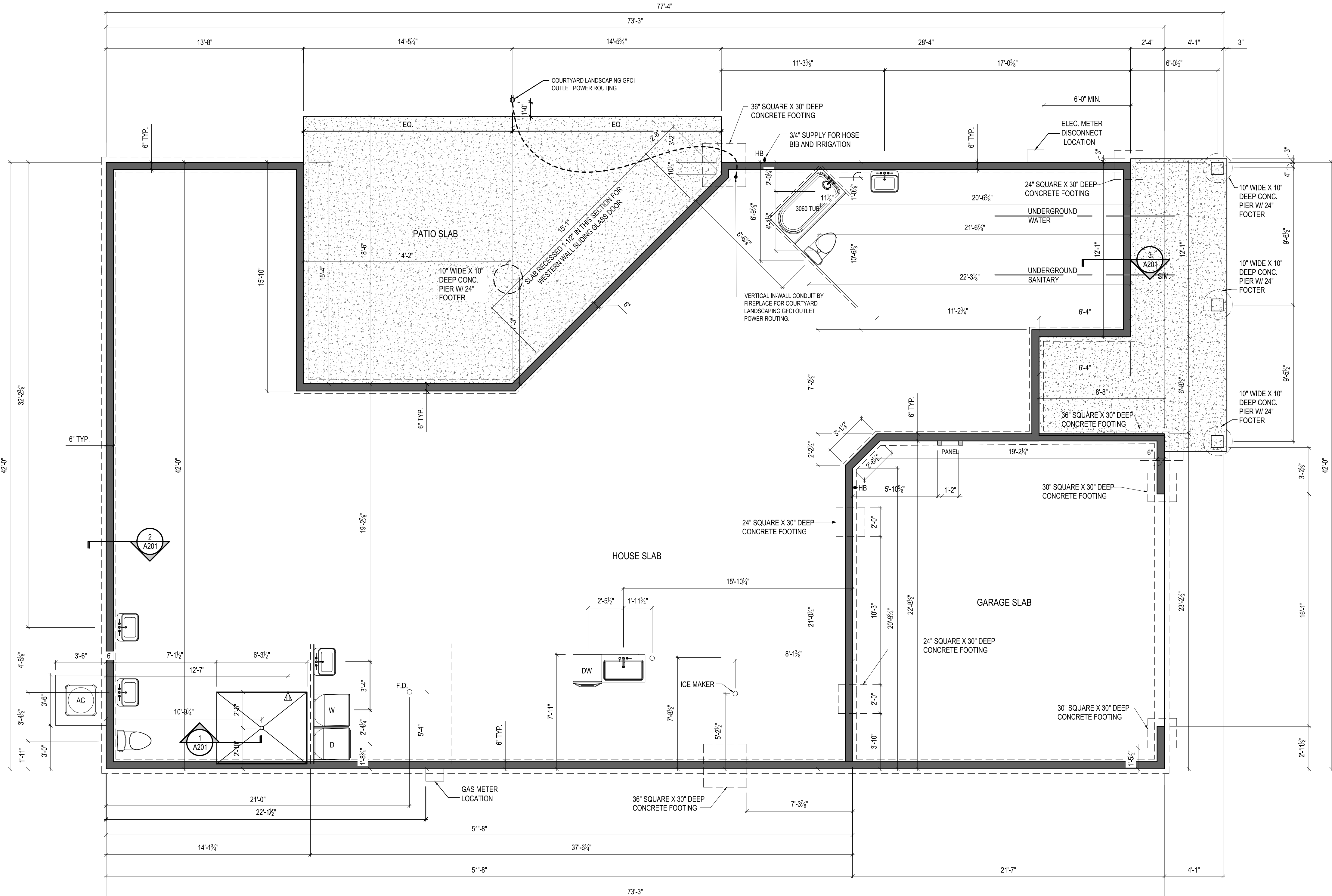
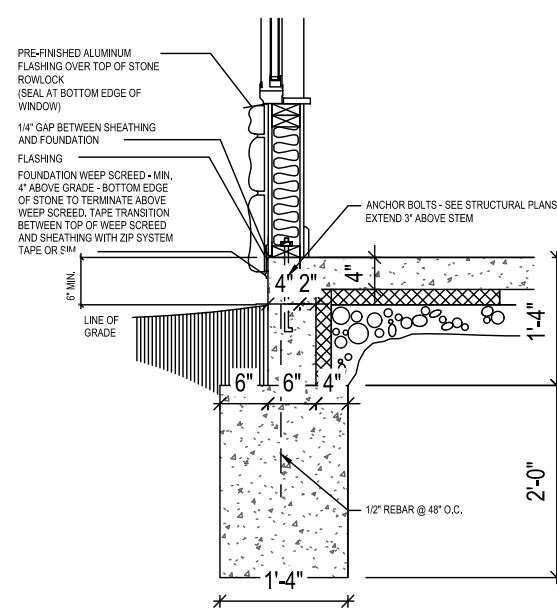
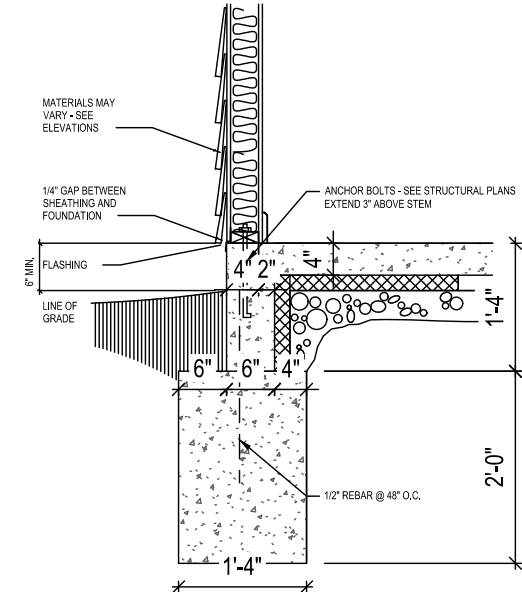
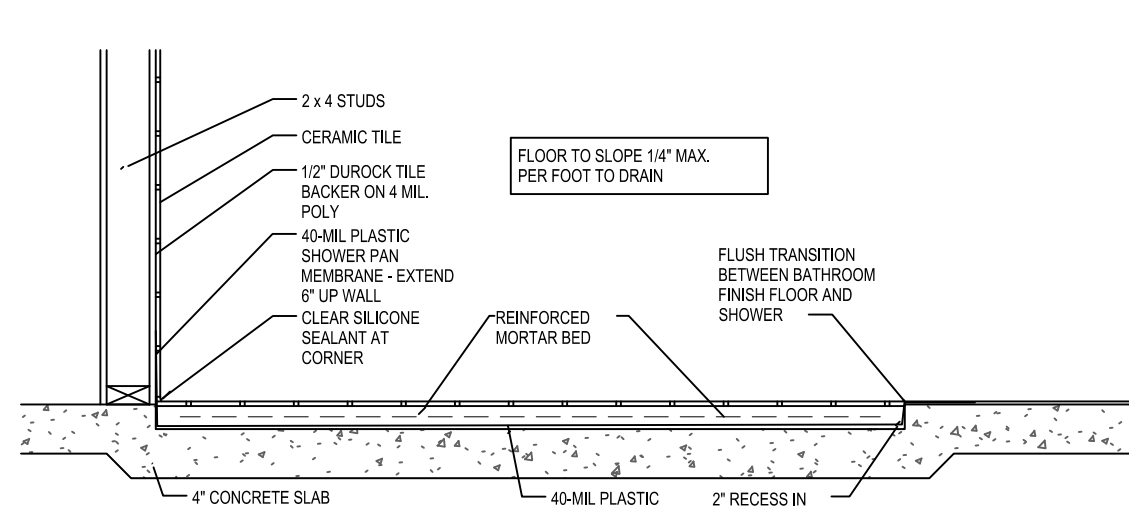

1 FOUNDATION PLAN
A-201
1/4" = 1'-0" @ 22" x 34"

NOTES:
THICKENED SLAB SHALL BE REINFORCED
WITH CONTINUOUS (2) #4 REBAR

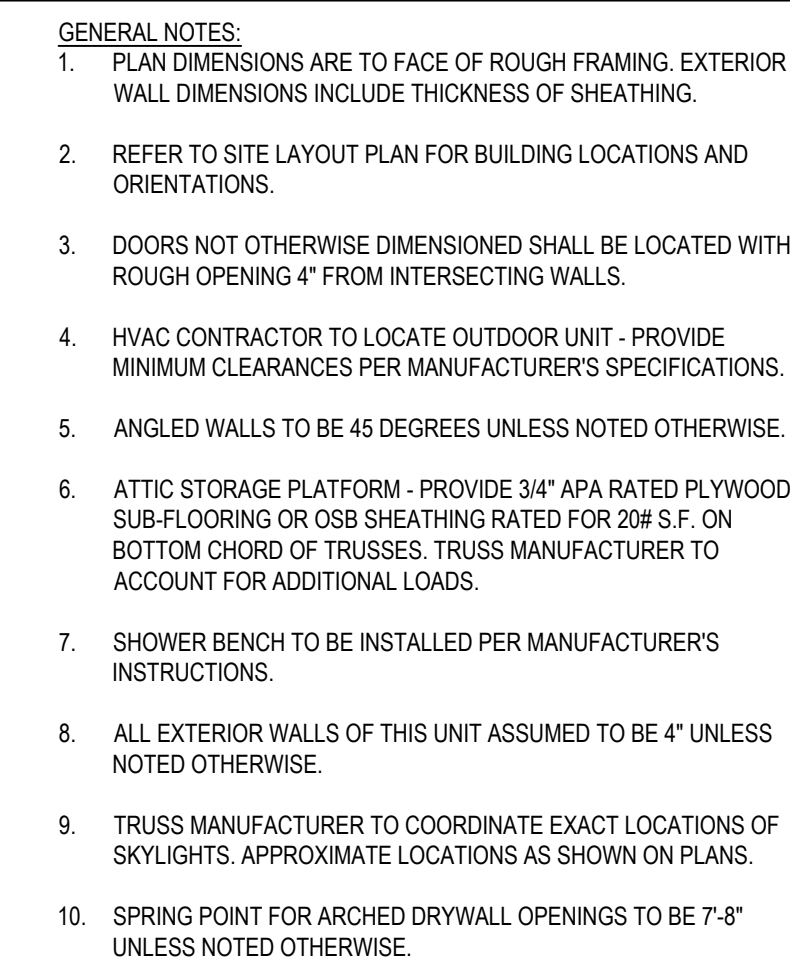

10
D. CODED NOTES:

① ALL 24" HORIZ. GRAB BARS
PROVIDE IN-WALL BLOCKING & CONFIRM MOUNTING W/ MANUF.
SPECS UNLESS OTHERWISE NOTED.

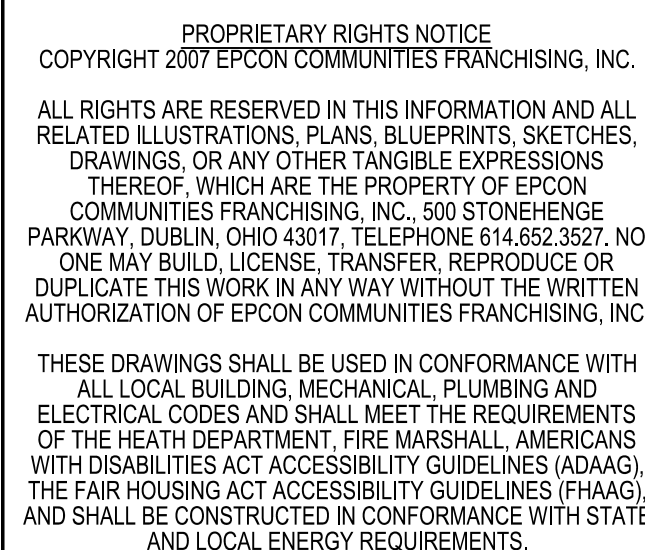

ISSUE	DESCRIPTION	DATE
01	BUILDER SET	11/22/2024

PROJECT

PLAN: Promenade

ELEV: Elevation C - Craftsman

LOT: 20

LOT ADDRESS: 1134 UNBRIDLED WAY
XENIA, OH 45385

DRAWING TITLE

**FIRST FLOOR
PLAN**

SHEET NUMBER

A-301

© 2024 HIGHARC, INC.

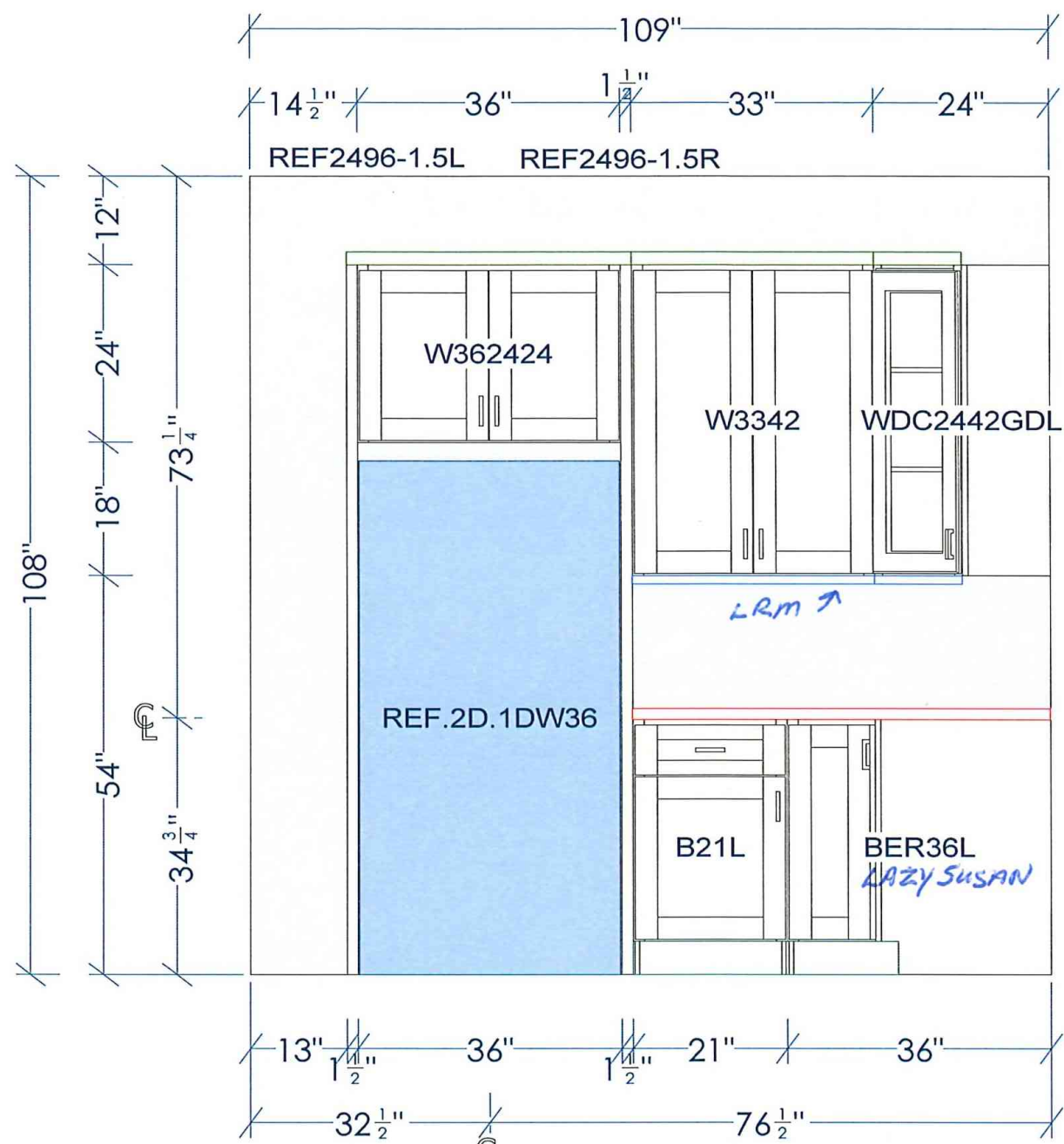

All dimensions -size designations given are subject to verification on job site and adjustment to fit job conditions.



This is an original design and must not be released or copied unless applicable fee has been paid or job order placed.

Designed: 10/10/2024
Printed: 10/10/2024

Promenade III - Deluxe Straight - Oven Cabinet

EI 1

Drawing #: 1 | No Scale.

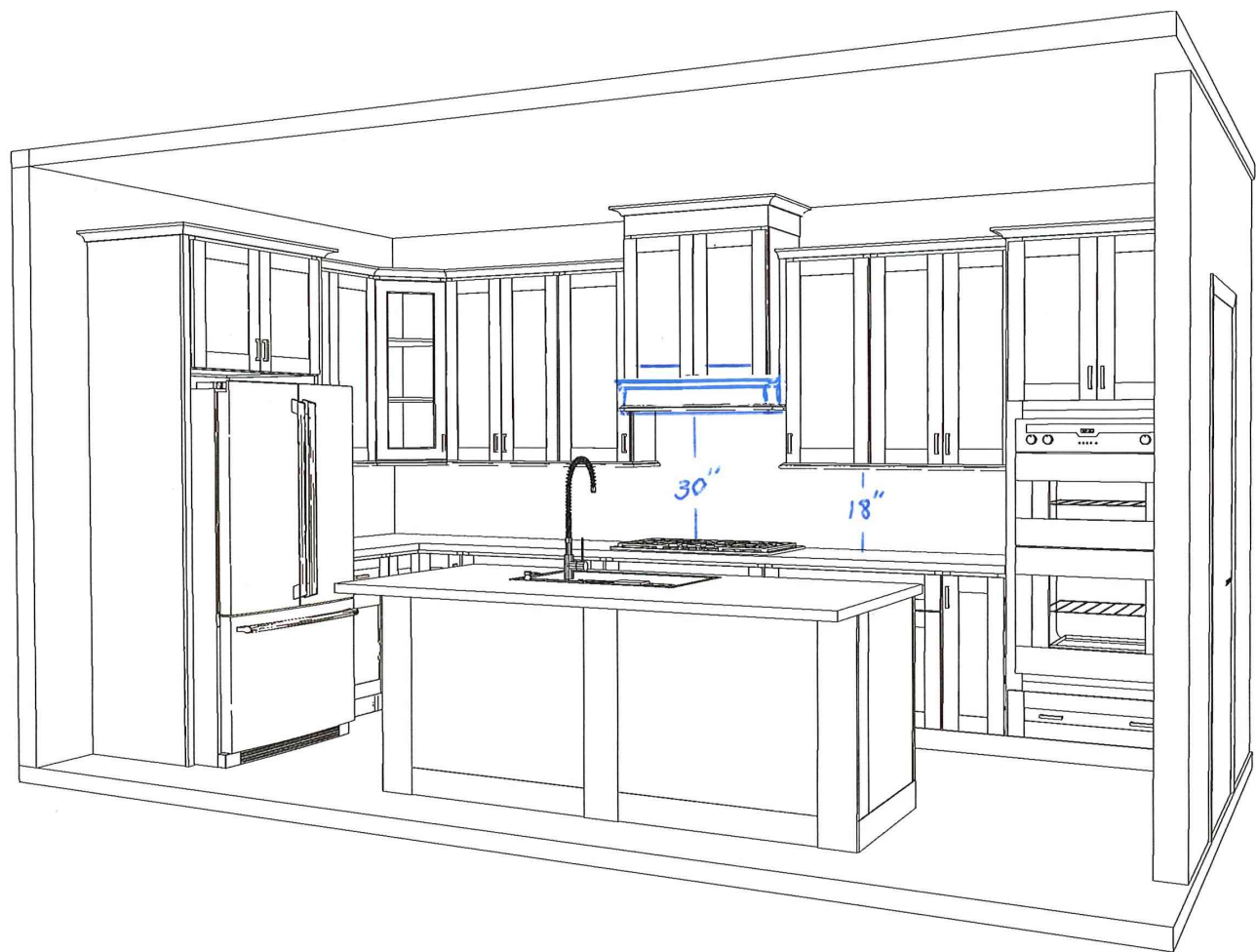

Note: This drawing is an artistic interpretation of the general appearance of the design. It is not meant to be an exact rendition.



Designed: 10/10/2024
Printed: 10/10/2024

Promenade III - Deluxe Straight - Oven Cabinet

All

Drawing #: 1

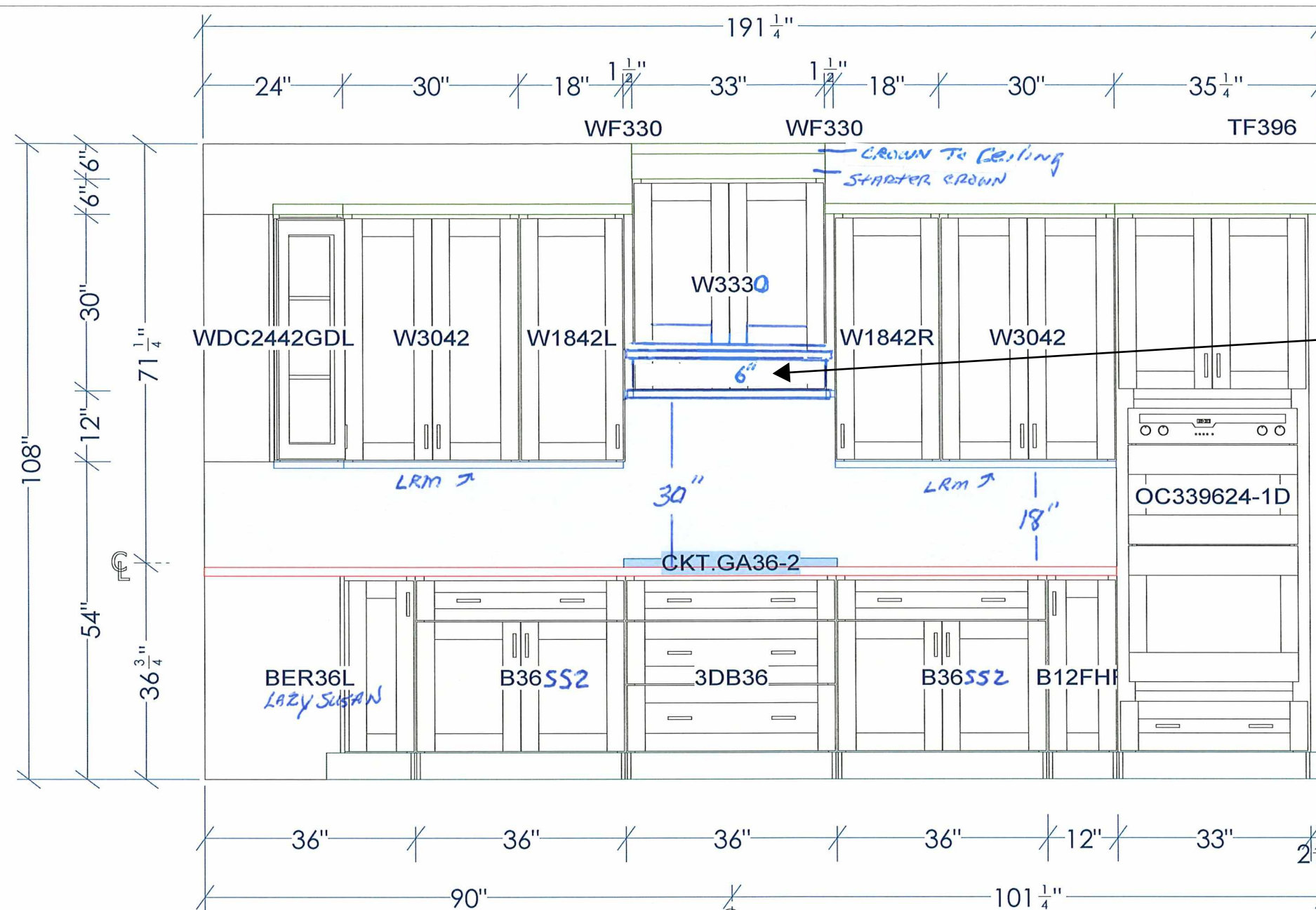

All dimensions -size designations given are subject to verification on job site and adjustment to fit job conditions.



This is an original design and must not be released or copied unless applicable fee has been paid or job order placed.

Designed: 10/10/2024
Printed: 10/10/2024

Promenade III - Deluxe Straight - Oven Cabinet

EI 2

Drawing #: 1 | No Scale.

30" OVERHEAD HOOD
INSERT VENTED TO ROOF
WITH DECORATIVE FRONT
VALENCE.

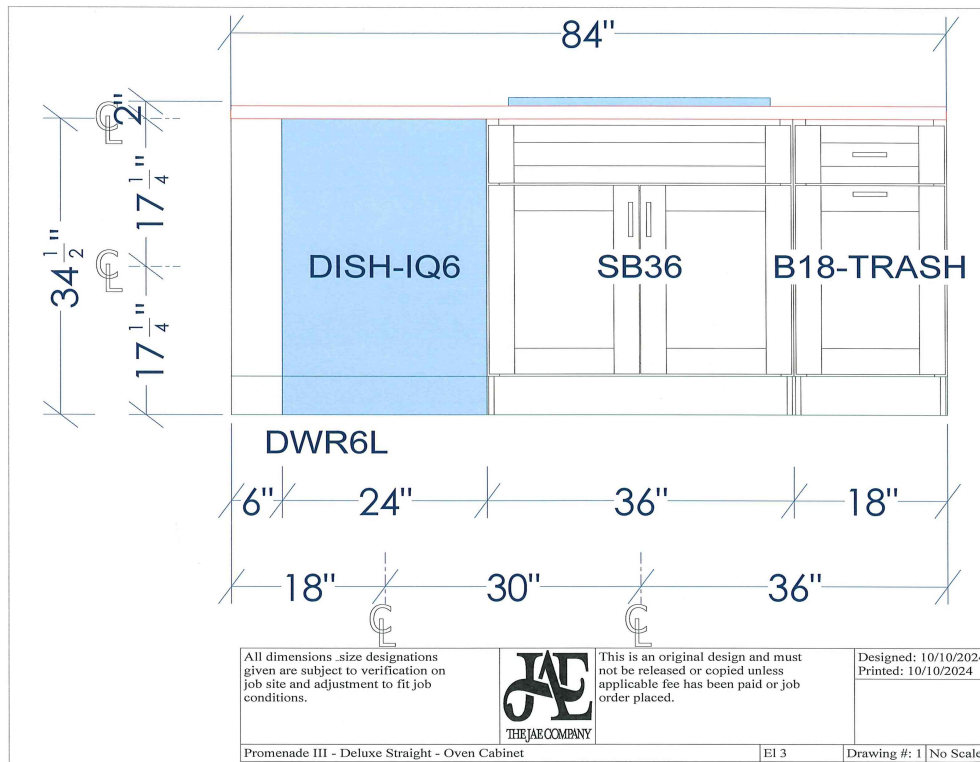

All dimensions -size designations given are subject to verification on job site and adjustment to fit job conditions.



This is an original design and must not be released or copied unless applicable fee has been paid or job order placed.

Designed: 10/10/2024
Printed: 10/10/2024

Promenade III - Deluxe Straight - Oven Cabinet

EI 3

Drawing #: 1 | No Scale.

Cabinetry
PROMENADE III
DELUXE 42" STRAIGHT KITCHEN
DORIC - BEIGE GRAY CABINETS
CEILING @ 108" AFF

INCLUDES
(1) TK8 TOE KICK
(2) FB8 FURNITURE BASE
(4) SM8 SCRIBE MOULDING
(4) COV3.5 CROWN MOULDING
(2) LRM8 LIGHT RAIL MOULDING
(6) QR8 SHOE MOULDING
(1) TOUCH UP KIT

SOFT CLOSE DOORS & DRAWERS

25 DOORS
8 DRAWERS

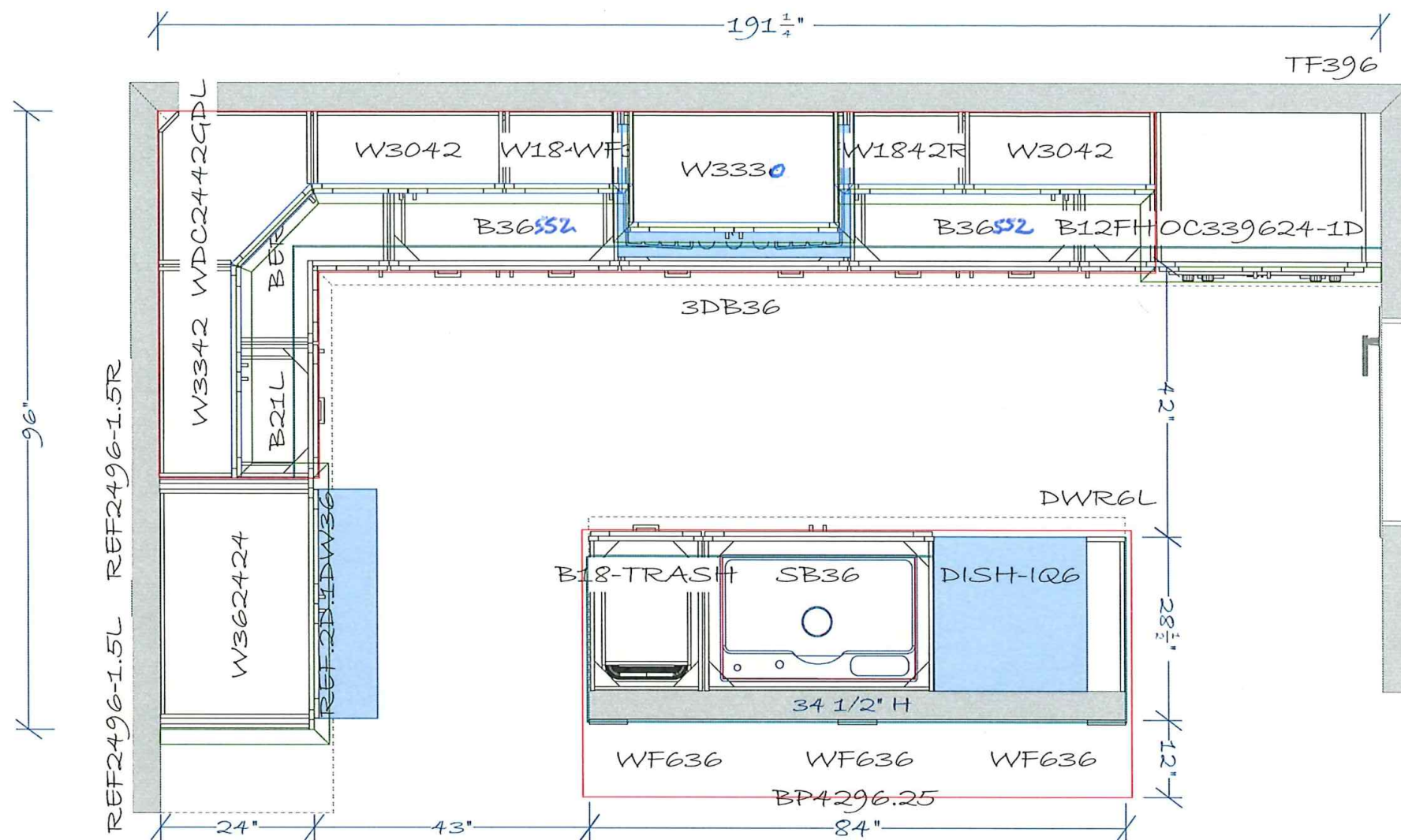

All dimensions -size designations given are subject to verification on job site and adjustment to fit job conditions.



This is an original design and must not be released or copied unless applicable fee has been paid or job order placed.

Designed: 10/10/2024
Printed: 10/10/2024

Promenade III - Deluxe Straight - Oven Cabinet

All

Drawing #: 1 | No Scale.

ALL DRAWINGS ON THIS PAGE ARE
INTENDED FOR INITIAL
COORDINATION AND DESIGN ONLY.

CABINET VENDOR TO SUBMIT FINAL
2020 CABINET DRAWINGS TO OWNER
FOR FINAL APPROVAL PRIOR TO
FABRICATION.

THE
COURTYARDS
AT STONEHILL VILLAGE

Artisan Communities

8055-C Corporate Blvd.
Plain City, Ohio

Higharc, Inc. is not an architectural firm nor are the artistic representations contained herein intended to be construed as ready-to-use architectural plans, construction documents, drawings, renderings, or any other similar or related documents. All drawings are artist's representations only and solely intended to reflect design intent derived exclusively from the home building plans and associated information, data, and specifications provided by Epcon and Artisan Communities, LLC. Higharc, Inc. is not responsible, nor may it be held liable for any errors or omissions contained herein or resulting from its usage. Any usage of the representations should be reviewed by local professionals to ensure conformance with local and state codes and be field verified prior to the start of any construction.



EPCON
COMMUNITIES

PROPRIETARY RIGHTS NOTICE
COPYRIGHT 2007 EPCON COMMUNITIES FRANCHISING, INC.
ALL RIGHTS ARE RESERVED IN THIS INFORMATION AND ALL RELATED ILLUSTRATIONS, PLANS, BLUEPRINTS, SKETCHES, DRAWINGS, OR ANY OTHER TANGIBLE EXPRESSIONS THEREOF, WHICH ARE THE PROPERTY OF EPCON COMMUNITIES FRANCHISING, INC., 500 STONEHEDGE PARKWAY, DUBLIN, OHIO 43017, TELEPHONE 614.652.3527. NO ONE MAY BUILD, LICENSE, TRANSFER, REPRODUCE OR DUPLICATE THIS WORK IN ANY WAY WITHOUT THE WRITTEN AUTHORIZATION OF EPCON COMMUNITIES FRANCHISING, INC.

THESE DRAWINGS SHALL BE USED IN CONFORMANCE WITH ALL LOCAL BUILDING, MECHANICAL, PLUMBING AND ELECTRICAL CODES AND SHALL MEET THE REQUIREMENTS OF THE HEALTH DEPARTMENT, FIRE MARSHALL, AMERICANS WITH DISABILITIES ACT ACCESSIBILITY GUIDELINES (ADAAG), THE FAIR HOUSING ACT ACCESSIBILITY GUIDELINES (FHAG), AND SHALL BE CONSTRUCTED IN CONFORMANCE WITH STATE AND LOCAL ENERGY REQUIREMENTS.

ISSUE	DESCRIPTION	DATE
01	BUILDER SET	11/22/2024

PROJECT
PLAN: Promenade
ELEV: Elevation C - Craftsman
LOT: 20

LOT ADDRESS: 1134 UNBRIDLED WAY
XENIA, OH 45385

DRAWING TITLE
INTERIOR ELEVATIONS &
MILLWORK

SHEET NUMBER

A-601

© 2024 HIGHARC, INC.

Higharc, Inc. is not an architectural firm nor are the artistic representations contained herein intended to be construed as ready-to-use architectural plans, construction documents, drawings, renderings, or any other similar or related documents. All drawings are artist's representations only and solely intended to reflect design intent derived exclusively from the home building plans and associated information, data, and specifications provided by Epcon and Artisan Communities, LLC. Higharc, Inc. is not responsible, nor may it be held liable for any errors or omissions contained herein or resulting from its usage. Any usage of the representations should be reviewed by local professionals to ensure conformance with local and state codes and be field verified prior to the start of any construction.



PROPRIETARY RIGHTS NOTICE

COPYRIGHT 2007 EPCON COMMUNITIES FRANCHISING, INC.

ALL RIGHTS ARE RESERVED IN THIS INFORMATION AND ALL RELATED ILLUSTRATIONS, PLANS, BLUEPRINTS, SKETCHES, DRAWINGS, OR ANY OTHER TANGIBLE EXPRESSIONS THEREOF, WHICH ARE THE PROPERTY OF EPCON COMMUNITIES FRANCHISING, INC., 500 STONEHENGE PARKWAY, DUBLIN, OHIO 43017. TELEPHONE 614.652.3527. NO ONE MAY BUILD, LICENSE, TRANSFER, REPRODUCE OR DUPLICATE THIS WORK IN ANY WAY WITHOUT THE WRITTEN AUTHORIZATION OF EPCON COMMUNITIES FRANCHISING, INC.

THESE DRAWINGS SHALL BE USED IN CONFORMANCE WITH ALL LOCAL BUILDING, MECHANICAL, PLUMBING AND ELECTRICAL CODES AND SHALL MEET THE REQUIREMENTS OF THE HEALTH DEPARTMENT, FIRE MARSHALL, AMERICANS WITH DISABILITIES ACT ACCESSIBILITY GUIDELINES (ADAAG), THE FAIR HOUSING ACT ACCESSIBILITY GUIDELINES (FHAAG), AND SHALL BE CONSTRUCTED IN CONFORMANCE WITH STATE AND LOCAL ENERGY REQUIREMENTS.

ISSUE	DESCRIPTION	DATE
01	BUILDER SET	11/22/2024

PROJECT
PLAN: Promenade
ELEV: Elevation C - Craftsman
LOT: 20

LOT ADDRESS: 1134 UNBRIDLED WAY
XENIA, OH 45385

DRAWING TITLE

INTERIOR ELEVATIONS &
MILLWORK

SHEET NUMBER

A-602

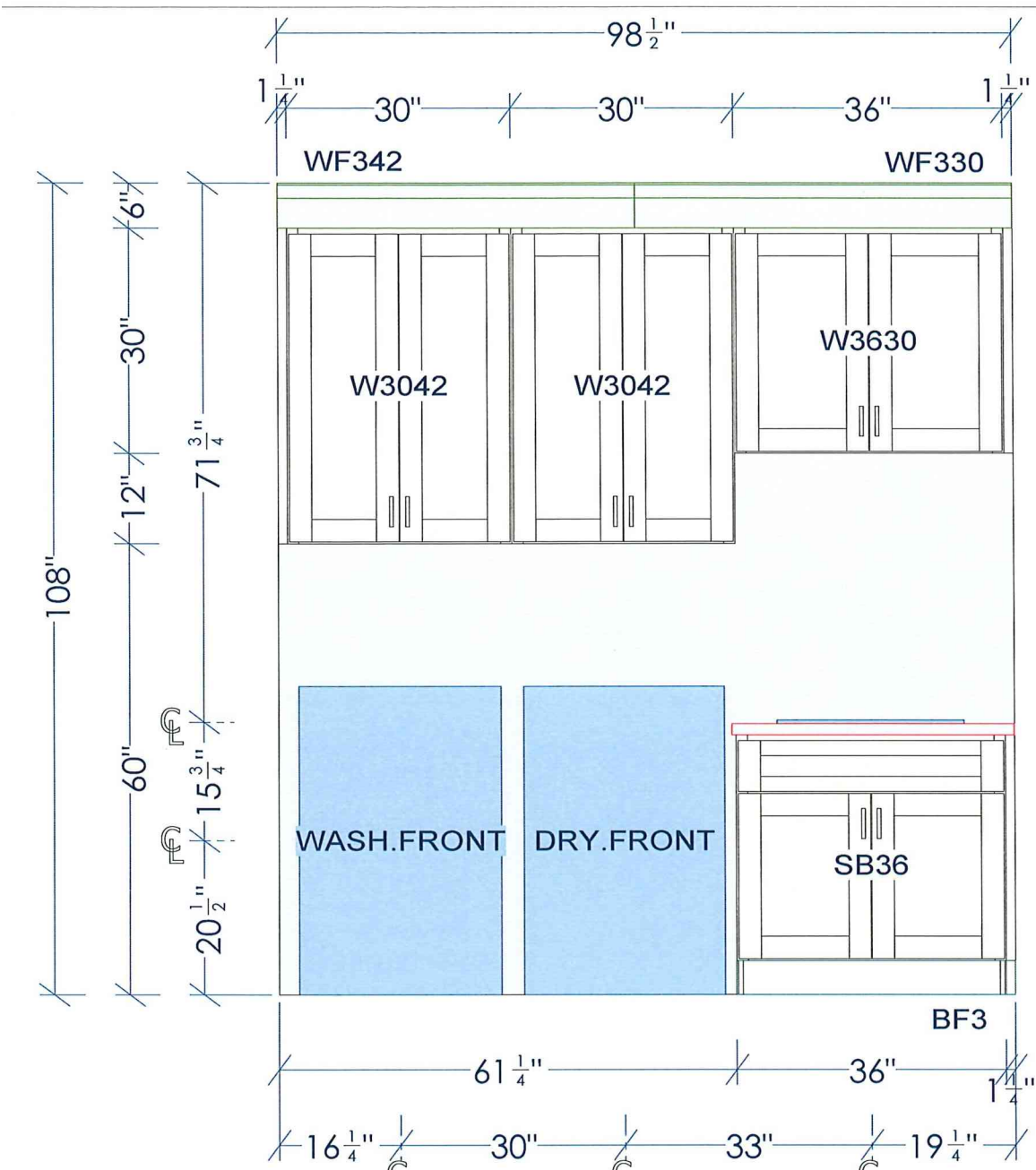

All dimensions .size designations given are subject to verification on job site and adjustment to fit job conditions.



This is an original design and must not be released or copied unless applicable fee has been paid or job order placed.

Designed: 10/10/2024
Printed: 10/10/2024

Deluxe Laundry

EI 1

Drawing #: 1 | No Scale.

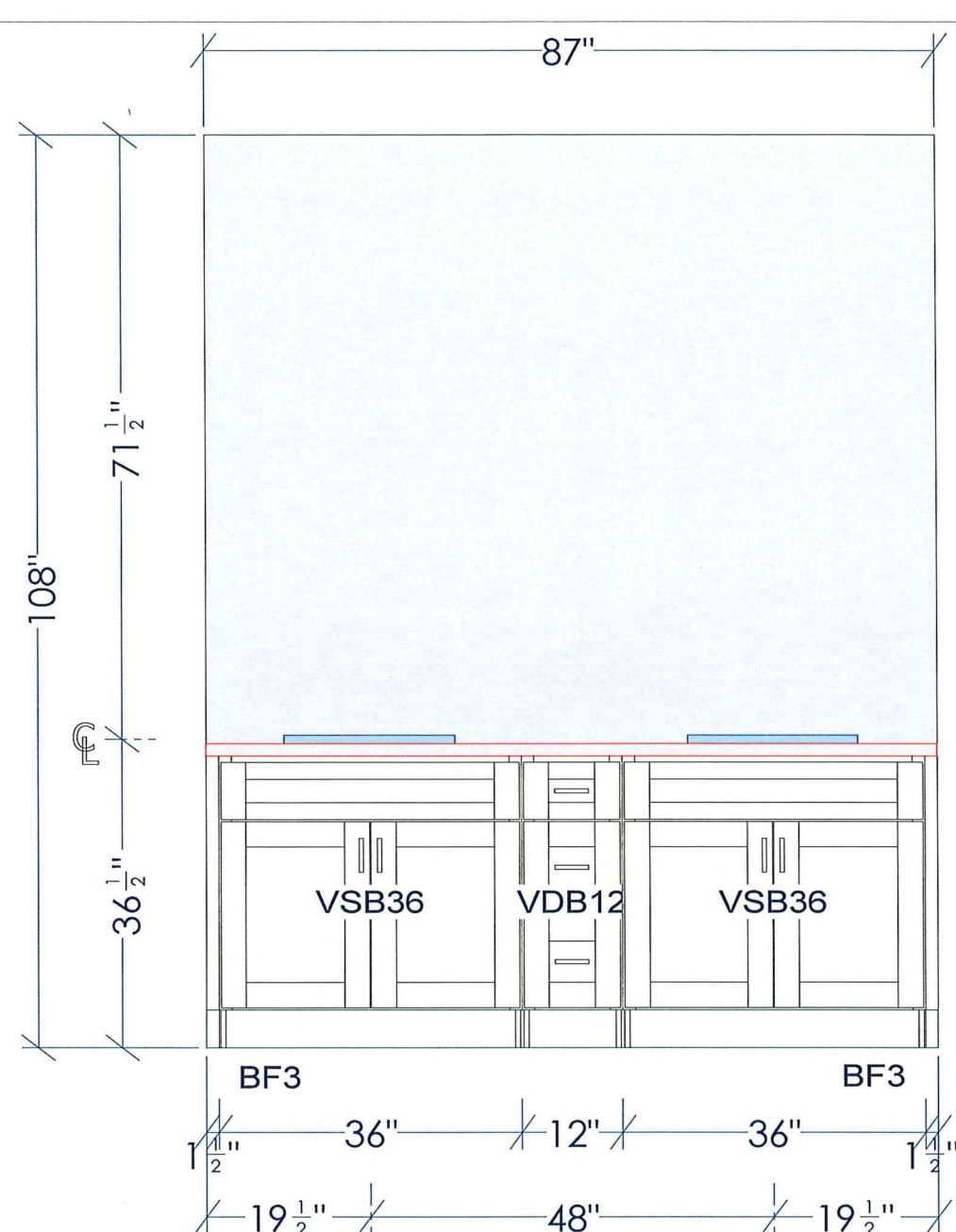

All dimensions .size designations given are subject to verification on job site and adjustment to fit job conditions.



This is an original design and must not be released or copied unless applicable fee has been paid or job order placed.

Designed: 10/10/2024
Printed: 10/10/2024

Owner's Bath

EI 1

Drawing #: 1 | No Scale.

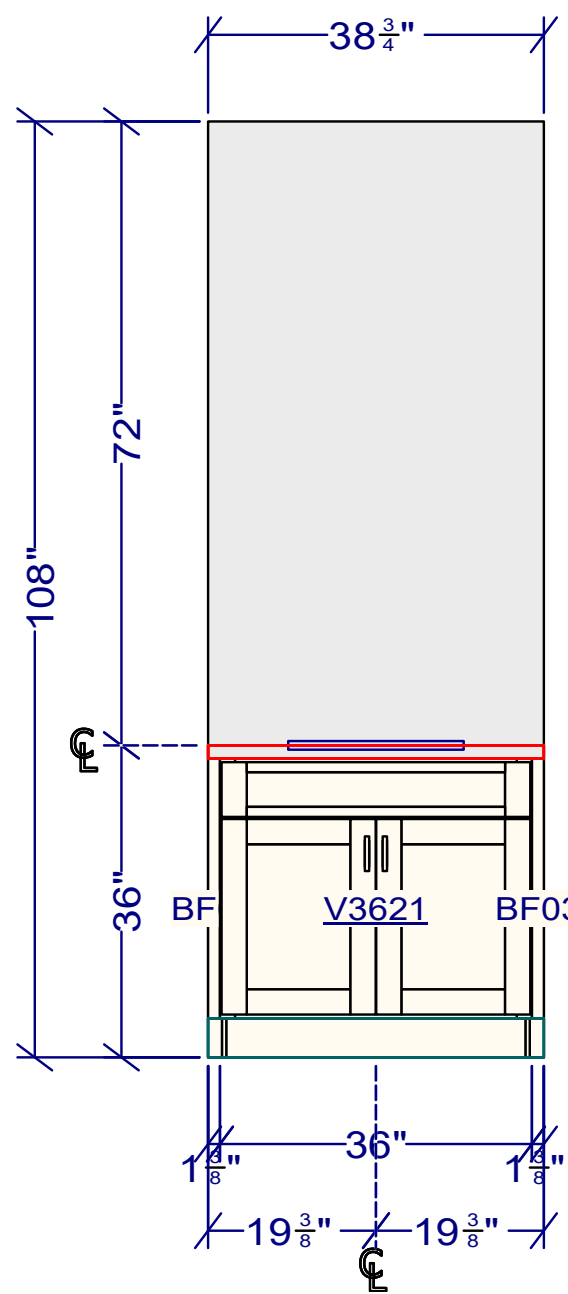

BATH #2

TIMELESS SHAKER - KARAMEL CABINETS

CABINET PROVIDE BY JAE
COMPANY

HARDWARE, COUNTERTOP,
AND SINK PROVIDE BY KBR

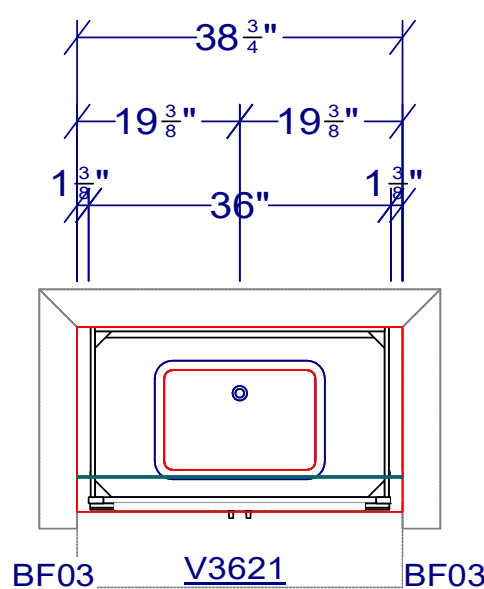

BATH #2

TIMELESS SHAKER - KARAMEL CABINETS

HARDWARE COUNT
2- DOORS

CABINET PROVIDE BY JAE
COMPANY

HARDWARE, COUNTERTOP,
AND SINK PROVIDE BY KBR

ALL DRAWINGS ON THIS PAGE ARE
INTENDED FOR INITIAL
COORDINATION AND DESIGN ONLY.

CABINET VENDOR TO SUBMIT FINAL
2020 CABINET DRAWINGS TO OWNER
FOR FINAL APPROVAL PRIOR TO
FABRICATION.