

BEAM POCKET SCHEDULE				
BEAM SIZE	BEAM WIDTH	BEAM DEPTH	POCKET WIDTH	POCKET DEPTH
UBx18"	5 1/2"	8 1/2"	7 1/2"	9 1/2"
UBx24"	6 1/2"	11 1/2"	8 1/2"	8 1/2"

BEAM POCKETS SHALL BE 2" WIDER & 1" DEEPER
 BEAM POCKETS SHALL BE UNIFORM IN WIDTH & DEPTH.

FOUNDATION GENERAL NOTES

- S.D. 110V SMOKE ALARMS UTILIZING PHOTOELECTRIC TO BE LOCATED OUTSIDE OF BEDROOMS & IONIZATION TECHNOLOGIES (SEPARATE OR DUAL-SENSING) TO BE LOCATED INSIDE OF BEDROOMS INTERCONNECTED W/ BATTERY BACKUP
- HANDRAIL: WALL MOUNTED HANDRAILS TO BE 34"-38" ABOVE NOSING W/ ENDS RETURNED TO WALL
- ILLUMINATION TO BE PROVIDED AT ALL INTERIOR/EXTERIOR STAIRWAYS.
- PROVIDE CONTROL JOINT IN CONC. FLOOR SLABS @ 30'-0" MAX SPACING EACH WAY & @ FINISH OFFSETS EXCEEDING 10'-0".
- FINISH WATERPROOFING TO CONSIST OF (1) COAT SPRAY APPLICATION (60 MILS THK.) OF POLYMER ENHANCED ASPHALT LIQUID APPLIED MEMBRANE
- ANY WOOD WHICH CONTACTS CONCRETE TO BE PRESSURE TREATED MATERIAL.
- ANCHOR BOLTS TO BE SPACED @ 32" O.C. IN 10" THK. FINISH WALL(S) BETWEEN BASEMENT & GARAGE.
- PROVIDE FIRESTOPPING IN CONCEALED SPACES OF STUD WALLS VERTICALLY @ THE CEILING & FLOOR LEVELS. HORIZONTALLY @ INTERVALS NOT EXCEEDING 10'.
- INTERIOR STUD WALLS TO BE 3 1/2" STUDS @ 16" O.C. ON 2"x4" (P.T.) SILL PLATE RANSET TO SLAB @ 24" O.C.

FOUNDATION PLAN
 SCALE: 1/8" = 1'-0"

- 602° FINISHED BSMT.
- 1202° BSMT. SLAB
- 375° GARAGE SLAB
- 104° PORCH SLAB
- 176'-4" BSMT. WALLS
- 44'-2" GARAGE WALLS
- 25'-6" PORCH WALLS
- 251'-0" FOOTERS
- 3 COLUMN PADS

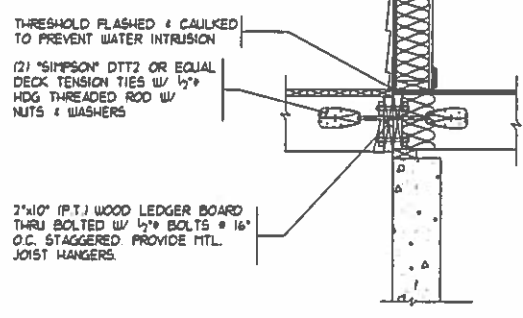
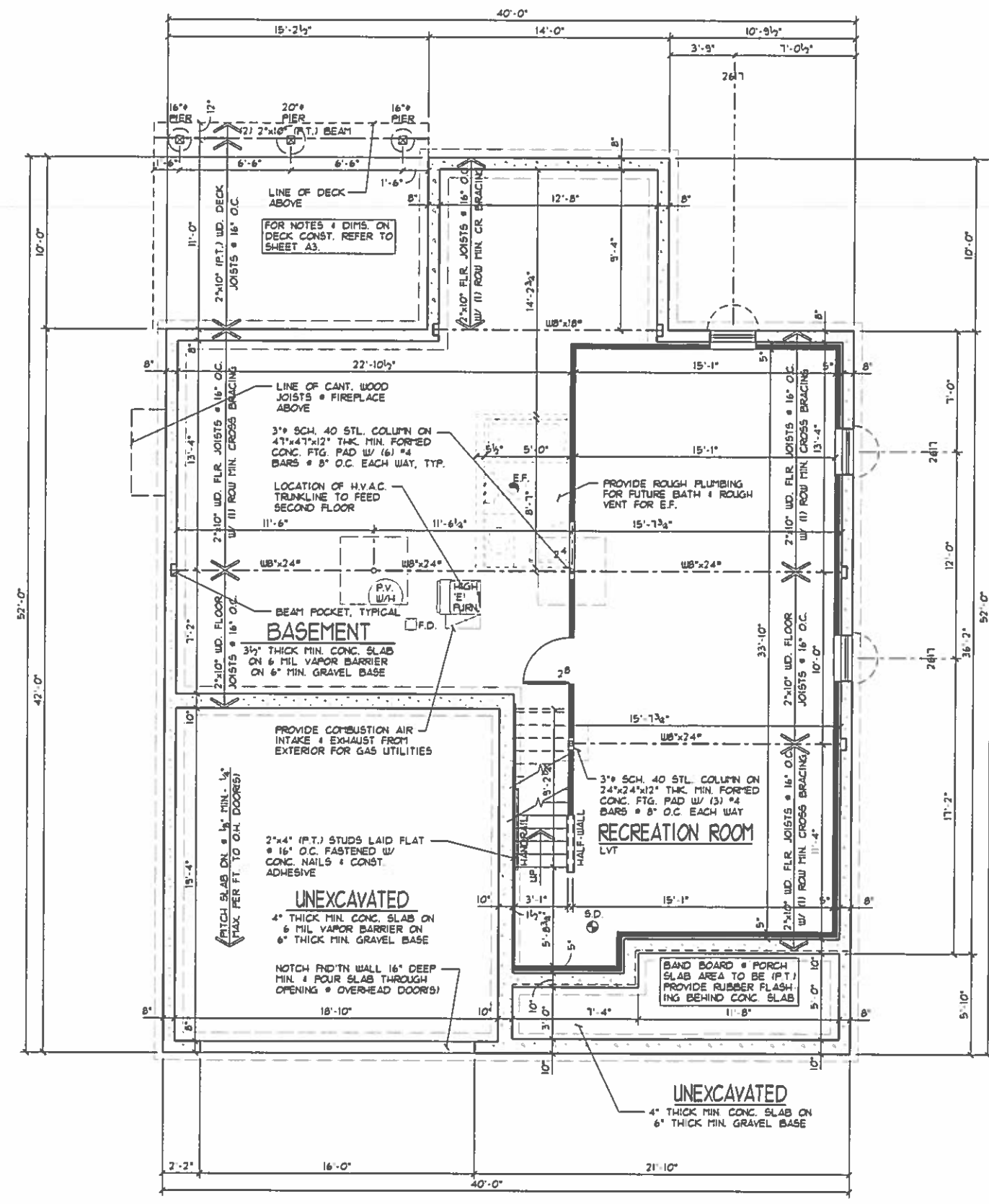

DECK CONNECTION DETAIL
 SCALE: 3/8" = 1'-0" ON 11x17
 3/8" = 1'-0" ON 24x36

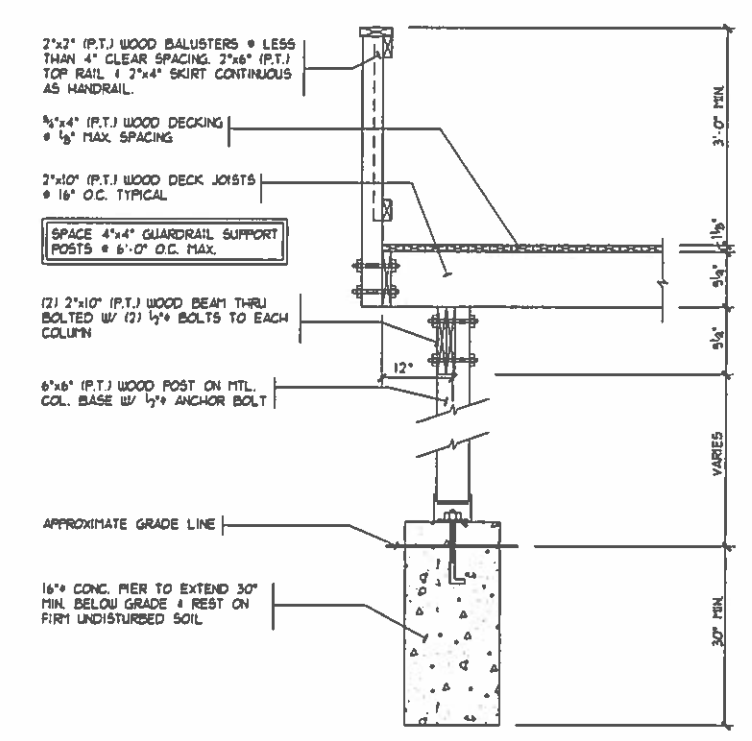

DECK SECTION
 SCALE: 3/8" = 1'-0" ON 11x17
 3/8" = 1'-0" ON 24x36

PROPOSED RESIDENCE FOR:
 ERIC PAYNE
 Lot# 223
 Cincinnati, OH 45237
 Villages of Daybreak, Lot# 223
 Elevation K - Basement

Potterhill Homes
 5400 Dupont Circle, Suite J
 Milford, Ohio 45150
 513-575-7506

PHH2615
 Potterhill Homes reserves all property rights in these plans. These plans are not to be reproduced, changed, or copied in any manner. They are not to be given to a third party, either in full or in part, without first receiving written permission from Potterhill Homes. In the event these plans are used by a third party, Potterhill Homes shall be held harmless.

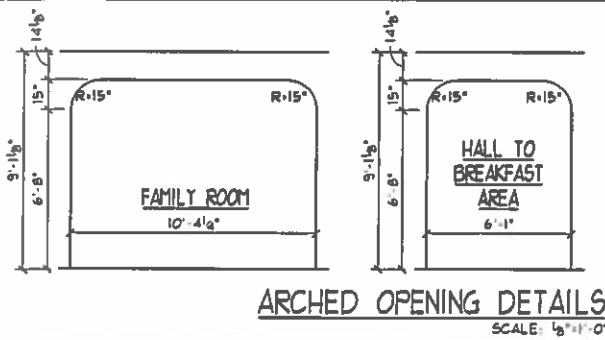

ARCHED OPENING DETAILS
SCALE: 1/8"=1'-0"

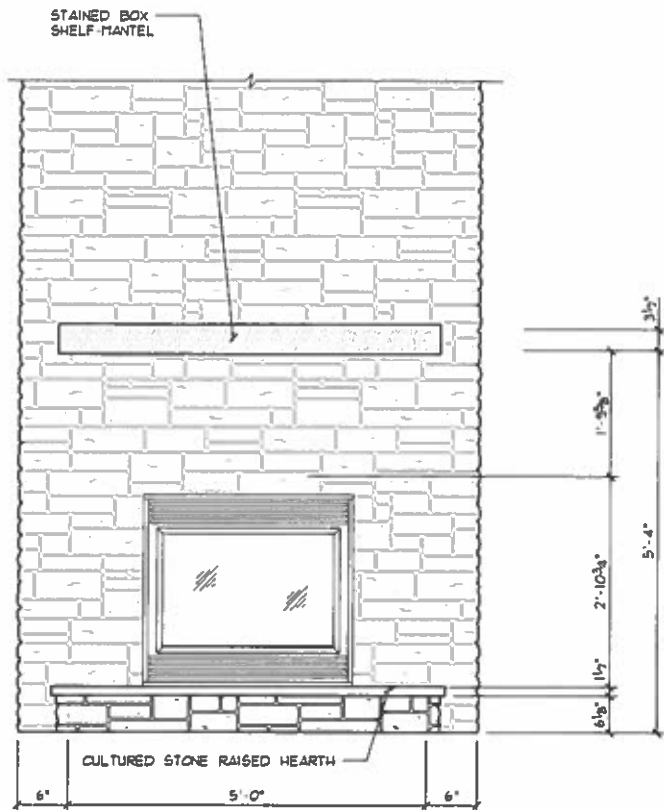

FIREPLACE ELEVATION
SCALE: 3/8"=1'-0"

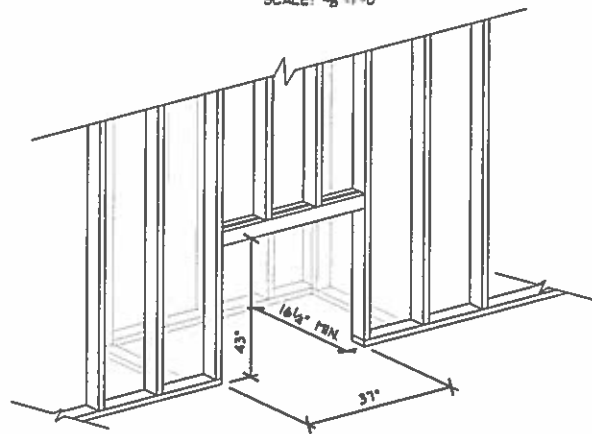

FIREPLACE FRAMING DETAIL
NOT TO SCALE

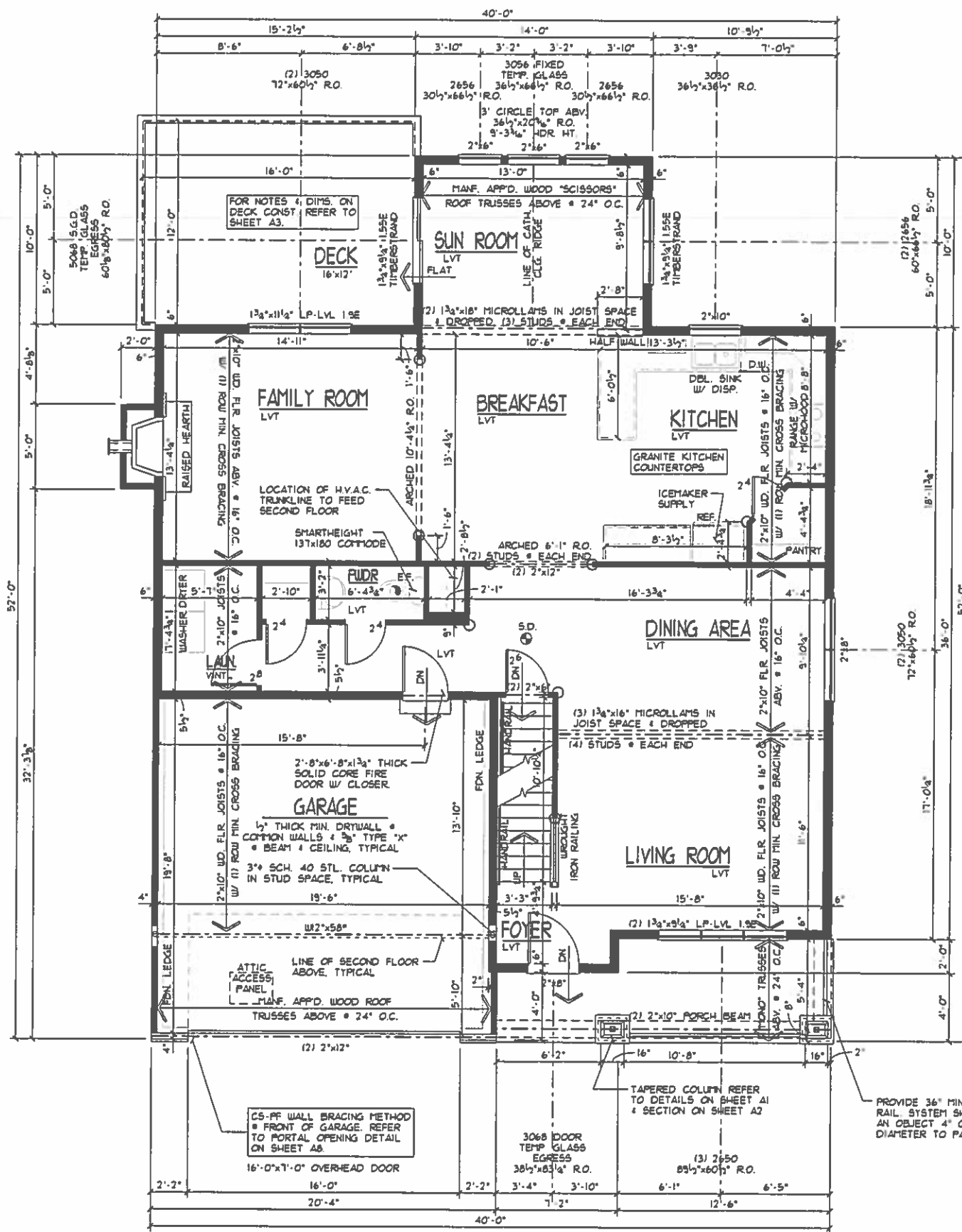

WINDOW SIZES & ROUGH OPENING DIMENSIONS GIVEN ARE BASED ON VINTL SINGLE HUNG WINDOWS

LOW "E" WINDOWS

○ ROUNDED CORNERS

CEILING HTS. ARE 9'-1 1/8", U.N.O.

FIRST FLOOR PLAN
SCALE: 1/8"=1'-0"

FLOOR PLAN GENERAL NOTES

- S.D. = NOV SMOKE ALARMS UTILIZING PHOTOELECTRIC TO BE LOCATED OUTSIDE OF BEDROOMS & IONIZATION TECHNOLOGIES (SEPARATE OR DUAL-SENSING) TO BE LOCATED INSIDE OF BEDROOMS INTERCONNECTED W/ BATTERY BACKUP
- ROUGH FRAME HEADER HT. = EXT. WOODS & DOORS TO BE 6'-10 3/8" (6'-11 1/4" @ DOORS W/ TILE OR HOUND FLOORS). HEADER HT. = INTERIOR DOORS & OPENINGS TO BE 6'-11", U.N.O.
- GUARDRAIL: ALL OPEN GUARDRAILS = STAIRS TO BE 34"-38" ABOVE NOSING. ALL GUARDRAILS @ LANDINGS TO BE 36" HIGH. BALUSTERS AT ALL GUARDRAILS TO BE SPACED SO NOT TO ALLOW AN OBJECT 4" OR MORE IN DIA. TO PASS THROUGH.
- HANDRAIL: WALL MOUNTED HANDRAILS TO BE 34"-38" ABOVE NOSING W/ ENDS RETURNED TO WALL.
- ALL TRUSS SPAN INDICATORS & GIRDER TRUSS LOCATIONS NOT SHOWN FOR PLAN CLARITY TRUSSES TO BE DESIGNED FOR 24" O.C. W/ MINIMUM 175LB UPLIFT FASTENERS. REFER TO TRUSS MANF. LAYOUT FOR SPANS & GIRDER TRUSS LOCATIONS. BEARING POINT REQUIREMENTS FOR GIRDERS ARE TYPICALLY (1) STUD FOR EACH "PLY". IF SPECIAL CONDITIONS EXIST TRUSS MANF. TO CALL OUT BEARING REQUIREMENT ON TRUSS FRAMING LAYOUT.
- HEADERS/BEAMS NOTED ON PLAN TO HAVE MIN. OF 3 1/2"x1 1/2" SOLID WOOD BEARING TO TOP OF FOUNDATION OR BASEMENT BEAM @ EACH END, UNLESS NOTED OTHERWISE.
- PROVIDE 36" MIN. CLEAR AISLE @ ALL CABINETS, ISLANDS, & PENINSULAS
- ILLUMINATION TO BE PROVIDED AT ALL INTERIOR/EXTERIOR STAIRWAYS
- ALL WALLS TO BE GLUED TO SUBFLOOR
- EXTERIOR LANDINGS: 3"x3" LANDING WITHIN 8 1/4" OF THE TOP OF THE THRESHOLD @ FRONT DOOR 3"x3" LANDING/DECK WITHIN 16 1/2" OF THRESHOLD @ REAR/SIDE DOORS
- PROGRAMMABLE TYPE THERMOSTAT TO BE INSTALLED.
- ATTIC ACCESS PANEL TO BE APPD. 22"x30" MIN. ROOF FRAMER TO PROVIDE ACCESS TO ALL OVER-FRAMED ROOF AREAS FOR PROPER ATTIC VENTILATION & INSULATION
- FIREPLACE TO BE PREFAB MTL. DIRECT VENT GAS FIREBOX (SEALED UNIT) W/ COMB. AIR INTAKE FROM EXT. INSTALL PER MANF. SPEC'S. PROVIDE SAFETY COVER @ EXHAUST TERMINATION.

DATE: 01/13/17
REV.: 08/09/17
DRAWN BY: S.W.R.
SCALE: 1/8"=1'-0"
Superior Designs
6152 Phares Lane
Fairfield, Ohio 46014
Phone: (513) 939-0035
SuperiorDesigns@rise.net
JOB #: DB223

PROPOSED RESIDENCE FOR:
ERIC PAYNE
Loft #23
Cincinnati, OH 45237
Villages of Daybreak, Loft #23
Elevation K - Basement

Potterhill Homes
5400 Dupont Circle, Suite J
Milton, Ohio 45150
513-575-1506

PHH2615
Potterhill Homes reserves all property rights in these plans. These plans are not to be reproduced, changed, or copied in any manner. They are not to be given to a third party, either in full or in part, without first receiving written permission from Potterhill Homes. In the event these plans are used by a third party, Potterhill Homes shall be held harmless.

A4



Potterhill Homes reserves all property rights in these plans. These plans are not to be reproduced, changed, or copied in any manner. They are not to be given to a third party, either in full or in part, without first receiving written permission from Potterhill Homes. In the event these plans are used by a third party, Potterhill Homes shall be held harmless.

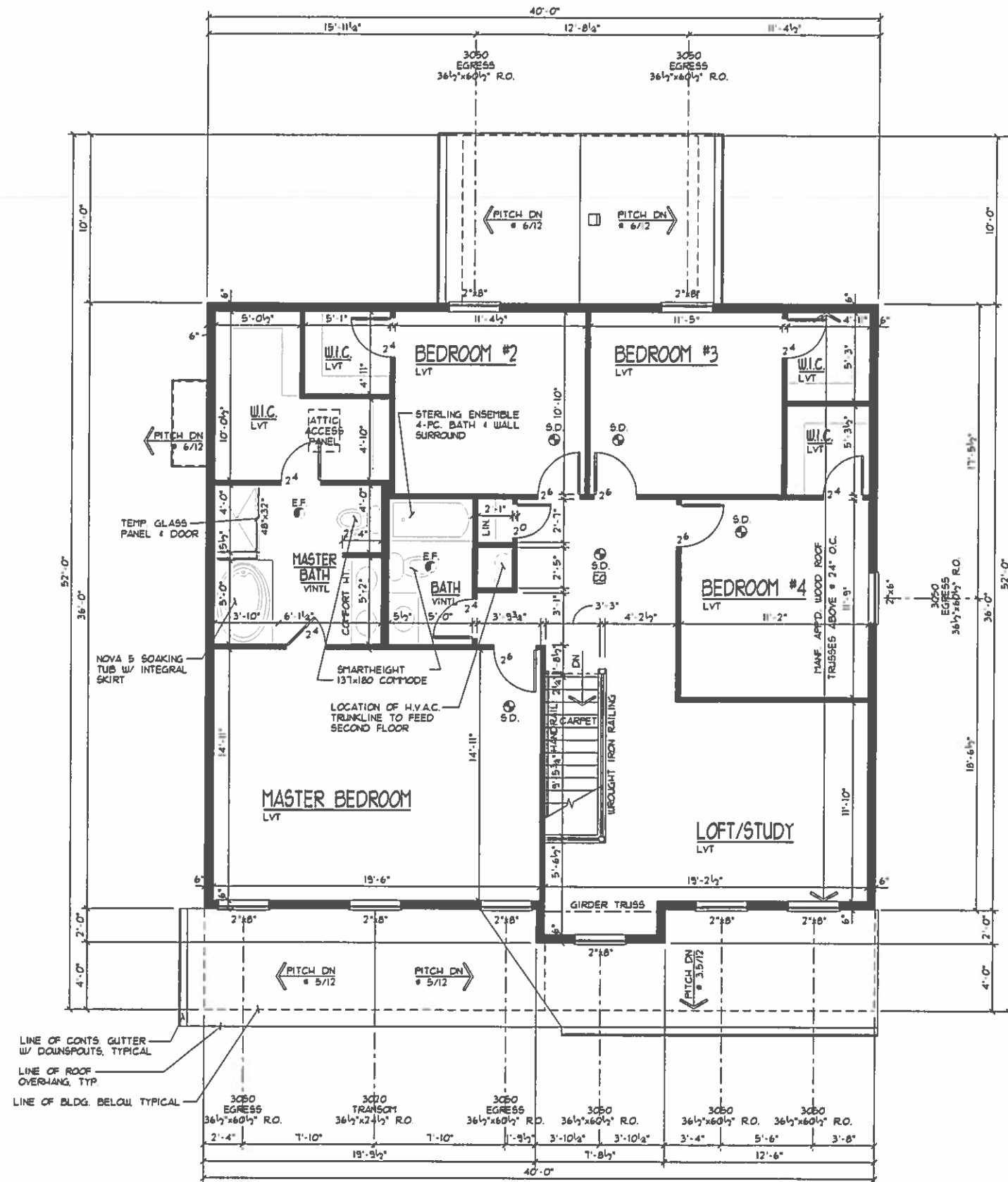
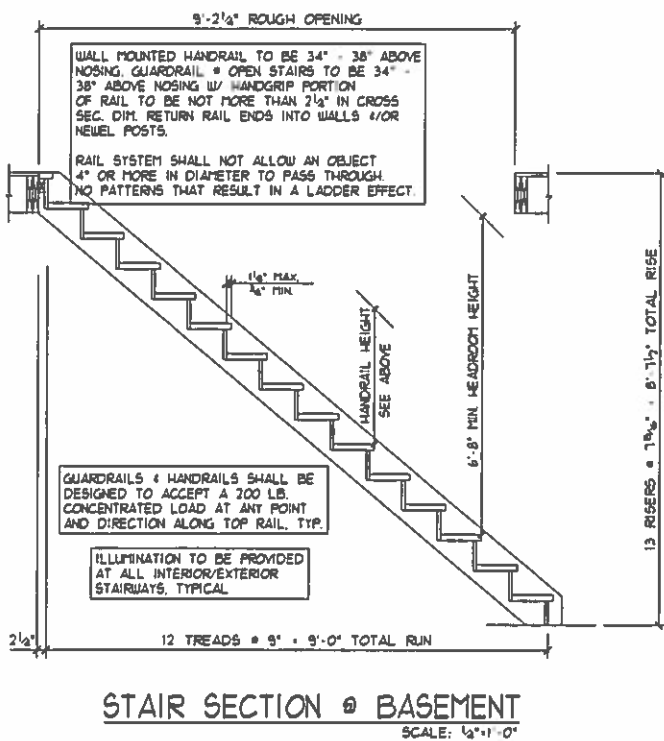
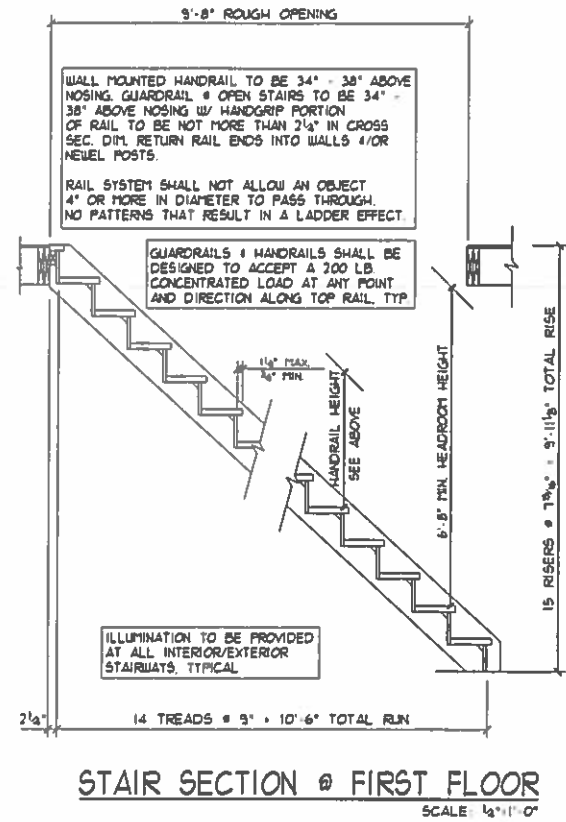

WINDOW SIZES & ROUGH OPENING DIMENSIONS GIVEN ARE BASED ON VINTL SINGLE HUNG WINDOWS

LOW "E" WINDOWS

FLOOR PLAN GENERAL NOTES

- S.D. 110V SMOKE ALARMS UTILIZING PHOTOELECTRIC TO BE LOCATED OUTSIDE OF BEDROOMS & IONIZATION TECHNOLOGIES (SEPARATE OR DUAL SENSING) TO BE LOCATED INSIDE OF BEDROOMS INTERCONNECTED W/ BATTERY BACKUP
- ROUGH FRAME HEADER HT. • EXT. WINDOWS & DOORS TO BE 6'-10 1/4" (6'-11 1/4" • DOORS W/ TILE OR HOLID FLOORS). HEADER HT. • INTERIOR DOORS & OPENINGS TO BE 6'-11". U.N.O.
- GUARDRAIL: ALL OPEN GUARDRAILS • STAIRS TO BE 34"-38" ABOVE NOSING. ALL GUARDRAILS • LANDINGS TO BE 36" HIGH. BALUSTERS AT ALL GUARDRAILS TO BE SPACED SO NOT TO ALLOW AN OBJECT 4" OR MORE IN DIA. TO PASS THROUGH.
- HANDRAIL: WALL MOUNTED HANDRAILS TO BE 34"-38" ABOVE NOSING W/ ENDS RETURNED TO WALL.
- ATTIC ACCESS PANEL TO BE APP'D. 22"x30" MIN. ROOF FRAMER TO PROVIDE ACCESS TO ALL OVER-FRAMED ROOF AREAS FOR PROPER ATTIC VENTILATION & INSULATION.
- ALL TRUSS SPAN INDICATORS & GIRDER TRUSS LOCATIONS NOT SHOWN FOR PLAN CLARITY. TRUSSES TO BE DESIGNED FOR 24" O.C. W/ MINIMUM 175LB. UPLIFT FASTENERS. REFER TO TRUSS MANF. LAYOUT FOR SPANS & GIRDER TRUSS LOCATIONS. BEARING POINT REQUIREMENTS FOR GIRDERS ARE TYPICALLY 1) STUD FOR EACH 'PLY'. IF SPECIAL CONDITIONS EXIST TRUSS MANF. TO CALL OUT BEARING REQUIREMENT ON TRUSS FRAMING LAYOUT.
- HEADERS/BEAMS NOTED ON PLAN TO HAVE MIN. OF 3 1/2"x4" SOLID WOOD BEARING TO TOP OF FOUNDATION OR BASEMENT BEAM • EACH END, UNLESS NOTED OTHERWISE.
- PROVIDE 36" MIN. CLEAR AISLE • ALL CABINETS, ISLANDS, & PENINSULAS
- ILLUMINATION TO BE PROVIDED AT ALL INTERIOR/EXTERIOR STAIRWAYS.
- EGRESS REQUIREMENTS: HEIGHT • 24" MIN. WIDTH: 20" MIN. AREA: 5.70. SILL: 44" MAX. Uo: 0.40 MAX.
- ALL WALLS TO BE GLUED TO SUBFLOOR
- HALF-WALLS TO BE 36" HIGH (42" • KITCHENS) W/ WOOD CAP UNLESS NOTED OTHERWISE.
- CO • CARBON MONOXIDE ALARM COMPLYING W/ U.L. 2034 SHALL BE INSTALLED OUTSIDE OF EACH SEPARATE SLEEPING AREA IN THE IMMEDIATE VICINITY OF THE BEDROOMS.

NOTE TO TRUSS MANF:
 DO NOT ALLOW A ROOF TRUSS TO INTERFERE W/ H.V.A.C. CHASE SHOWN ON PLAN.

SECOND FLOOR PLAN
 SCALE: 1/8"=1'-0"



PROPOSED RESIDENCE FOR:
 ERIC PAYNE
 Lot# 223
 Villages of Daybreak, Lot# 223
 Cincinnati, OH 45237
 Elevation K - Basement



PHH2615
 Potterhill Homes reserves all property rights in these plans. These plans are not to be reproduced, changed, or copied in any manner. They are not to be given to a third party, either in full or in part, without first receiving written permission from Potterhill Homes. In the event these plans are used by a third party, Potterhill Homes shall be held harmless.

B1

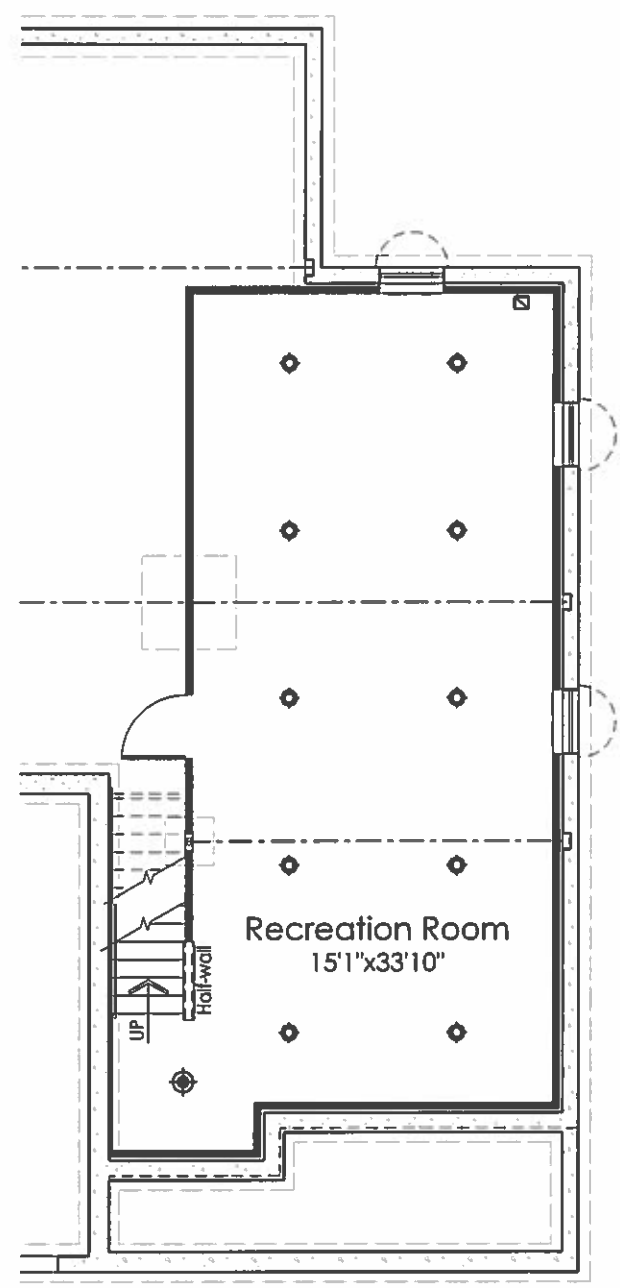

Basement Finish Plan

◆ = LIGHT FIXTURE LOCATION

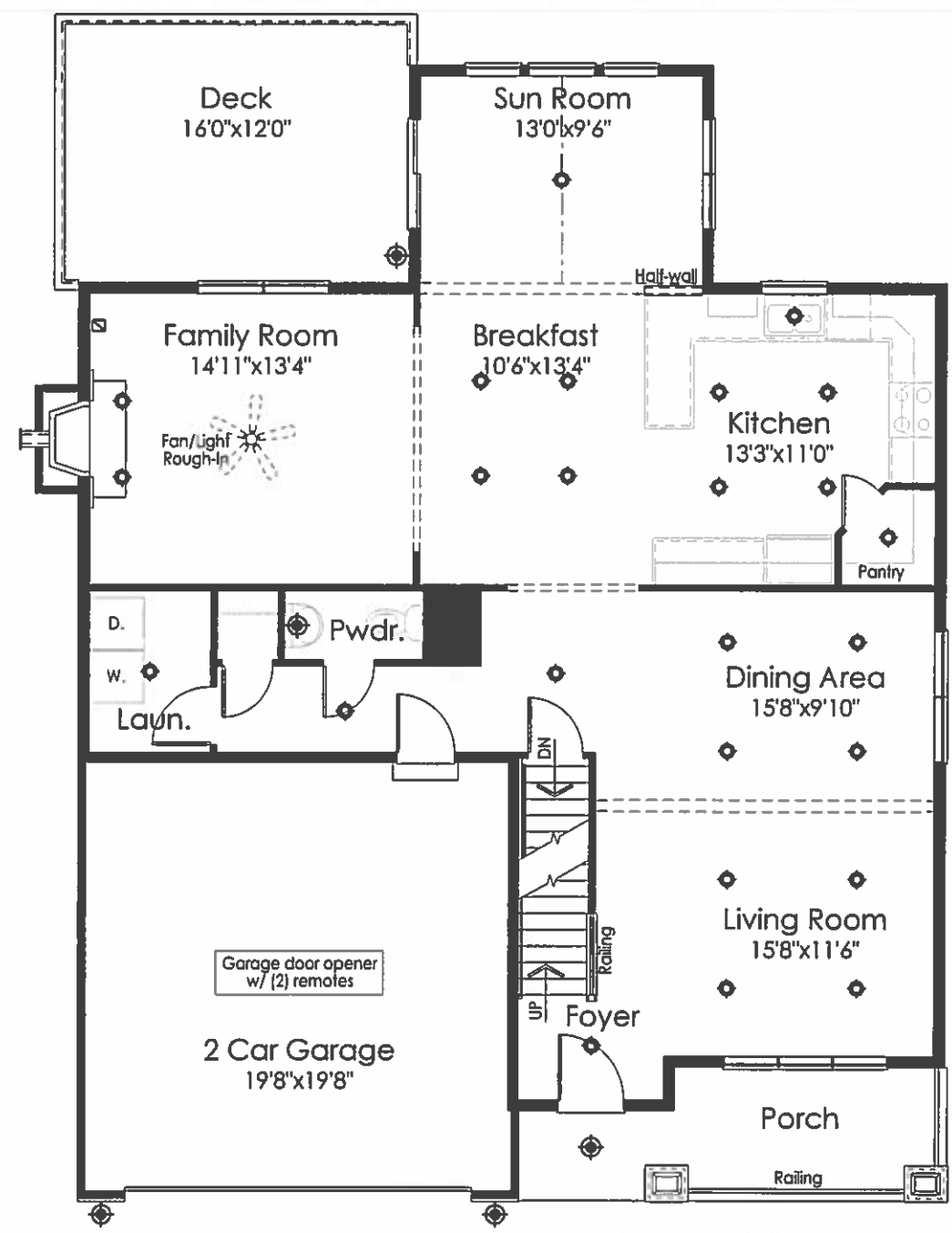

First Floor Plan

◆ = LIGHT FIXTURE LOCATION

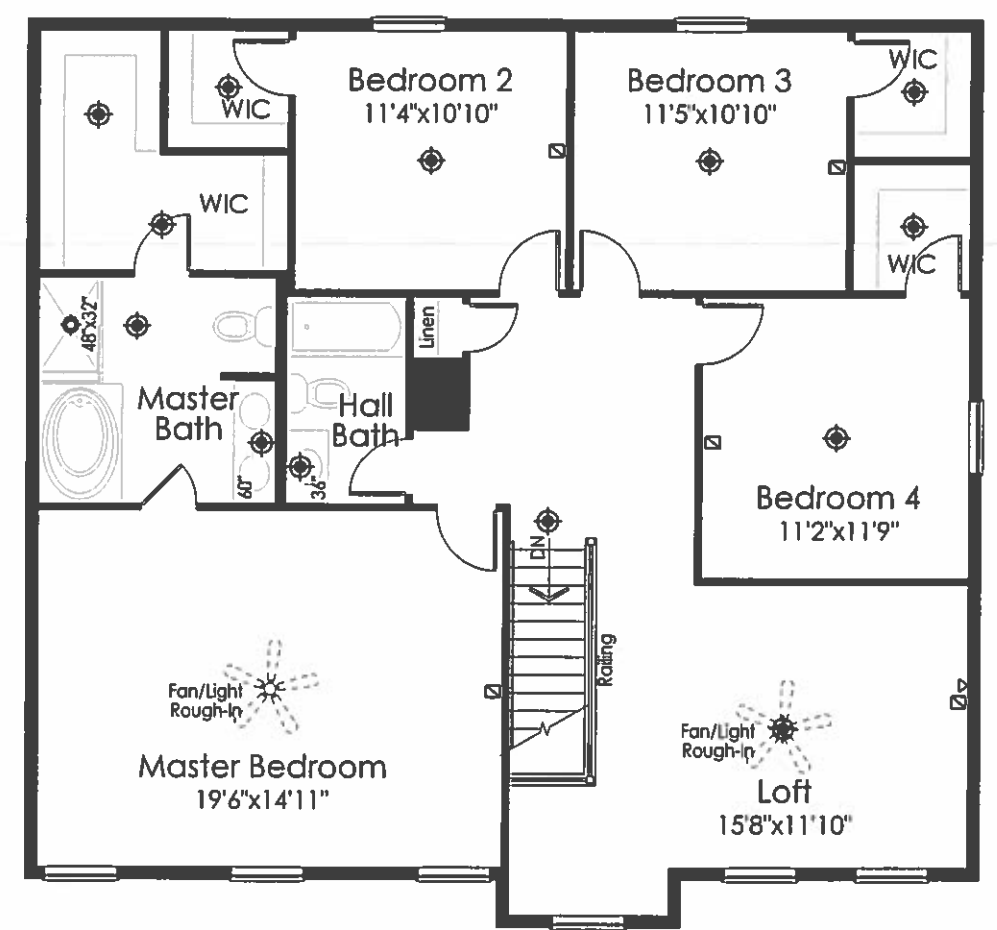

Second Floor Plan

◆ = LIGHT FIXTURE LOCATION

ELECTRICAL SYMBOLS	
◆	LIGHT
◆	CAN LIGHT
◆	PENDANT LIGHT ROUGH-IN
—	UNDER CABINET LIGHT
◆	STANDARD 110V OUTLET
◆	CATS JACK
◆	PHONE/FAX JACK
◆	CABLE JACK