

**BEAM POCKET SCHEDULE**

BEAM SIZE	BEAM WIDTH	BEAM DEPTH	POCKET WIDTH	POCKET DEPTH
W8x18*	5 1/4"	8 1/8"	7 1/4"	9 1/8"

BEAM POCKETS SHALL BE 2" WIDER & 1" DEEPER.  
 BEAM POCKETS SHALL BE UNIFORM IN WIDTH & DEPTH.

**FOUNDATION GENERAL NOTES**

- S.D. = 110V SMOKE ALARMS UTILIZING PHOTOELECTRIC TO BE LOCATED OUTSIDE OF BEDROOMS & IONIZATION TECHNOLOGIES (SEPARATE OR DUAL-SENSING) TO BE LOCATED INSIDE OF BEDROOMS INTERCONNECTED W/ BATTERY BACKUP
- HANDRAIL: WALL MOUNTED HANDRAILS TO BE 34"-38" ABOVE NOSING W/ ENDS RETURNED TO WALL.
- ILLUMINATION TO BE PROVIDED AT ALL INTERIOR/EXTERIOR STAIRWAYS.
- PROVIDE CONTROL JOINT IN CONC. FLOOR SLABS @ 30'-0" MAX. SPACING EACH WAY & FND'TN OFFSETS EXCEEDING 10'-0".
- FND'TN WATERPROOFING TO CONSIST OF (1) COAT SPRAY APPLICATION (60 MILS THK.) OF POLYMER-ENHANCED ASPHALT LIQUID APPLIED MEMBRANE.
- ANY WOOD WHICH CONTACTS CONCRETE TO BE PRESSURE TREATED MATERIAL.
- ANCHOR BOLTS TO BE SPACED @ 32" O.C. IN 10" THK. FND'TN WALL(S) BETWEEN BASEMENT & GARAGE.
- PROVIDE FIRESTOPPING @ TOP OF WALLS IN STUD CAVITIES.

**FOUNDATION PLAN**  
 SCALE: 1/8"=1'-0"

- 715# BSMT. SLAB
- 372# GARAGE SLAB
- 96# PORCH SLAB
- 148'-4" BSMT. WALLS
- 46'-0" GARAGE WALLS
- 21'-8" PORCH WALLS
- 221'-0" FOOTERS
- 14'-9" BRG. WALL FOOTERS
- 1 COLUMN PAD

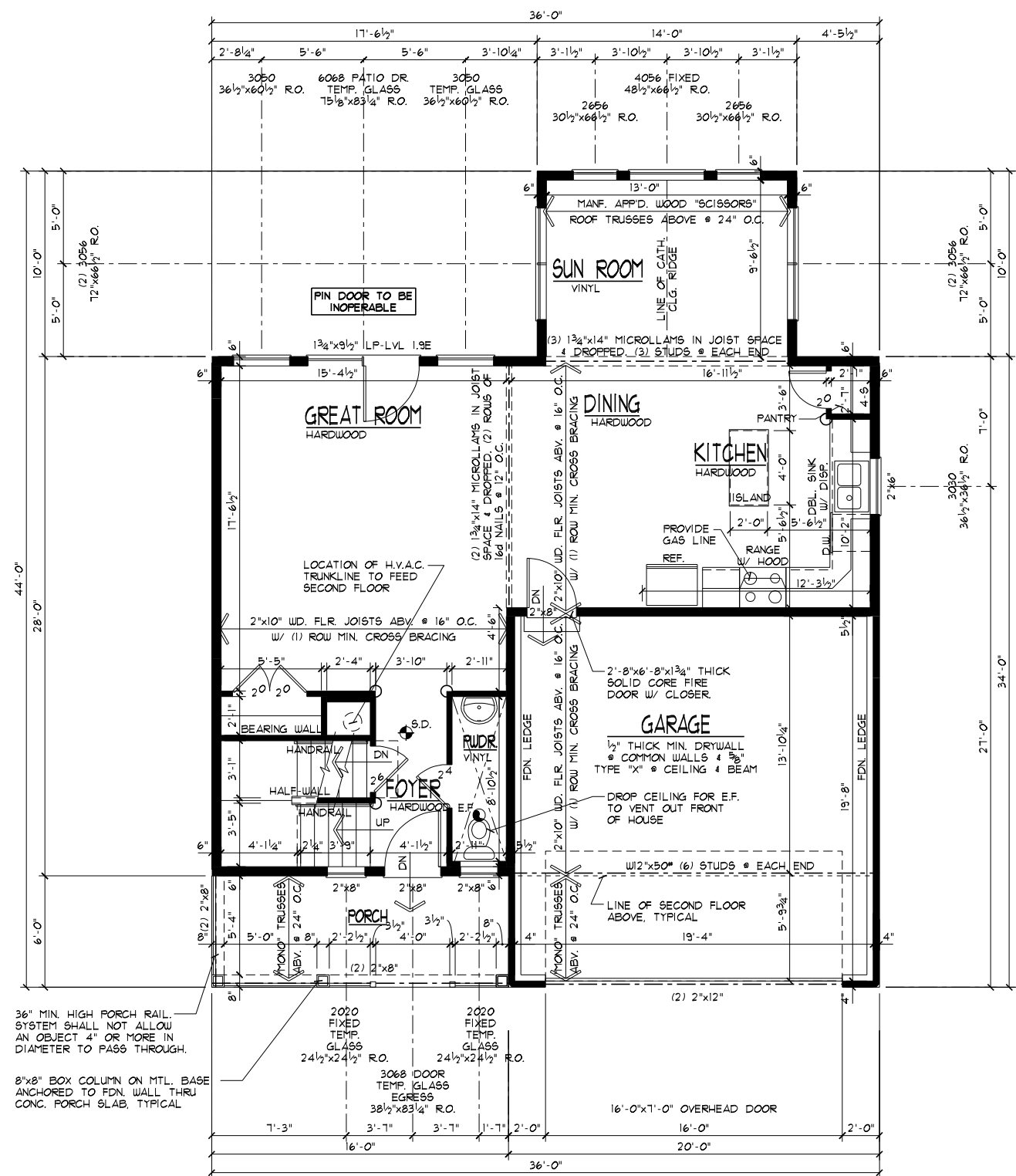

**FLOOR PLAN GENERAL NOTES**

- S.D. = 110V SMOKE ALARMS UTILIZING PHOTOELECTRIC TO BE LOCATED OUTSIDE OF BEDROOMS & IONIZATION TECHNOLOGIES (SEPARATE OR DUAL-SENSING) TO BE LOCATED INSIDE OF BEDROOMS INTERCONNECTED W/ BATTERY BACKUP
- ROUGH FRAME HEADER HT. @ EXT. WDW'S & DOORS TO BE 6'-10 3/8" (6'-11 1/4" @ DOORS W/ TILE OR HDUD. FLOORS). HEADER HT. @ INTERIOR DOORS TO BE 6'-11". U.N.O.
- HANDRAIL: WALL MOUNTED HANDRAILS TO BE 34"-38" ABOVE NOSING W/ ENDS RETURNED TO WALL.
- ALL TRUSS SPAN INDICATORS & GIRDER TRUSS LOCATIONS NOT SHOWN FOR PLAN CLARITY. TRUSSES TO BE DESIGNED FOR 24" O.C. W/ MINIMUM 175LB. UPLIFT FASTENERS. REFER TO TRUSS MANF. LAYOUT FOR SPANS & GIRDER TRUSS LOCATIONS. BEARING POINT REQUIREMENTS FOR GIRDERS ARE TYPICALLY (1) STUD FOR EACH FLY. IF SPECIAL CONDITIONS EXIST TRUSS MANF. TO CALL OUT BEARING REQUIREMENT ON TRUSS FRAMING LAYOUT.
- HEADERS/BEAMS NOTED ON PLAN TO HAVE MIN. OF 3 1/2"x1 1/2" SOLID WOOD BEARING TO TOP OF FOUNDATION OR BASEMENT BEAM @ EACH END, UNLESS NOTED OTHERWISE.
- PROVIDE 36" MIN. CLEAR AISLE @ ALL CABINETS, ISLANDS, & PENINSULAS
- ILLUMINATION TO BE PROVIDED AT ALL INTERIOR/EXTERIOR STAIRWAYS.
- ALL WALLS TO BE GLUED TO SUBFLOOR.
- EXTERIOR LANDINGS: 3'x3' LANDING WITHIN 8 1/4" OF THE TOP OF THE THRESHOLD @ FRONT DOOR. 3'x3' LANDING/DECK WITHIN 16 1/2" OF THRESHOLD @ REAR/SIDE DOORS.
- HALF-WALLS TO BE 36" HIGH (45 1/2" @ KITCHENS) W/ WOOD CAP UNLESS NOTED OTHERWISE.
- PROGRAMMABLE TYPE THERMOSTAT TO BE INSTALLED.

CEILING HTS. ARE 9'-1 1/8", U.N.O.

FIRST FLOOR PLAN  
 873# SCALE: 1/8"=1'-0"

LOW "E" WINDOWS

A3

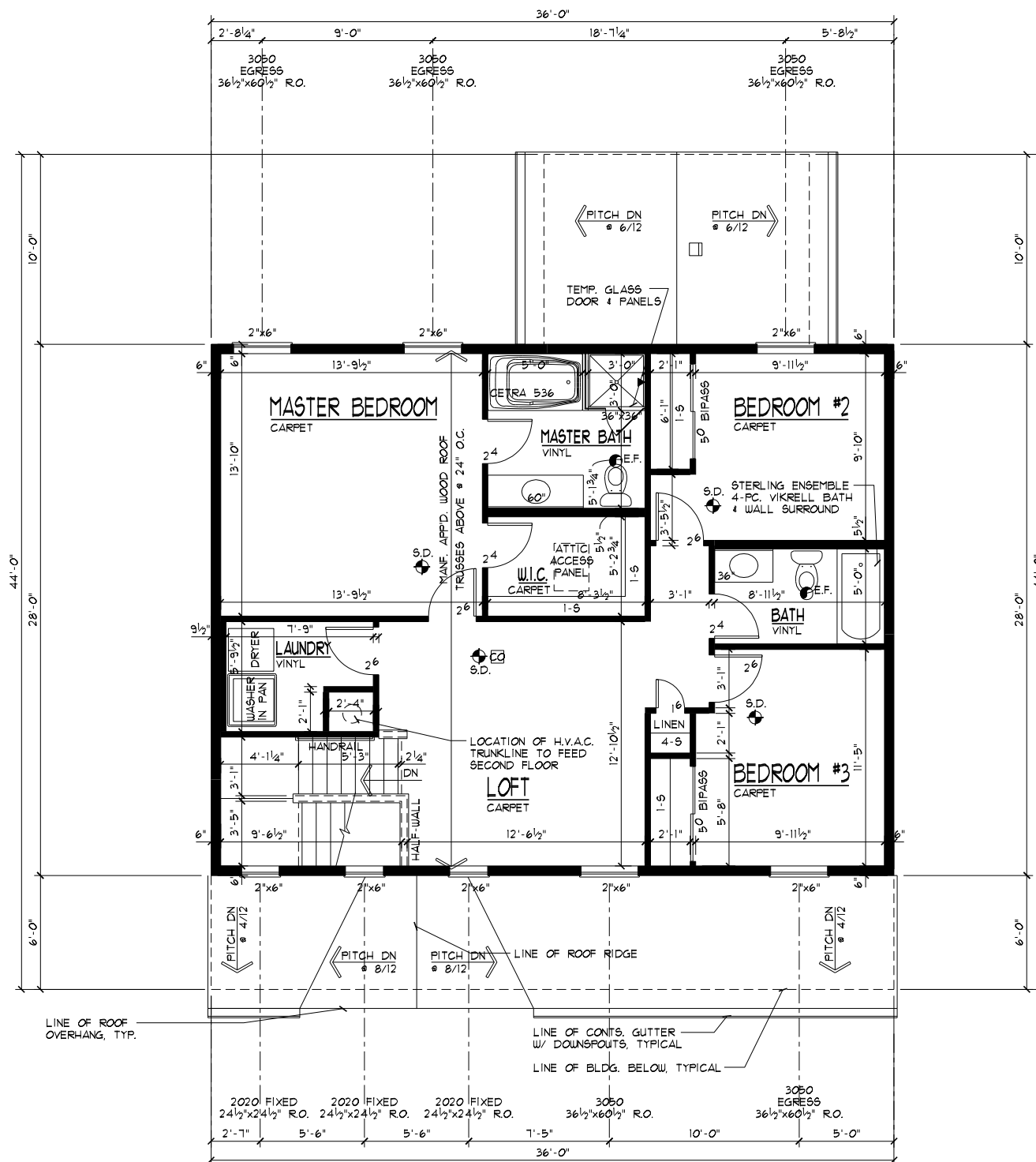

SMOOTH CEILING

WINDOW SIZES & ROUGH OPENING DIMENSIONS GIVEN ARE BASED ON VINYL WINDOWS

LOW "E" WINDOWS

FLOOR PLAN GENERAL NOTES

- S.D. = 110V SMOKE ALARMS UTILIZING PHOTOELECTRIC TO BE LOCATED OUTSIDE OF BEDROOMS & IONIZATION TECHNOLOGIES (SEPARATE OR DUAL-SENSING) TO BE LOCATED INSIDE OF BEDROOMS INTERCONNECTED W/ BATTERY BACKUP
- ROUGH FRAME HEADER HT. = EXT. WDW'S & DOORS TO BE 6'-10 5/8" (6'-11 1/4" @ DOORS W/ TILE OR HDWD. FLOOR). HEADER HT. = INTERIOR DOORS & OPENINGS TO BE 6'-11", U.N.O.
- OPT. GUARDRAIL: ALL OPEN GUARDRAILS @ STAIRS TO BE 34"-38" ABOVE NOSING. ALL GUARDRAILS @ LANDINGS TO BE 36" HIGH. BALUSTERS AT ALL GUARDRAILS TO BE SPACED SO NOT TO ALLOW AN OBJECT 4" OR MORE IN DIA. TO PASS THROUGH.
- HANDRAIL: WALL MOUNTED HANDRAILS TO BE 34"-38" ABOVE NOSING W/ ENDS RETURNED TO WALL.
- ATTIC ACCESS PANEL TO BE APP'D. 22"x30" MIN. ROOF FRAMER TO PROVIDE ACCESS TO ALL OVER-FRAMED ROOF AREAS FOR PROPER ATTIC VENTILATION & INSULATION.
- ALL TRUSS SPAN INDICATORS & GIRDER TRUSS LOCATIONS NOT SHOWN FOR PLAN CLARITY. TRUSSES TO BE DESIGNED FOR 24" O.C. W/ MINIMUM 1TBLB. UPLIFT FASTENERS. REFER TO TRUSS MANF. LAYOUT FOR SPANS & GIRDER TRUSS LOCATIONS. BEARING POINT REQUIREMENTS FOR GIRDERS ARE TYPICALLY (1) STUD FOR EACH 'PLY'. IF SPECIAL CONDITIONS EXIST TRUSS MANF. TO CALL OUT BEARING REQUIREMENT ON TRUSS FRAMING LAYOUT.
- HEADERS/BEAMS NOTED ON PLAN TO HAVE MIN. OF 3/2"x1 1/2" SOLID WOOD BEARING TO TOP OF FOUNDATION OR BASEMENT BEAM @ EACH END, UNLESS NOTED OTHERWISE.
- PROVIDE 36" MIN. CLEAR AISLE @ ALL CABINETS, ISLANDS, & PENINSULAS
- ILLUMINATION TO BE PROVIDED AT ALL INTERIOR/EXTERIOR STAIRWAYS.
- HALF-WALLS TO BE 36" HIGH (45 1/2" @ KITCHENS) W/ WOOD CAP UNLESS NOTED OTHERWISE.
- EGRESS REQUIREMENTS: HEIGHT: 24" MIN. WIDTH: 20" MIN. AREA: 5.7. SILL: 44" MAX. Uo: 0.40 MAX.
- ALL WALLS TO BE GLUED TO SUBFLOOR
- CO = CARBON MONOXIDE ALARM COMPLYING W/ U.L. 2034 SHALL BE INSTALLED OUTSIDE OF EACH SEPARATE SLEEPING AREA IN THE IMMEDIATE VICINITY OF THE BEDROOMS.

**NOTE TO TRUSS MANF:**  
 DO NOT ALLOW A ROOF TRUSS TO INTERFERE W/ H.V.A.C. CHASE SHOWN ON PLAN.

SECOND FLOOR PLAN

SCALE: 1/8"=1'-0"

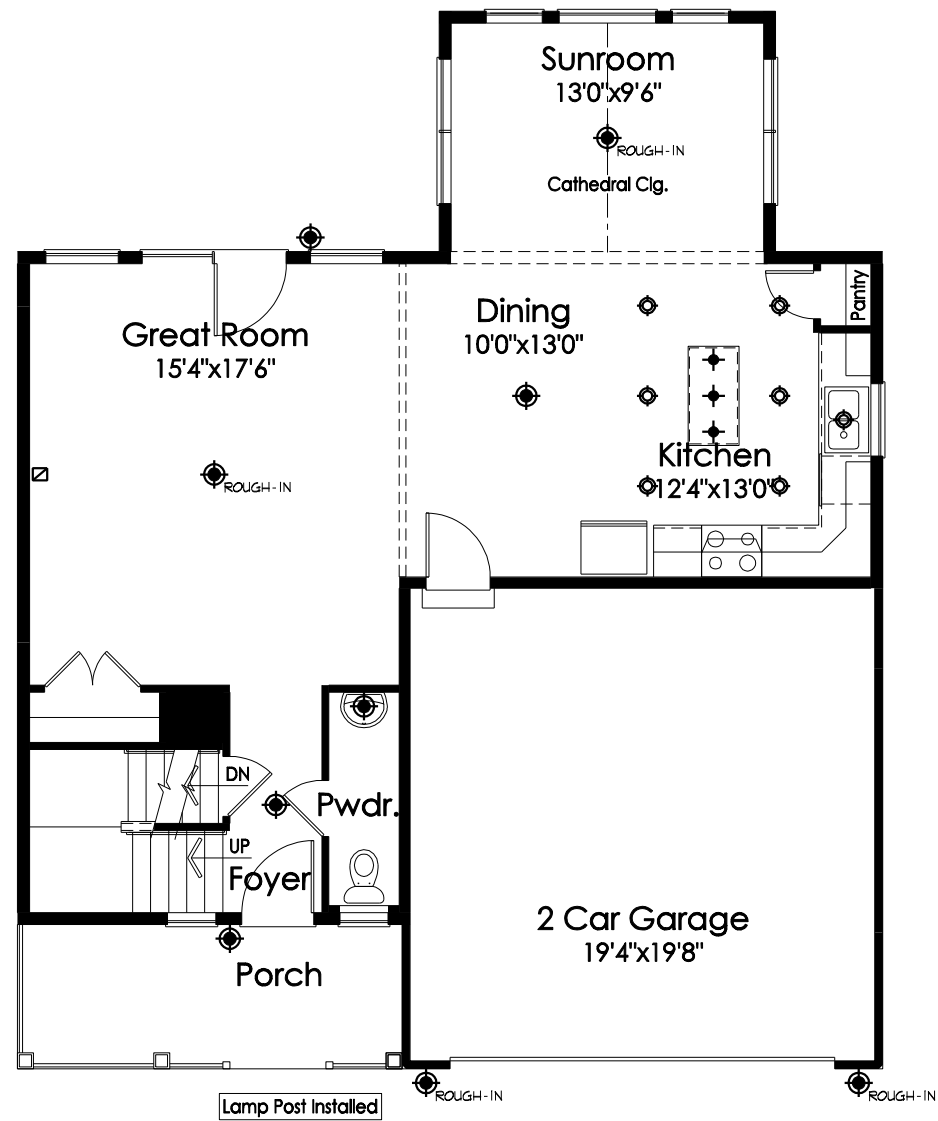

First Floor Plan

⊙ = LIGHT FIXTURE LOCATION

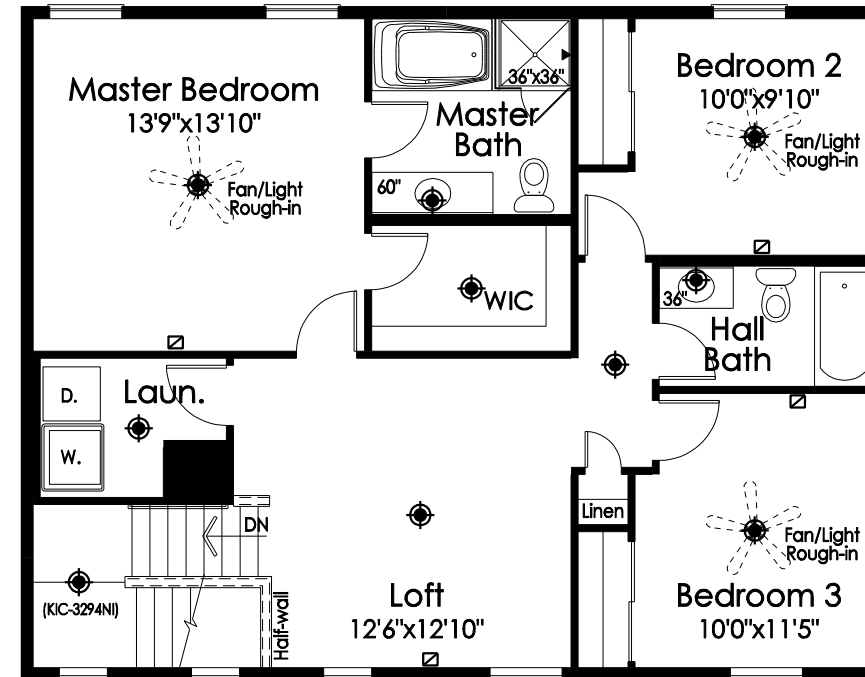

Second Floor Plan

⊙ = LIGHT FIXTURE LOCATION

ELECTRICAL SYMBOLS	
⊙	LIGHT
⊙	CAN LIGHT
✦	PENDANT LIGHT ROUGH-IN
~	UNDER CABINET LIGHT
⊕	STANDARD 110V OUTLET
◆	CATS JACK
◁	PHONE/FAX JACK
⊠	CABLE JACK

DATE: 03/28/11  
 REV.: 07/18/11  
 DRAWN BY: S.W.R.  
 SCALE: 1/8"=1'-0"

Superior Designs  
 8152 Primrose Lane  
 Fairfield, Ohio 45014  
 Phone: (513) 898-0035  
 SuperiorDesigns@fuse.net



PROPOSED RESIDENCE FOR:  
 SARAH HYDE  
 Lot 233 Daybreak  
 Cincinnati, OH 45237  
 Villages of Daybreak, Lot# 233  
 Elevation K - Basement



PHH1741  
 Potterhill Homes reserves all property rights in these plans. These plans are not to be reproduced, changed, or copied in any manner. They are not to be given to a third party, either in full or in part, without first receiving written permission from Potterhill Homes. In the event these plans are used by a third party, Potterhill Homes shall be held harmless.

B1