

DY 8366

1245 DEER VALLEY DR

Miamisburg, OH 45342

2 Story Basement 4.5 Baths

Finished basement and full bath

50 gal electric

AA on kitchen

2 showers

2 tub

Gas Furnace and fireplace

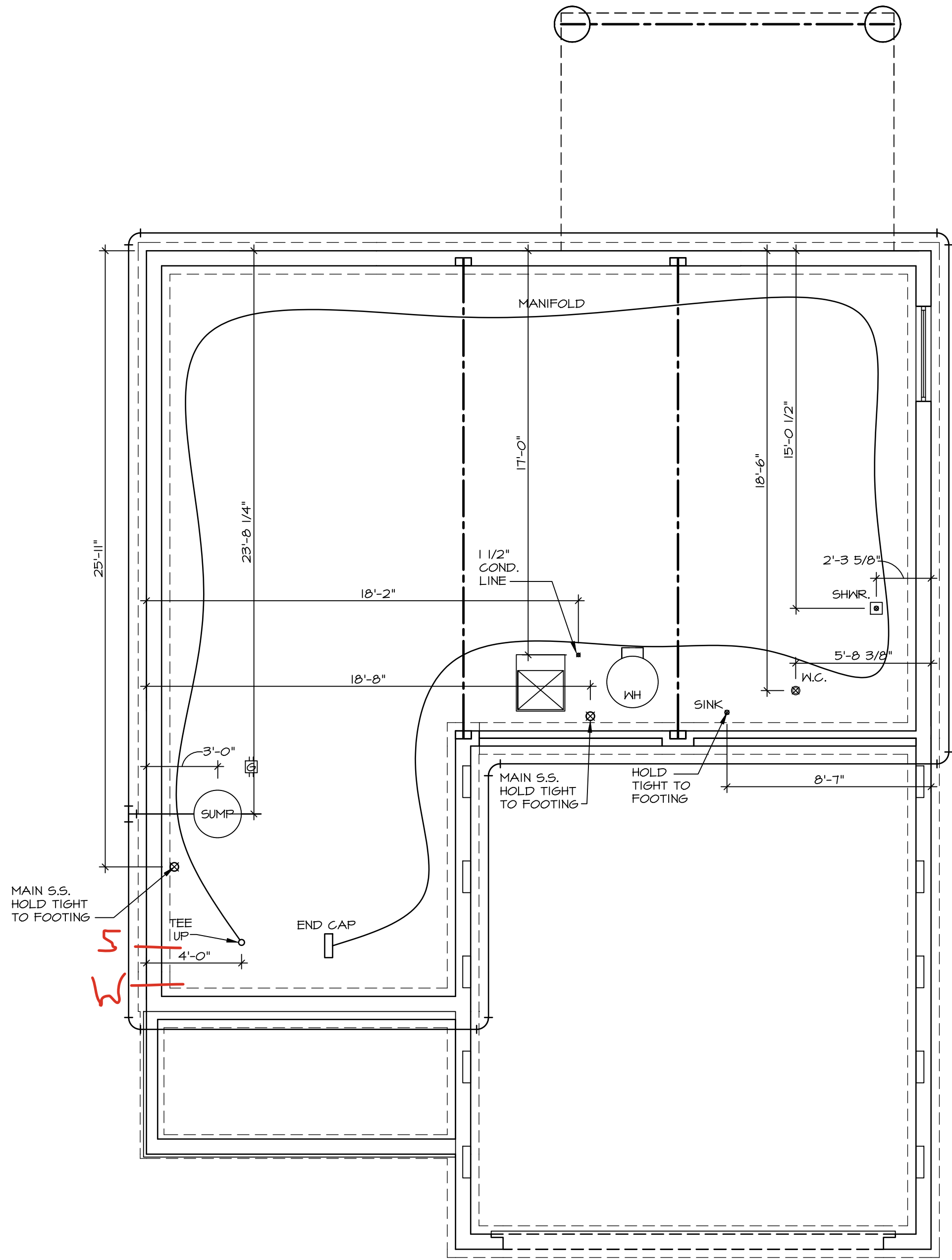

PLUMBING PLAN
SCALE: 1/4" = 1'-0"

PLUMBING NOTES:
RADON REMEDIATION
RADON LOOP:
- (4") PERFORATED HDPE "LOOP"
- MUST BE PLACED IN STONE BED SLIGHTLY HIGHER THAN ANY INTERIOR DRAINTILE
- LOOP TO BE SEPARATE FROM ANY DRAINTILE ELEMENTS
- TO BE CORRUGATED HDPE PIPE
- SCREENS TO BE INSTALLED THROUGH LOOP AT TEE UP INTO STACK
STACK REQUIREMENTS:
- 3" PVC STACK (4" IF BASEMENT IS GREATER THAN 2200 SQFT.)
- NO PART OF STACK IS TO BE HORIZONTAL (45° ELBOWS PERMITTED AS REQUIRED)
- PIPE TO BE PHYSICALLY LABELED IN THE FIELD AS "RADON VENT" OR OTHER JURISDICTIONALLY REQUIRED LANGUAGE (ON EVERY LEVEL OF HOUSE)
- ROOF TERMINATION TO BE IN TOP 1/3 OF ROOF
- SCREEN OR VENT CAP INSTALLED TO KEEP PESTS OUT OF RADON VENT AT ROOF TERMINATION.

SHEET NO. A-5	MODEL ALLEGHENY DRAWING TITLE PLUMBING OPTION DESCRIPTION	SET NO. AL600	VERSION 01	RELEASE NO. ----	DIV-COMM-LOT-UNIT DCY-DY-8366 COMM-LOT DEER VALLEY - 8366 STREET ADDRESS 1245 DEER VALLEY DR CITY MILANISBURG STATE OH ZIP 45342
		DRAWN BY TN	DATE: 08/04/2017	APT. NO. ----	
		OPTION			
10		C:\NVR\Solves\ALLEGHENY_AL600_01\DCY-DY-8366\3342615\Streets\Lot Specific\A-5_PLUMB_IS.dwg 04/05/25 - 7:37 pm			

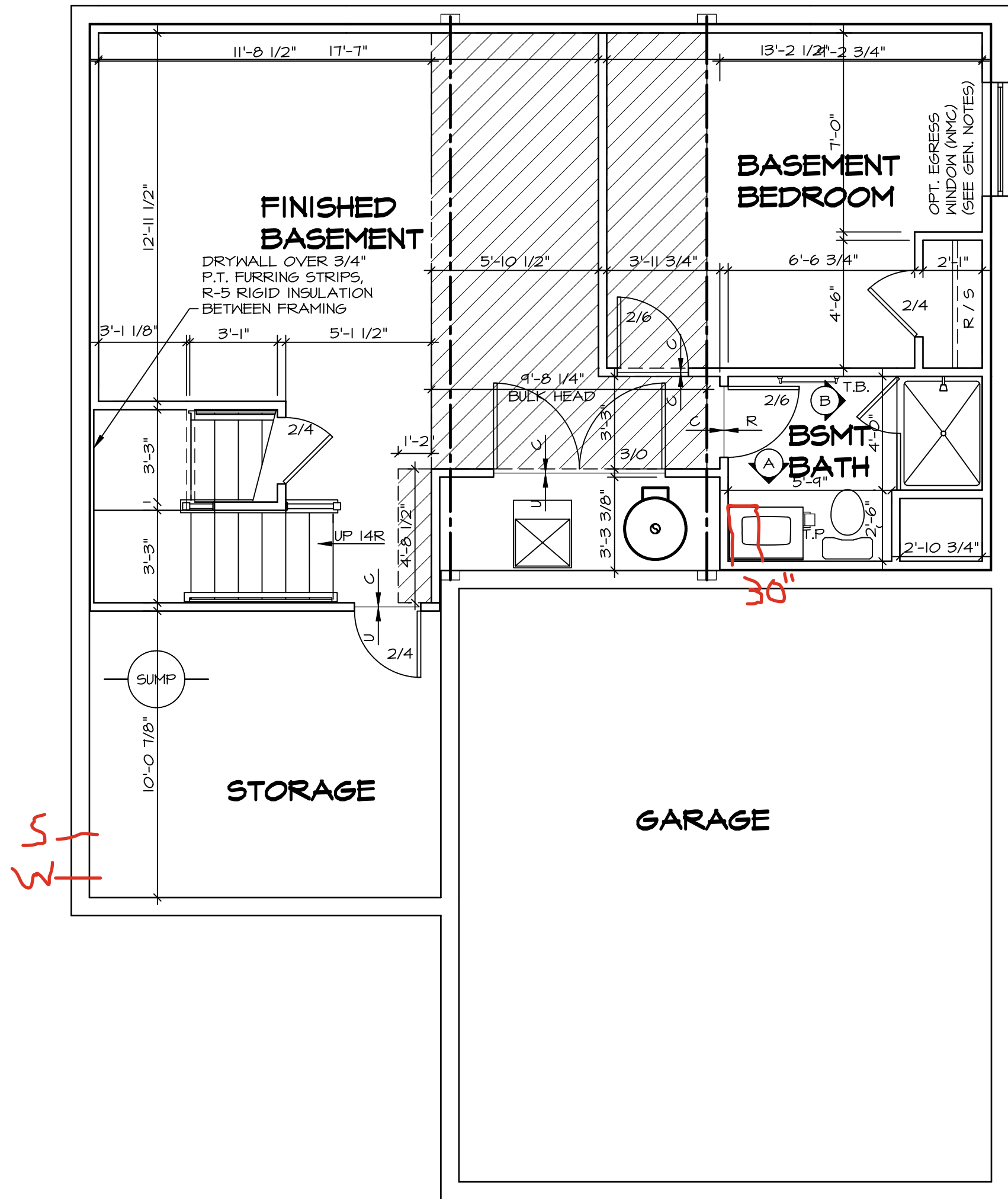

BASEMENT FLOOR PLAN
SCALE: 1/4" = 1'-0"

LEGEND	
	BEARING WALL
	NON BEARING WALL
	MASONRY WALL
	INDICATES BEARING FROM POINT-LOAD ABOVE
	JACKS
	BEAM/HEADER
	FOOTINGS/THICKENED SLAB
	STEEL COLUMN
	TRUSS TIE DOWN
	PORTAL FRAME
	JOIST/TRUSS
	LVL
	ENGINEERING PAGE NUMBER
	WINDOW/DOOR TAG
	PRECAST LINTEL TAG
-SEE FA DETAILS FOR FIRE ASSEMBLIES	
-SEE FC DETAILS FOR FRAMING CONNECTORS AND MATERIAL USAGE	

- FLOOR PLAN NOTES:**
- ALL HEADERS ARE (2) 2x6 w/ 2x4 WALLS OR (3) 2x6 w/ 2x6 WALLS, UNLESS OTHERWISE NOTED.
 - ALL HEADERS TO HAVE (1) 2x4 OR 2x6 JACK, AND KING STUD EACH END, UNLESS OTHERWISE NOTED. MULTI-OPENING HEADERS TO HAVE (2) JACKS AT INTERMEDIATE BEARING, UNLESS OTHERWISE NOTED. NO ADDITIONAL FLOOR SYSTEM BLOCKING OR CONTINUOUS LOAD PATH JACKS ARE REQUIRED UNLESS OTHERWISE NOTED.
 - ALL EXTERIOR WALLS TO BE 4" OR 6" AND ALL INTERIOR WALLS TO BE 3 1/2", UNLESS OTHERWISE NOTED. HATCHED AREAS INDICATE DROPPED CEILINGS. ALL DROPPED CEILINGS ARE 12" UNLESS OTHERWISE NOTED. SEE ARCHITECTURAL DETAIL 8/IT-18 FOR 3/4" FIRE STOPPING AT BULKHEAD / CEILING PANELS.
 - SEE "BRACED WALL PANEL DETAIL SHEET" FOR SPECIAL WALL FRAMING LOCATIONS AND HEADER SIZES, IF APPLICABLE.
 - SEE STANDARD DETAIL CATEGORY "IT" SHEET(S) FOR INTERIOR TRIM DETAILS.
 - SEE DETAIL SHEET "AD" FOR HOUSE SPECIFIC INTERIOR TRIM OPTION TABLE.
 - ALL HEADERS IN NON-BEARING WALLS SHALL BE A SINGLE FLAT 2X4 OR 2X6 ATTACHED TO CRIPPLES ABOVE, UNLESS OTHERWISE NOTED.
 - TANKED WATER HEATER SHOWN AS BASE CONDITION. OPTIONAL TANKLESS WATER HEATER IS AVAILABLE IN LIEU OF TANKED WATER HEATER.
 - INTERIOR HEADER HEIGHT FOR 8' CEILING WILL BE 6'-11", 9' CEILING WILL BE 7'-11", 10' CEILING WILL BE 8'-3", UNLESS OTHERWISE NOTED.
 - BASEMENT FINISH DIMENSIONS ASSUME A 1/2" GAP BETWEEN FRAME WALL AND CONCRETE WALL.
 - ALL INTERIOR BEARING WALLS SHALL HAVE GYPSUM APPLIED TO AT LEAST ONE SIDE OR HAVE MID-HEIGHT BLOCKING INSTALLED.
 - NON-BEARING WALLS OVER CONCRETE TO BE HELD 1/2" SHORT OF FRAMING ABOVE.

- GYPSUM NOTES:**
- AT GARAGE:
GYPSUM BOARD AT COMMON WALLS, CEILINGS, BEAM WRAPS AND SUPPORTS PER STANDARD DETAIL FA-1(b) FIRE ASSEMBLIES OR AS REQUIRED BY LOCAL CODE.
- AT STAIRS:
1/2" GYPSUM BOARD AT UNDERSIDE OF STAIRS AND WALLS IN CLOSET

DIV - COMM-Lot-UNIT		DCY-DY-8366	
COM-Lot	DEER VALLEY - 8366	APT. NO.	----
STREET ADDRESS	1245 DEER VALLEY DR	CITY	MIAMISBURG
STATE	OH	ZIP	45342

© NVR, Inc., expressly reserves its copyright and other property rights in these plans. These plans are not to be reproduced, stored in a retrieval system, or transmitted in any form or manner whatsoever, nor are they to be used for any purpose other than the first obtaining the express written consent of NVR, Inc.

NVR
NVR, Inc., Suite 100
5285 Westwick Road
Frederick, MD 21703

04/05/25 -- 7:37 pm















MODEL	SET NO. AL600
ALLEGHENY	VERSION 01
DRAWING TITLE	RELEASE NO. ----
BASEMENT FLOOR PLAN	DRAWN BY TN
	DATE: 08/04/2017
OPTION DESCRIPTION	OPTION
II	

C:\NVR\Solves\ALLEGHENY_AL600_01\DCY-DY-8366\3342615\Streets\Lot Specific\A-6 BSMT LS.dwg

FIELD INSTALLED FIRST FLOOR BEAM/HEADER SCHEDULE				
IDENTIFIER	DESCRIPTION	LENGTH	ENG. NUM.	REMARKS
BIOI	BEAM STEEL - W10X30	20'-6"	1008	
PFI07-2	LVL 1.75 - 11-04	19'-9"	1025	PORTAL FRAME 1A

(2)2X12 HDR
SEE WALL
BRACING
DETAIL SHEET
FOR
ATTACHMENT
INFORMATION.



	BEARING WALL
	NON BEARING WALL
	MASONRY WALL
	INDICATES FAIRLY POINT-LOAD ABOVE
	JACKS
	BEAM/HEADER
	FOOTING/THICKENED SLAB
	STEEL COLUMN
	TRUSS TIE DOWN
	PORTAL FRAME
	JOIST/TRUSS
	LVL
	ENGINEERING PAGE NUMBER
	WINDOW/DOOR TAG
	PRECAST LINTEL TAG

-SEE FA DETAILS FOR FIRE ASSEMBLIES
-SEE FC DETAILS FOR FRAMING CONNECTORS AND MATERIAL USAGE

1. ALL HEADERS ARE (2) 2X6 W/ 2X4 WALLS OR (3) 2X6 W/ 2X6 WALLS, UNLESS OTHERWISE NOTED.
2. ALL HEADERS TO HAVE (1) 2X4 OR 2X6 JACK AND KING STUD ENDING IN 4" UNLESS OTHERWISE NOTED.
3. MULTI-OPENING HEADERS TO HAVE (2) JACKS AT INTERMEDIATE BEARING, UNLESS OTHERWISE NOTED. NO ADDITIONAL FLOOR SYSTEM BLOCKING OR CONTINUOUS FLOOR PLATH JACKS ARE REQUIRED UNLESS OTHERWISE NOTED.
4. ALL EXTERIOR WALLS TO BE 4" OR 6" AND ALL INTERIOR WALLS TO BE 12", UNLESS OTHERWISE NOTED.
5. ALL DROPPED CEILING INDICATED OTHERWISE NOTED. ALL DROPPED CEILING ARE 1/2" UNLESS OTHERWISE NOTED.
6. SEE ARCHITECTURAL DETAIL #11-B/11-B FOR 3/4" FIRE STOPPING BUT FLASHING.
7. SEE "BRACED WALL PANEL DETAIL SHEET" FOR SPECIAL WALL FRAMING LOCATIONS AND HEADER SIZES, IF APPLICABLE.
8. SEE ARCHITECTURAL DETAIL CATEGORY "T" (SHEETS) FOR INTERIOR TRIM DETAIL TYPES.
9. SEE DETAIL SHEET "AD" FOR HOUSE SPECIFIC INTERIOR TRIM OPTION TABLE.
10. ALL HEAD-BEARING WALLS SHALL BE A SINGLE PLAT 2X4 OR 2X6 ATTACHED TO CRIPPLES ABOVE, UNLESS OTHERWISE NOTED.
11. TANKED WALLS IN BASE CONDITION. BASE CONDITION, OPTIONAL TANKLESS WATER HEATER IS AVAILABLE IN LIEU OF TANKED WATER HEATER.
12. INTERIOR HEADER HEIGHT FOR 8' CEILING WILL BE 6'-11", 9' CEILING WILL BE 7'-0", CEILING WILL BE 8'-3", UNLESS OTHERWISE NOTED.
13. BASEMENT FINISH DIMENSIONS ASSUME A 1/2" GAP BETWEEN FRAME WALL AND CONCRETE WALL.
14. ALL EXTERIOR BEARING WALLS TO HAVE 6" GYPSUM APPLIED TO AT LEAST ONE SIDE OR HAVE MID-HEIGHT BLOCKING INSTALLED.
15. CONCRETE SLAB OVER CONCRETE TO BE HELD 1/2" SHORT OF FRAMING ABOVE.

AT GARAGE:
GYPSUM BOARD AT COMMON WALLS, CEILINGS, BEAM
WRAPS AND SUPPORTS PER STANDARD DETAIL FA-1(b)
FIRE ASSEMBLIES OR AS REQUIRED BY LOCAL CODE.

AT STAIRS:
1/2" GYPSUM BOARD AT UNDERSIDE OF STAIRS AND WALLS
IN CLOSET

LVL PLY TO PLY FASTENING SCHEDULE: (WHERE APPLICABLE BASED ON LVL USAGE)

1.A.	(2) PLY UP TO AND INCLUDING 11/8" TALL, FASTEN PLYS W/ (2) ROWS 16D NAILS AT 12" O.C. OR ALT 1 1/2" WIDE LVL FASTEN PLYS W/ (3) ROWS 12D NAILS AT 12" O.C.
1.B.	(3) PLY 1/4" UP TO AND INCLUDING 10", FASTEN PLYS W/ (4) ROWS 16D NAILS AT 12" O.C. OR ALT 1 1/2" WIDE LVL FASTEN PLYS W/ (4) ROWS 12D NAILS AT 12" O.C.
3.A.	(3) PLY 20" TALL AND OVER, FASTEN PLYS W/ (4) ROWS 16D NAILS AT 12" O.C. OR ALT 1 1/2" WIDE LVL FASTEN PLYS W/ (5) ROWS 12D NAILS AT 12" O.C.
4.	(3) PLY UP TO AND INCLUDING 11/8" TALL, FASTEN PLYS W/ (2) ROWS 16D NAILS AT 12" O.C. FROM EACH SIDE OR ALT 1 1/2" WIDE LVL FASTEN PLYS W/ (3) ROWS 12D NAILS AT 12" O.C. FROM EACH SIDE.
5.A.	(3) PLY 1/4" UP TO AND INCLUDING 10", FASTEN PLYS W/ (3) ROWS 16D NAILS AT 12" O.C. FROM EACH SIDE OR ALT 1 1/2" WIDE LVL FASTEN PLYS W/ (4) ROWS 12D NAILS AT 12" O.C. FROM EACH SIDE.
6.A.	(3) PLY 20" TALL AND OVER, FASTEN PLYS W/ (4) ROWS 16D NAILS AT 12" O.C. FROM EACH SIDE OR ALT 1 1/2" WIDE LVL FASTEN PLYS W/ (5) ROWS 12D NAILS AT 12" O.C. FROM EACH SIDE.
7.A.	1.5" MIN. SIZE LVL, 1.5" MIN. ROWS OF FASTENERS, OR EQUIVALENT, AT 16" O.C. STAGGERED. SEE SHOP DRAWING FOR ADDITIONAL INFORMATION.

SECOND FLOOR JACK SCHEDULE		
IDENTIFIER	DESCRIPTION	ENG. NUM.

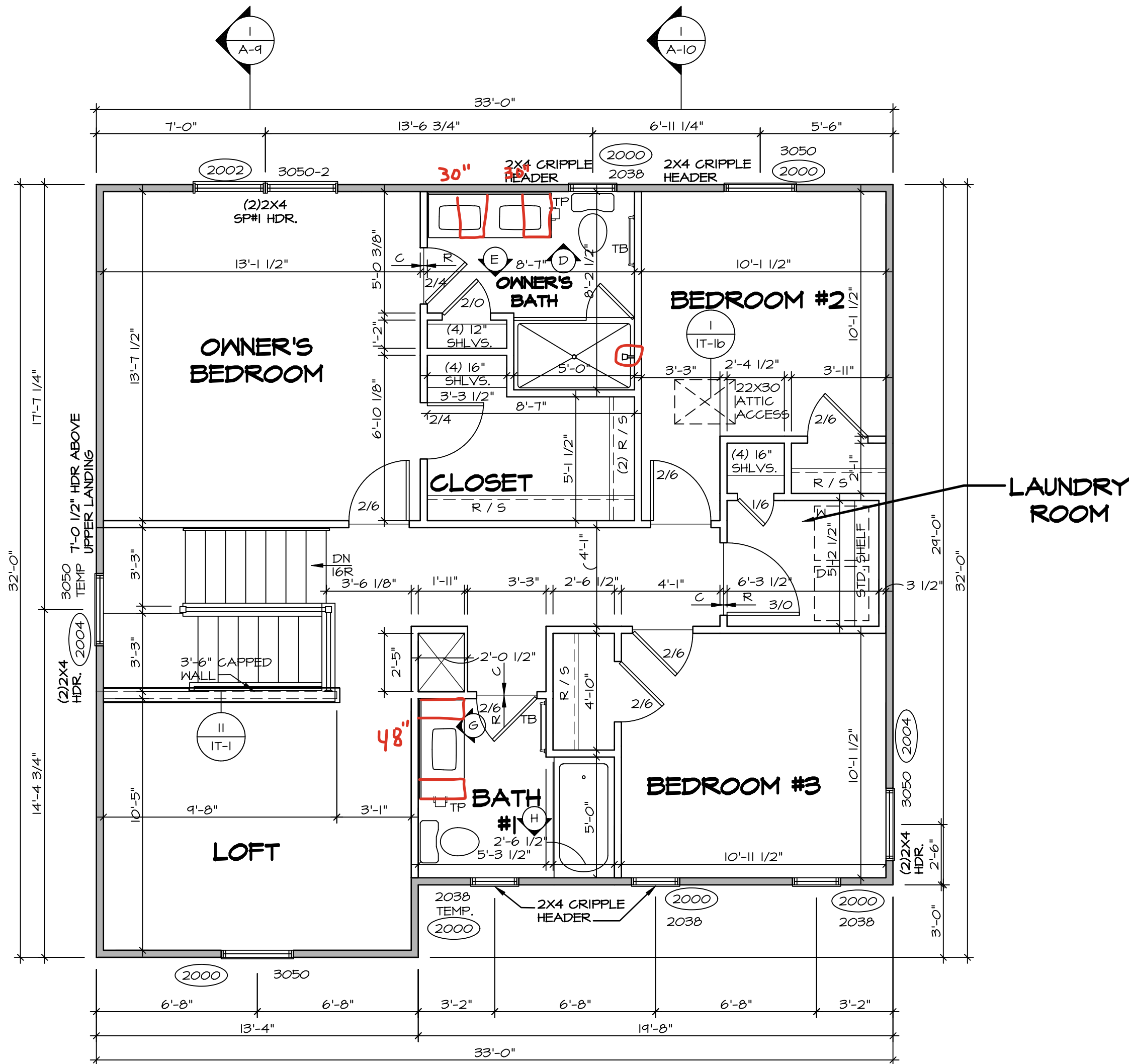

SECOND FLOOR PLAN
SCALE: 1/4" = 1'-0"

ALL WINDOWS HAVE 6'-11 5/8" HEADER
HEIGHT UNLESS OTHERWISE NOTED

LEGEND

- BEARING WALL
 - NON BEARING WALL
 - MASONRY WALL
 - INDICATES BEARING FROM POINT-LOAD ABOVE
 - JACKS
 - BEAM/HEADER
 - FOOTING/THICKENED SLAB
 - STEEL COLUMN
 - TRUSS TIE DOWN
 - PORTAL FRAME
 - JOIST/TRUSS
 - LVL
 - ENGINEERING PAGE NUMBER
 - WINDOW/DOOR TAG
 - PRECAST LINTEL TAG
- SEE FA DETAILS FOR FIRE ASSEMBLIES
-SEE FC DETAILS FOR FRAMING CONNECTORS AND MATERIAL USAGE

FLOOR PLAN NOTES:

- ALL HEADERS ARE (2) 2x6 w/ 2x4 WALLS OR (3) 2x6 w/ 2x6 WALLS, UNLESS OTHERWISE NOTED.
- ALL HEADERS TO HAVE (1) 2x4 OR 2x6 JACK AND KING STUD EACH END, UNLESS OTHERWISE NOTED. MULTI-OPENING HEADERS TO HAVE (2) JACKS AT INTERMEDIATE BEARING, UNLESS OTHERWISE NOTED. NO ADDITIONAL FLOOR SYSTEM BLOCKING OR CONTINUOUS LOAD PATH JACKS ARE REQUIRED UNLESS OTHERWISE NOTED.
- ALL EXTERIOR WALLS TO BE 4" OR 6" AND ALL INTERIOR WALLS TO BE 3 1/2", UNLESS OTHERWISE NOTED.
- HATCHED AREAS INDICATE DROPPED CEILINGS. ALL DROPPED CEILINGS ARE 12" UNLESS OTHERWISE NOTED. SEE ARCHITECTURAL DETAIL 0/IT-1B FOR 3/4" FIRE STOPPING AT BULKHEAD / CEILING PANELS.
- SEE "BRACED WALL PANEL DETAIL SHEET" FOR SPECIAL WALL FRAMING LOCATIONS AND HEADER SIZES, IF APPLICABLE.
- SEE STANDARD DETAIL CATEGORY "IT" SHEET(S) FOR INTERIOR TRIM DETAILS.
- SEE DETAIL SHEET "AD" FOR HOUSE SPECIFIC INTERIOR TRIM OPTION TABLE.
- ALL HEADERS IN NON-BEARING WALLS SHALL BE A SINGLE FLAT 2x4 OR 2x6 ATTACHED TO CRIPPLES ABOVE, UNLESS OTHERWISE NOTED.
- TANKED WATER HEATER SHOWN AS BASE CONDITION, OPTIONAL TANKLESS WATER HEATER IS AVAILABLE IN LIEU OF TANKED WATER HEATER.
- INTERIOR HEADER HEIGHT FOR 8' CEILING WILL BE 6'-11", 9' CEILING WILL BE 7'-11", 10' CEILING WILL BE 8'-3", UNLESS OTHERWISE NOTED.
- BASEMENT FINISH DIMENSIONS ASSUME A 1/2" GAP BETWEEN FRAME WALL AND CONCRETE WALL.
- ALL INTERIOR BEARING WALLS SHALL HAVE GYPSUM APPLIED TO AT LEAST ONE SIDE OR HAVE MID-HEIGHT BLOCKING INSTALLED.
- NON-BEARING WALLS OVER CONCRETE TO BE HELD 1/2" SHORT OF FRAMING ABOVE.

GYPSUM NOTES:

- AT GARAGE:
GYPSUM BOARD AT COMMON WALLS, CEILINGS, BEAM WRAPS AND SUPPORTS PER STANDARD DETAIL FA-1(b) FIRE ASSEMBLIES OR AS REQUIRED BY LOCAL CODE.
- AT STAIRS:
1/2" GYPSUM BOARD AT UNDERSIDE OF STAIRS AND WALLS IN CLOSET

DIV-COMM-LOT-UNIT
DCY-DY-8366

COM-LOT
DEER VALLEY - 8366

STREET ADDRESS
1245 DEER VALLEY DR

CITY
MIDANISBURG

STATE
OH

ZIP
45942

© NVR, Inc., expressly reserves its copyright and other property rights in these plans. These plans are not to be reproduced, stored in a retrieval system, or transmitted in any form or by any means, electronic, mechanical, photocopying, recording, or otherwise, without the prior written consent of NVR, Inc.

NVR
NVR, Inc., Suite 100
5285 Westwood Drive
Frederick, MD 21703

SET NO. AL600
VERSION 01
RELEASE NO. ----
DRAWN BY YON
DATE: 08/10/2017
OPTION

MODEL
ALLEGHENY
DRAWING TITLE
SECOND FLOOR PLAN

SHEET NO.
A-8

OPTION DESCRIPTION
13

1. CABINET LAYOUT (S) ARE BASED ON FINISHED DIMENSIONS TO DRYWALL.
2. IF KITCHEN FLANGE/ELEVATIONS CALL-OUT TO FINISH MOLDING, REFER TO STANDARD DETAIL 1/KT-1 FOR REPLACEMENT BASED ON CABINET STYLE.
3. ALL (U/F) FILLERS ARE TO BE "TRIM TO FIT" UNLESS OTHERWISE NOTED.
4. CABINET MUST BE SET, SHIMMED, LEVELED AND PLUMB W/ ADJOINING BASE CABINETS.
5. SET PRE-FINISHED SCRIBE MOLDING AT CABINET MOUTH/FLANGE. IF THERE ARE WHERE CABINETS MEET DRYWALL- PRE-FINISHED SCRIBE MOLDING SHALL BE USED TO PAD OUT CABINET SIDES AT STILE FOR RETURN PIECE OF THE FACE-MOUNTED CABINET GROWN INSTALL.
6. HARDWARE INSTALL NOTE: KNOBS GO ON OPERABLE DOORS AND DRAWERS FOR ALL KITCHEN AND BATH CABINETS. PULLER FRONTS AND DOORS GET (1) KNOB/PLUMB. NO HARDWARE ON FALSE DRAWER FRONTS. REFER TO STANDARD DETAIL 5/KT-10.

CABINETS ARE NOT REPRESENTATIVE OF ALL STYLES AND ARE MEANT AS A GENERAL DEPICTION OF THE INTENDED CABINET LAYOUT



PLAN
A-12 SCALE: 3/8" = 1'-0"



SCALE: 3/8" = 1'-0"



SCALE: 3/8" = 1'-0"



SCALE: 3/8" = 1'-0"



SCALE: 3/8" = 1'-0"



SCALE: 3/8" = 1'-0"

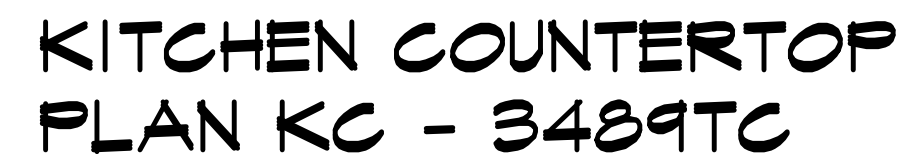

SCALE: 3/8" = 1'-0"

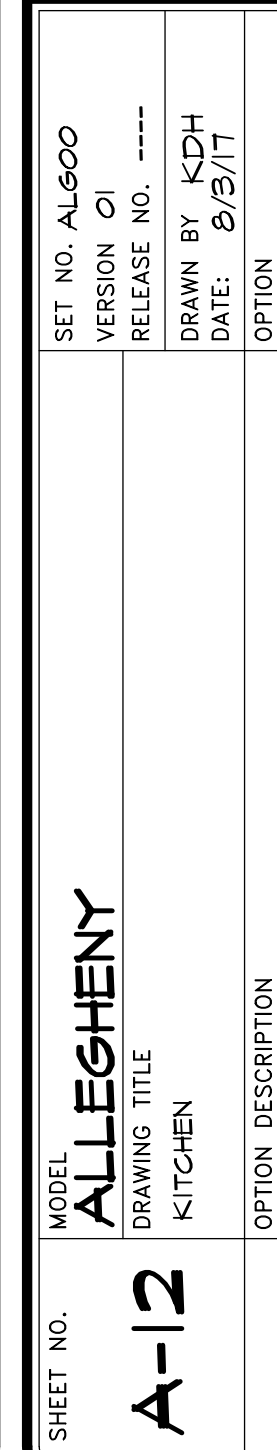

SHEET NO. MODEL
ALLEGHENY

	OPTION DESCRIPTION
--	--------------------

7



NVR, Inc.
5285 Westview Drive, Suite 100
Frederick, MD 21703

© NVR, Inc., The owner, expressly reserves its copyright and other property rights in these plans. These plans are not to be reproduced, changed, or copied in any form or manner whatsoever, nor are they to be assigned to any third party, without first obtaining the expressed written consent of NVR, Inc.

DIV-COMM-LOT-UNIT

DIV-COMM-LOI-UNIT

DEER VALLEY - 8366

STREET ADDRESS

CITY

MIAMI BEACH

DCY-DY-8366

COMM-LOT
DEEP VALLEY - 8366

STREET ADDRESS

1245 DEER VALLEY DR

MIAMI BEACH
CITY

C:\NVR\Solves\ALLEGHENY_ALG00_01\DCY-DY-8366\3342615\Sheets\Lot Specific\A-12 KIT_LS.dwg 04/05/25 - 7:37 pm

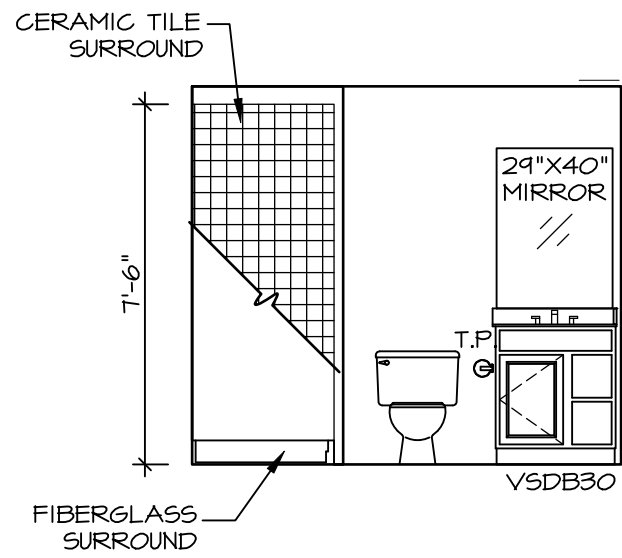

A BASEMENT BATH
SCALE: 1/4" = 1'-0"

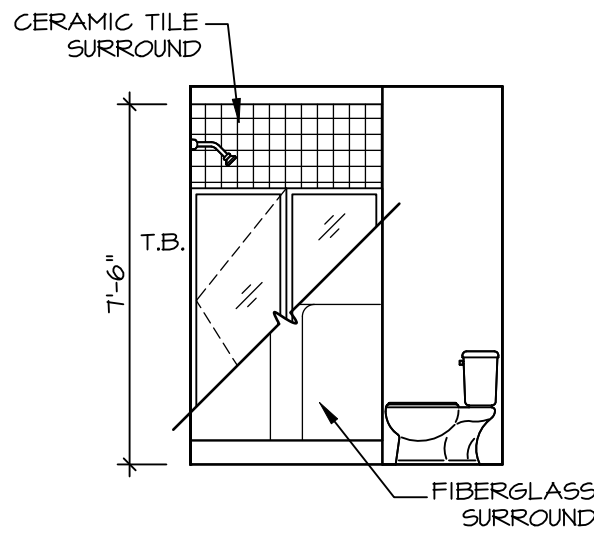

B BASEMENT BATH
SCALE: 1/4" = 1'-0"

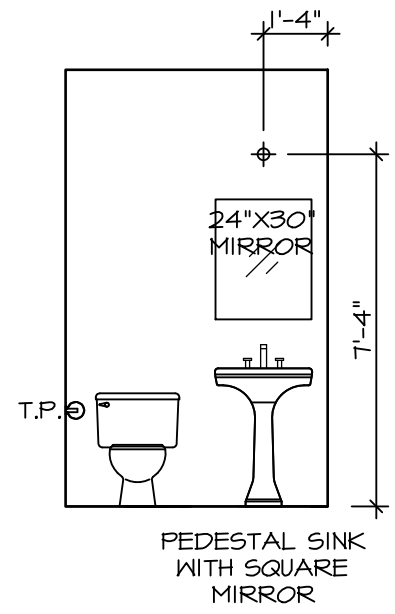

C POWDER ROOM
SCALE: 1/4" = 1'-0"

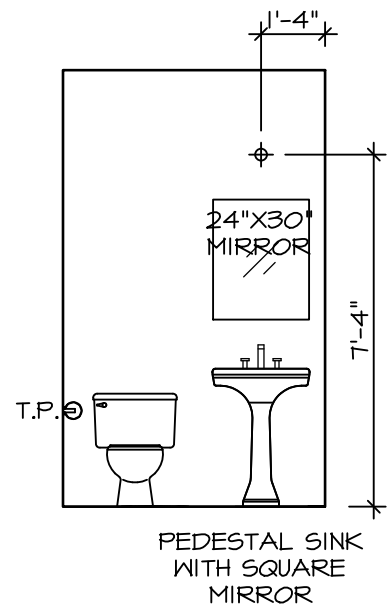

C POWDER ROOM
SCALE: 1/4" = 1'-0"

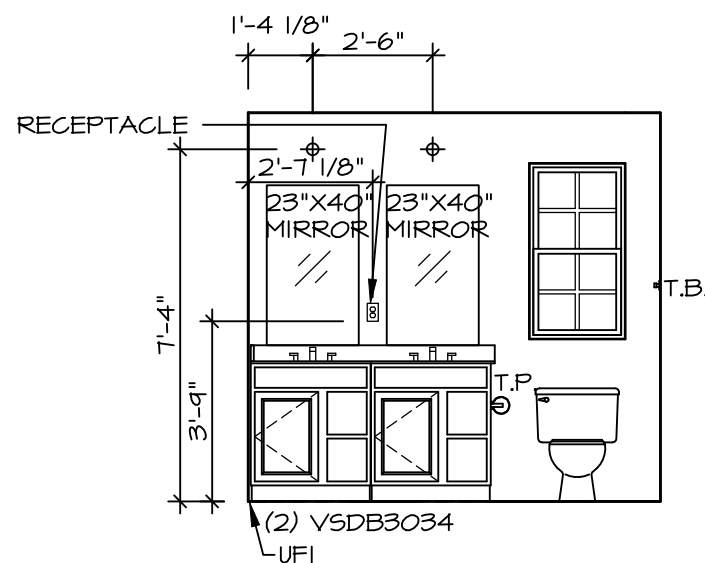

D OWNER'S BATH
SCALE: 1/4" = 1'-0"

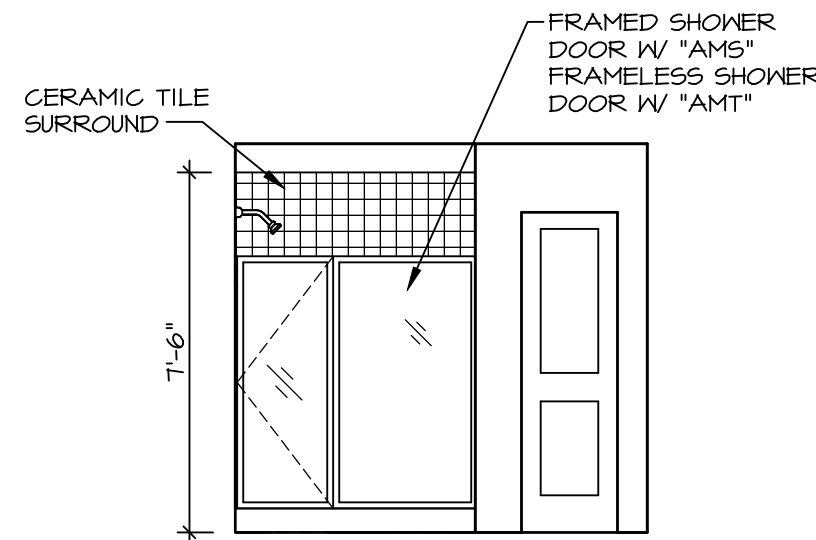

E OWNER'S BATH
SCALE: 1/4" = 1'-0"

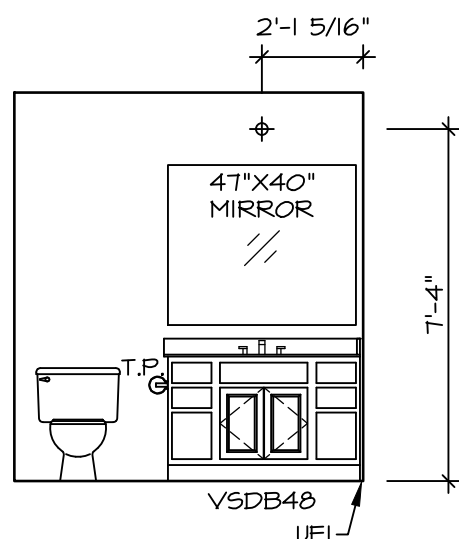

G BATH #I
SCALE: 1/4" = 1'-0"

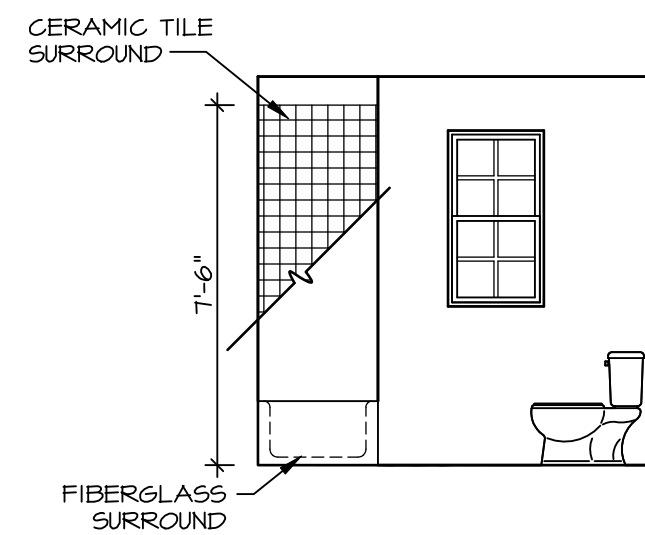

H BATH #I
SCALE: 1/4" = 1'-0"

BATH NOTES:

1. TEMPERED GLASS SHOWER ENCLOSURE WITH SWING DOOR OR OPTIONAL SLIDING DOOR BY DIVISION.
2. TUB ACCESS PANELS PROVIDED AS NEEDED, ALL MATERIALS BY DIVISION.
3. REFER TO DETAILS IT- FOR TUB AND SHOWER.
4. ALL VANITIES WITH DRAWERS TO BE SET WITH DRAWERS ON RIGHT HAND SIDE.
5. BATH ELEVATIONS ARE SHOWN PER PLAN.
6. ALL DIMENSIONS SHOWN ON BATH ELEVATIONS ARE ROUGH FRAMING REFERENCES ONLY.

SHEET NO. **A-13**

MODEL **ALLEGHENY**

DRAWING TITLE **BATH ELEVATIONS**

OPTION DESCRIPTION

18

SET NO. AL600

VERSION 01

RELEASE NO. ----

DRAWN BY YON

DATE: 4/8/17

OPTION

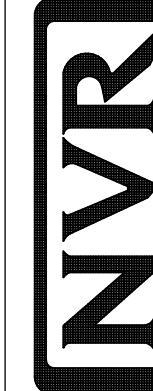

NVR, Inc., Suite 100
5285 Westview Drive
Frederick, MD 21703

NVR, Inc., expressly reserves its copyright and other property rights in these plans. These plans are not to be reproduced, stored in a retrieval system, or transmitted in any form or manner whatsoever, nor are they to be used for any purpose other than the first obtaining the expressed written consent of NVR, Inc.

DIV-COMM-LOT-UNIT

DCY-DY-8366

COMM-LOT

DEER VALLEY - 8366

STREET ADDRESS

1245 DEER VALLEY DR

CITY

MANISBURG

STATE

OH

ZIP

45942

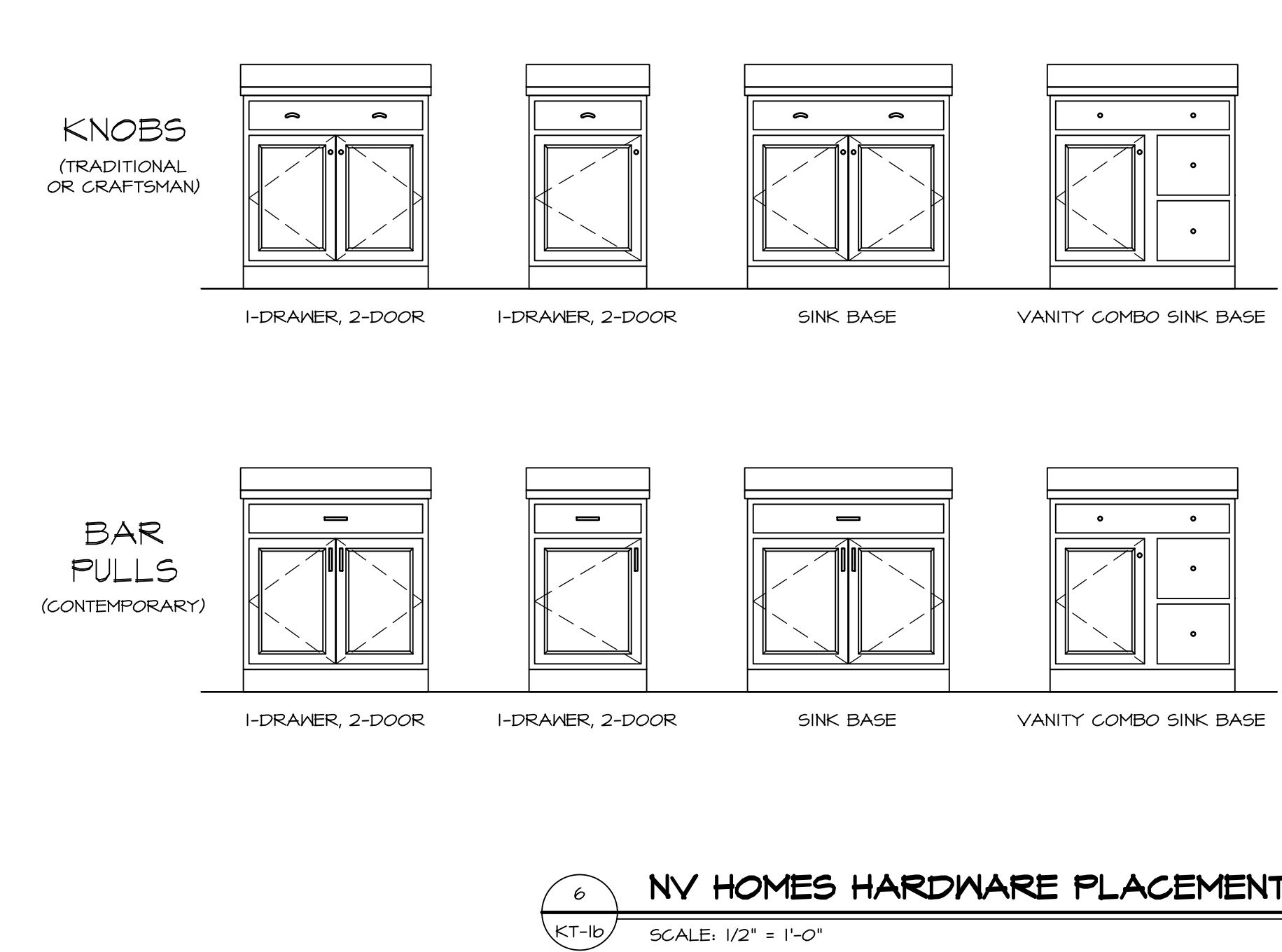
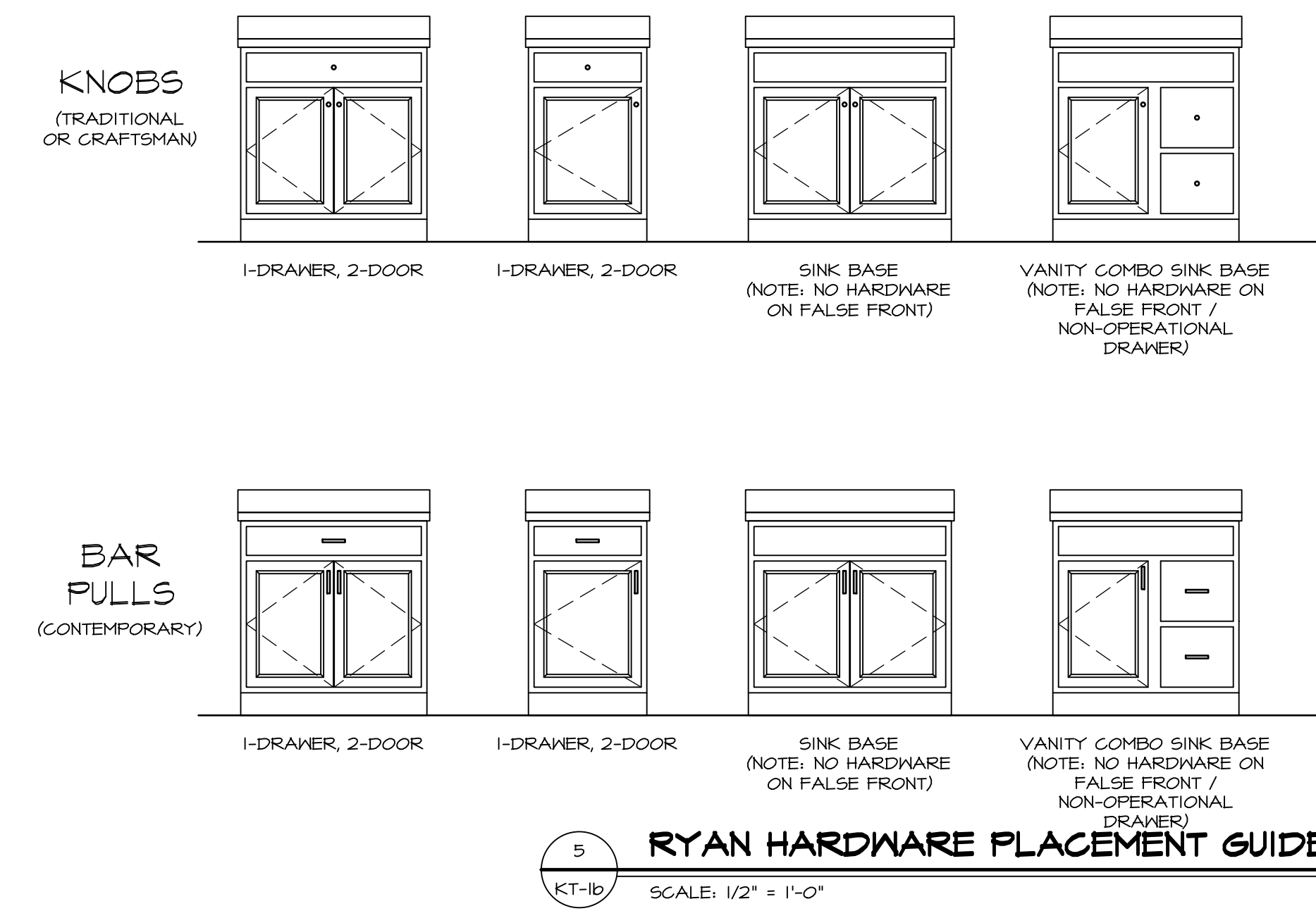
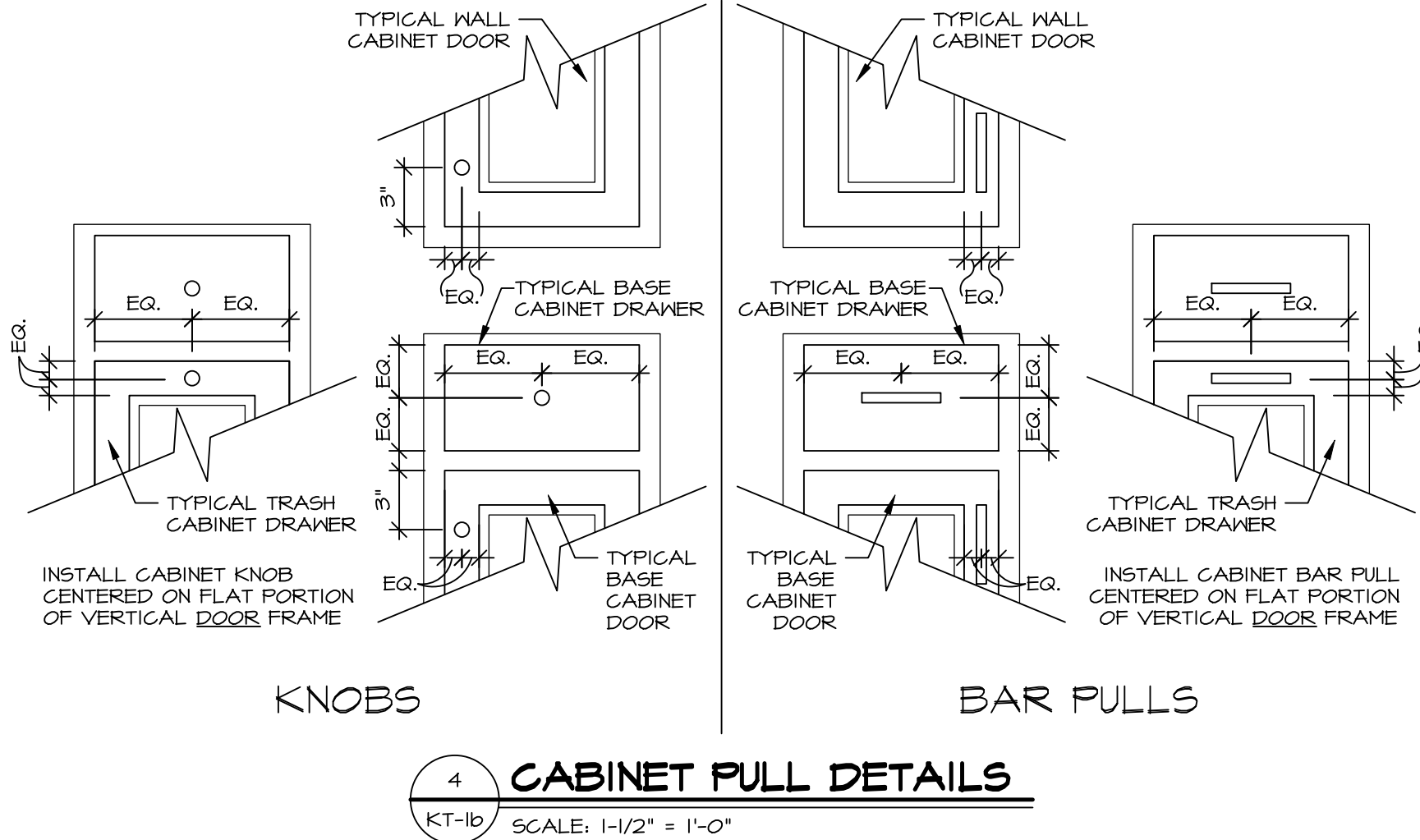
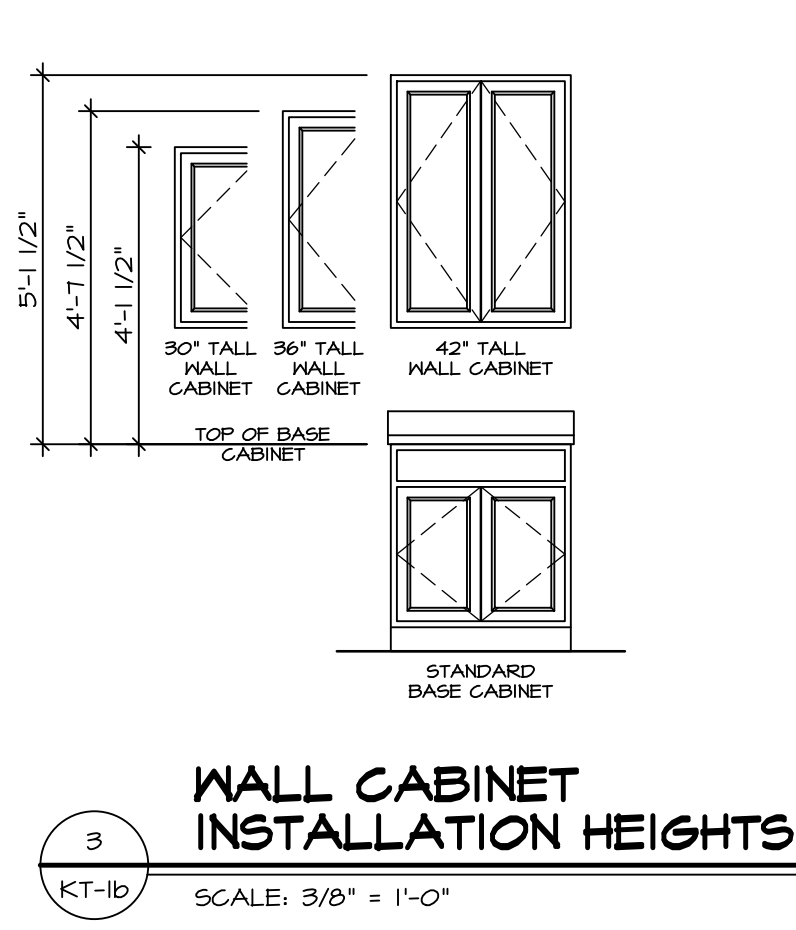
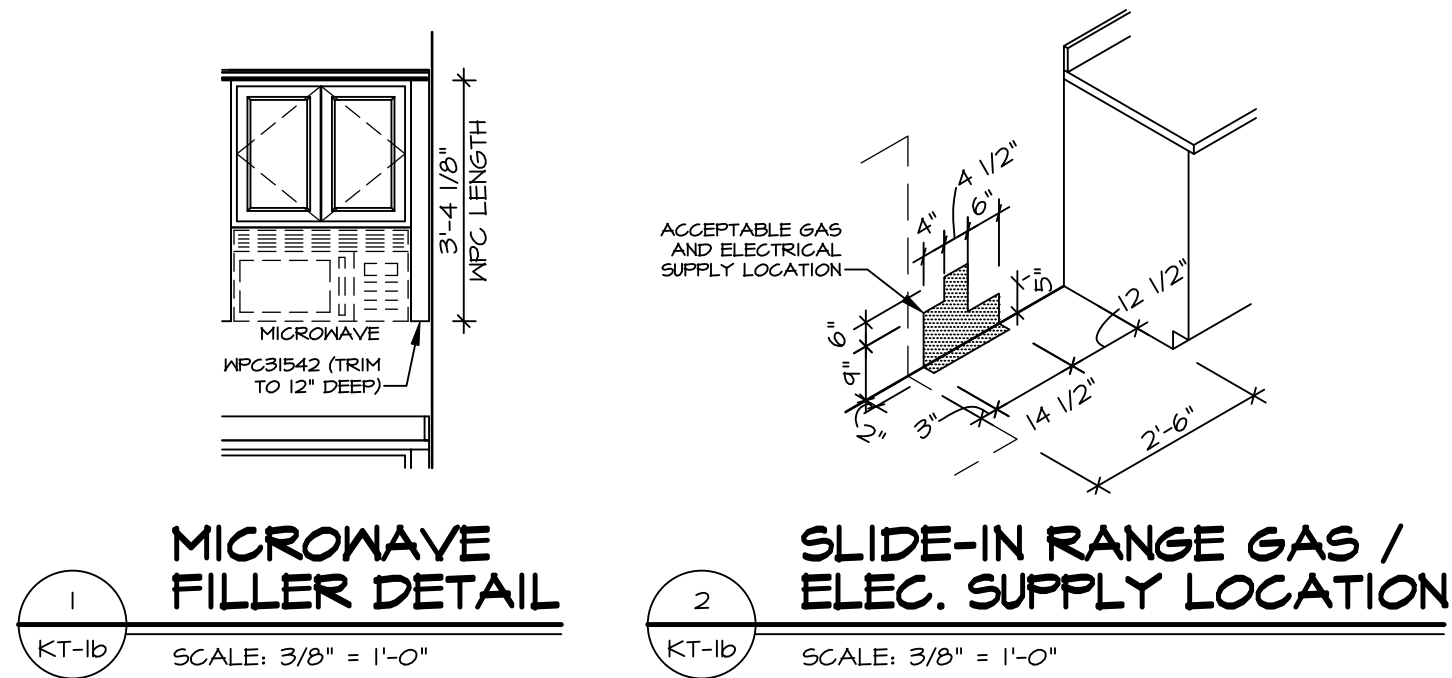

RYAN CABINET HARDWARE SPECIFICATIONS			
		BATH	NON-BATH
		ROUND KNOBS	ROUND KNOBS
TRADITIONAL	DOORS	ROUND KNOBS	ROUND KNOBS
	DRAWERS	ROUND KNOBS	ROUND KNOBS
CRAFTSMAN	DOORS	SQUARE KNOBS	SQUARE KNOBS
	DRAWERS	SQUARE KNOBS	SQUARE KNOBS
CONTEMPORARY*	DOORS	BAR PULLS	BAR PULLS
	DRAWERS	BAR PULLS	BAR PULLS
* CABINET SELECTIONS CAN VARY WITHIN THE HOUSE			
* DOWNING AND MADDOX DRAWERS THAT ARE 12" WIDE OR LESS WILL HAVE A KNOB IN LIEU OF BAR PULLS			
FALSE DOORS AND FALSE DRAWERS DO NOT RECEIVE HARDWARE			

NV HOMES CABINET HARDWARE SPECIFICATIONS			
		BATH	NON-BATH
		ROUND KNOBS	ROUND KNOBS
TRADITIONAL	DOORS	ROUND KNOBS	ROUND KNOBS
	DRAWERS AND FALSE DRAWERS	ROUND KNOBS	PULLS
CRAFTSMAN	DOORS	SQUARE KNOBS	SQUARE KNOBS
	DRAWERS AND FALSE DRAWERS	SQUARE KNOBS	SQUARE PULLS
CONTEMPORARY*	DOORS	SQUARE KNOBS	BAR PULLS
	DRAWERS AND FALSE DRAWERS	SQUARE KNOBS	BAR PULLS
* NOT WITH SIERRA VISTA CABINETS			

NOTE:
HARDWARE IS INSTALLED ON ALL DOOR / DRAWER FRONTS (EVEN NON-OPERATIONAL FRONTS.) DO NOT INSTALL HARDWARE ON DECORATIVE DOORS INSTALLED AT THE END OF CABINET RUNS.

REMARKS

REV. NO. DATE

1 3/6/20

2 5/26/21

3/6/20 9PM - CREATED DETAILS 21 (GC 16419) AND 28 (GC 16417)

5/26/21 9PM - ADDED DETAILS 4, 5 & 6 / KT-1b (GC #1016)

© NVR, Inc., expressly reserves its right to make changes to these plans without notice. These plans are not to be reproduced, changed, or used in any way without the written consent of NVR, Inc.

NVR

NVR, Inc. Suite 100
5285 Woodloch Forest Dr.
Frederick, MD 21703

MODEL STANDARD DETAILS

DRAWING TITLE KITCHEN TRIM DETAILS

GENERAL

OPTION DESCRIPTION

SHEET NO. KT-1b

SET NO. NVR VERSION

DRAWN BY

DATE:

OPTION

JA PROJECTS\DETAILS\NVR_Kitchen\KT1.dwg 02/27/25 - 3:59 pm