

DY 8373  
1220 DEER VALLEY DR  
Miamisburg, OH 45342

2 Story Basement  
full bath basement  
soaking tub  
50 gal electric - Mixing valve  
AA on kitchen  
2 shower  
1 tub  
Water Softner Rough

Gas Furnace

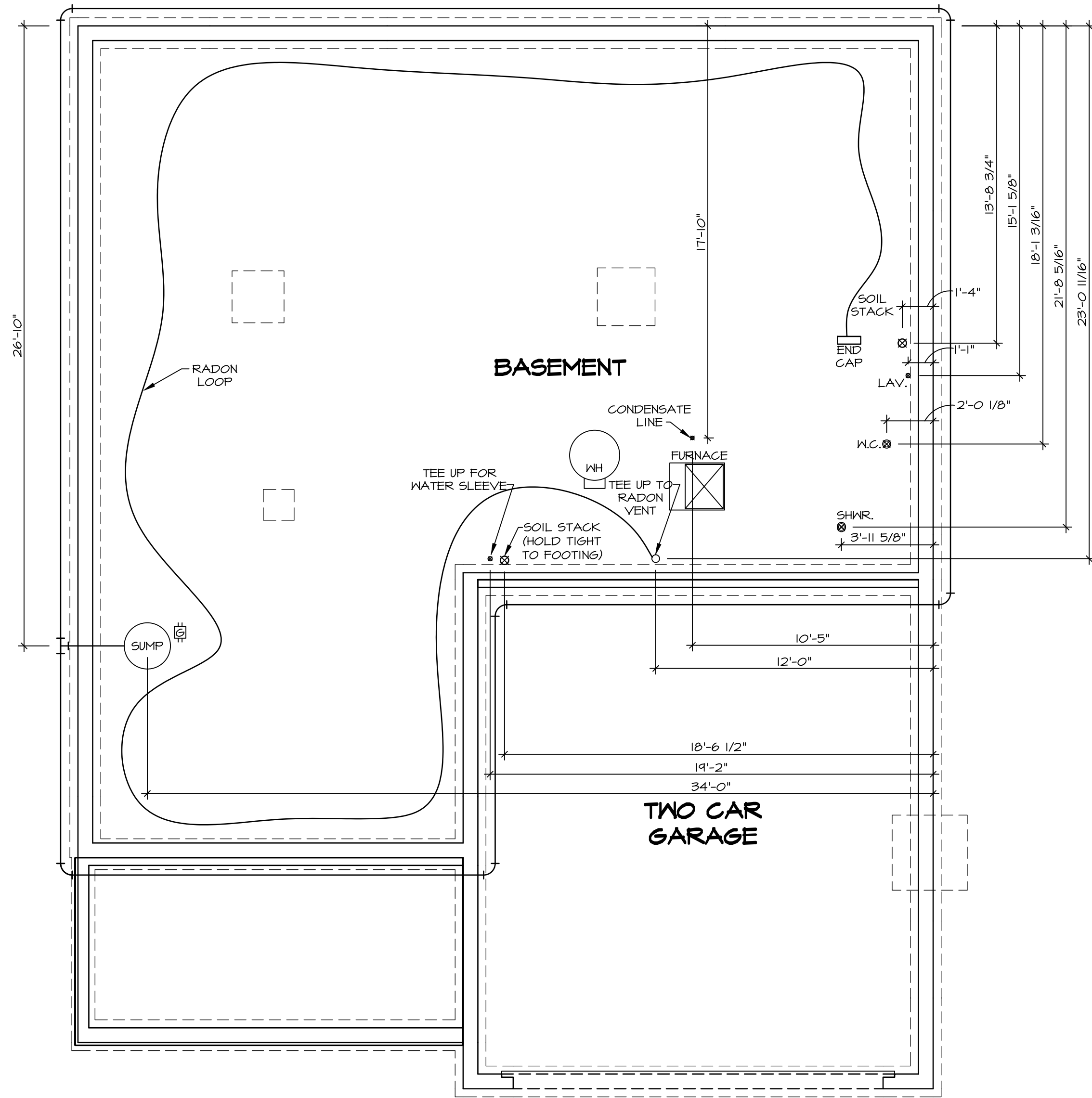

1  
A-5  
PLUMBING PLAN  
SCALE: 1/4" = 1'-0"

- PLUMBING NOTES:**  
RADON REMEDIATION  
RADON LOOP:
- (4") PERFORATED "LOOP"
  - MUST BE PLACED IN STONE BED SLIGHTLY HIGHER THAN ANY INTERIOR DRAINTILE
  - LOOP TO BE SEPARATE FROM ANY DRAINTILE ELEMENTS
  - TO BE CORRUGATED PIPE
  - SCREWS TO BE INSTALLED THROUGH LOOP AT TEE UP INTO STACK
- STACK REQUIREMENTS:
- 3" PVC STACK (4" IF BASEMENT IS GREATER THAN 2200 SQFT.)
  - NO PART OF STACK IS TO BE HORIZONTAL (45° ELBOWS PERMITTED AS REQUIRED)
  - PIPE TO BE PHYSICALLY LABELED IN THE FIELD AS "RADON VENT" OR OTHER JURISDICTIONALLY REQUIRED LANGUAGE (ON EVERY LEVEL OF HOUSE)
  - ROOF TERMINATION TO BE IN TOP 1/3 OF ROOF
  - SCREEN OR VENT CAP INSTALLED TO KEEP PESTS OUT OF RADON VENT AT ROOF TERMINATION.

SHEET NO. <b>A-5</b>	MODEL <b>COLUMBIA</b> DRAWING TITLE <b>PLUMBING</b> GROUNDWORKS OPTION DESCRIPTION	SET NO. CLM00 VERSION 01 RELEASE NO. ---- DRAWN BY JAB DATE: OPTION		DIV-COMM-LOT-UNIT <b>DCY-DY-8373</b>	
		COM-LOT DEER VALLEY - 8373		STREET ADDRESS 1925 DEER VALLEY DR	
		CITY MARIETTA		STATE OH	ZIP 45942
		OPTION		APT. NO. ----	

© NVR, Inc., expressly reserves its copyright and other property rights in these plans. These plans are not to be reproduced, stored in a retrieval system, or transmitted in any form or manner whatsoever, nor are they to be used for any purpose other than the first obtaining the expressed written consent of NVR, Inc.

**NVR**  
NVR, Inc., Suite 100  
5285 Westview Drive  
Frederick, MD 21703

C:\NVR\Solves\COLUMBIA\_CLM00\_01\DCY-DY-8373\338827\ Sheets\Lot\_Specific\A-5\_PLUMB\_LS.dwg 05/29/25 - 12:22 pm

1  
A-6

## BASEMENT FLOOR PLAN

SCALE: 1/4" = 1'-0"

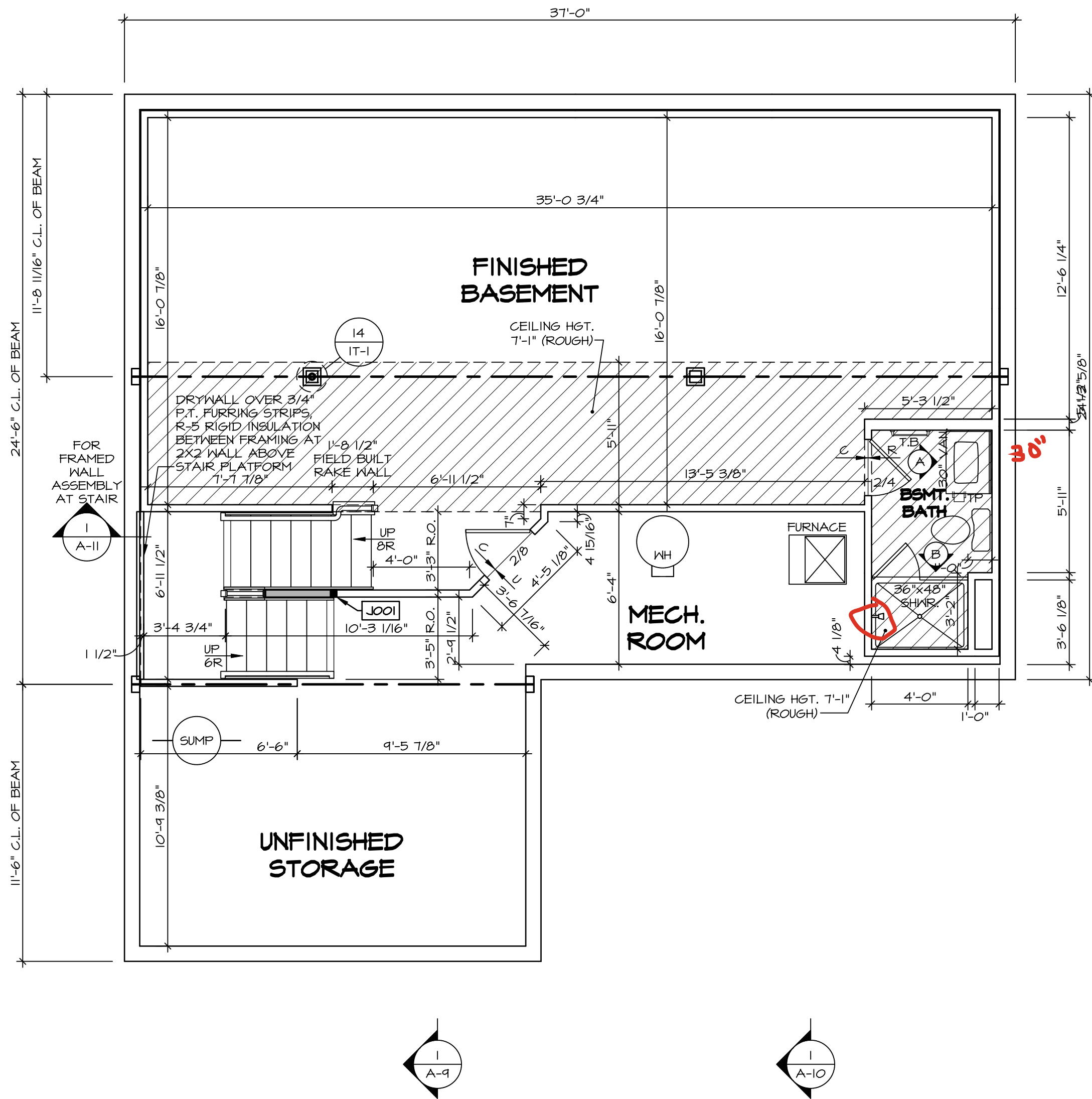

BASEMENT JACK SCHEDULE				
IDENTIFIER	DESCRIPTION	OPTIONS	ENG. NUM.	REMARKS
J001	JACK - (2) 2X4 SPF STUD GRADE	FBA	B0031	

### FLOOR PLAN NOTES:

- ALL HEADERS ARE (2) 2x6 w/ 2x4 WALLS OR (3) 2x6 w/ 2x6 WALLS, UNLESS OTHERWISE NOTED.
- ALL HEADERS TO HAVE (1) 2x4 OR 2x6 JACK AND KING STUD EACH END, UNLESS OTHERWISE NOTED.
- ALL EXTERIOR WALLS TO BE 4" OR 6" AND ALL INTERIOR WALLS TO BE 3 1/2" UNLESS OTHERWISE NOTED.
- HATCHED AREAS INDICATE DROPPED CEILINGS. ALL DROPPED CEILINGS ARE 12" UNLESS OTHERWISE NOTED. SEE ARCHITECTURAL DETAIL 8/IT-1B FOR 3/4" FIRE STOPPING AT BULKHEAD / CEILING PANELS.
- SEE "BRACED WALL PANEL DETAIL SHEET" FOR SPECIAL WALL FRAMING LOCATIONS AND HEADER SIZES, IF APPLICABLE.
- SEE STANDARD DETAIL CATEGORY "IT" SHEET(S) FOR INTERIOR TRIM DETAILS.
- SEE DETAIL SHEET "AD" FOR HOUSE SPECIFIC INTERIOR TRIM OPTION TABLE.
- ALL HEADERS IN NON-BEARING WALLS SHALL BE A SINGLE FLAT 2X4 OR 2X6 ATTACHED TO CRIPPLES ABOVE, UNLESS OTHERWISE NOTED.
- TANKED WATER HEATER SHOWN AS BASE CONDITION, OPTIONAL TANKLESS WATER HEATER IS AVAILABLE IN LIEU OF TANKED WATER HEATER.
- INTERIOR HEADER HEIGHT FOR 8' CEILING WILL BE 6'-11", 9' CEILING WILL BE 7'-11", 10' CEILING WILL BE 8'-3", UNLESS OTHERWISE NOTED.
- BASEMENT FINISH DIMENSIONS ASSUME A 1/2" GAP BETWEEN FRAME WALL AND CONCRETE WALL.
- ALL INTERIOR BEARING WALLS SHALL HAVE GYPSUM APPLIED TO AT LEAST ONE SIDE OR HAVE MID-HEIGHT BLOCKING INSTALLED.
- NON-BEARING WALLS OVER CONCRETE TO BE HELD 1/2" SHORT OF FRAMING ABOVE.

### GYPSUM NOTES:

#### AT GARAGE:

GYPSUM BOARD AT COMMON WALLS, CEILINGS, BEAM WRAPS AND SUPPORTS PER STANDARD DETAIL FA-1(b) FIRE ASSEMBLIES OR AS REQUIRED BY LOCAL CODE.

#### AT STAIRS:

1/2" GYPSUM BOARD AT UNDERSIDE OF STAIRS AND WALLS IN CLOSET

### LEGEND

- BEARING WALL
  - NON BEARING WALL
  - MASONRY WALL
  - INDICATES BEARING FROM POINT-LOAD ABOVE
  - JACKS
  - BEAM/HEADER
  - FOOTINGS/THICKENED SLAB
  - STEEL COLUMN
  - TRUSS TIE DOWN
  - PORTAL FRAME
  - JOIST/TRUSS
  - LVL
  - ENGINEERING PAGE NUMBER
  - WINDOW/DOOR TAG
  - PRECAST LINTEL TAG
- SEE FA DETAILS FOR FIRE ASSEMBLIES  
-SEE FC DETAILS FOR FRAMING CONNECTORS AND MATERIAL USAGE

SHEET NO.

COLUMBIA

A-6

BASEMENT FLOOR PLAN

OPTION DESCRIPTION

BASEMENT FOUNDATION

13

SET NO. CLM00

VERSION 01

RELEASE NO. ----

DRAWN BY CVB

DATE:

OPTION

FBA

NVR

NVR Inc., Suite 100  
5285 Westview Dr.  
Frederick, MD 21703

©NVR, Inc., expressly reserves its copyright and other property rights in these plans. These plans are not to be reproduced, stored in a retrieval system, or transmitted in any form or by any means, electronic, mechanical, photocopying, recording, or otherwise, without the prior written consent of NVR, Inc.

DIV-COMM-LOT-UNIT

DCY-DY-8373

COM-LOT

DEER VALLEY - 8373

STREET ADDRESS

1925 DEER VALLEY DR

CITY

MIAMI

STATE

OH

ZIP

45942

APT. NO.

----



ALL WINDOWS HAVE 1'-0 1/2" HEADER HEIGHT UNLESS OTHERWISE NOTED

NOTE:  
EXTERIOR WALLS DRAWN TO FRAMING WIDTH, EXTERIOR SHEATHING IS NOT INCLUDED IN WALL THICKNESS.

#### GYPSUM NOTES:

AT GARAGE:

GYPSUM BOARD AT COMMON WALLS, CEILINGS, BEAM WRAPS AND SUPPORTS PER STANDARD DETAIL FA-1(b) FIRE ASSEMBLIES OR AS REQUIRED BY LOCAL CODE.

AT STAIRS:

1/2" GYPSUM BOARD AT UNDERSIDE OF STAIRS AND WALLS IN CLOSET

#### LEGEND

- BEARING WALL
- NON BEARING WALL
- MASONRY WALL
- INDICATES BEARING FROM POINT-LOAD ABOVE
- JACKS
- BEAM/HEADER
- FOOTING/THICKENED SLAB
- STEEL COLUMN
- TRUSS TIE DOWN
- PORTAL FRAME
- JOIST/TRUSS
- LVL
- ENGINEERING PAGE NUMBER
- WINDOW/DOOR TAG
- PRECAST LINTEL TAG
- SEE FA DETAILS FOR FIRE ASSEMBLIES
- SEE FC DETAILS FOR FRAMING CONNECTORS AND MATERIAL USAGE

#### FLOOR PLAN NOTES:

- ALL HEADERS ARE (2) 2x6 w/ 2x4 WALLS OR (3) 2x6 w/ 2x6 WALLS, UNLESS OTHERWISE NOTED.
- ALL HEADERS TO HAVE (1) 2x4 OR 2x6 JACK AND KING STUD EACH END, UNLESS OTHERWISE NOTED.
- ALL EXTERIOR WALLS TO BE 4" OR 6" AND ALL INTERIOR WALLS TO BE 3 1/2", UNLESS OTHERWISE NOTED.
- HATCHED AREAS INDICATE DROPPED CEILINGS. ALL DROPPED CEILINGS ARE 12" UNLESS OTHERWISE NOTED. SEE ARCHITECTURAL DETAIL 8/11-B FOR 3/4" FIRE STOPPING AT BULKHEAD / CEILING PANELS.
- SEE BRACED WALL PANEL DETAIL SHEET FOR SPECIAL WALL FRAMING LOCATIONS AND HEADER SIZES, IF APPLICABLE.
- SEE STANDARD DETAIL CATEGORY "IT" SHEET(S) FOR INTERIOR TRIM DETAILS.
- SEE DETAIL SHEET "AD" FOR HOUSE SPECIFIC INTERIOR TRIM OPTION TABLE.
- ALL HEADERS IN NON-BEARING WALLS SHALL BE A SINGLE FLAT 2x4 OR 2x6 ATTACHED TO CRIPPLES ABOVE, UNLESS OTHERWISE NOTED.
- TANKED WATER HEATER SHOWN AS BASE CONDITION, OPTIONAL TANKLESS WATER HEATER IS AVAILABLE IN LIEU OF TANKED WATER HEATER.
- INTERIOR HEADER HEIGHT FOR 8' CEILING WILL BE 6'-11", 9' CEILING WILL BE 7'-11", 10' CEILING WILL BE 8'-3", UNLESS OTHERWISE NOTED.
- BASEMENT FINISH DIMENSIONS ASSUME A 1/2" GAP BETWEEN FRAME WALL AND CONCRETE WALL.
- ALL INTERIOR BEARING WALLS SHALL HAVE GYPSUM APPLIED TO AT LEAST ONE SIDE OR HAVE MID-HEIGHT BLOCKING INSTALLED.
- NON-BEARING WALLS OVER CONCRETE TO BE HELD 1/2" SHORT OF FRAMING ABOVE.

#### LVL PLY TO PLY FASTENING SCHEDULE: (WHERE APPLICABLE BASED ON LVL USAGE)

- (2) PLY UP TO AND INCLUDING 11 7/8" TALL: FASTEN PLYS W/ (2) ROWS 16D NAILS AT 12" O.C. OR ALT 1 1/2" WIDE LVL FASTEN PLYS W/ (3) ROWS 12D NAILS AT 12" O.C.
- (2) PLY 14" UP TO AND INCLUDING 18": FASTEN PLYS W/ (3) ROWS 16D NAILS AT 12" O.C. OR ALT 1 1/2" WIDE LVL FASTEN PLYS W/ (4) ROWS 12D NAILS AT 12" O.C.
- (2) PLY 20" TALL AND OVER: FASTEN PLYS W/ (4) ROWS 16D NAILS AT 12" O.C. OR ALT 1 1/2" WIDE LVL FASTEN PLYS W/ (5) ROWS 12D NAILS AT 12" O.C.
- (3) PLY UP TO AND INCLUDING 11 7/8" TALL: FASTEN PLYS W/ (2) ROWS 16D NAILS AT 12" O.C. FROM EACH SIDE OR ALT 1 1/2" WIDE LVL FASTEN PLYS W/ (3) ROWS 12D NAILS AT 12" O.C. FROM EACH SIDE.
- (3) PLY 14" UP TO AND INCLUDING 18": FASTEN PLYS W/ (3) ROWS 16D NAILS AT 12" O.C. FROM EACH SIDE OR ALT 1 1/2" WIDE LVL FASTEN PLYS W/ (4) ROWS 12D NAILS AT 12" O.C. FROM EACH SIDE.
- (3) PLY 20" TALL AND OVER: FASTEN PLYS W/ (4) ROWS 16D NAILS AT 12" O.C. FROM EACH SIDE OR ALT 1 1/2" WIDE LVL FASTEN PLYS W/ (5) ROWS 12D NAILS AT 12" O.C. FROM EACH SIDE.
- (4) PLY (ALL SIZES): FASTEN PLYS WITH (3) ROWS OF SDP22634 STRUCTURAL WOOD SCREWS, OR EQUIVALENT, AT 16" O.C. STAGGERED. SEE SHOP DRAWING FOR ADDITIONAL INFORMATION.

#### FIELD INSTALLED FIRST FLOOR BEAM/HEADER SCHEDULE

IDENTIFIER	DESCRIPTION	LENGTH	OPTIONS	ENG. NUM.	REMARKS
B101	BEAM STEEL - W12X30 W 2X6 SILL	23'-10 3/4"		1023	
PF101-2	LVL 1.75 - 11'-04"	20'-1"	6CB/ 6CF	1035	

#### STEEL COLUMN SCHEDULE

IDENTIFIER	STYLE	HEIGHT	OPTIONS	ENG. NUM.	REMARKS
C101	STANCHION - 3 IN SCHED 40	9'-6"	6CB/ 6CF, ELA/ ELB/ ELK/ ELL, 5XC, FBA/ FCA, SZL	1006	
C105	STANCHION PORCH - 3 IN DIA 11GA ADJ	9'-4 1/8"	FBA	1063	

#### FIRST FLOOR JACK SCHEDULE

IDENTIFIER	DESCRIPTION	OPTIONS	ENG. NUM.	REMARKS
J103	JACK - (4) 2X4 SPF STUD GRADE	5XC, ELA/ ELK, SZL	1006	
J108	JACK - (4) 2X4 SPF STUD GRADE		1014	
J109	JACK - (4) 2X6 SPF STUD GRADE		1016	
J110	JACK - (4) 2X4 SPF STUD GRADE		1016	
J111	JACK - (2) 2X4 SPF STUD GRADE		1018	
J112	JACK - (2) 2X4 SPF STUD GRADE		1020	
J117	JACK - (5) 2X4 SPH		1023	
J118	JACK - (3) 2X4 SPF STUD GRADE		1021	
J119	JACK - (3) 2X4 SPF STUD GRADE	ELA/ ELK/ ELK	1031	
J120	JACK - (2) 2X4 SPF STUD GRADE	ELA/ ELK/ ELK	1031	
J121	JACK - (2) 2X4 SPF STUD GRADE	6CB/ 6CF	1035	
J122	JACK - (2) 2X4 SPF STUD GRADE	6CB/ 6CF	1035	
J124	JACK - (3) 2X4 SPF STUD GRADE	EPE	1045, 1053	
J130	JACK - (5) 2X4 SPF STUD GRADE	EPE	1045, 1055	
J132	JACK - (2) 2X4 SPF STUD GRADE		1055	
J135	JACK - (2) 2X4 SPF STUD GRADE		1063	
J144	JACK - (2) 2X4 SPF STUD GRADE		1018	
J145	JACK - (3) 2X4 SPF STUD GRADE		1021	
J147	JACK - (5) 2X4 SPH		1023	

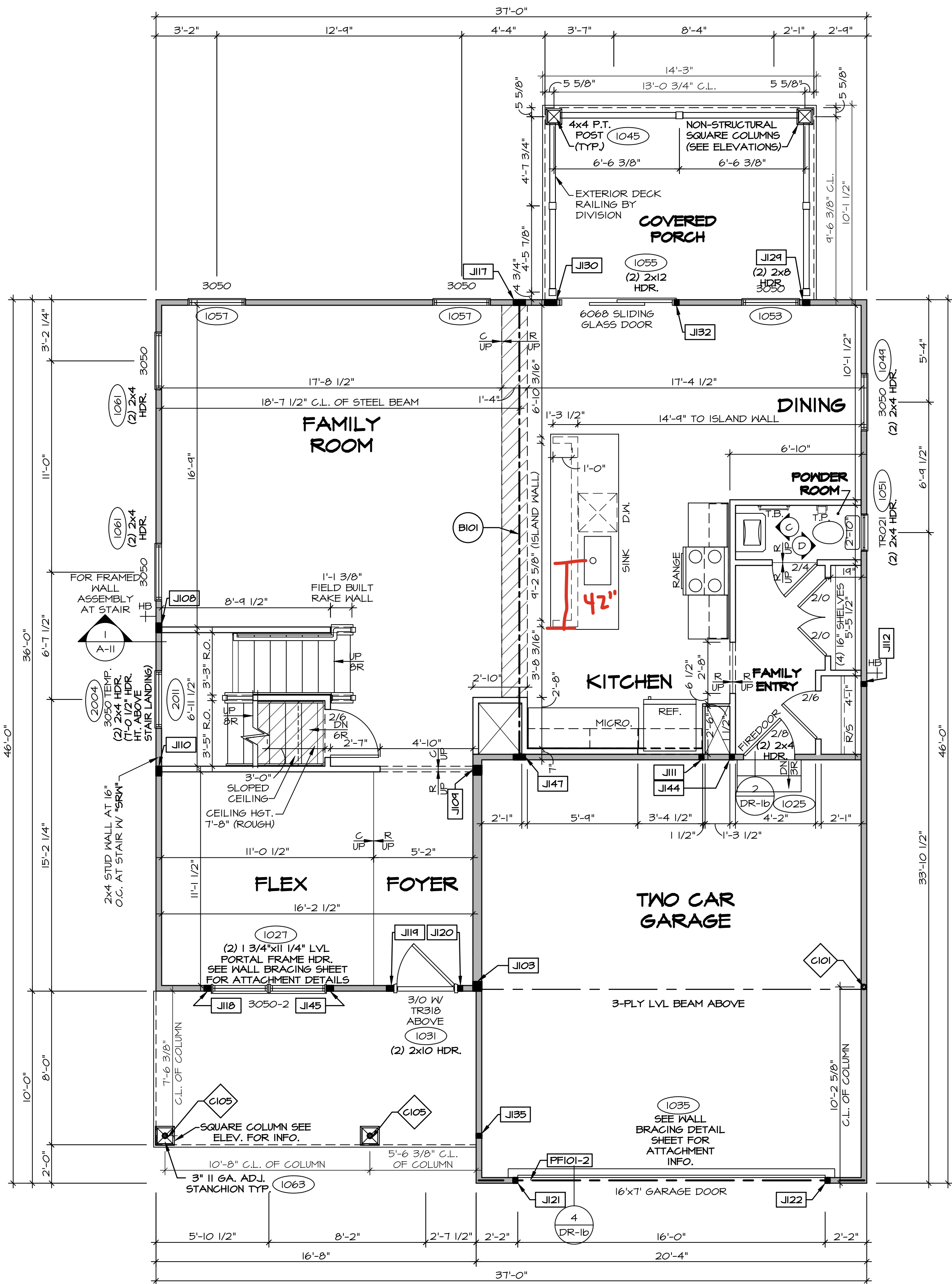

### FIRST FLOOR PLAN

SCALE: 1/4" = 1'-0"

DCY-DY-8373

COM-LT  
DEER VALLEY - 8373

STREET ADDRESS  
1925 DEER VALLEY DR

CITY  
MIDLAND

STATE  
OH

ZIP  
45942

© NVR, Inc., expressly reserves its copyright and other property rights in these plans. These plans are not to be reproduced, stored in a retrieval system, or transmitted in any form or manner whatsoever, nor are they to be used for any purpose other than the first obtaining the expressed written consent of NVR, Inc.

NVR  
NVR, Inc., Suite 100  
Frederick, MD 21703  
5085 Westview Drive

SET NO. CLM00  
VERSION 01  
RELEASE NO. ----  
DRAWN BY ARY  
DATE:  
OPTION

MODEL  
COLUMBIA  
DRAWING TITLE  
FIRST FLOOR PLAN

SHEET NO.  
A-7

OPTION DESCRIPTION  
14



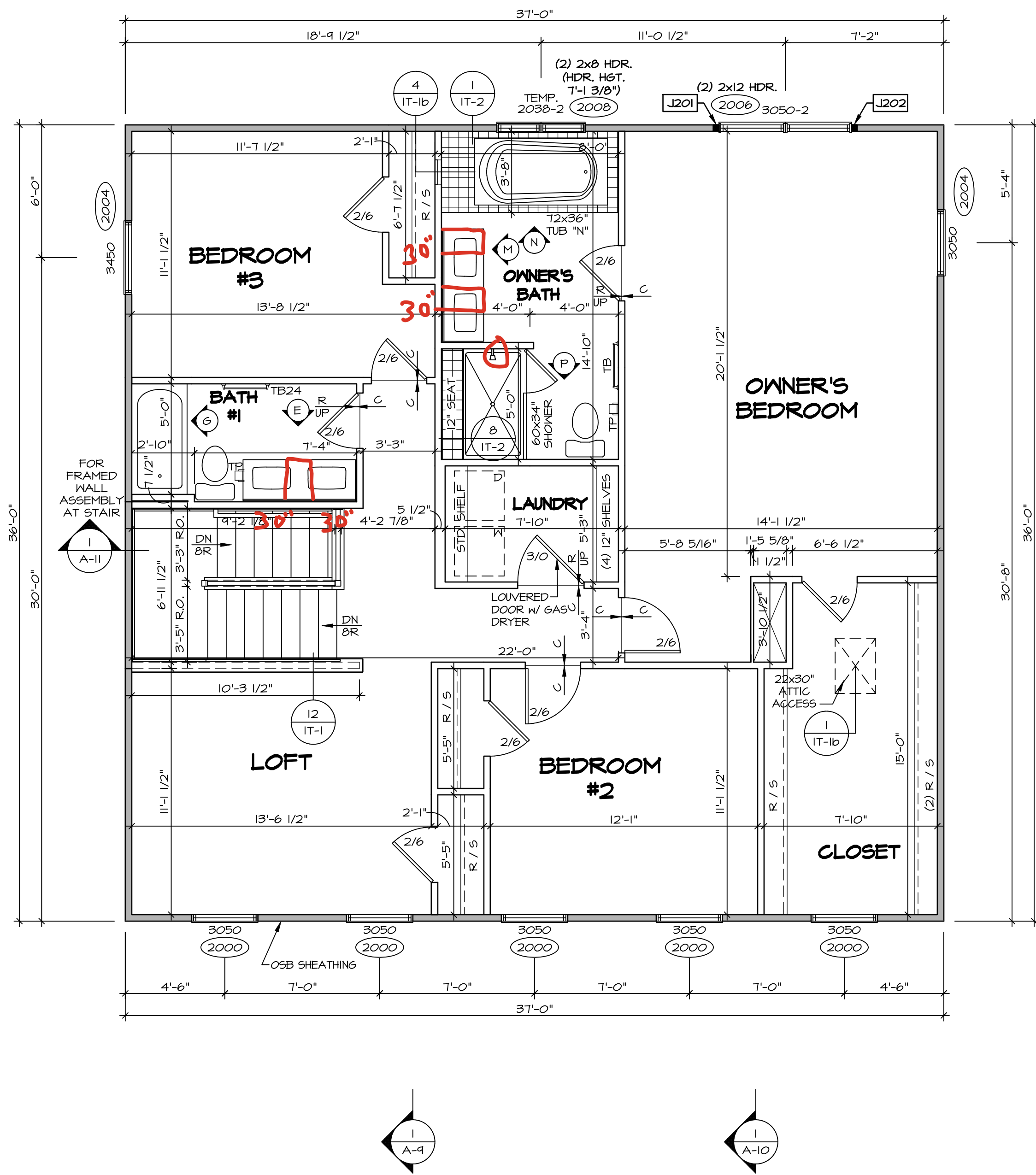

**SECOND FLOOR PLAN**  
SCALE: 1/4" = 1'-0"

ALL WINDOWS HAVE 1'-0 1/2" HEADER HEIGHT UNLESS OTHERWISE NOTED

**NOTE:**  
EXTERIOR WALLS DRAWN TO FRAMING WIDTH, EXTERIOR SHEATHING IS NOT INCLUDED IN WALL THICKNESS.

**LEGEND**

- BEARING WALL
- NON BEARING WALL
- MASONRY WALL
- INDICATES BEARING FROM POINT-LOAD ABOVE
- JACKS
- BEAM/HEADER
- FOOTING/THICKENED SLAB
- STEEL COLUMN
- TRUSS TIE DOWN
- PORTAL FRAME
- JOIST/TRUSS
- LVL
- ENGINEERING PAGE NUMBER
- WINDOW/DOOR TAG
- PRECAST LINTEL TAG
- SEE FA DETAILS FOR FIRE ASSEMBLIES
- SEE FC DETAILS FOR FRAMING CONNECTORS AND MATERIAL USAGE

**FLOOR PLAN NOTES:**

- ALL HEADERS ARE (2) 2x6 w/ 2x4 WALLS OR (3) 2x6 w/ 2x6 WALLS, UNLESS OTHERWISE NOTED.
- ALL HEADERS TO HAVE (1) 2x4 OR 2x6 JACK AND KING STUD EACH END, UNLESS OTHERWISE NOTED.
- ALL EXTERIOR WALLS TO BE 4" OR 6" AND ALL INTERIOR WALLS TO BE 3 1/2", UNLESS OTHERWISE NOTED.
- HATCHED AREAS INDICATE DROPPED CEILINGS. ALL DROPPED CEILINGS ARE 12" UNLESS OTHERWISE NOTED. SEE ARCHITECTURAL DETAIL 8/IT-1B FOR 3/4" FIRE STOPPING AT BULKHEAD / CEILING PANELS.
- SEE "BRACED WALL PANEL DETAIL SHEET" FOR SPECIAL WALL FRAMING LOCATIONS AND HEADER SIZES, IF APPLICABLE.
- SEE STANDARD DETAIL CATEGORY "IT" SHEET(S) FOR INTERIOR TRIM DETAILS.
- SEE DETAIL SHEET "AD" FOR HOUSE SPECIFIC INTERIOR TRIM OPTION TABLE.
- ALL HEADERS IN NON-BEARING WALLS SHALL BE A SINGLE FLAT 2x4 OR 2x6 ATTACHED TO CRIPPLES ABOVE, UNLESS OTHERWISE NOTED.
- TANKED WATER HEATER SHOWN AS BASE CONDITION, OPTIONAL TANKLESS WATER HEATER IS AVAILABLE IN LIEU OF TANKED WATER HEATER.
- INTERIOR HEADER HEIGHT FOR 8' CEILING WILL BE 6'-11", 9' CEILING WILL BE 7'-11", 10' CEILING WILL BE 8'-3", UNLESS OTHERWISE NOTED.
- BASEMENT FINISH DIMENSIONS ASSUME A 1/2" GAP BETWEEN FRAME WALL AND CONCRETE WALL.
- ALL INTERIOR BEARING WALLS SHALL HAVE GYPSUM BLOCKING INSTALLED.
- NON-BEARING WALLS OVER CONCRETE TO BE HELD 1/2" SHORT OF FRAMING ABOVE.

**GYPSUM NOTES:**

**AT GARAGE:**  
GYPSUM BOARD AT COMMON WALLS, CEILING, BEAM WRAPS AND SUPPORTS PER STANDARD DETAIL FA-1(b) FIRE ASSEMBLIES OR AS REQUIRED BY LOCAL CODE.

**AT STAIRS:**  
1/2" GYPSUM BOARD AT UNDERSIDE OF STAIRS AND WALLS IN CLOSET

SECOND FLOOR JACK SCHEDULE				
IDENTIFIER	DESCRIPTION	OPTIONS	ENG. NUM.	REMARKS
J201	JACK - (2) 2X4 SPF STUD GRADE		2006	
J202	JACK - (2) 2X4 SPF STUD GRADE		2006	

DIV-COMM-LOT-UNIT  
**DCY-DY-8373**  
COM-LOT  
DEER VALLEY - 8373  
STREET ADDRESS  
1925 DEER VALLEY DR  
CITY  
MARIANSBURG  
STATE  
OH  
ZIP  
45942

© NVR, Inc., expressly reserves its copyright and other property rights in these plans. These plans are not to be reproduced, stored in a retrieval system, or copied in any form or manner whatsoever, nor are they to be used for any purpose without the express written consent of NVR, Inc.

**NVR**  
NVR, Inc., Suite 100  
5285 Westwood Drive  
Frederick, MD 21703

SHEET NO.  
**A-8**  
MODEL  
**COLUMBIA**  
DRAWING TITLE  
SECOND FLOOR PLAN  
OPTION DESCRIPTION  
**15**  
SET NO. CLM00  
VERSION 01  
RELEASE NO. ----  
DRAWN BY ARM  
DATE:  
OPTION



BATH NOTES:

1. TEMPERED GLASS SHOWER ENCLOSURE WITH SWING DOOR OR OPTIONAL SLIDING DOOR BY DIVISION.
2. TUB ACCESS PANELS PROVIDED AS NEEDED, ALL MATERIALS BY DIVISION.
3. REFER TO DETAILS IT- FOR TUB AND SHOWER.
4. ALL VANITIES WITH DRAWERS TO BE SET WITH DRAWERS ON RIGHT HAND SIDE.
5. BATH ELEVATIONS ARE SHOWN PER PLAN.
6. ALL DIMENSIONS SHOWN ON BATH ELEVATIONS ARE ROUGH FRAMING REFERENCES ONLY.

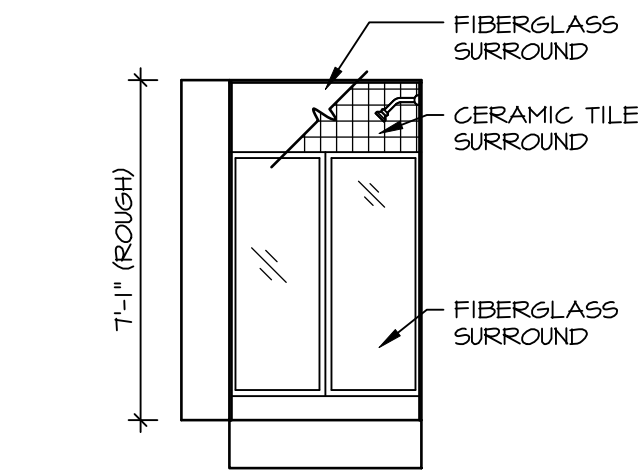

**B BASEMENT BATH**  
SCALE: 1/4" = 1'-0" BASEMENT BATH "AEB"

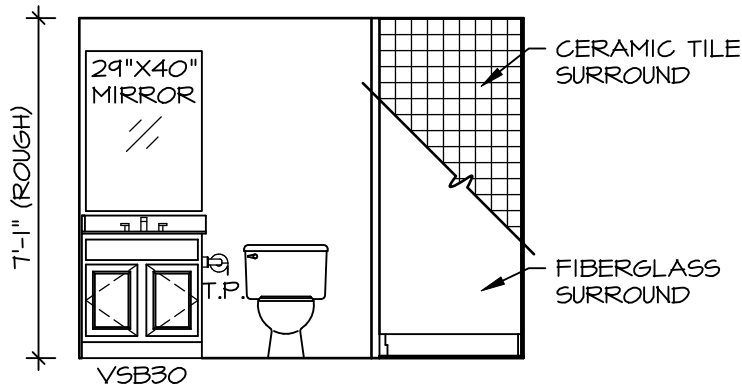

**A BASEMENT BATH**  
SCALE: 1/4" = 1'-0" BASEMENT BATH "AEB"

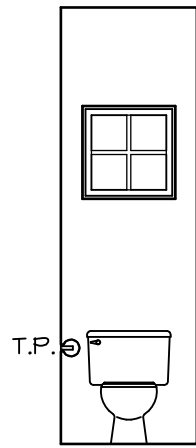

**D POWDER ROOM**  
SCALE: 1/4" = 1'-0"

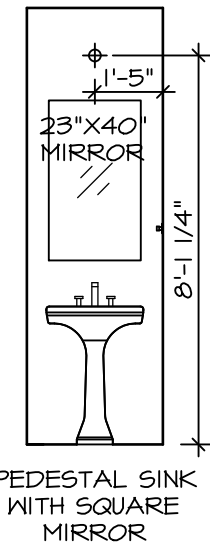

**C POWDER ROOM**  
SCALE: 1/4" = 1'-0"

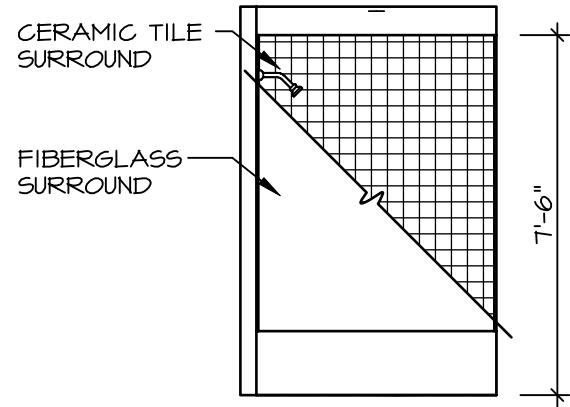

**G BATH #1**  
SCALE: 1/4" = 1'-0"

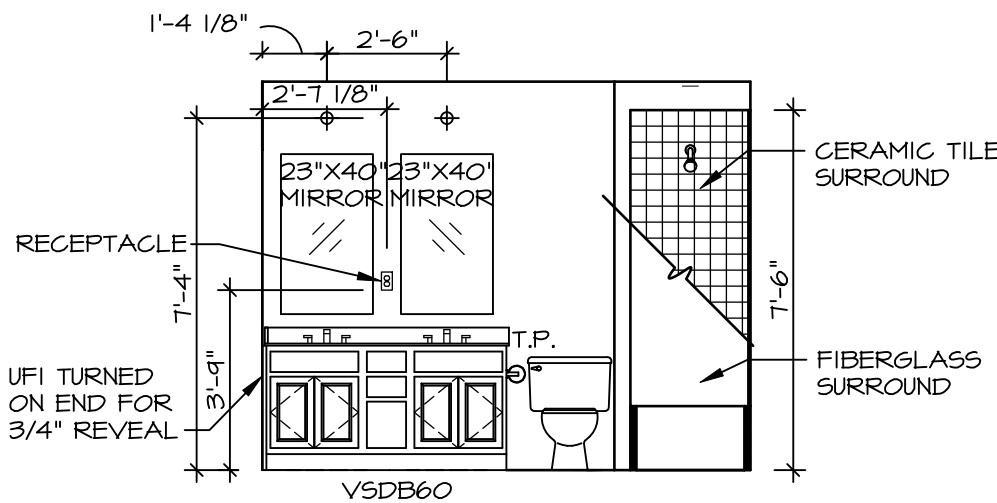

**E BATH #1**  
SCALE: 1/4" = 1'-0"

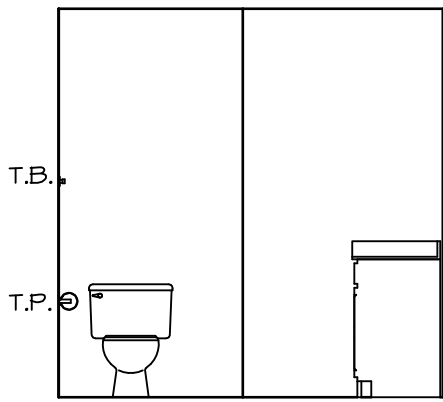

**P OWNER'S BATH**  
SCALE: 1/4" = 1'-0" OWNER'S BATHROOM W/ SOAKING TUB AND SHOWER GLASS SURROUND "AME"

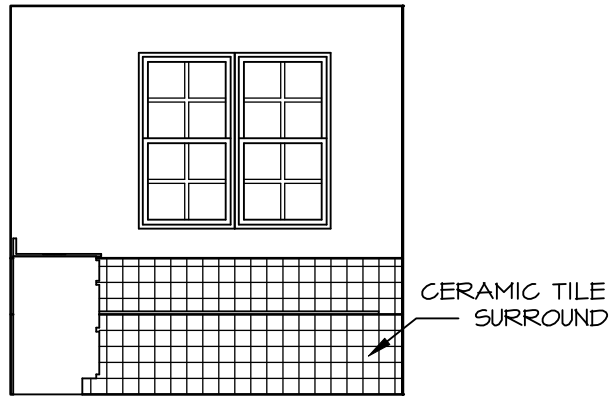

**N OWNER'S BATH**  
SCALE: 1/4" = 1'-0" OWNER'S BATHROOM W/ SOAKING TUB AND SHOWER GLASS SURROUND "AME"

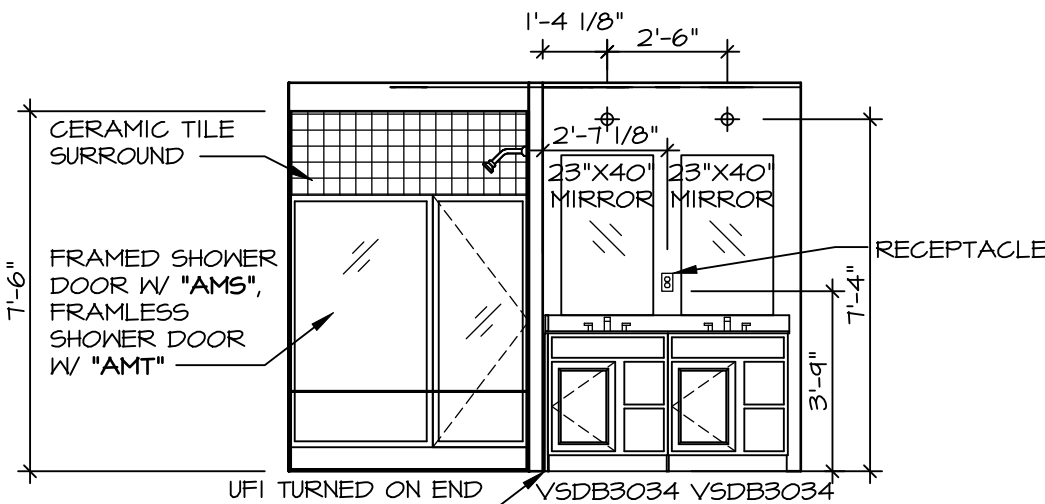

**M OWNER'S BATH**  
SCALE: 1/4" = 1'-0"

© NVR, Inc., expressly reserves its copyright and other property rights in these plans. These plans are not to be reproduced, stored in a retrieval system, or transmitted in any form or manner whatsoever, nor are they to be copied, modified, or otherwise used without the prior written consent of NVR, Inc.

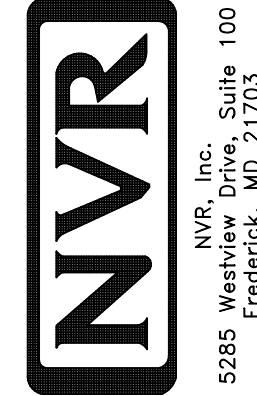

SET NO. CLM00  
VERSION 01  
RELEASE NO. ----  
DRAWN BY ARM  
DATE:  
OPTION

SHEET NO. **A-13**  
MODEL **COLUMBIA**  
DRAWING TITLE **BATH ELEVATIONS**  
OPTION DESCRIPTION

20

DIV-COMM-LOT-UNIT  
**DCY-DY-8373**

COM-LOT  
DEER VALLEY - 8373  
STREET ADDRESS  
1925 DEER VALLEY DR  
CITY MIAMI  
STATE OH  
ZIP 45342