

DY 8380

1395 DEER VALLEY DR

2 Story Basement

full bath basement

50 gal electric & Mixing Valve

AA on kitchen

2 showers - master dual shower heads

1 tub

Gas Furnace

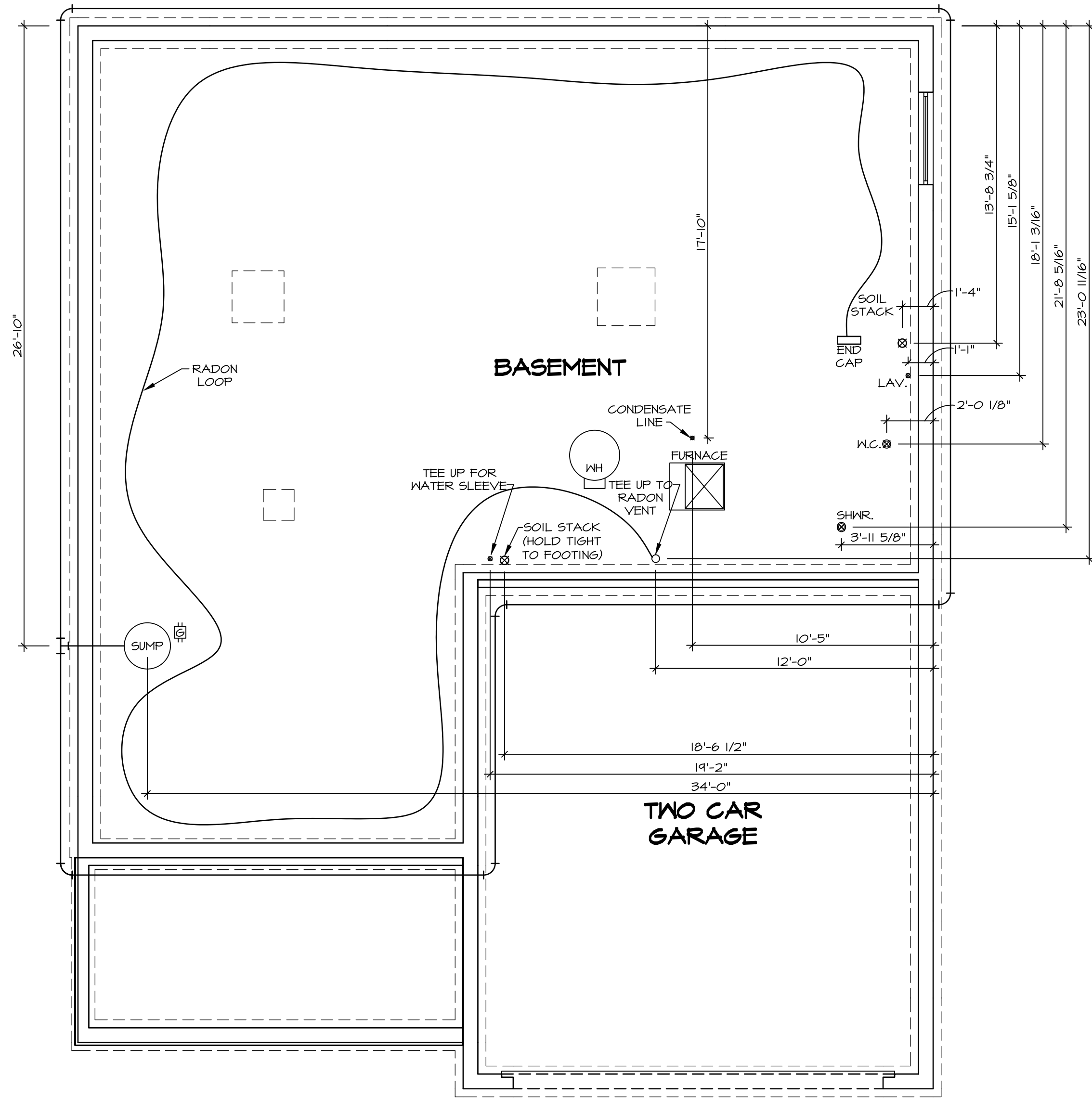

1
A-5
PLUMBING PLAN
SCALE: 1/4" = 1'-0"

- PLUMBING NOTES:**
RADON REMEDIATION
RADON LOOP:
- (4") PERFORATED "LOOP"
 - MUST BE PLACED IN STONE BED SLIGHTLY HIGHER THAN ANY INTERIOR DRAINTILE
 - LOOP TO BE SEPARATE FROM ANY DRAINTILE ELEMENTS
 - TO BE CORRUGATED PIPE
 - SCREWS TO BE INSTALLED THROUGH LOOP AT TEE UP INTO STACK
- STACK REQUIREMENTS:
- 3" PVC STACK (4" IF BASEMENT IS GREATER THAN 2200 SQFT.)
 - NO PART OF STACK IS TO BE HORIZONTAL (45° ELBOWS PERMITTED AS REQUIRED)
 - PIPE TO BE PHYSICALLY LABELED IN THE FIELD AS "RADON VENT" OR OTHER JURISDICTIONALLY REQUIRED LANGUAGE (ON EVERY LEVEL OF HOUSE)
 - ROOF TERMINATION TO BE IN TOP 1/3 OF ROOF
 - SCREEN OR VENT CAP INSTALLED TO KEEP PESTS OUT OF RADON VENT AT ROOF TERMINATION.

SHEET NO. A-5	MODEL COLUMBIA	SET NO. CLM00	12
	DRAWING TITLE PLUMBING	VERSION 01	
	GROUNDWORKS	RELEASE NO. ----	
OPTION DESCRIPTION	DRAWN BY JAB	DATE:	06/11/25 - 9:59 am
	OPTION		

NVR
NVR, Inc., Suite 100
5285 Westview Drive
Frederick, MD 21703

© NVR, Inc., expressly reserves its copyright and other property rights in these plans. These plans are not to be reproduced, stored in a retrieval system, or transmitted in any form or manner whatsoever, nor are they to be used for any purpose other than that first obtaining the expressed written consent of NVR, Inc.

DIV-COMM-LOT-UNIT DCY-DY-8380			
COMM-LOT DEER VALLEY - 8380	STREET ADDRESS 1945 DEER VALLEY DR	APT. NO. ----	ZIP 45942
CITY MARIETTA	STATE OH		

1
A-6

BASEMENT FLOOR PLAN

SCALE: 1/4" = 1'-0"

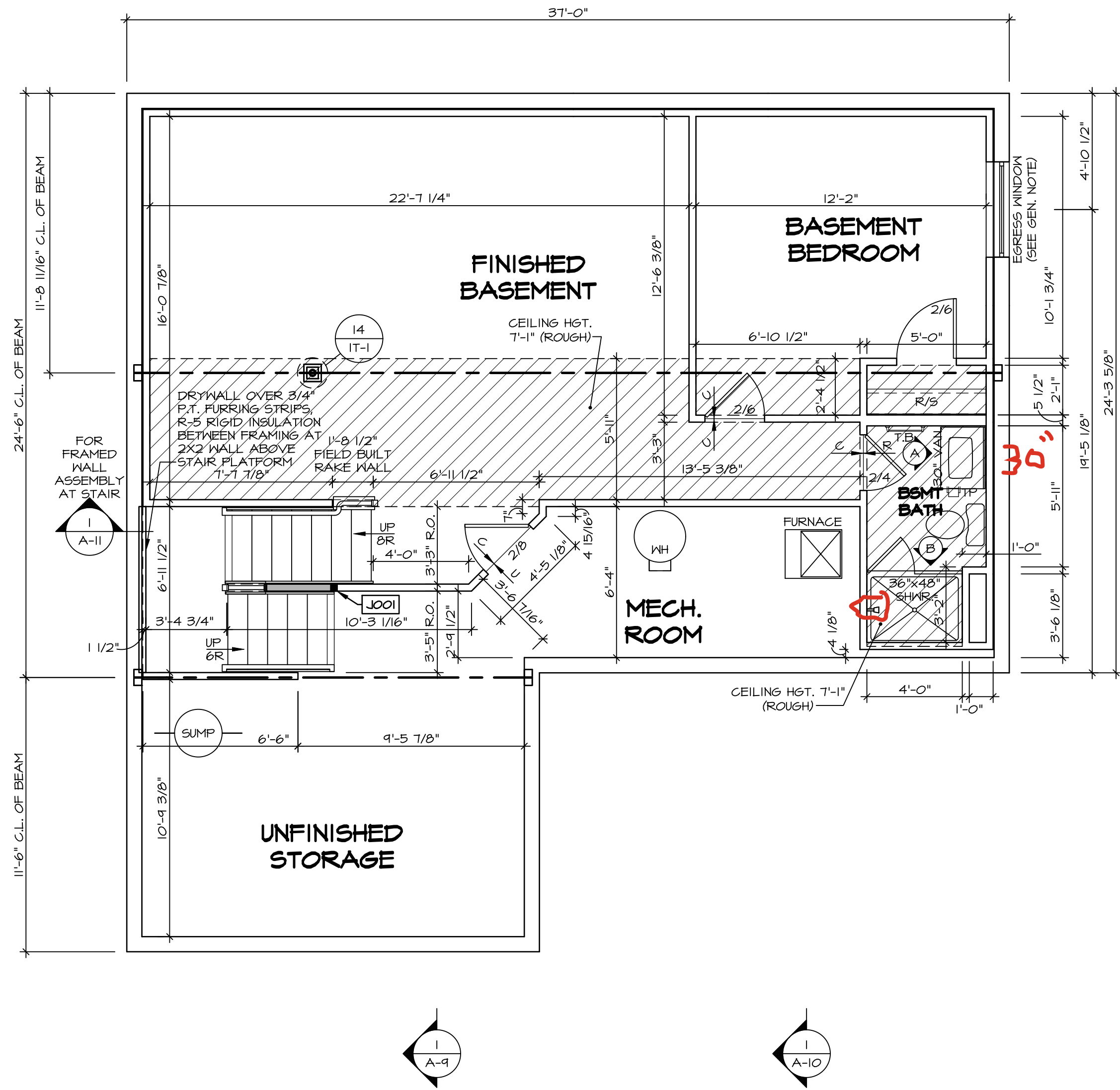

BASEMENT JACK SCHEDULE				
IDENTIFIER	DESCRIPTION	OPTIONS	ENG. NUM.	REMARKS
J001	JACK - (2) 2X4 SPF STUD GRADE	FBA	B0031	

FLOOR PLAN NOTES:

- ALL HEADERS ARE (2) 2x6 w/ 2x4 WALLS OR (3) 2x6 w/ 2x6 WALLS, UNLESS OTHERWISE NOTED.
- ALL HEADERS TO HAVE (1) 2x4 OR 2x6 JACK AND KING STUD EACH END, UNLESS OTHERWISE NOTED. MULTI-OPENING HEADERS TO HAVE (2) JACKS AT INTERMEDIATE BEARING, UNLESS OTHERWISE NOTED. NO ADDITIONAL FLOOR SYSTEM BLOCKING OR CONTINUOUS LOAD PATH JACKS ARE REQUIRED UNLESS OTHERWISE NOTED.
- ALL EXTERIOR WALLS TO BE 4" OR 6" AND ALL INTERIOR WALLS TO BE 3 1/2" UNLESS OTHERWISE NOTED.
- HATCHED AREAS INDICATE DROPPED CEILINGS. ALL DROPPED CEILINGS ARE 12" UNLESS OTHERWISE NOTED. SEE ARCHITECTURAL DETAIL 8/11-B FOR 3/4" FIRE STOPPING AT BULKHEAD / CEILING PANELS.
- SEE "BRACED WALL PANEL DETAIL SHEET" FOR SPECIAL WALL FRAMING LOCATIONS AND HEADER SIZES, IF APPLICABLE.
- SEE STANDARD DETAIL CATEGORY "IT" SHEET(S) FOR INTERIOR TRIM DETAILS.
- SEE DETAIL SHEET "AD" FOR HOUSE SPECIFIC INTERIOR TRIM OPTION TABLE.
- ALL HEADERS IN NON-BEARING WALLS SHALL BE A SINGLE FLAT 2X4 OR 2X6 ATTACHED TO CRIPPLES ABOVE, UNLESS OTHERWISE NOTED.
- TANKED WATER HEATER SHOWN AS BASE CONDITION, OPTIONAL TANKLESS WATER HEATER IS AVAILABLE IN LIEU OF TANKED WATER HEATER.
- INTERIOR HEADER HEIGHT FOR 8' CEILING WILL BE 6'-11", 9' CEILING WILL BE 7'-11", 10' CEILING WILL BE 8'-3", UNLESS OTHERWISE NOTED.
- BASEMENT FINISH DIMENSIONS ASSUME A 1/2" GAP BETWEEN FRAME WALL AND CONCRETE WALL.
- ALL INTERIOR BEARING WALLS SHALL HAVE GYPSUM APPLIED TO AT LEAST ONE SIDE OR HAVE MID-HEIGHT BLOCKING INSTALLED.
- NON-BEARING WALLS OVER CONCRETE TO BE HELD 1/2" SHORT OF FRAMING ABOVE.

GYPSUM NOTES:

AT GARAGE:

GYPSUM BOARD AT COMMON WALLS, CEILINGS, BEAM WRAPS AND SUPPORTS PER STANDARD DETAIL FA-1(b) FIRE ASSEMBLIES OR AS REQUIRED BY LOCAL CODE.

AT STAIRS:

1/2" GYPSUM BOARD AT UNDERSIDE OF STAIRS AND WALLS IN CLOSET

LEGEND

- BEARING WALL
 - NON BEARING WALL
 - MASONRY WALL
 - INDICATES BEARING FROM POINT-LOAD ABOVE
 - JACKS
 - BEAM/HEADER
 - FOOTINGS/THICKENED SLAB
 - STEEL COLUMN
 - TRUSS TIE DOWN
 - PORTAL FRAME
 - JOIST/TRUSS
 - LVL
 - ENGINEERING PAGE NUMBER
 - WINDOW/DOOR TAG
 - PRECAST LINTEL TAG
- SEE FA DETAILS FOR FIRE ASSEMBLIES
-SEE FC DETAILS FOR FRAMING CONNECTORS AND MATERIAL USAGE

MODEL
COLUMBIA

DRAWING TITLE
BASEMENT FLOOR PLAN

OPTION DESCRIPTION
BASEMENT FOUNDATION

SHEET NO.
A-6

13

©NVR, Inc., expressly reserves its copyright and other property rights in these plans. These plans are not to be copied, reproduced, or otherwise used in any form or manner whatsoever, nor are they to be loaned, rented, or otherwise distributed without the prior written consent of NVR, Inc.

NVR
NVR, Inc., Suite 100
5285 Westview Drive
Frederick, MD 21703

SET NO. CLM00
VERSION 01
RELEASE NO. ----
DRAWN BY CVB
DATE:
OPTION
FBA

DIV-COMM-LOT-UNIT
DCY-DY-8380

COM-Lot
DEER VALLEY - 8380

STREET ADDRESS
1945 DEER VALLEY DR

CITY STATE OH ZIP
MARIETTA OH 45942

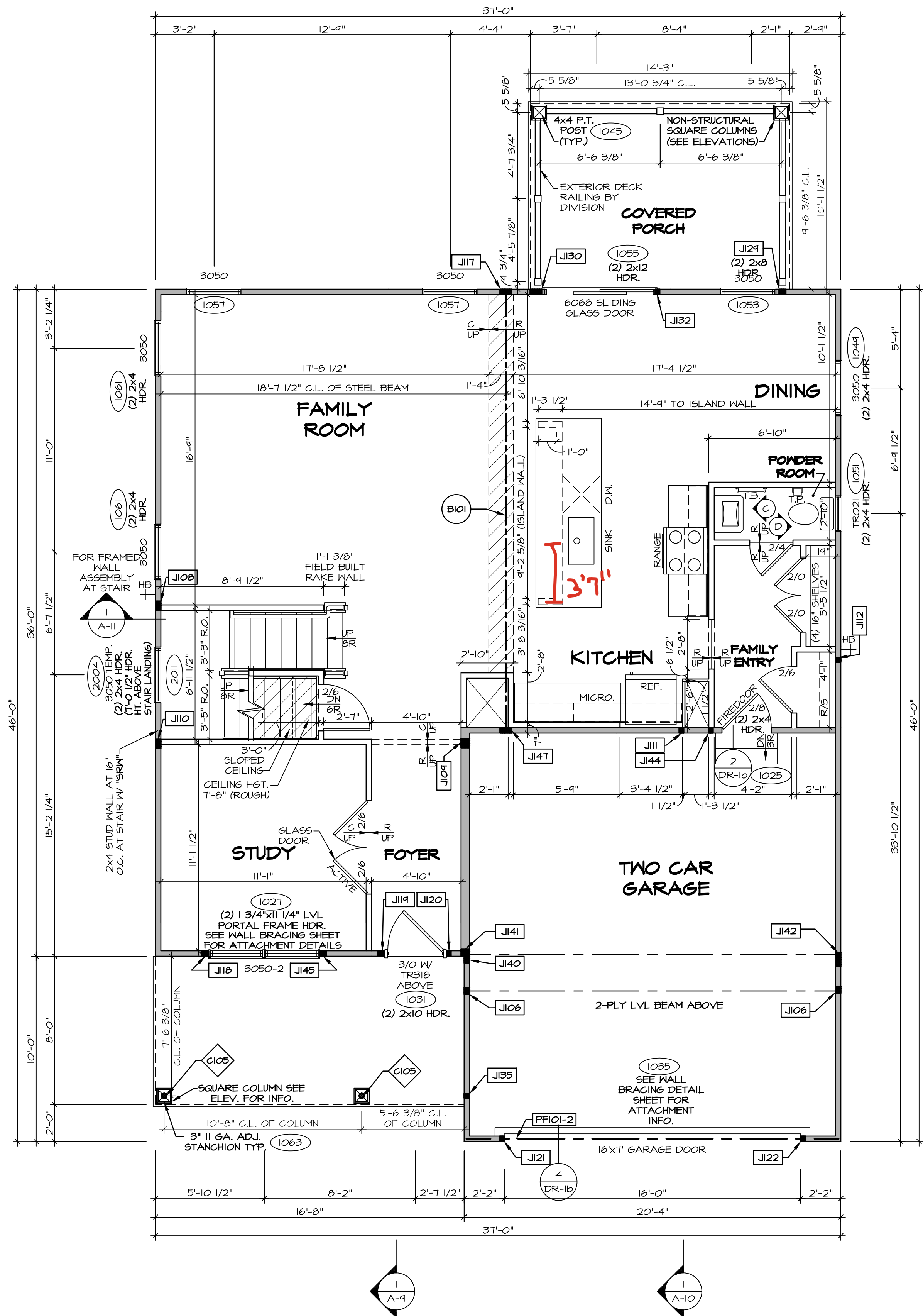

FIRST FLOOR PLAN
SCALE: 1/4" = 1'-0"

ALL WINDOWS HAVE 1'-0 1/2" HEADER HEIGHT UNLESS OTHERWISE NOTED

NOTE:
EXTERIOR WALLS DRAWN TO FRAMING WIDTH, EXTERIOR SHEATHING IS NOT INCLUDED IN WALL THICKNESS.

GYPSUM NOTES:

AT GARAGE:

GYPSUM BOARD AT COMMON WALLS, CEILINGS, BEAM WRAPS AND SUPPORTS PER STANDARD DETAIL FA-1(b) FIRE ASSEMBLIES OR AS REQUIRED BY LOCAL CODE.

AT STAIRS:

1/2" GYPSUM BOARD AT UNDERSIDE OF STAIRS AND WALLS IN CLOSET

LEGEND

- BEARING WALL
- NON BEARING WALL
- MASONRY WALL
- INDICATES BEARING FROM POINT-LOAD ABOVE
- JACKS
- BEAM/HEADER
- FOOTING/THICKENED SLAB
- STEEL COLUMN
- TRUSS TIE DOWN
- PORTAL FRAME
- JOIST/TRUSS
- LVL
- ENGINEERING PAGE NUMBER
- WINDOW/DOOR TAG
- PRECAST LINTEL TAG
- SEE FA DETAILS FOR FIRE ASSEMBLIES
- SEE FC DETAILS FOR FRAMING CONNECTORS AND MATERIAL USAGE

FLOOR PLAN NOTES:

- ALL HEADERS ARE (2) 2x6 w/ 2x4 WALLS OR (3) 2x6 w/ 2x6 WALLS, UNLESS OTHERWISE NOTED.
- ALL HEADERS TO HAVE (1) 2x4 OR 2x6 JACK AND KING STUD EACH END, UNLESS OTHERWISE NOTED.
- MULTI-OPENING HEADERS TO HAVE (2) JACKS AT INTERMEDIATE BEARINGS, UNLESS OTHERWISE NOTED. NO ADDITIONAL FLOOR SYSTEM BLOCKING OR CONTINUOUS LOAD PATH JACKS ARE REQUIRED UNLESS OTHERWISE NOTED.
- ALL EXTERIOR WALLS TO BE 4" OR 6" AND ALL INTERIOR WALLS TO BE 3 1/2", UNLESS OTHERWISE NOTED.
- HATCHED AREAS INDICATE DROPPED CEILINGS. ALL DROPPED CEILINGS ARE 12" UNLESS OTHERWISE NOTED. SEE ARCHITECTURAL DETAIL 8/11-B FOR 3/4" FIRE STOPPING AT BULKHEAD / CEILING PANELS.
- SEE "BRACED WALL PANEL DETAIL SHEET" FOR SPECIAL WALL FRAMING LOCATIONS AND HEADER SIZES, IF APPLICABLE.
- SEE STANDARD DETAIL CATEGORY "IT" SHEET(S) FOR INTERIOR TRIM DETAILS.
- SEE DETAIL SHEET "AD" FOR HOUSE SPECIFIC INTERIOR TRIM OPTION TABLE.
- ALL HEADERS IN NON-BEARING WALLS SHALL BE A SINGLE FLAT 2x4 OR 2x6 ATTACHED TO CRIPPLES ABOVE, UNLESS OTHERWISE NOTED.
- TANKED WATER HEATER SHOWN AS BASE CONDITION, OPTIONAL TANKLESS WATER HEATER IS AVAILABLE IN LIEU OF TANKED WATER HEATER.
- INTERIOR HEADER HEIGHT FOR 8' CEILING WILL BE 6'-11", 9' CEILING WILL BE 7'-11", 10' CEILING WILL BE 8'-3", UNLESS OTHERWISE NOTED.
- BASEMENT FINISH DIMENSIONS ASSUME A 1/2" GAP BETWEEN FRAME WALL AND CONCRETE WALL.
- ALL INTERIOR BEARING WALLS SHALL HAVE GYPSUM APPLIED TO AT LEAST ONE SIDE OR HAVE MID-HEIGHT BLOCKING INSTALLED.
- NON-BEARING WALLS OVER CONCRETE TO BE HELD 1/2" SHORT OF FRAMING ABOVE.

LVL PLY TO PLY FASTENING SCHEDULE: (WHERE APPLICABLE BASED ON LVL USAGE)

- (2) PLY UP TO AND INCLUDING 11 7/8" TALL; FASTEN PLYS W/ (2) ROWS 16D NAILS AT 12" O.C. OR ALT 1 1/2" WIDE LVL FASTEN PLYS W/ (3) ROWS 12D NAILS AT 12" O.C.
- (2) PLY 14" UP TO AND INCLUDING 18"; FASTEN PLYS W/ (3) ROWS 16D NAILS AT 12" O.C. OR ALT 1 1/2" WIDE LVL FASTEN PLYS W/ (4) ROWS 12D NAILS AT 12" O.C.
- (2) PLY 20" TALL AND OVER; FASTEN PLYS W/ (4) ROWS 16D NAILS AT 12" O.C. OR ALT 1 1/2" WIDE LVL FASTEN PLYS W/ (5) ROWS 12D NAILS AT 12" O.C.
- (3) PLY UP TO AND INCLUDING 11 7/8" TALL; FASTEN PLYS W/ (2) ROWS 16D NAILS AT 12" O.C. FROM EACH SIDE OR ALT 1 1/2" WIDE LVL FASTEN PLYS W/ (3) ROWS 12D NAILS AT 12" O.C. FROM EACH SIDE.
- (3) PLY 14" UP TO AND INCLUDING 18"; FASTEN PLYS W/ (3) ROWS 16D NAILS AT 12" O.C. FROM EACH SIDE OR ALT 1 1/2" WIDE LVL FASTEN PLYS W/ (4) ROWS 12D NAILS AT 12" O.C. FROM EACH SIDE.
- (3) PLY 20" TALL AND OVER; FASTEN PLYS W/ (4) ROWS 16D NAILS AT 12" O.C. FROM EACH SIDE OR ALT 1 1/2" WIDE LVL FASTEN PLYS W/ (5) ROWS 12D NAILS AT 12" O.C. FROM EACH SIDE.
- (4) PLY (ALL SIZES); FASTEN PLYS WITH (3) ROWS OF SDP22634 STRUCTURAL WOOD SCREWS, OR EQUIVALENT, AT 16" O.C. STAGGERED. SEE SHOP DRAWING FOR ADDITIONAL INFORMATION.

FIELD INSTALLED FIRST FLOOR BEAM/HEADER SCHEDULE

IDENTIFIER	DESCRIPTION	LENGTH	OPTIONS	ENG. NUM.	REMARKS
B101	BEAM STEEL - W12X30 W 2X6 SILL	23'-10 3/4"		1023	
PF101-2	LVL 1.75 - 11-04	20'-1"	6CB/ 6CF	1035	

STEEL COLUMN SCHEDULE

IDENTIFIER	STYLE	HEIGHT	OPTIONS	ENG. NUM.	REMARKS
C105	STANCHION PORCH - 3 IN DIA 11GA ADJ.	9'-4 1/8"	FBA	1063	

FIRST FLOOR JACK SCHEDULE

IDENTIFIER	DESCRIPTION	OPTIONS	ENG. NUM.	REMARKS
J106	JACK - (3) 2X4 SPF#1	5X5/ 5X6, ELC	1008	
J108	JACK - (4) 2X4 SPF STUD GRADE		1014	
J109	JACK - (4) 2X6 SPF STUD GRADE		1016	
J110	JACK - (4) 2X4 SPF STUD GRADE		1016	
J111	JACK - (2) 2X4 SPF STUD GRADE		1018	
J112	JACK - (2) 2X4 SPF STUD GRADE		1020	
J117	JACK - (5) 2X4 SPF#1		1023	
J118	JACK - (3) 2X4 SPF STUD GRADE		1021	
J119	JACK - (3) 2X4 SPF STUD GRADE	ELV/ ELC/ ELK	1031	
J120	JACK - (2) 2X4 SPF STUD GRADE	ELV/ ELC/ ELK	1031	
J121	JACK - (2) 2X4 SPF STUD GRADE	6CB/ 6CF	1035	
J122	JACK - (2) 2X4 SPF STUD GRADE	6CB/ 6CF	1035	
J124	JACK - (3) 2X4 SPF STUD GRADE	EPE	1045, 1053	
J130	JACK - (5) 2X4 SPF STUD GRADE	EPE	1045, 1055	
J132	JACK - (2) 2X4 SPF STUD GRADE		1055	
J135	JACK - (2) 2X4 SPF STUD GRADE		1063	
J140	JACK - (3) 2X4 SPF STUD GRADE	ELC	2010	
J141	JACK - (3) 2X6 SPF STUD GRADE	ELC	2010	
J142	JACK - (6) 2X4 SPF STUD GRADE	6CB, ELC	2010	
J144	JACK - (2) 2X4 SPF STUD GRADE		1018	
J145	JACK - (3) 2X4 SPF STUD GRADE		1021	
J147	JACK - (5) 2X4 SPF#1		1023	

DIV-COMM-LOT-UNIT
DCY-DY-8380
COM-Lot
DEER VALLEY - 8380
STREET ADDRESS
1945 DEER VALLEY DR
CITY
MIDANISBURG
STATE
OH
ZIP
45942

© NVR, Inc., expressly reserves its copyright and other property rights in these plans. These plans are not to be reproduced, stored in a retrieval system, or copied in any form or manner whatsoever, nor are they to be used for any purpose other than the first obtaining the expressed written consent of NVR, Inc.

NVR
NVR, Inc., Suite 100
5285 Westport Road
Frederick, MD 21703

SHEET NO.
A-7
MODEL
COLUMBIA
DRAWING TITLE
FIRST FLOOR PLAN
OPTION DESCRIPTION

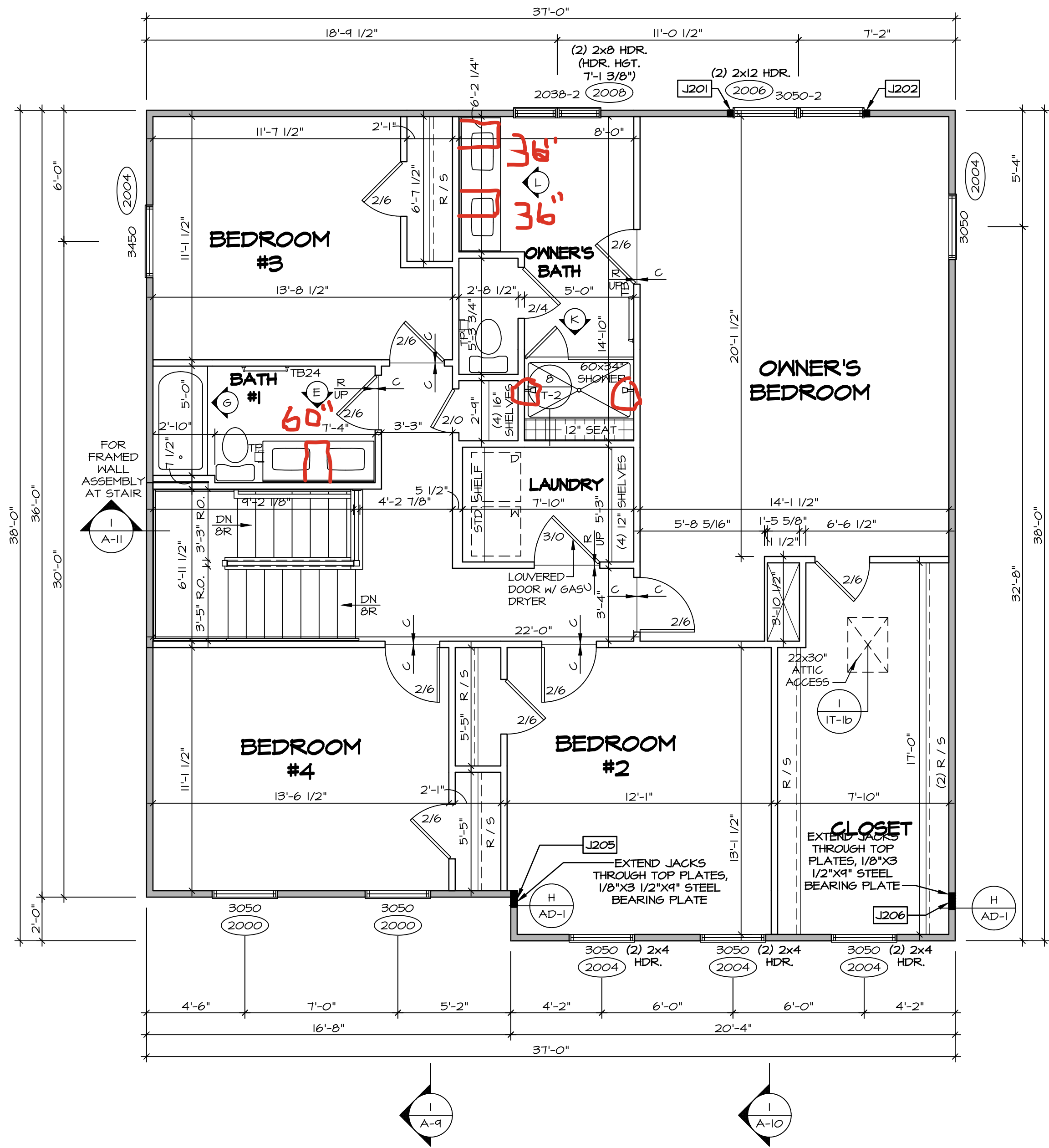

SECOND FLOOR PLAN
SCALE: 1/4" = 1'-0"

ALL WINDOWS HAVE 1'-0 1/2" HEADER
HEIGHT UNLESS OTHERWISE NOTED

NOTE:
EXTERIOR WALLS DRAWN TO FRAMING
WIDTH, EXTERIOR SHEATHING IS NOT
INCLUDED IN WALL THICKNESS.

- LEGEND**
- BEARING WALL
 - NON BEARING WALL
 - MASONRY WALL
 - INDICATES BEARING FROM
POINT-LOAD ABOVE
 - JACKS
 - BEAM/HEADER
 - FOOTING/THICKENED SLAB
 - STEEL COLUMN
 - TRUSS TIE DOWN
 - PORTAL FRAME
 - JOIST/TRUSS
 - LVL
 - ENGINEERING PAGE NUMBER
 - WINDOW/DOOR TAG
 - PRECAST LINTEL TAG
 - SEE FA DETAILS FOR FIRE
ASSEMBLIES
 - SEE FC DETAILS FOR FRAMING
CONNECTORS AND MATERIAL USAGE

- FLOOR PLAN NOTES:**
- ALL HEADERS ARE (2) 2x6 w/ 2x4 WALLS OR (3) 2x6 w/ 2x6 WALLS, UNLESS OTHERWISE NOTED.
 - ALL HEADERS TO HAVE (1) 2x4 OR 2x6 JACK AND KING STUD EACH END, UNLESS OTHERWISE NOTED.
 - ALL EXTERIOR WALLS TO BE 4" OR 6" AND ALL INTERIOR WALLS TO BE 3 1/2", UNLESS OTHERWISE NOTED.
 - HATCHED AREAS INDICATE DROPPED CEILINGS. ALL DROPPED CEILINGS ARE 12" UNLESS OTHERWISE NOTED. SEE ARCHITECTURAL DETAIL 8/IT-1B FOR 3/4" FIRE STOPPING AT BULKHEAD / CEILING PANELS.
 - SEE "BRACED WALL PANEL DETAIL SHEET" FOR SPECIAL WALL FRAMING LOCATIONS AND HEADER SIZES, IF APPLICABLE.
 - SEE STANDARD DETAIL CATEGORY "IT" SHEET(S) FOR INTERIOR TRIM DETAILS.
 - SEE DETAIL SHEET "AD" FOR HOUSE SPECIFIC INTERIOR TRIM OPTION TABLE.
 - ALL HEADERS IN NON-BEARING WALLS SHALL BE A SINGLE FLAT 2x4 OR 2x6 ATTACHED TO CRIPPLES ABOVE, UNLESS OTHERWISE NOTED.
 - TANKED WATER HEATER SHOWN AS BASE CONDITION, OPTIONAL TANKLESS WATER HEATER IS AVAILABLE IN LIEU OF TANKED WATER HEATER.
 - INTERIOR HEADER HEIGHT FOR 8' CEILING WILL BE 6'-11", 9' CEILING WILL BE 7'-11", 10' CEILING WILL BE 8'-3", UNLESS OTHERWISE NOTED.
 - BASEMENT FINISH DIMENSIONS ASSUME A 1/2" GAP BETWEEN FRAME WALL AND CONCRETE WALL.
 - ALL INTERIOR BEARING WALLS SHALL HAVE GYPSUM BLOCKING INSTALLED.
 - NON-BEARING WALLS OVER CONCRETE TO BE HELD 1/2" SHORT OF FRAMING ABOVE.

- GYPSUM NOTES:**
- AT GARAGE:**
GYPSUM BOARD AT COMMON WALLS, CEILINGS, BEAM WRAPS AND SUPPORTS PER STANDARD DETAIL FA-1(b) FIRE ASSEMBLIES OR AS REQUIRED BY LOCAL CODE.
- AT STAIRS:**
1/2" GYPSUM BOARD AT UNDERSIDE OF STAIRS AND WALLS IN CLOSET

SECOND FLOOR JACK SCHEDULE				
IDENTIFIER	DESCRIPTION	OPTIONS	ENG. NUM.	REMARKS
J201	JACK - (2) 2X4 SPF STUD GRADE		2006	
J202	JACK - (2) 2X4 SPF STUD GRADE		2006	
J205	JACK - (6) 2X4 SPF STUD GRADE	ELC	2010	
J206	JACK - (6) 2X4 SPF STUD GRADE	ELC	2010	

DIV-COMM-LOT-UNIT
DCY-DY-8380
COM-Lot
DEER VALLEY - 8380
STREET ADDRESS
1945 DEER VALLEY DR
CITY
MARIANSBURG
STATE
OH
ZIP
45942

© NVR, Inc., expressly reserves its copyright and other property rights in these plans. These plans are not to be reproduced, stored in a retrieval system, or transmitted in any form or by any means, electronic, mechanical, photocopying, recording, or otherwise, without the prior written consent of NVR, Inc.

NVR
NVR, Inc., Suite 100
5285 Westwood Blvd.
Frederick, MD 21703

SHEET NO.
A-8
MODEL
COLUMBIA
DRAWING TITLE
SECOND FLOOR PLAN
OPTION DESCRIPTION
15
SET NO. CLM00
VERSION 01
RELEASE NO. ----
DRAWN BY ARM
DATE:
OPTION

KITCHEN NOTES:

1. CABINET LAYOUT (S) ARE BASED ON FINISHED DIMENSIONS TO DRYWALL.
2. IF KITCHEN PLANS/ELEVATIONS CALL-OUT STANDARD MOLDINGS, REFER TO STANDARD DETAIL UK1KT-FR FOR REPLACEMENT BASED ON CABINET STYLE.
3. ALL (IF) FILLERS ARE TO BE "TRIM TO FIT" UNLESS OTHERWISE NOTED.
4. CABINET MUST BE SET, SHIMMED, LEVELED AND FLUME W/ ADJOINING BASE CABINETS.
5. PRE-FINISHED CABINET BULKHEADS AND AT ENDS (WHERE CABINETS MEET DRYWALL) PRE-FINISHED SCRIBE MOLDING SHALL BE USED TO PAD OUT CABINET SIDES AT STILE FOR RETURN FIT OF THE FACE-MOUNTED CABINET CROWN MOLDING.
6. HARDWARE INSTALL NOTE: KNOBS GO ON OPERABLE DOORS AND DRAWERS FOR ALL UPPER AND LOWER CABINETS. DOOR FRONTS AND DOORS GET (1) KNOB/PULL. NO HARDWARE ON FALSE DRAINER FRONTS. REFER TO STANDARD DETAIL 5/KT-10.



BATH NOTES:

1. TEMPERED GLASS SHOWER ENCLOSURE WITH SWING DOOR OR OPTIONAL SLIDING DOOR BY DIVISION.
2. TUB ACCESS PANELS PROVIDED AS NEEDED, ALL MATERIALS BY DIVISION.
3. REFER TO DETAILS IT- FOR TUB AND SHOWER.
4. ALL VANITIES WITH DRAWERS TO BE SET WITH DRAWERS ON RIGHT HAND SIDE.
5. BATH ELEVATIONS ARE SHOWN PER PLAN.
6. ALL DIMENSIONS SHOWN ON BATH ELEVATIONS ARE ROUGH FRAMING REFERENCES ONLY.

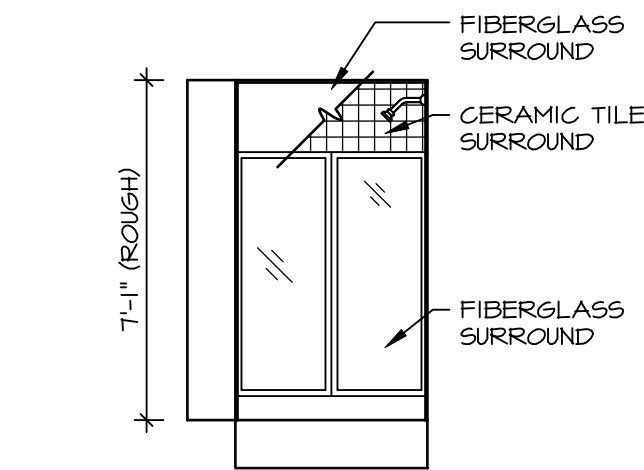

B BASEMENT BATH
SCALE: 1/4" = 1'-0" BASEMENT BATH "AEB"

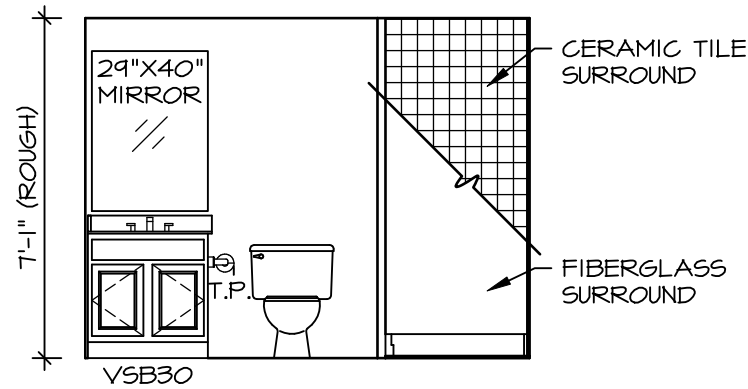

A BASEMENT BATH
SCALE: 1/4" = 1'-0" BASEMENT BATH "AEB"

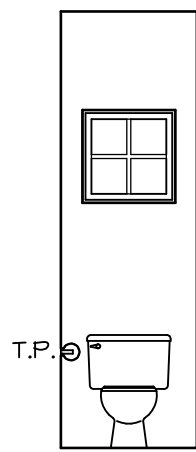

D POWDER ROOM
SCALE: 1/4" = 1'-0"

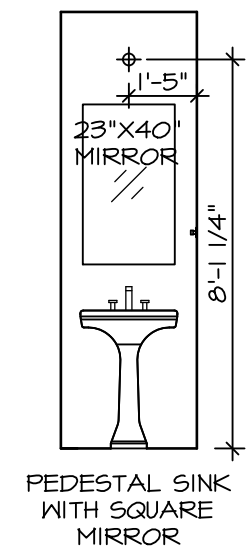

C POWDER ROOM
SCALE: 1/4" = 1'-0"

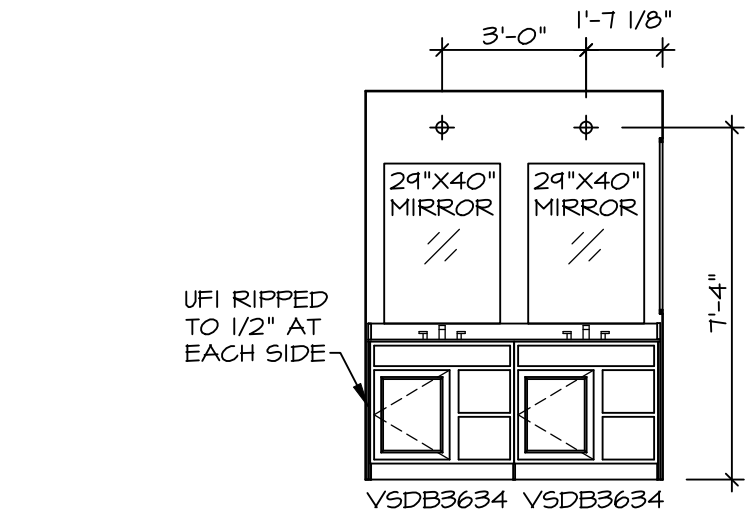

L OWNER'S BATH
SCALE: 1/4" = 1'-0" OWNER'S BATHROOM
W/ ROMAN SHOWER
"AMG"
NEW LIGHT/MIRROR
LAYOUT DEL.
VANITY "AFE"

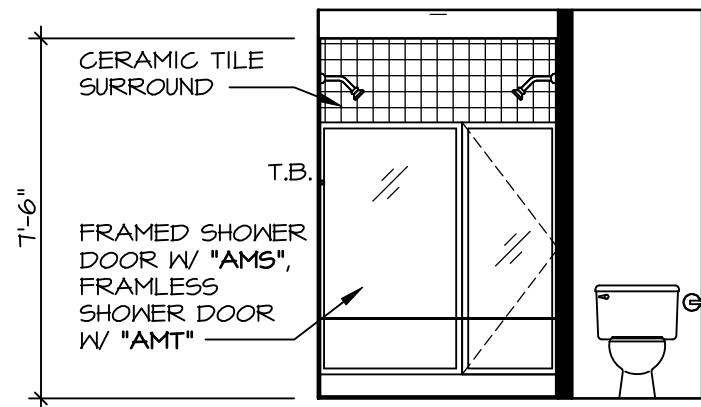

K OWNER'S BATH
SCALE: 1/4" = 1'-0" OWNER'S BATHROOM
W/ ROMAN SHOWER
"AMG"

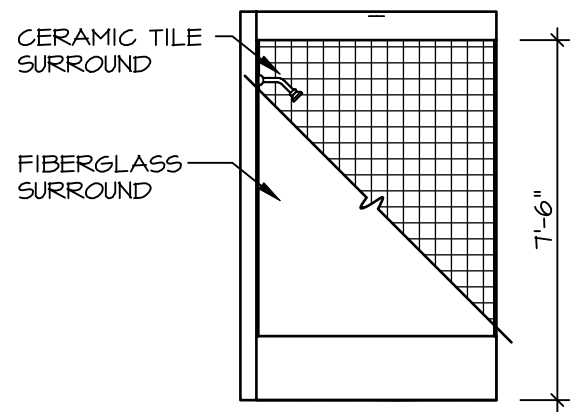

G BATH #1
SCALE: 1/4" = 1'-0"

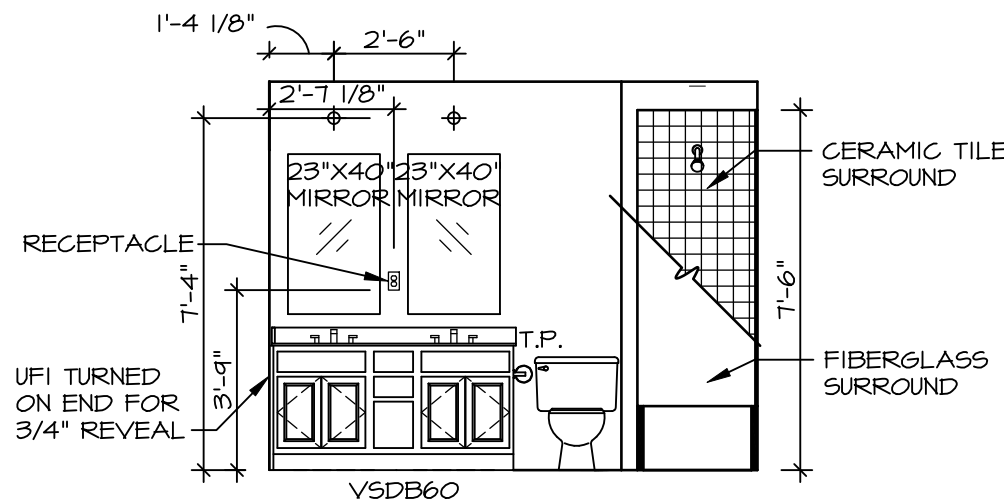

E BATH #1
SCALE: 1/4" = 1'-0"

© NVR, Inc., expressly reserves its copyright and other property rights in these plans. These plans are not to be reproduced, stored in a retrieval system, or transmitted in any form or manner whatsoever, nor are they to be used for any purpose without the prior written consent of NVR, Inc.

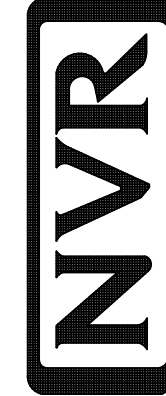

NVR, Inc., Suite 100
5285 Westwick Lane
Frederick, MD 21703

MODEL	COLUMBIA	SET NO.	CLM00
DRAWING TITLE	BATH ELEVATIONS	VERSION	01
OPTION DESCRIPTION		RELEASE NO.	----
		DRAWN BY	ARM
		DATE:	
		OPTION	

SHEET NO.
A-13

20

DIV-COMM-LOT-UNIT
DCY-DY-8380

COM-LOT
DEER VALLEY - 8380

STREET ADDRESS
1945 DEER VALLEY DR

CITY
M/ANISBURG

STATE
OH

ZIP
45942