

DY 8383
1330 DEER VALLEY DR
Miamisburg, OH 45342

2 Story Basement
full bath basement
50 gal electric
AA on kitchen
2 showers
1 tub

Gas Furnace , Range and exterior gas line

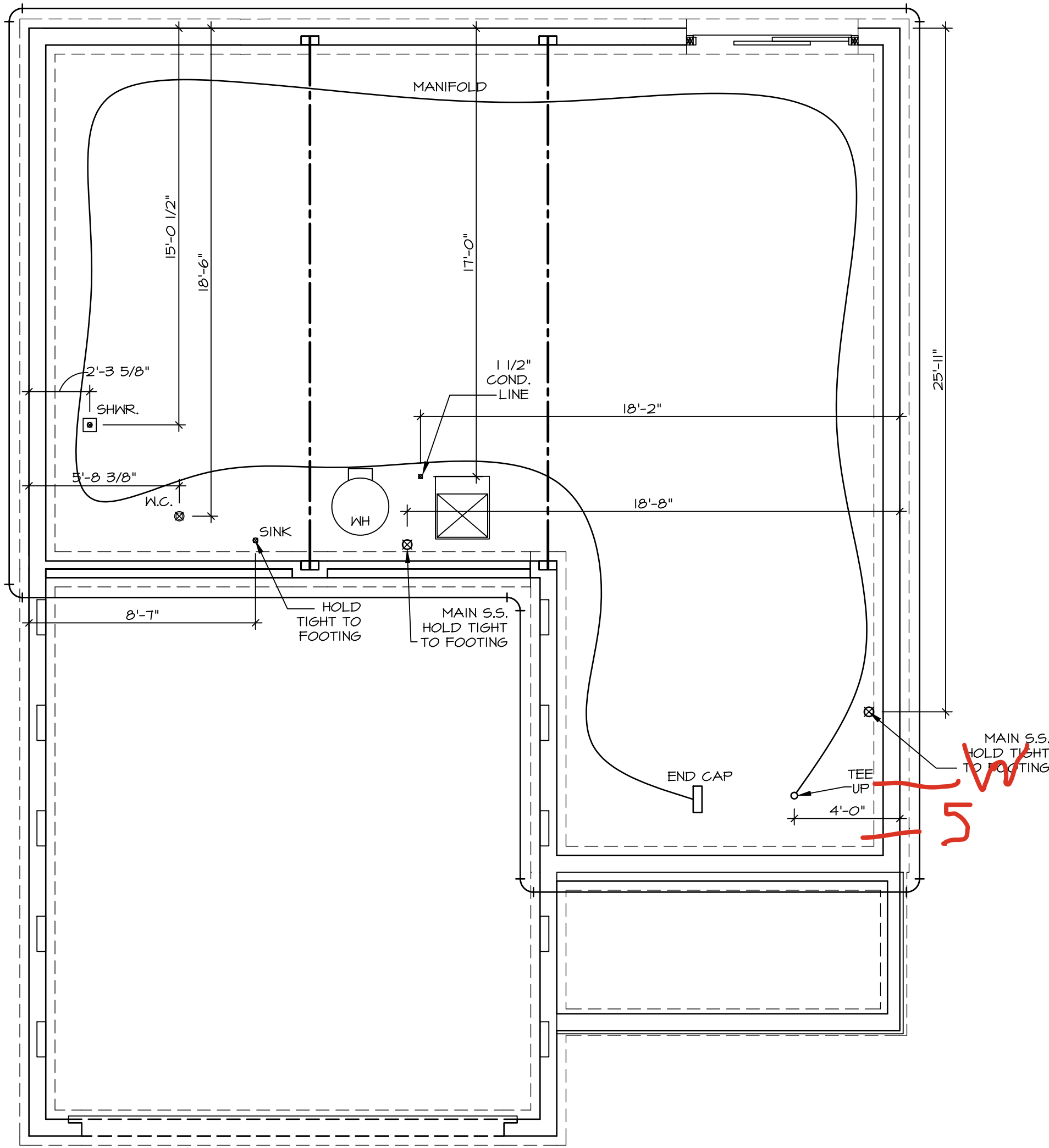

1
A-5
PLUMBING PLAN
SCALE: 1/4" = 1'-0"

- PLUMBING NOTES:**
- RADON REMEDIATION**
RADON LOOP:
- (4") PERFORATED "LOOP"
 - MUST BE PLACED IN STONE BED SLIGHTLY HIGHER THAN ANY INTERIOR DRAINTILE
 - LOOP TO BE SEPARATE FROM ANY DRAINTILE ELEMENTS
 - TO BE CORRUGATED PIPE
 - SCREENS TO BE INSTALLED THROUGH LOOP AT TEE UP INTO STACK
- STACK REQUIREMENTS:**
- 3" PVC STACK (4" IF BASEMENT IS GREATER THAN 2200 SQFT.)
 - NO PART OF STACK IS TO BE HORIZONTAL (45° ELBOWS PERMITTED AS REQUIRED)
 - PIPE TO BE PHYSICALLY LABELED IN THE FIELD AS "RADON VENT" OR OTHER JURISDICTIONALLY REQUIRED LANGUAGE (ON EVERY LEVEL OF HOUSE)
 - ROOF TERMINATION TO BE IN TOP 1/3 OF ROOF
 - SCREEN OR VENT CAP INSTALLED TO KEEP PESTS OUT OF RADON VENT AT ROOF TERMINATION.

| | | | |
|-----------|--------------------|-------------|------------|
| SHEET NO. | MODEL | SET NO. | ALGOO |
| A-5 | ALLEGHENY | VERSION 01 | |
| | DRAWING TITLE | RELEASE NO. | ---- |
| | PLUMBING | DRAWN BY | TN |
| | | DATE: | 08/04/2017 |
| | OPTION DESCRIPTION | OPTION | |
| 10 | | | |



NVR, Inc., Suite 100
5285 Westview
Frederick, MD 21703

© NVR, Inc., expressly reserves its copyright and other property rights in these plans. These plans are not to be reproduced, stored in a retrieval system, or transmitted in any form or manner whatsoever, nor are they to be used for any purpose without the first obtaining the expressed written consent of NVR, Inc.

DIV-COMM-LOT-UNIT

DCY-DY-8383

COMM-LOT

DEER VALLEY - 8383

STREET ADDRESS

1830 DEER VALLEY DR

CITY

M/ANISBURG

STATE

OH

APT. NO.

ZIP

45942

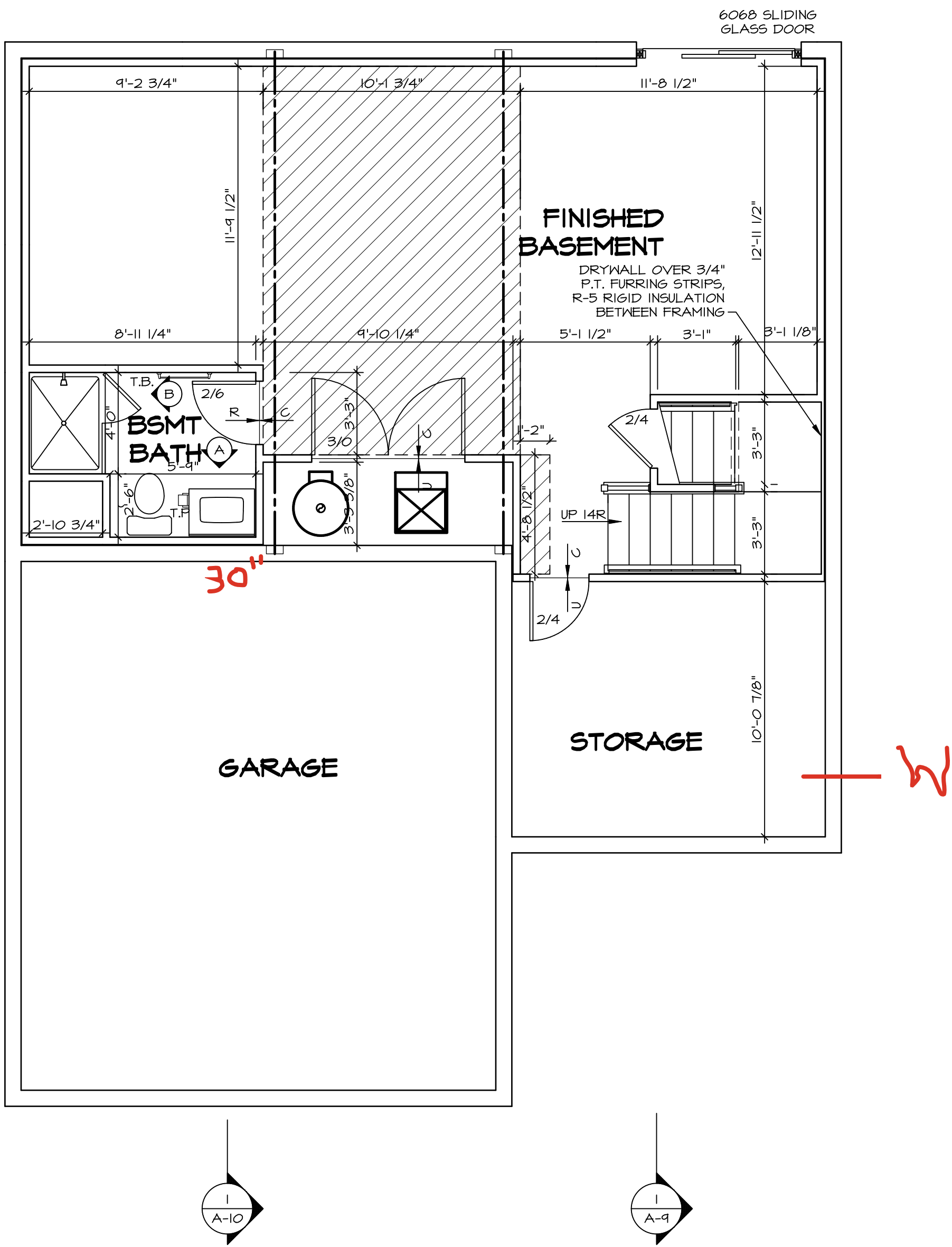

BASEMENT FLOOR PLAN
SCALE: 1/4" = 1'-0"

| LEGEND | |
|---|---|
| | BEARING WALL |
| | NON BEARING WALL |
| | MASONRY WALL |
| | INDICATES BEARING FROM POINT-LOAD ABOVE |
| | JACKS |
| | BEAM/HEADER |
| | FOOTINGS/THICKENED SLAB |
| | STEEL COLUMN |
| | TRUSS TIE DOWN |
| | PORTAL FRAME |
| | JOIST/TRUSS |
| | LVL |
| | ENGINEERING PAGE NUMBER |
| | WINDOW/DOOR TAG |
| | PRECAST LINTEL TAG |
| -SEE FA DETAILS FOR FIRE ASSEMBLIES | |
| -SEE FC DETAILS FOR FRAMING CONNECTORS AND MATERIAL USAGE | |

- FLOOR PLAN NOTES:**
- ALL HEADERS ARE (2) 2x6 W/ 2x4 WALLS OR (3) 2x6 W/ 2x6 WALLS, UNLESS OTHERWISE NOTED.
 - ALL HEADERS TO HAVE (1) 2x4 OR 2x6 JACK, AND KING STUD EACH END, UNLESS OTHERWISE NOTED. MULTI-OPENING HEADERS TO HAVE (2) JACKS AT INTERMEDIATE BEARING, UNLESS OTHERWISE NOTED. NO ADDITIONAL FLOOR SYSTEM BLOCKING OR CONTINUOUS LOAD PATH JACKS ARE REQUIRED UNLESS OTHERWISE NOTED.
 - ALL EXTERIOR WALLS TO BE 4" OR 6" AND ALL INTERIOR WALLS TO BE 3 1/2", UNLESS OTHERWISE NOTED. HATCHED AREAS INDICATE DROPPED CEILINGS. ALL DROPPED CEILINGS ARE 12" UNLESS OTHERWISE NOTED. SEE ARCHITECTURAL DETAIL 8/IT-18 FOR 3/4" FIRE STOPPING AT BULKHEAD / CEILING PANELS.
 - SEE "BRACED WALL PANEL DETAIL SHEET" FOR SPECIAL WALL FRAMING LOCATIONS AND HEADER SIZES, IF APPLICABLE.
 - SEE STANDARD DETAIL CATEGORY "IT" SHEET(S) FOR INTERIOR TRIM DETAILS.
 - SEE DETAIL SHEET "AD" FOR HOUSE SPECIFIC INTERIOR TRIM OPTION TABLE.
 - ALL HEADERS IN NON-BEARING WALLS SHALL BE A SINGLE FLAT 2X4 OR 2X6 ATTACHED TO CRIPPLES ABOVE, UNLESS OTHERWISE NOTED.
 - TANKED WATER HEATER SHOWN AS BASE CONDITION. OPTIONAL TANKLESS WATER HEATER IS AVAILABLE IN LIEU OF TANKED WATER HEATER.
 - INTERIOR HEADER HEIGHT FOR 8' CEILING WILL BE 6'-11", 9' CEILING WILL BE 7'-11", 10' CEILING WILL BE 8'-3", UNLESS OTHERWISE NOTED.
 - BASEMENT FINISH DIMENSIONS ASSUME A 1/2" GAP BETWEEN FRAME WALL AND CONCRETE WALL.
 - ALL INTERIOR BEARING WALLS SHALL HAVE GYPSUM APPLIED TO AT LEAST ONE SIDE OR HAVE MID-HEIGHT BLOCKING INSTALLED.
 - NON-BEARING WALLS OVER CONCRETE TO BE HELD 1/2" SHORT OF FRAMING ABOVE.

- GYPSUM NOTES:**
- AT GARAGE:
GYPSUM BOARD AT COMMON WALLS, CEILINGS, BEAM WRAPS AND SUPPORTS PER STANDARD DETAIL FA-1(b) FIRE ASSEMBLIES OR AS REQUIRED BY LOCAL CODE.
- AT STAIRS:
1/2" GYPSUM BOARD AT UNDERSIDE OF STAIRS AND WALLS IN CLOSET

| | | | | | | |
|-------------------------|--|---|---|--|--------------------|---------------------|
| SHEET NO. A-6 | MODEL ALLEGHENY DRAWING TITLE BASEMENT FLOOR PLAN OPTION DESCRIPTION | SET NO. AL600 VERSION 01 RELEASE NO. ---- DRAWN BY TN DATE: 08/04/2017 OPTION | DIV-COMM-LOT-UNIT DCY-DY-8383 COM-LOT DEER VALLEY - 8383 STREET ADDRESS 1930 DEER VALLEY DR CITY MIAMI | | STATE OH | ZIP 45342 |
| | | © NVR, Inc., expressly reserves its copyright and other property rights in these plans. These plans are not to be reproduced, stored in a retrieval system, or transmitted in any form or manner whatsoever, nor are they to be used for any project without the written consent of NVR, Inc. | | | | |
| | | <div></div> <div>NVR, Inc., Suite 100 5285 Westwick Road Frederick, MD 21703</div> | | | | |

C:\NVR\Solves\ALLEGHENY_AL600_01\DCY-DY-8383\3395473\Streets\Lot Specific\A-6 BSMT LS.dwg 05/11/25 -- 5:36 pm

| FIRST FLOOR JACK SCHEDULE | | | |
|---------------------------|-------------------------------|-----------|---------|
| IDENTIFIER | DESCRIPTION | ENG. NUM. | REMARKS |
| J101 | JACK - (4) 2X4 SFF STUD GRADE | 1004 | |
| J102 | JACK - (4) 2X6 SFF STUD GRADE | 1004 | |
| J103 | JACK - (5) 2X4 SFF#1 | 1008 | |
| J104 | JACK - (5) 2X4 SFF#1 | 1008 | |
| J107 | JACK - (3) 2X6 SFF#1 | 1014 | |
| J108 | JACK - (3) 2X4 SFF STUD GRADE | 1014 | |
| J109 | JACK - (3) 2X6 SFF STUD GRADE | 1016 | |
| J110 | JACK - (3) 2X4 SFF STUD GRADE | 1016 | |
| J111 | JACK - (2) 2X4 SFF STUD GRADE | 1025 | |
| J112 | JACK - (2) 2X4 SFF STUD GRADE | 1025 | |
| J113 | JACK - (2) 2X4 SFF STUD GRADE | 1033 | |
| J115 | JACK - (4) 2X4 SFF STUD GRADE | 1006 | |
| J120 | JACK - (2) 2X4 SFF STUD GRADE | 1027 | |
| J121 | JACK - (2) 2X4 SFF STUD GRADE | 1027 | |
| J122 | JACK - (2) 2X4 SFF STUD GRADE | 1027 | |
| J124 | JACK - (2) 2X4 SFF STUD GRADE | 1027 | |

| FIELD INSTALLED FIRST FLOOR BEAM/HEADER SCHEDULE | | | | |
|--|---------------------|--------|-----------|-----------------|
| IDENTIFIER | DESCRIPTION | LENGTH | ENG. NUM. | REMARKS |
| B101 | BEAM STEEL - W10X30 | 20'-6" | 1008 | |
| PF101-2 | LVL 1.75 - 11-04 | 19'-9" | 1025 | PORTAL FRAME 1A |

| STEEL COLUMN SCHEDULE | | | | |
|-----------------------|-------------------------------------|------------|-----------|---------|
| IDENTIFIER | STYLE | HEIGHT | ENG. NUM. | REMARKS |
| C101 | STANCHION PORCH - 3 IN DIA 11GA ADJ | 9'-10 1/8" | 1033 | |

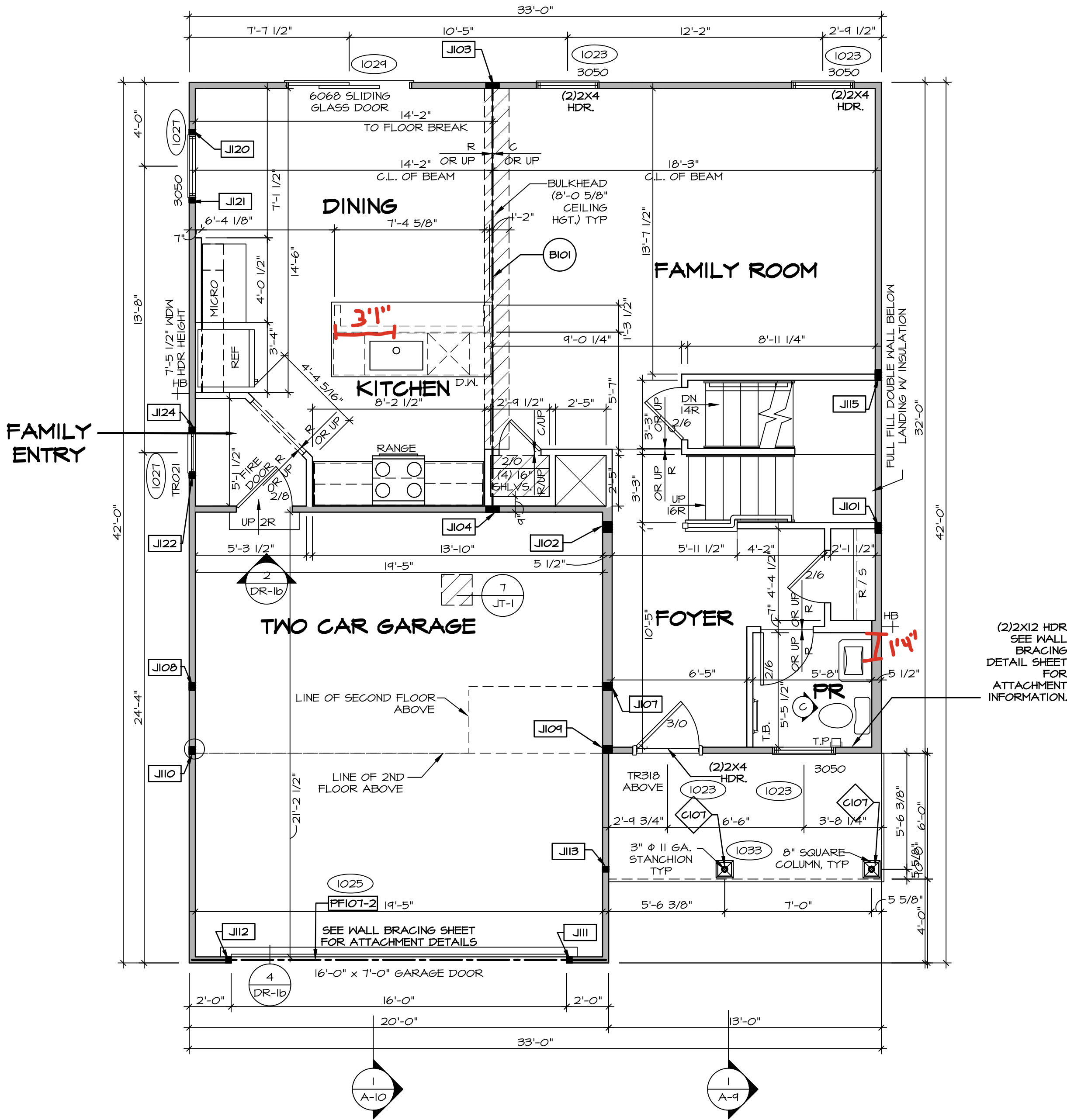

FIRST FLOOR PLAN
SCALE: 1/4" = 1'-0"

ALL WINDOWS HAVE 1'-0 1/2" HEADER HEIGHT UNLESS OTHERWISE NOTED

LEGEND

- BEARING WALL
- NON BEARING WALL
- MASONRY WALL
- INDICATES BEARING FROM POINT-LOAD ABOVE
- JACKS
- BEAM/HEADER
- FOOTING/THICKENED SLAB
- STEEL COLUMN
- TRUSS TIE DOWN
- PORTAL FRAME
- JOIST/TRUSS
- LVL
- ENGINEERING PAGE NUMBER
- WINDOW/DOOR TAG
- PRECAST LINTEL TAG
- SEE FA DETAILS FOR FIRE ASSEMBLIES
- SEE FC DETAILS FOR FRAMING CONNECTORS AND MATERIAL USAGE

FLOOR PLAN NOTES:

- ALL HEADERS ARE (2) 2x6 w/ 2x4 WALLS OR (3) 2x6 w/ 2x6 WALLS, UNLESS OTHERWISE NOTED.
- ALL HEADERS TO HAVE (1) 2x4 OR 2x6 JACK AND KING STUD EACH END, UNLESS OTHERWISE NOTED. MULTI-OPENING HEADERS TO HAVE (2) JACKS AT INTERMEDIATE BEARINGS, UNLESS OTHERWISE NOTED. NO ADDITIONAL FLOOR SYSTEM BLOCKING OR CONTINUOUS LOAD PATH JACKS ARE REQUIRED UNLESS OTHERWISE NOTED.
- ALL EXTERIOR WALLS TO BE 4" OR 6" AND ALL INTERIOR WALLS TO BE 3 1/2", UNLESS OTHERWISE NOTED.
- HATCHED AREAS INDICATE DROPPED CEILINGS. ALL DROPPED CEILINGS ARE 12" UNLESS OTHERWISE NOTED. SEE ARCHITECTURAL DETAIL 8/11-18 FOR 3/4" FIRE STOPPING AT BULKHEAD / CEILING PANELS
- SEE "BRACED WALL PANEL DETAIL SHEET" FOR SPECIAL WALL FRAMING LOCATIONS AND HEADER SIZES, IF APPLICABLE.
- SEE STANDARD DETAIL CATEGORY "IT" SHEET(S) FOR INTERIOR TRIM DETAILS.
- SEE DETAIL SHEET "AD" FOR HOUSE SPECIFIC INTERIOR TRIM OPTION TABLE.
- ALL HEADERS IN NON-BEARING WALLS SHALL BE A SINGLE FLAT 2X4 OR 2X6 ATTACHED TO GRIFFLES ABOVE, UNLESS OTHERWISE NOTED.
- TANKED WATER HEATER SHOWN AS BASE CONDITION. OPTIONAL TANKLESS WATER HEATER IS AVAILABLE IN LIEU OF TANKED WATER HEATER.
- INTERIOR HEADER HEIGHT FOR 8' CEILING WILL BE 6'-11", 9' CEILING WILL BE 7'-11", 10' CEILING WILL BE 8'-3", UNLESS OTHERWISE NOTED.
- BASEMENT FINISH DIMENSIONS ASSUME A 1/2" GAP BETWEEN FRAME WALL AND CONCRETE WALL.
- ALL INTERIOR BEARING WALLS SHALL HAVE GYPSUM APPLIED TO AT LEAST ONE SIDE OR HAVE MID-HEIGHT BLOCKING INSTALLED.
- NON-BEARING WALLS OVER CONCRETE TO BE HELD 1/2" SHORT OF FRAMING ABOVE.

GYPSUM NOTES:

AT GARAGE:

GYPSUM BOARD AT COMMON WALLS, CEILINGS, BEAM WRAPS AND SUPPORTS PER STANDARD DETAIL FA-1(b) FIRE ASSEMBLIES OR AS REQUIRED BY LOCAL CODE.

AT STAIRS:

1/2" GYPSUM BOARD AT UNDERSIDE OF STAIRS AND WALLS IN CLOSET

LVL PLY TO PLY FASTENING SCHEDULE:

(WHERE APPLICABLE BASED ON LVL USAGE)

- 1A - (2) PLY UP TO AND INCLUDING 11 7/8" TALL: FASTEN PLYS W/ (2) ROWS 16D NAILS AT 12" O.C. OR ALT 1 1/2" WIDE LVL FASTEN PLYS W/ (3) ROWS 12D NAILS AT 12" O.C.
- 2A - (2) PLY 14" UP TO AND INCLUDING 18": FASTEN PLYS W/ (3) ROWS 16D NAILS AT 12" O.C. OR ALT 1 1/2" WIDE LVL FASTEN PLYS W/ (4) ROWS 12D NAILS AT 12" O.C.
- 3A - (2) PLY 20" TALL AND OVER: FASTEN PLYS W/ (4) ROWS 16D NAILS AT 12" O.C. OR ALT 1 1/2" WIDE LVL FASTEN PLYS W/ (5) ROWS 12D NAILS AT 12" O.C.
- 4A - (3) PLY UP TO AND INCLUDING 11 7/8" TALL: FASTEN PLYS W/ (2) ROWS 16D NAILS AT 12" O.C. FROM EACH SIDE OR ALT 1 1/2" WIDE LVL FASTEN PLYS W/ (3) ROWS 12D NAILS AT 12" O.C. FROM EACH SIDE.
- 5A - (3) PLY 14" UP TO AND INCLUDING 18": FASTEN PLYS W/ (3) ROWS 16D NAILS AT 12" O.C. FROM EACH SIDE OR ALT 1 1/2" WIDE LVL FASTEN PLYS W/ (4) ROWS 12D NAILS AT 12" O.C. FROM EACH SIDE.
- 6A - (3) PLY 20" TALL AND OVER: FASTEN PLYS W/ (4) ROWS 16D NAILS AT 12" O.C. FROM EACH SIDE OR ALT 1 1/2" WIDE LVL FASTEN PLYS W/ (5) ROWS 12D NAILS AT 12" O.C. FROM EACH SIDE.
- 7A - (4) PLY (ALL SIZES): FASTEN PLYS WITH (3) ROWS OF 50X22634 STRUCTURAL WOOD SCREWS, OR EQUIVALENT, AT 16" O.C. STAGGERED. SEE SHOP DRAWING FOR ADDITIONAL INFORMATION.

DIV-COMM-LOT-UNIT
DCY-DY-8383

COM-LOT
DEER VALLEY - 8383
STREET ADDRESS
1930 DEER VALLEY DR
CITY
MARIANSBURG
STATE
OH
ZIP
45942

NVR, Inc., expressly reserves its copyright and other property rights in these plans. These plans are not to be reproduced, stored in a retrieval system, or transmitted in any form or manner without the prior written consent of NVR, Inc.

NVR
NVR, Inc., Suite 100
5285 Westwick, Frederick, MD 21703

SET NO. ALG00
VERSION 01
RELEASE NO. ----
DRAWN BY YON
DATE: 08/10/2017
OPTION

MODEL
ALLEGHENY
DRAWING TITLE
FIRST FLOOR PLAN
OPTION DESCRIPTION

SHEET NO.
A-7
12

| SECOND FLOOR JACK SCHEDULE | | |
|----------------------------|-------------|-----------|
| IDENTIFIER | DESCRIPTION | ENG. NUM. |
| | | |

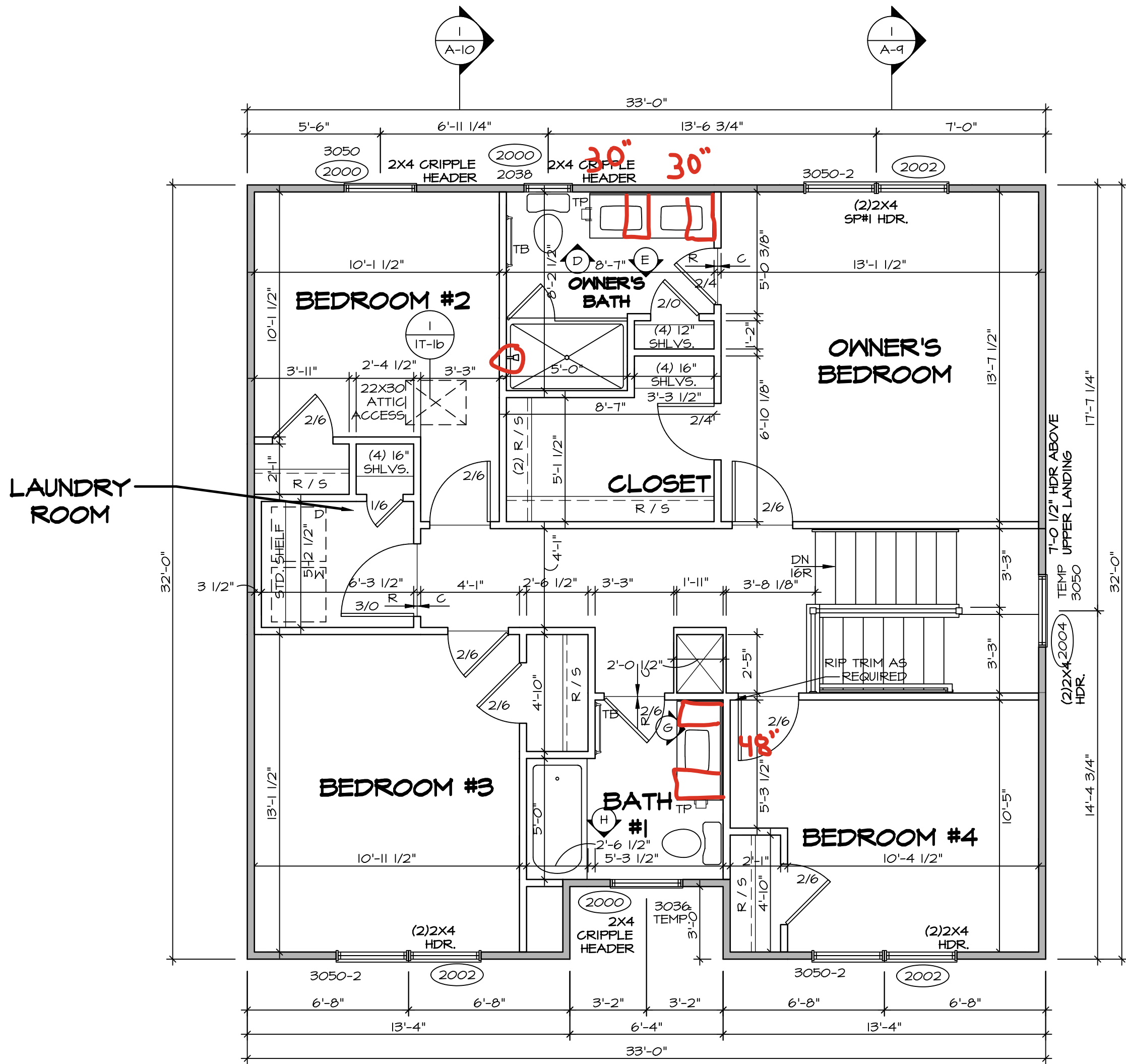

SECOND FLOOR PLAN
SCALE: 1/4" = 1'-0"

ALL WINDOWS HAVE 6'-11 5/8" HEADER
HEIGHT UNLESS OTHERWISE NOTED

LEGEND

- BEARING WALL
 - NON BEARING WALL
 - MASONRY WALL
 - INDICATES BEARING FROM POINT-LOAD ABOVE
 - JACKS
 - BEAM/HEADER
 - FOOTING/THICKENED SLAB
 - STEEL COLUMN
 - TRUSS TIE DOWN
 - PORTAL FRAME
 - JOIST/TRUSS
 - LVL
 - ENGINEERING PAGE NUMBER
 - WINDOW/DOOR TAG
 - PRECAST LINTEL TAG
- SEE FA DETAILS FOR FIRE ASSEMBLIES
-SEE FC DETAILS FOR FRAMING CONNECTORS AND MATERIAL USAGE

FLOOR PLAN NOTES:

- ALL HEADERS ARE (2) 2x6 w/ 2x4 WALLS OR (3) 2x6 w/ 2x6 WALLS, UNLESS OTHERWISE NOTED.
- ALL HEADERS TO HAVE (1) 2x4 OR 2x6 JACK AND KING STUD EACH END, UNLESS OTHERWISE NOTED. MULTI-OPENING HEADERS TO HAVE (2) JACKS AT INTERMEDIATE BEARING, UNLESS OTHERWISE NOTED. NO ADDITIONAL FLOOR SYSTEM BLOCKING OR CONTINUOUS LOAD PATH JACKS ARE REQUIRED UNLESS OTHERWISE NOTED.
- ALL EXTERIOR WALLS TO BE 4" OR 6" AND ALL INTERIOR WALLS TO BE 3 1/2", UNLESS OTHERWISE NOTED.
- HATCHED AREAS INDICATE DROPPED CEILINGS. ALL DROPPED CEILINGS ARE 12" UNLESS OTHERWISE NOTED. SEE ARCHITECTURAL DETAIL 0/IT-1B FOR 3/4" FIRE STOPPING AT BULKHEAD / CEILING PANELS.
- SEE "BRACED WALL PANEL DETAIL SHEET" FOR SPECIAL WALL FRAMING LOCATIONS AND HEADER SIZES, IF APPLICABLE.
- SEE STANDARD DETAIL CATEGORY "IT" SHEET(S) FOR INTERIOR TRIM DETAILS.
- SEE DETAIL SHEET "AD" FOR HOUSE SPECIFIC INTERIOR TRIM OPTION TABLE.
- ALL HEADERS IN NON-BEARING WALLS SHALL BE A SINGLE FLAT 2x4 OR 2x6 ATTACHED TO CRIPPLES ABOVE, UNLESS OTHERWISE NOTED.
- TANKED WATER HEATER SHOWN AS BASE CONDITION, OPTIONAL TANKLESS WATER HEATER IS AVAILABLE IN LIEU OF TANKED WATER HEATER.
- INTERIOR HEADER HEIGHT FOR 8' CEILING WILL BE 6'-11", 9' CEILING WILL BE 7'-11", 10' CEILING WILL BE 8'-3", UNLESS OTHERWISE NOTED.
- BASEMENT FINISH DIMENSIONS ASSUME A 1/2" GAP BETWEEN FRAME WALL AND CONCRETE WALL.
- ALL INTERIOR BEARING WALLS SHALL HAVE GYPSUM APPLIED TO AT LEAST ONE SIDE OR HAVE MID-HEIGHT BLOCKING INSTALLED.
- NON-BEARING WALLS OVER CONCRETE TO BE HELD 1/2" SHORT OF FRAMING ABOVE.

GYPSUM NOTES:

- AT GARAGE:
GYPSUM BOARD AT COMMON WALLS, CEILINGS, BEAM WRAPS AND SUPPORTS PER STANDARD DETAIL FA-1(b) FIRE ASSEMBLIES OR AS REQUIRED BY LOCAL CODE.
- AT STAIRS:
1/2" GYPSUM BOARD AT UNDERSIDE OF STAIRS AND WALLS IN CLOSET

DCY-DY-8383

DEER VALLEY - 8383

1930 DEER VALLEY DR

APT. NO. ----

CITY MIAMI

STATE OH

ZIP 45942

© NVR, Inc. expressly reserves its copyright and other property rights in these plans. These plans are not to be reproduced, stored in a retrieval system, or transmitted in any form or manner whatsoever, nor are they to be used for any purpose other than the first obtaining the expressed written consent of NVR, Inc.

NVR

NVR, Inc., Suite 100
5285 Westview Drive
Frederick, MD 21703

MODEL ALLEGHENY
DRAWING TITLE SECOND FLOOR PLAN
DRAWN BY YON
DATE: 08/10/2017
OPTION DESCRIPTION

SHEET NO. A-8

13

1. CABINET LAYOUT (S) ARE BASED ON FINISHED DIMENSIONS TO DRYWALL.
2. IF KITCHEN FLANGE/ELEVATIONS CALL-OUT TO FINISH FLOOR, MOUNTING SHALL BE REFERRED TO STANDARD DETAIL 11/KT-1 FOR REPLACEMENT BASED ON CABINET STYLE.
3. ALL (U/F) FILLERS ARE TO BE "TRIM TO FIT" UNLESS OTHERWISE NOTED.
4. CABINET MUST BE SET, SHIMMED, LEVELED AND PLUMB W/ ADJOINING BASE CABINETS.
5. SET PRE-FINISHED SCRIBE MOLDING AT CABINET FULL HEIGHT. IF THERE ARE WHERE CABINETS MEET DRYWALL- PRE-FINISHED SCRIBE MOLDING SHALL BE USED TO PAD OUT CABINET SIDES AT STILE FOR RETURN PIECE OF THE WALL-MOUNTED CABINET GROWN INSTALL.
6. HARDWARE INSTALL NOTE: KNOBS GO ON OPERABLE DOORS AND DRAWERS FOR ALL KITCHEN AND BATHS. DO NOT INSTALL FRONTS AND DOORS GET (1) KNOB/PLUMB. NO HARDWARE ON FALSE DRAWER FRONTS. REFER TO STANDARD DETAIL 5/KT-10.

CABINETS ARE NOT REPRESENTATIVE OF ALL STYLES AND ARE MEANT AS A GENERAL DEPICTION OF THE INTENDED CABINET LAYOUT

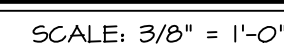
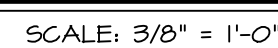
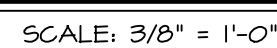
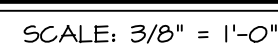
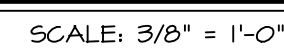
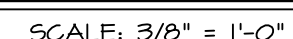
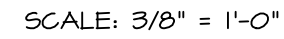

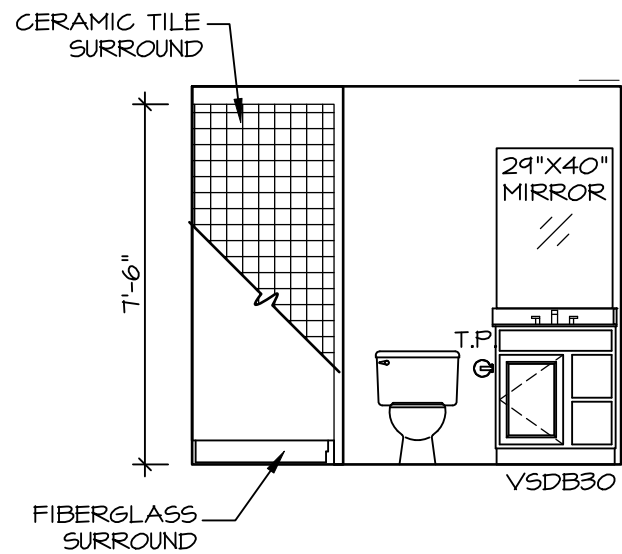

A BASEMENT BATH
SCALE: 1/4" = 1'-0"

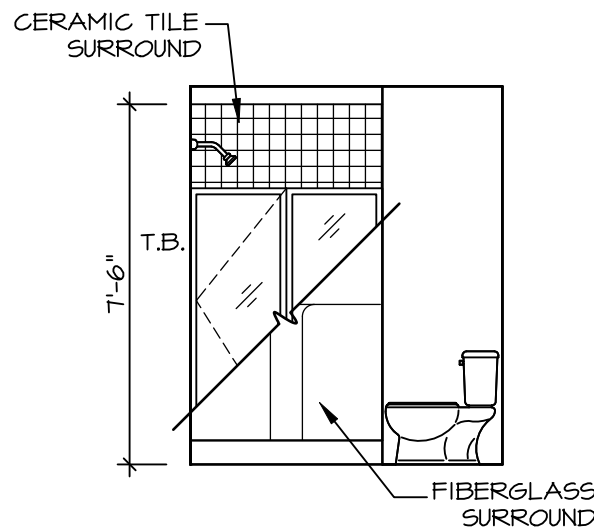

B BASEMENT BATH
SCALE: 1/4" = 1'-0"

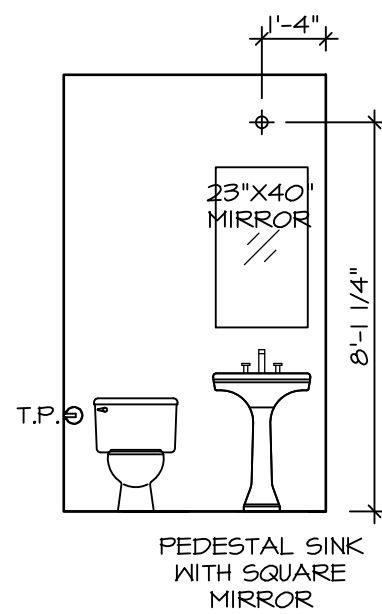

C POWDER ROOM
SCALE: 1/4" = 1'-0"

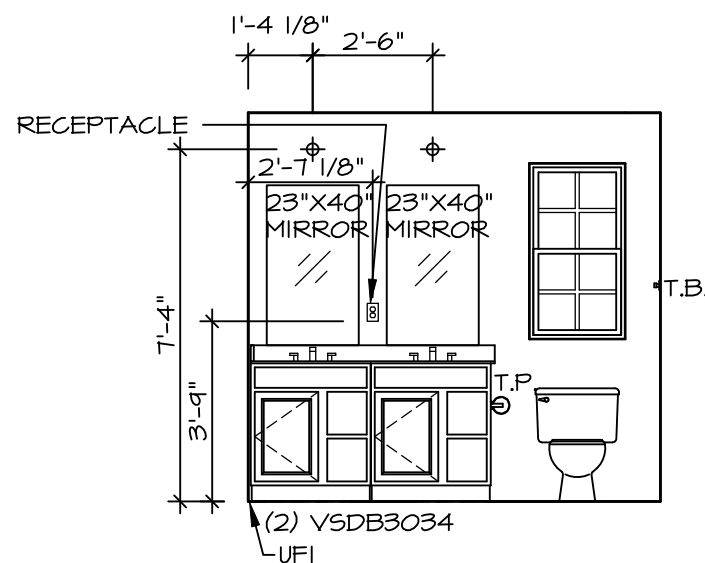

D OWNER'S BATH
SCALE: 1/4" = 1'-0"

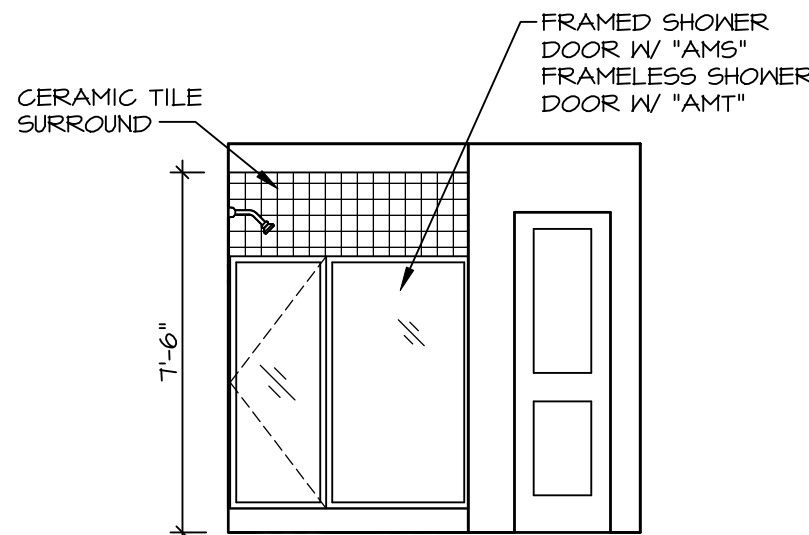

E OWNER'S BATH
SCALE: 1/4" = 1'-0"

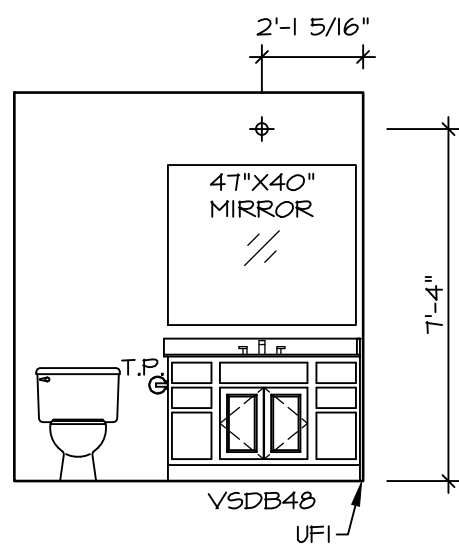

G BATH #1
SCALE: 1/4" = 1'-0"

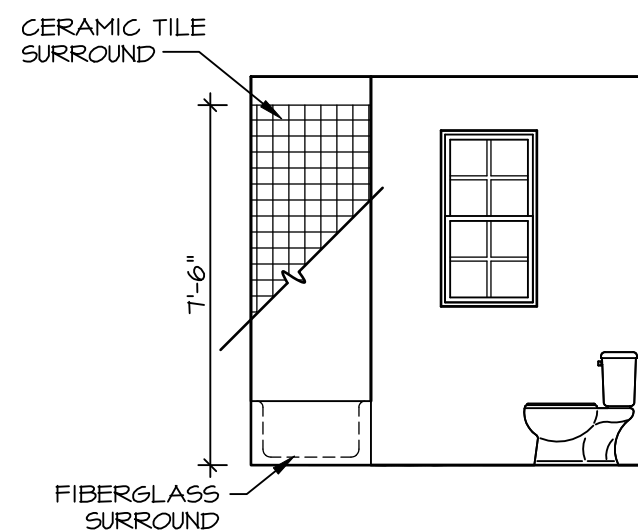

H BATH #1
SCALE: 1/4" = 1'-0"

BATH NOTES:

1. TEMPERED GLASS SHOWER ENCLOSURE WITH SWING DOOR OR OPTIONAL SLIDING DOOR BY DIVISION.
2. TUB ACCESS PANELS PROVIDED AS NEEDED, ALL MATERIALS BY DIVISION.
3. REFER TO DETAILS IT- FOR TUB AND SHOWER.
4. ALL VANITIES WITH DRAWERS TO BE SET WITH DRAWERS ON RIGHT HAND SIDE.
5. BATH ELEVATIONS ARE SHOWN PER PLAN.
6. ALL DIMENSIONS SHOWN ON BATH ELEVATIONS ARE ROUGH FRAMING REFERENCES ONLY.

| | | | | | |
|--------------------------|---|--|---|--|---------------------|
| SHEET NO. A-13 | MODEL ALLEGHENY | SET NO. AL600 | DIV - COMM - LOT - UNIT DCY-DY-8383 | | |
| | DRAWING TITLE BATH ELEVATIONS | VERSION 01 RELEASE NO. ---- DRAWN BY YON DATE: 4/8/17 | COMM - LOT DEER VALLEY - 8383 | STREET ADDRESS 1830 DEER VALLEY DR | APT. NO. ---- |
| | OPTION DESCRIPTION | OPTION | CITY MANASSAS | STATE OH | ZIP 44942 |
| | 18 | | | | |