

DY 8388

1280 DEER VALLEY DR

Miamisburg, OH 45342

2 Story Basement 2.5 Baths

Vent Floor Drain

50 gal electric

AA on kitchen

1 shower

1 tub

Gas Furnace

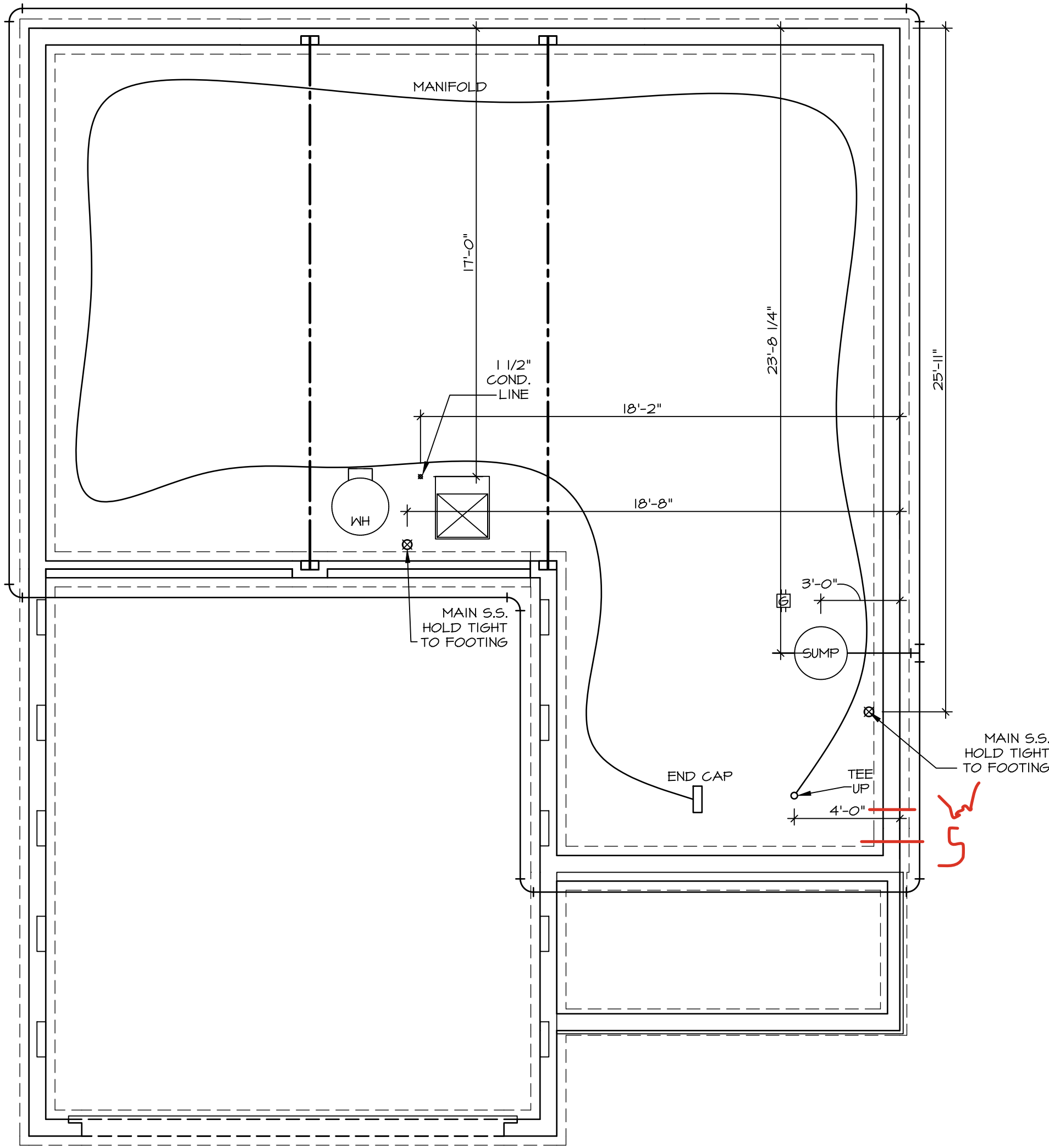

PLUMBING PLAN
SCALE: 1/4" = 1'-0"

PLUMBING NOTES:
RADON REMEDIATION
RADON LOOP:
- (4") PERFORATED HDPE "LOOP"
- MUST BE PLACED IN STONE BED SLIGHTLY HIGHER THAN ANY INTERIOR DRAINTILE
- LOOP TO BE SEPARATE FROM ANY DRAINTILE ELEMENTS
- TO BE CORRUGATED HDPE PIPE
- SCREENS TO BE INSTALLED THROUGH LOOP AT TEE UP INTO STACK
STACK REQUIREMENTS:
- 3" PVC STACK (4" IF BASEMENT IS GREATER THAN 2200 SQFT.)
- NO PART OF STACK IS TO BE HORIZONTAL (45° ELBOWS PERMITTED AS REQUIRED)
- PIPE TO BE PHYSICALLY LABELED IN THE FIELD AS "RADON VENT" OR OTHER JURISDICTIONALLY REQUIRED LANGUAGE (ON EVERY LEVEL OF HOUSE)
- ROOF TERMINATION TO BE IN TOP 1/3 OF ROOF
- SCREEN OR VENT CAP INSTALLED TO KEEP PESTS OUT OF RADON VENT AT ROOF TERMINATION.

SHEET NO.	MODEL	SET NO.	ALGOO
A-5	ALLEGHENY	VERSION 01	
	DRAWING TITLE	RELEASE NO.	----
	PLUMBING	DRAWN BY	TN
	OPTION DESCRIPTION	DATE:	08/04/2017
		OPTION	
10			

NVR Inc. Suite 100
5285 Westview
Frederick, MD 21703

© NVR, Inc., expressly reserves its copyright and other property rights in these plans. These plans are not to be reproduced, stored in a retrieval system, or transmitted in any form or manner whatsoever, nor are they to be used for any purpose other than that first obtaining the expressed written consent of NVR, Inc.

DIV-COMM-LOT-UNIT	DCY-DY-8388
COMM-LOT	DEER VALLEY - 8388
STREET ADDRESS	1280 DEER VALLEY DR
CITY	MARIETTA
STATE	OH
ZIP	45942

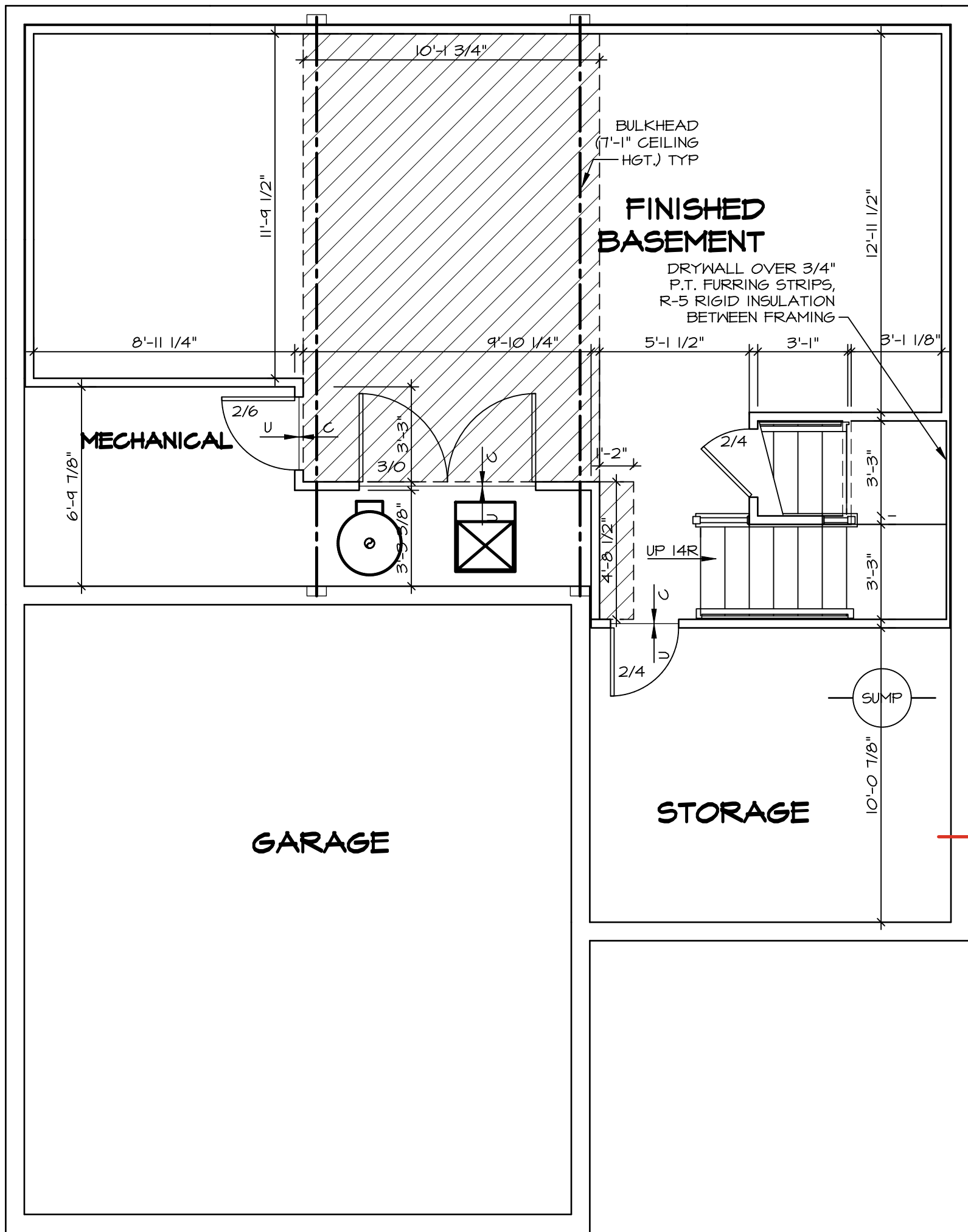

BASEMENT FLOOR PLAN
SCALE: 1/4" = 1'-0"

LEGEND	
	BEARING WALL
	NON BEARING WALL
	MASONRY WALL
	INDICATES BEARING FROM POINT-LOAD ABOVE
	JACKS
	BEAM/HEADER
	FOOTINGS/THICKENED SLAB
	STEEL COLUMN
	TRUSS TIE DOWN
	PORTAL FRAME
	JOIST/TRUSS
	LVL
	ENGINEERING PAGE NUMBER
	WINDOW/DOOR TAG
	PRECAST LINTEL TAG
-SEE FA DETAILS FOR FIRE ASSEMBLIES	
-SEE FC DETAILS FOR FRAMING CONNECTORS AND MATERIAL USAGE	

FLOOR PLAN NOTES:

- ALL HEADERS ARE (2) 2x6 W/ 2x4 WALLS OR (3) 2x6 W/ 2x6 WALLS, UNLESS OTHERWISE NOTED.
- ALL HEADERS TO HAVE (1) 2x4 OR 2x6 JACK AND KING STUD EACH END, UNLESS OTHERWISE NOTED. MULTI-OPENING HEADERS TO HAVE (2) JACKS AT INTERMEDIATE BEARING, UNLESS OTHERWISE NOTED. NO ADDITIONAL FLOOR SYSTEM BLOCKING OR CONTINUOUS LOAD PATH JACKS ARE REQUIRED UNLESS OTHERWISE NOTED.
- ALL EXTERIOR WALLS TO BE 4" OR 6" AND ALL INTERIOR WALLS TO BE 3 1/2", UNLESS OTHERWISE NOTED. HATCHED AREAS INDICATE DROPPED CEILINGS. ALL DROPPED CEILINGS ARE 12" UNLESS OTHERWISE NOTED. SEE ARCHITECTURAL DETAIL 8/IT-1B FOR 3/4" FIRE STOPPING AT BULKHEAD / CEILING PANELS.
- SEE "BRACED WALL PANEL DETAIL SHEET" FOR SPECIAL WALL FRAMING LOCATIONS AND HEADER SIZES, IF APPLICABLE.
- SEE STANDARD DETAIL CATEGORY "IT" SHEET(S) FOR INTERIOR TRIM DETAILS.
- SEE DETAIL SHEET "AD" FOR HOUSE SPECIFIC INTERIOR TRIM OPTION TABLE.
- ALL HEADERS IN NON-BEARING WALLS SHALL BE A SINGLE FLAT 2X4 OR 2X6 ATTACHED TO CRIPPLES ABOVE, UNLESS OTHERWISE NOTED.
- TANKED WATER HEATER SHOWN AS BASE CONDITION. OPTIONAL TANKLESS WATER HEATER IS AVAILABLE IN LIEU OF TANKED WATER HEATER.
- INTERIOR HEADER HEIGHT FOR 8' CEILING WILL BE 6'-11", 9' CEILING WILL BE 7'-11", 10' CEILING WILL BE 8'-3", UNLESS OTHERWISE NOTED.
- BASEMENT FINISH DIMENSIONS ASSUME A 1/2" GAP BETWEEN FRAME WALL AND CONCRETE WALL.
- ALL INTERIOR BEARING WALLS SHALL HAVE GYPSUM APPLIED TO AT LEAST ONE SIDE OR HAVE MID-HEIGHT BLOCKING INSTALLED.
- NON-BEARING WALLS OVER CONCRETE TO BE HELD 1/2" SHORT OF FRAMING ABOVE.

GYPSUM NOTES:

AT GARAGE:

GYPSUM BOARD AT COMMON WALLS, CEILINGS, BEAM WRAPS AND SUPPORTS PER STANDARD DETAIL FA-1(b) FIRE ASSEMBLIES OR AS REQUIRED BY LOCAL CODE.

AT STAIRS:

1/2" GYPSUM BOARD AT UNDERSIDE OF STAIRS AND WALLS IN CLOSET

© NVR, Inc., expressly reserves its copyright and other property rights in these plans. These plans are not to be reproduced, stored in a retrieval system, or transmitted in any form or manner whatsoever, nor are they to be used for any purpose other than the first obtaining the express written consent of NVR, Inc.

NVR
NVR, Inc., Suite 100
5285 Westwick Road
Frederick, MD 21703

MODEL	SET NO. AL600
ALLEGHENY	VERSION 01
DRAWING TITLE	RELEASE NO. ----
BASEMENT FLOOR PLAN	DRAWN BY TN
	DATE: 08/04/2017
OPTION DESCRIPTION	OPTION

SHEET NO.
A-6

11

DIV-COMM-LOT-UNIT
DCY-DY-8388

COM-LOT	DEER VALLEY - 8388
STREET ADDRESS	1250 DEER VALLEY DR
APT. NO.	----
CITY	MIAMI
STATE	OH
ZIP	45342

FIRST FLOOR JACK SCHEDULE			
IDENTIFIER	DESCRIPTION	ENG. NUM.	REMARKS
J101	JACK - (4) 2X4 SPF STUD GRADE	1004	
J102	JACK - (4) 2X6 SPF STUD GRADE	1004	
J103	JACK - (5) 2X4 SPH	1008	
J104	JACK - (5) 2X4 SPH	1008	
J107	JACK - (3) 2X6 SPH	1014	
J108	JACK - (3) 2X4 SPF STUD GRADE	1014	
J109	JACK - (3) 2X6 SPF STUD GRADE	1016	
J110	JACK - (3) 2X4 SPF STUD GRADE	1016	
J111	JACK - (2) 2X4 SPF STUD GRADE	1025	
J112	JACK - (2) 2X4 SPF STUD GRADE	1025	
J113	JACK - (2) 2X4 SPF STUD GRADE	1033	
J115	JACK - (4) 2X4 SPF STUD GRADE	1006	
J116	JACK - (2) 2X4 SPF STUD GRADE	1027	
J117	JACK - (2) 2X4 SPF STUD GRADE	1027	
J118	JACK - (2) 2X4 SPF STUD GRADE	1027	
J119	JACK - (2) 2X4 SPF STUD GRADE	1027	
J120	JACK - (2) 2X4 SPF STUD GRADE	1027	
J121	JACK - (2) 2X4 SPF STUD GRADE	1027	
J122	JACK - (2) 2X4 SPF STUD GRADE	1027	
J124	JACK - (2) 2X4 SPF STUD GRADE	1027	

FIELD INSTALLED FIRST FLOOR BEAM/HEADER SCHEDULE				
IDENTIFIER	DESCRIPTION	LENGTH	ENG. NUM.	REMARKS
B101	BEAM STEEL - W10X30	20'-6"	1008	
PF107-2	LVL 1.75 - 11-04	19'-9"	1025	PORTAL FRAME 1A

STEEL COLUMN SCHEDULE				
IDENTIFIER	STYLE	HEIGHT	ENG. NUM.	REMARKS
C107	STANCHION PORCH - 3 IN DIA 11GA ADJ	9'-10 1/8"	1033	

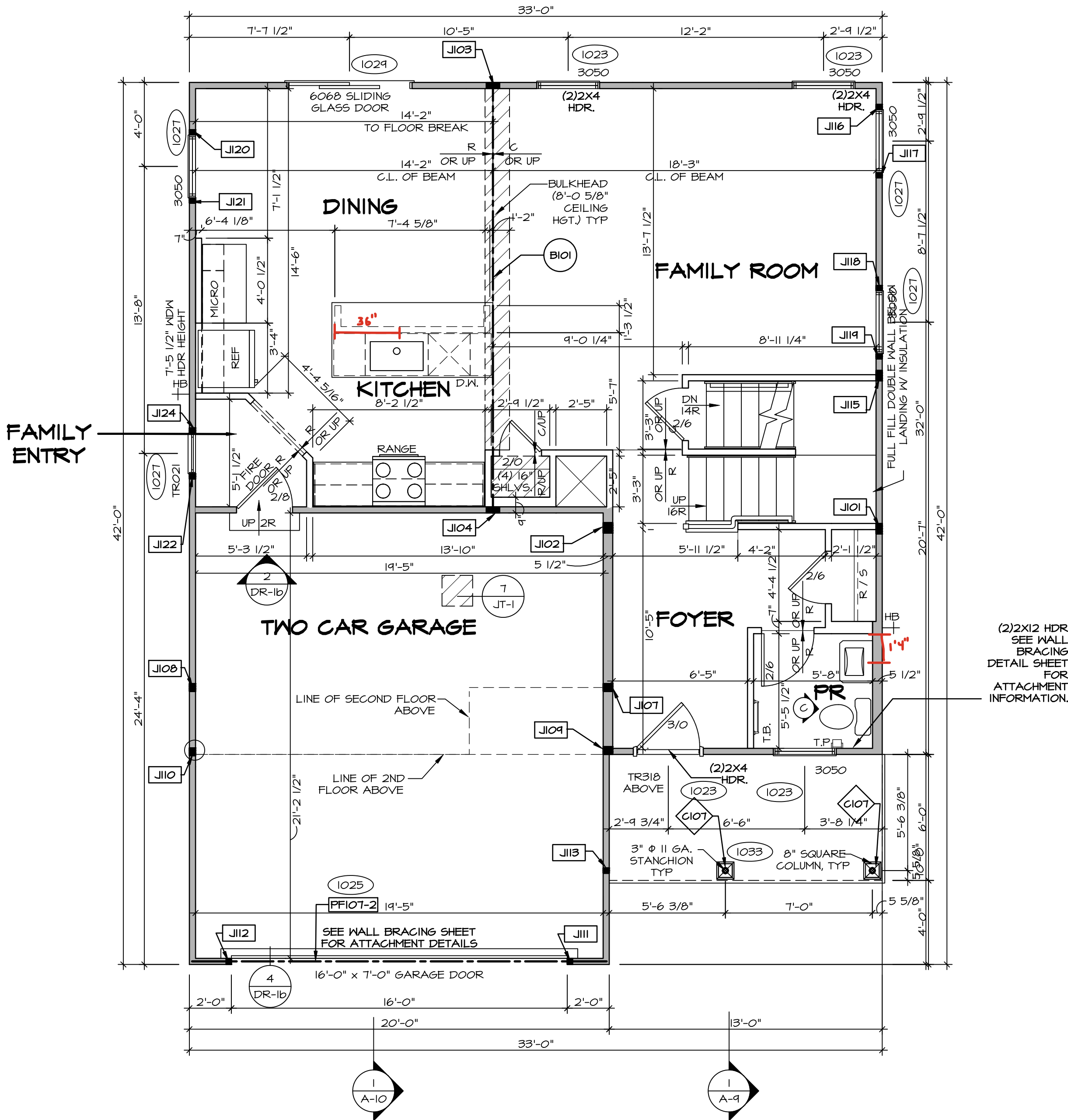

FIRST FLOOR PLAN
SCALE: 1/4" = 1'-0"

ALL WINDOWS HAVE 1'-0 1/2" HEADER HEIGHT UNLESS OTHERWISE NOTED

LEGEND

- BEARING WALL
- NON BEARING WALL
- MASONRY WALL
- INDICATES BEARING FROM POINT-LOAD ABOVE
- JACKS
- BEAM/HEADER
- FOOTING/THICKENED SLAB
- STEEL COLUMN
- TRUSS TIE DOWN
- PORTAL FRAME
- JOIST/TRUSS
- LVL
- ENGINEERING PAGE NUMBER
- WINDOW/DOOR TAG
- PRECAST LINTEL TAG
- SEE FA DETAILS FOR FIRE ASSEMBLIES
- SEE FC DETAILS FOR FRAMING CONNECTORS AND MATERIAL USAGE

FLOOR PLAN NOTES:

- ALL HEADERS ARE (2) 2x6 w/ 2x4 WALLS OR (3) 2x6 w/ 2x6 WALLS, UNLESS OTHERWISE NOTED.
- ALL HEADERS TO HAVE (1) 2x4 OR 2x6 JACK AND KING STUD EACH END, UNLESS OTHERWISE NOTED. MULTI-OPENING HEADERS TO HAVE (2) JACKS AT INTERMEDIATE BEARINGS, UNLESS OTHERWISE NOTED. NO ADDITIONAL FLOOR SYSTEM BLOCKING OR CONTINUOUS LOAD PATH JACKS ARE REQUIRED UNLESS OTHERWISE NOTED.
- ALL EXTERIOR WALLS TO BE 4" OR 6" AND ALL INTERIOR WALLS TO BE 3 1/2", UNLESS OTHERWISE NOTED.
- HATCHED AREAS INDICATE DROPPED CEILINGS. ALL DROPPED CEILINGS ARE 12" UNLESS OTHERWISE NOTED. SEE ARCHITECTURAL DETAIL 8/11-B FOR 3/4" FIRE STOPPING AT BULKHEAD / CEILING PANELS.
- SEE "BRACED WALL PANEL DETAIL SHEET" FOR SPECIAL WALL FRAMING LOCATIONS AND HEADER SIZES, IF APPLICABLE.
- SEE STANDARD DETAIL CATEGORY "1T" SHEET(S) FOR INTERIOR TRIM DETAILS.
- SEE DETAIL SHEET "AD" FOR HOUSE SPECIFIC INTERIOR TRIM OPTION TABLE.
- ALL HEADERS IN NON-BEARING WALLS SHALL BE A SINGLE FLAT 2X4 OR 2X6 ATTACHED TO CRIPPLES ABOVE, UNLESS OTHERWISE NOTED.
- TANKED WATER HEATER SHOWN AS BASE CONDITION. OPTIONAL TANKLESS WATER HEATER IS AVAILABLE IN LIEU OF TANKED WATER HEATER.
- INTERIOR HEADER HEIGHT FOR 8' CEILING WILL BE 6'-11", 9' CEILING WILL BE 7'-11", 10' CEILING WILL BE 8'-3", UNLESS OTHERWISE NOTED.
- BASEMENT FINISH DIMENSIONS ASSUME A 1/2" GAP BETWEEN FRAME WALL AND CONCRETE WALL.
- ALL INTERIOR BEARING WALLS SHALL HAVE GYPSUM APPLIED TO AT LEAST ONE SIDE OR HAVE MID-HEIGHT BLOCKING INSTALLED.
- NON-BEARING WALLS OVER CONCRETE TO BE HELD 1/2" SHORT OF FRAMING ABOVE.

GYPSUM NOTES:

- AT GARAGE:
GYPSUM BOARD AT COMMON WALLS, CEILINGS, BEAM WRAPS AND SUPPORTS PER STANDARD DETAIL FA-1(b) FIRE ASSEMBLIES OR AS REQUIRED BY LOCAL CODE.
- AT STAIRS:
1/2" GYPSUM BOARD AT UNDERSIDE OF STAIRS AND WALLS IN CLOSET

- LVL PLY TO PLY FASTENING SCHEDULE: (WHERE APPLICABLE BASED ON LVL USAGE)
- 1A - (2) PLY UP TO AND INCLUDING 11 7/8" TALL: FASTEN PLIES W/ (2) ROWS 16D NAILS AT 12" O.C. OR ALT 1 1/2" WIDE LVL FASTEN PLIES W/ (3) ROWS 12D NAILS AT 12" O.C.
 - 2A - (2) PLY 14" UP TO AND INCLUDING 18": FASTEN PLIES W/ (3) ROWS 16D NAILS AT 12" O.C. OR ALT 1 1/2" WIDE LVL FASTEN PLIES W/ (4) ROWS 12D NAILS AT 12" O.C.
 - 3A - (2) PLY 20" TALL AND OVER: FASTEN PLIES W/ (4) ROWS 16D NAILS AT 12" O.C. OR ALT 1 1/2" WIDE LVL FASTEN PLIES W/ (5) ROWS 12D NAILS AT 12" O.C.
 - 4A - (3) PLY UP TO AND INCLUDING 11 7/8" TALL: FASTEN PLIES W/ (2) ROWS 16D NAILS AT 12" O.C. FROM EACH SIDE OR ALT 1 1/2" WIDE LVL FASTEN PLIES W/ (3) ROWS 12D NAILS AT 12" O.C. FROM EACH SIDE.
 - 5A - (3) PLY 14" UP TO AND INCLUDING 18": FASTEN PLIES W/ (3) ROWS 16D NAILS AT 12" O.C. FROM EACH SIDE OR ALT 1 1/2" WIDE LVL FASTEN PLIES W/ (4) ROWS 12D NAILS AT 12" O.C. FROM EACH SIDE.
 - 6A - (3) PLY 20" TALL AND OVER: FASTEN PLIES W/ (4) ROWS 16D NAILS AT 12" O.C. FROM EACH SIDE OR ALT 1 1/2" WIDE LVL FASTEN PLIES W/ (5) ROWS 12D NAILS AT 12" O.C. FROM EACH SIDE.
 - 7A - (4) PLY (ALL SIZES), FASTEN PLIES WITH (3) ROWS OF 50X22634 STRUCTURAL WOOD SCREWS, OR EQUIVALENT, AT 16" O.C. STAGGERED. SEE SHOP DRAWING FOR ADDITIONAL INFORMATION.

DIV-COMM-LOT-UNIT
DCY-DY-8388

COM-LOT
DEER VALLEY - 8388

STREET ADDRESS
1250 DEER VALLEY DR

CITY
MARIETTA

STATE
OH

ZIP
45942

© NVR, Inc., expressly reserves its copyright and other property rights in these plans. These plans are not to be reproduced, stored in a retrieval system, or transmitted in any form or by any means, electronic, mechanical, photocopying, recording, or by any information storage and retrieval system, without the prior written consent of NVR, Inc.

NVR
NVR, Inc.
5285 Westview, Suite 100
Frederick, MD 21703

SET NO. ALG00
VERSION 01
RELEASE NO. ----
DRAWN BY YON
DATE: 08/10/2017
OPTION

SHEET NO.
A-7
DRAWING TITLE
FIRST FLOOR PLAN
OPTION DESCRIPTION

SECOND FLOOR JACK SCHEDULE		
IDENTIFIER	DESCRIPTION	ENG. NUM.

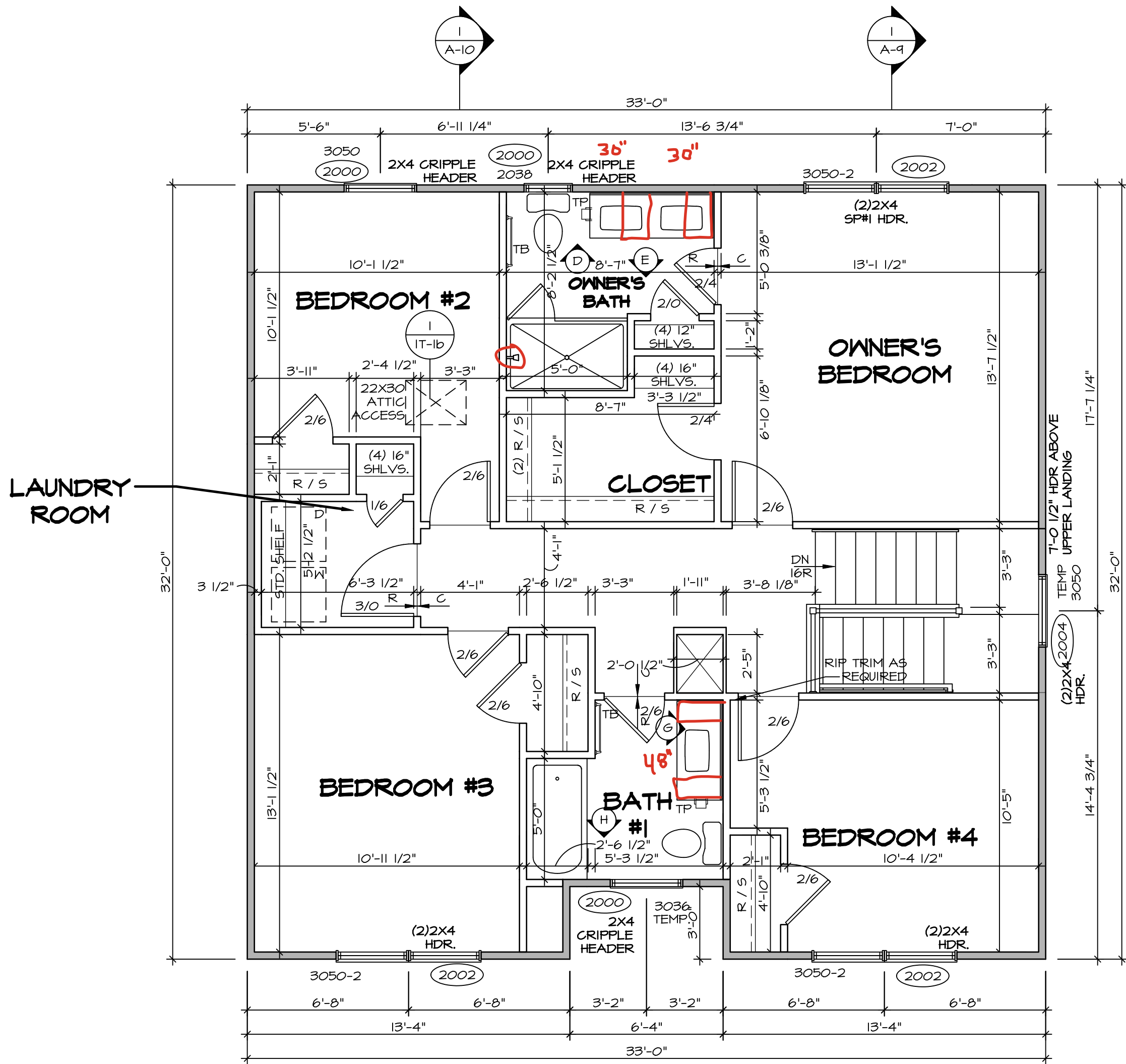

SECOND FLOOR PLAN
SCALE: 1/4" = 1'-0"

ALL WINDOWS HAVE 6'-11 5/8" HEADER
HEIGHT UNLESS OTHERWISE NOTED

LEGEND

- BEARING WALL
 - NON BEARING WALL
 - MASONRY WALL
 - INDICATES BEARING FROM POINT-LOAD ABOVE
 - JACKS
 - BEAM/HEADER
 - FOOTING/THICKENED SLAB
 - STEEL COLUMN
 - TRUSS TIE DOWN
 - PORTAL FRAME
 - JOIST/TRUSS
 - LVL
 - ENGINEERING PAGE NUMBER
 - WINDOW/DOOR TAG
 - PRECAST LINTEL TAG
- SEE FA DETAILS FOR FIRE ASSEMBLIES
-SEE FC DETAILS FOR FRAMING CONNECTORS AND MATERIAL USAGE

FLOOR PLAN NOTES:

- ALL HEADERS ARE (2) 2x6 w/ 2x4 WALLS OR (3) 2x6 w/ 2x6 WALLS, UNLESS OTHERWISE NOTED.
- ALL HEADERS TO HAVE (1) 2x4 OR 2x6 JACK AND KING STUD EACH END, UNLESS OTHERWISE NOTED. MULTI-OPENING HEADERS TO HAVE (2) JACKS AT INTERMEDIATE BEARING, UNLESS OTHERWISE NOTED. NO ADDITIONAL FLOOR SYSTEM BLOCKING OR CONTINUOUS LOAD PATH JACKS ARE REQUIRED UNLESS OTHERWISE NOTED.
- ALL EXTERIOR WALLS TO BE 4" OR 6" AND ALL INTERIOR WALLS TO BE 3 1/2", UNLESS OTHERWISE NOTED.
- HATCHED AREAS INDICATE DROPPED CEILINGS. ALL DROPPED CEILINGS ARE 12" UNLESS OTHERWISE NOTED. SEE ARCHITECTURAL DETAIL 0/IT-1B FOR 3/4" FIRE STOPPING AT BULKHEAD / CEILING PANELS.
- SEE "BRACED WALL PANEL DETAIL SHEET" FOR SPECIAL WALL FRAMING LOCATIONS AND HEADER SIZES, IF APPLICABLE.
- SEE STANDARD DETAIL CATEGORY "IT" SHEET(S) FOR INTERIOR TRIM DETAILS.
- SEE DETAIL SHEET "AD" FOR HOUSE SPECIFIC INTERIOR TRIM OPTION TABLE.
- ALL HEADERS IN NON-BEARING WALLS SHALL BE A SINGLE FLAT 2x4 OR 2x6 ATTACHED TO CRIPPLES ABOVE, UNLESS OTHERWISE NOTED.
- TANKED WATER HEATER SHOWN AS BASE CONDITION, OPTIONAL TANKLESS WATER HEATER IS AVAILABLE IN LIEU OF TANKED WATER HEATER.
- INTERIOR HEADER HEIGHT FOR 8' CEILING WILL BE 6'-11", 9' CEILING WILL BE 7'-11", 10' CEILING WILL BE 8'-3", UNLESS OTHERWISE NOTED.
- BASEMENT FINISH DIMENSIONS ASSUME A 1/2" GAP BETWEEN FRAME WALL AND CONCRETE WALL.
- ALL INTERIOR BEARING WALLS SHALL HAVE GYPSUM APPLIED TO AT LEAST ONE SIDE OR HAVE MID-HEIGHT BLOCKING INSTALLED.
- NON-BEARING WALLS OVER CONCRETE TO BE HELD 1/2" SHORT OF FRAMING ABOVE.

GYPSUM NOTES:

- AT GARAGE:
GYPSUM BOARD AT COMMON WALLS, CEILINGS, BEAM WRAPS AND SUPPORTS PER STANDARD DETAIL FA-1(b) FIRE ASSEMBLIES OR AS REQUIRED BY LOCAL CODE.
- AT STAIRS:
1/2" GYPSUM BOARD AT UNDERSIDE OF STAIRS AND WALLS IN CLOSET

DCY-DY-8388

DEER VALLEY - 8388

1220 DEER VALLEY DR

APT. NO. ----

CITY MIAMI

STATE OH

ZIP 45342

© NVR, Inc. expressly reserves its copyright and other property rights in these plans. These plans are not to be reproduced, stored in a retrieval system, or transmitted in any form or manner without the prior written consent of NVR, Inc.

NVR
NVR, Inc., Suite 100
5285 Westview Drive
Frederick, MD 21703

MODEL ALLEGHENY
DRAWING TITLE SECOND FLOOR PLAN
DRAWN BY YON
DATE: 08/10/2017
OPTION DESCRIPTION

SHEET NO. A-8

13

1. CABINET LAYOUT (S) ARE BASED ON FINISHED DIMENSIONS TO DRYWALL.
2. IF KITCHEN PLANGE/LEVELATIONS CALL-OUTS TO NOT FOLLOW, REFER TO STANDARD DETAIL 1/1K-T-1 FOR REPLACEMENT BASED ON CABINET STYLE.
3. ALL (U/F) FILLERS ARE TO BE "TRIM TO FIT" UNLESS OTHERWISE NOTED.
4. CABINET MUST BE SET, SHIMMED, LEVELED AND PLUMBED W/ ADJOINING BASE CABINETS.
5. SET PRE-FINISHED SCRIBE MOLDING AT CABINET RAILHEADS (WHERE FINISHED CABINETS MEET DRYWALL). PRE-FINISHED SCRIBE MOLDING SHALL BE USED TO PAD OUT CABINET SIDES AT STILE FOR RETURN TO THE WALL. (FACE-MOUNTED CABINET CROWN MOLDING).
6. HARDWARE INSTALL NOTE: KNOBS GO ON OPERABLE DOORS AND LEVER HANDLES GO ON KITCHEN AND BATH AREAS. DRAWER FRONTS AND DOORS GET (1) KNOB/PULL. NO HARDWARE ON FALSE DRAWER FRONTS. REFER TO STANDARD DETAIL 5/1K-T-1b.

CABINETS ARE NOT REPRESENTATIVE OF ALL STYLES AND ARE MEANT AS A GENERAL DEPICTION OF THE INTENDED CABINET LAYOUT



SCALE: 3/8" = 1'-0"

SCAF: $3/8" = 1'-0"$ 

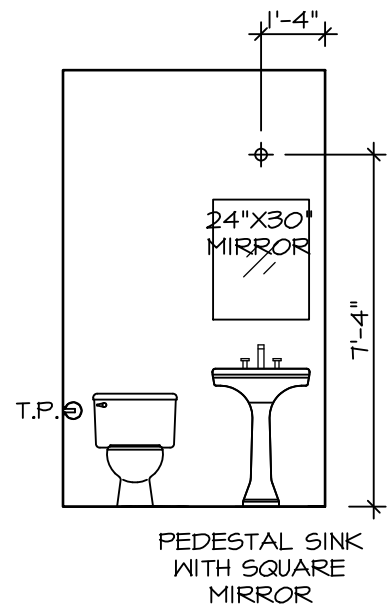

C POWDER ROOM
SCALE: 1/4" = 1'-0"

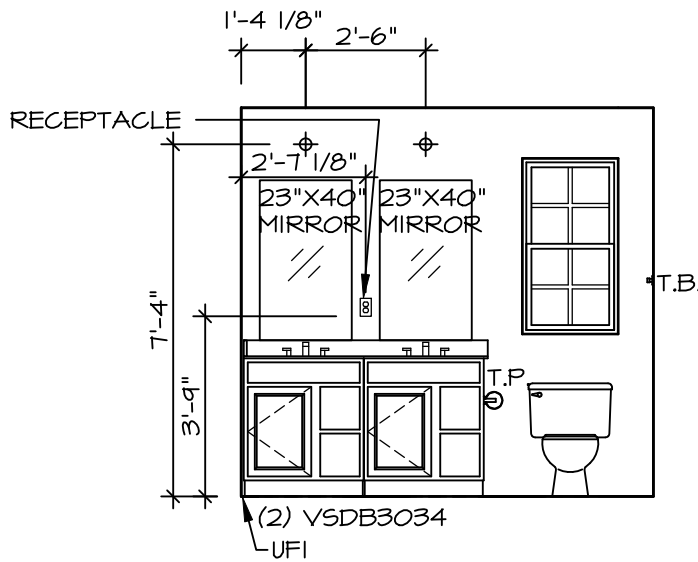

D OWNER'S BATH
SCALE: 1/4" = 1'-0"

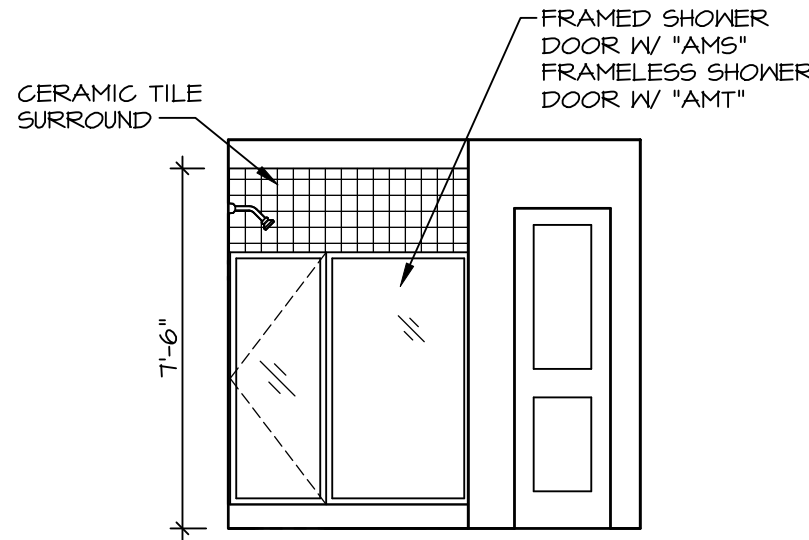

E OWNER'S BATH
SCALE: 1/4" = 1'-0"

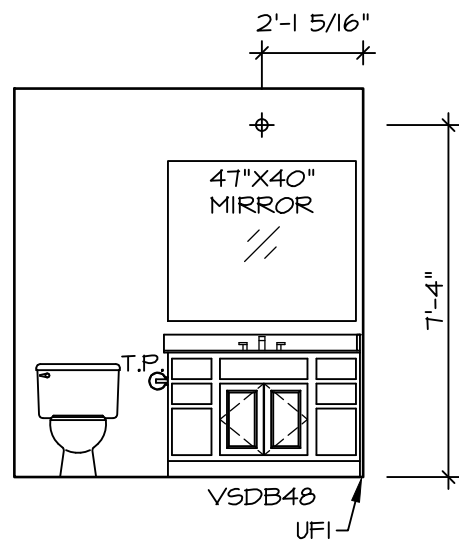

G BATH #1
SCALE: 1/4" = 1'-0"

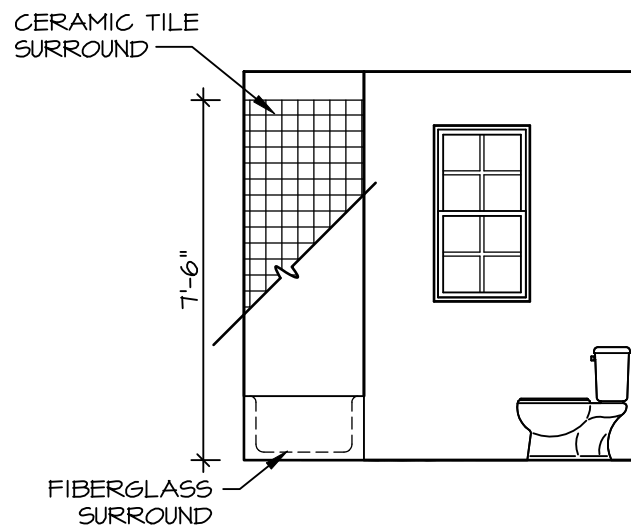

H BATH #1
SCALE: 1/4" = 1'-0"

BATH NOTES:

1. TEMPERED GLASS SHOWER ENCLOSURE WITH SWING DOOR OR OPTIONAL SLIDING DOOR BY DIVISION.
2. TUB ACCESS PANELS PROVIDED AS NEEDED, ALL MATERIALS BY DIVISION.
3. REFER TO DETAILS IT- FOR TUB AND SHOWER.
4. ALL VANITIES WITH DRAWERS TO BE SET WITH DRAWERS ON RIGHT HAND SIDE.
5. BATH ELEVATIONS ARE SHOWN PER PLAN.
6. ALL DIMENSIONS SHOWN ON BATH ELEVATIONS ARE ROUGH FRAMING REFERENCES ONLY.

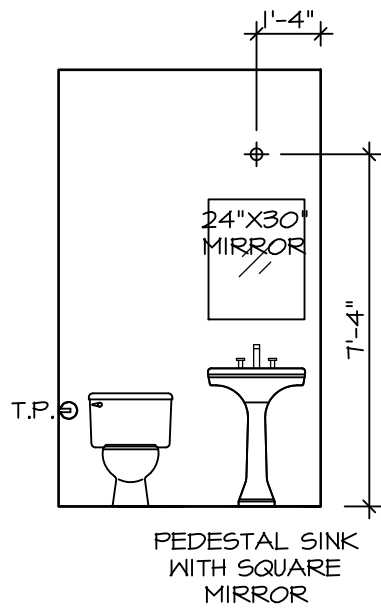

C POWDER ROOM
SCALE: 1/4" = 1'-0"

SHEET NO.

A-13

MODEL **ALLEGHENY**

DRAWING TITLE **BATH ELEVATIONS**

OPTION DESCRIPTION

18

SET NO. AL600

VERSION 01

RELEASE NO. ----

DRAWN BY YON

DATE: 4/8/17

OPTION

NVR

NVR, Inc., Suite 100
5285 Westview Drive
Frederick, MD 21703

NVR, Inc., expressly reserves its copyright and other property rights in these plans. These plans are not to be reproduced, stored in a retrieval system, or transmitted in any form or manner without the prior written consent of NVR, Inc.

DIV-COMM-LOT-UNIT

DCY-DY-8388

COMM-LOT

DEER VALLEY - 8388

STREET ADDRESS

1280 DEER VALLEY DR

CITY

M/ANISBURG

STATE

OH

ZIP

45942

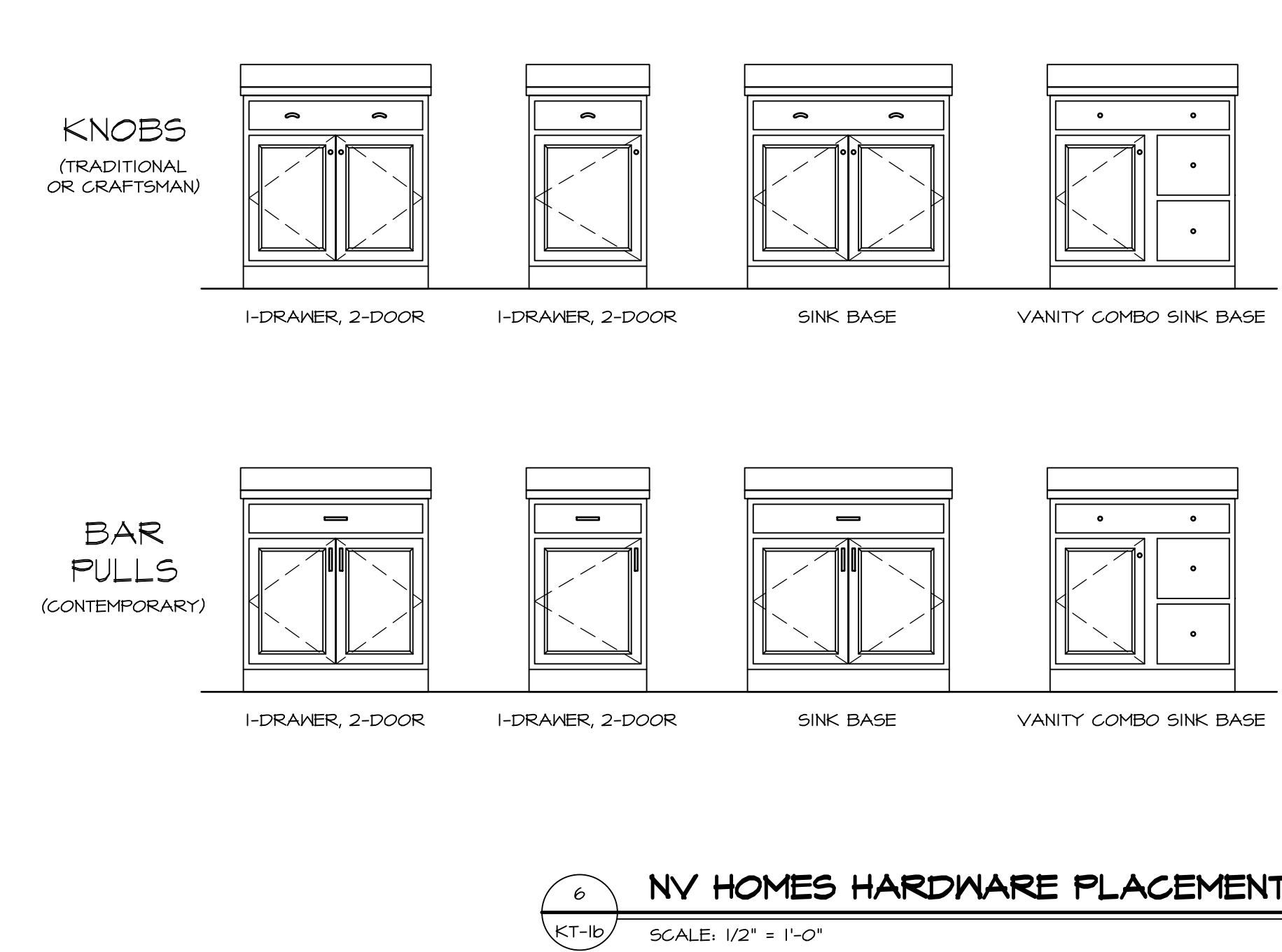
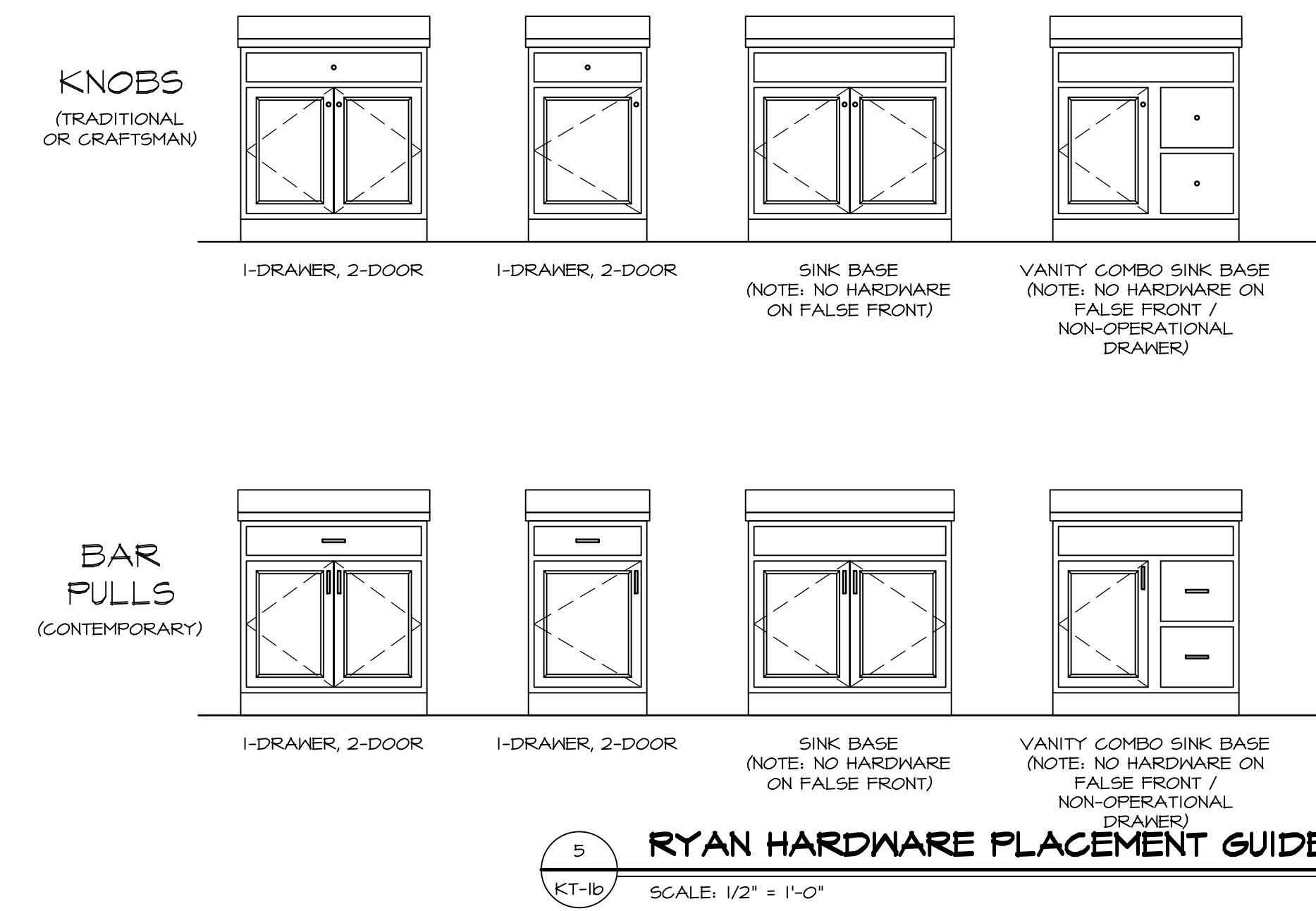
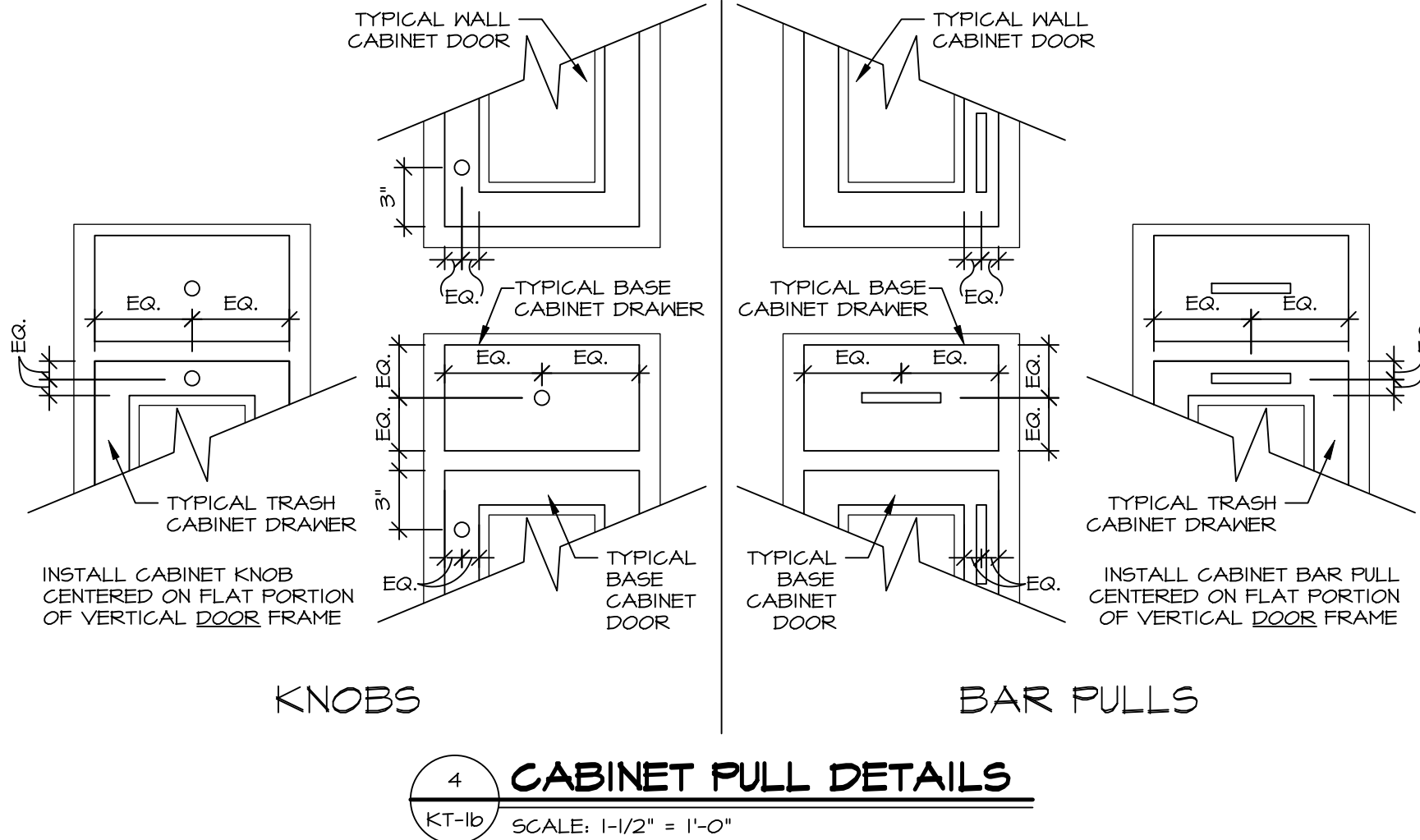
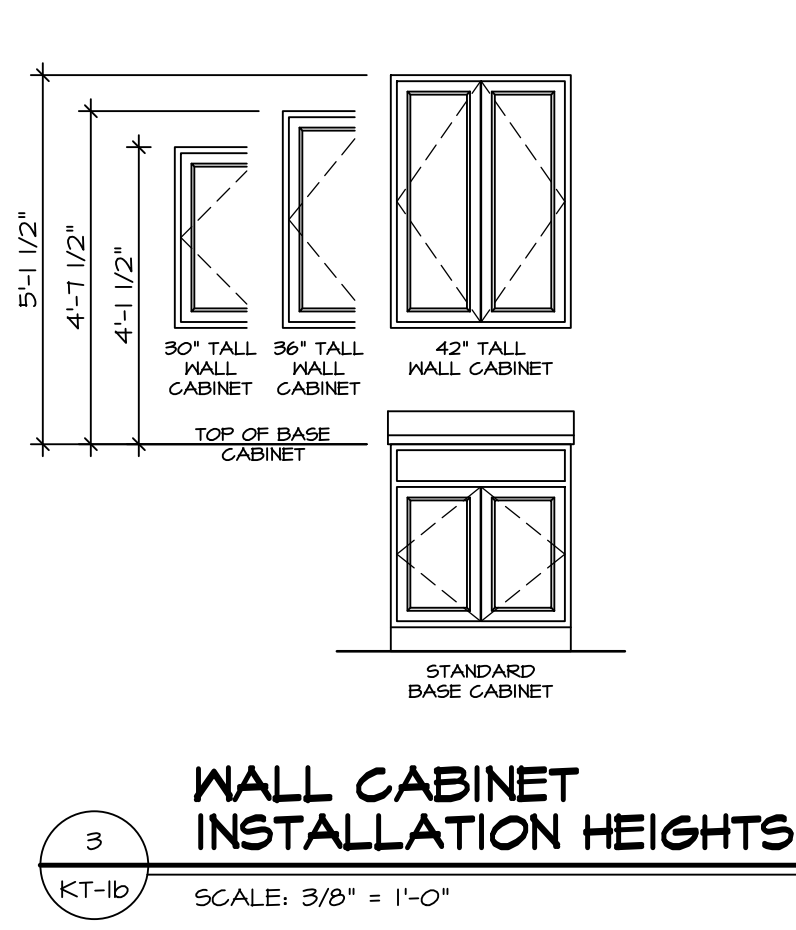
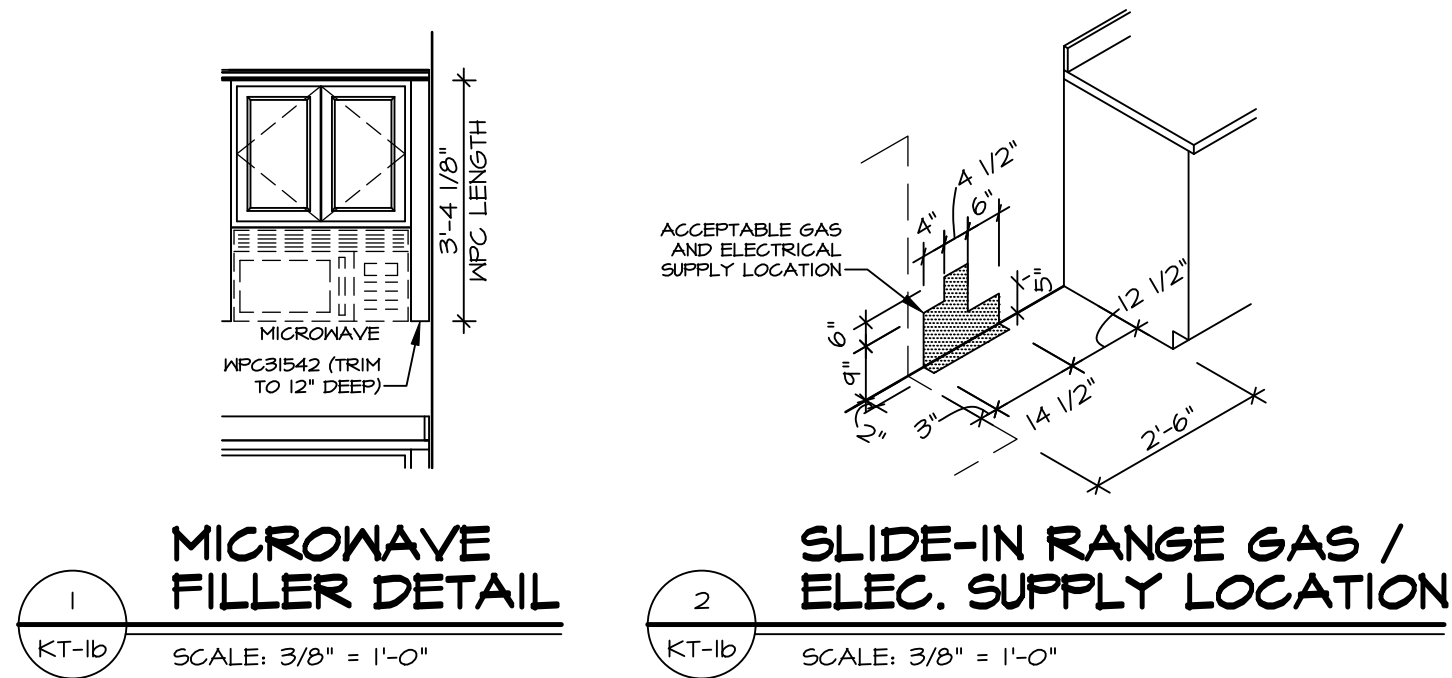

RYAN CABINET HARDWARE SPECIFICATIONS			
		BATH	NON-BATH
		DOORS	DOORS
TRADITIONAL	DOORS	ROUND KNOBS	ROUND KNOBS
	DRAWERS	ROUND KNOBS	ROUND KNOBS
CRAFTSMAN	DOORS	SQUARE KNOBS	SQUARE KNOBS
	DRAWERS	SQUARE KNOBS	SQUARE KNOBS
CONTEMPORARY*	DOORS	BAR PULLS	BAR PULLS
	DRAWERS	BAR PULLS	BAR PULLS
* CABINET SELECTIONS CAN VARY WITHIN THE HOUSE			
* DOWNING AND MADDOX DRAWERS THAT ARE 12" WIDE OR LESS WILL HAVE A KNOB IN LIEU OF BAR PULLS			
FALSE DOORS AND FALSE DRAWERS DO NOT RECEIVE HARDWARE			

NV HOMES CABINET HARDWARE SPECIFICATIONS			
		BATH	NON-BATH
		DOORS	DOORS
TRADITIONAL	DOORS	ROUND KNOBS	ROUND KNOBS
	DRAWERS AND FALSE DRAWERS	ROUND KNOBS	PULLS
CRAFTSMAN	DOORS	SQUARE KNOBS	SQUARE KNOBS
	DRAWERS AND FALSE DRAWERS	SQUARE KNOBS	SQUARE PULLS
CONTEMPORARY*	DOORS	SQUARE KNOBS	BAR PULLS
	DRAWERS AND FALSE DRAWERS	SQUARE KNOBS	BAR PULLS
* NOT WITH SIERRA VISTA CABINETS			

NOTE:
HARDWARE IS INSTALLED ON ALL DOOR / DRAWER FRONTS (EVEN NON-OPERATIONAL FRONTS.) DO NOT INSTALL HARDWARE ON DECORATIVE DOORS INSTALLED AT THE END OF CABINET RUNS.

REMARKS

REV. NO. DATE

1 3/6/20 9PM - CREATED DETAILS 21 (GC #6419) AND 28 (GC #6417)

2 5/26/21 9PM - ADDED DETAILS 4, 5 & 6 / KT-1b (GC #1016)

© NVR, Inc., expressly reserves its right to make changes to these plans without notice. These plans are not to be reproduced, changed, or used in any way without the written consent of NVR, Inc.

NVR

NVR, Inc. Suite 100
5285 Woodloch Forest Dr.
Frederick, MD 21703

MODEL STANDARD DETAILS

DRAWING TITLE KITCHEN TRIM DETAILS

GENERAL

OPTION DESCRIPTION

SET NO. NVR

VERSION

DRAWN BY

DATE:

OPTION

SHEET NO. KT-1b

PROJECT DETAILS\NVR_Kitchen\KT1.dwg 02/27/25 - 3:59 pm