

Foundation Plan
Plan : Milan
Date : 12.11.2015
Drawn: WLH
Scale : As Noted
Revised: 3.7.2016
Sheet : 12 of 23

Proposed Residence:
Market Home
1595 Meadow View Lane
Lebanon, OH
Estates at Shaker Run Lots #1
Warren County

Milan - Traditional II - Vinyl
Cristo Homes reserves all property rights in these plans. These plans are not to be reproduced, changed, or copied in any manner. They are not to be given to a third party, either in full or in part, without first receiving written permission from Cristo Homes. In the event these plans are used by a third party, Cristo Homes shall be held harmless.

Issue Dates

Review	12.21.2015
Revised	1.4.2016
Revised	3.7.2016

A2.0a

GARAGE HANDRAIL DETAIL

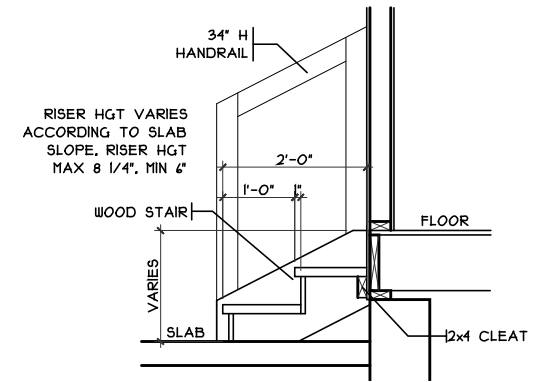

SCALE: 3/8" = 1'-0"

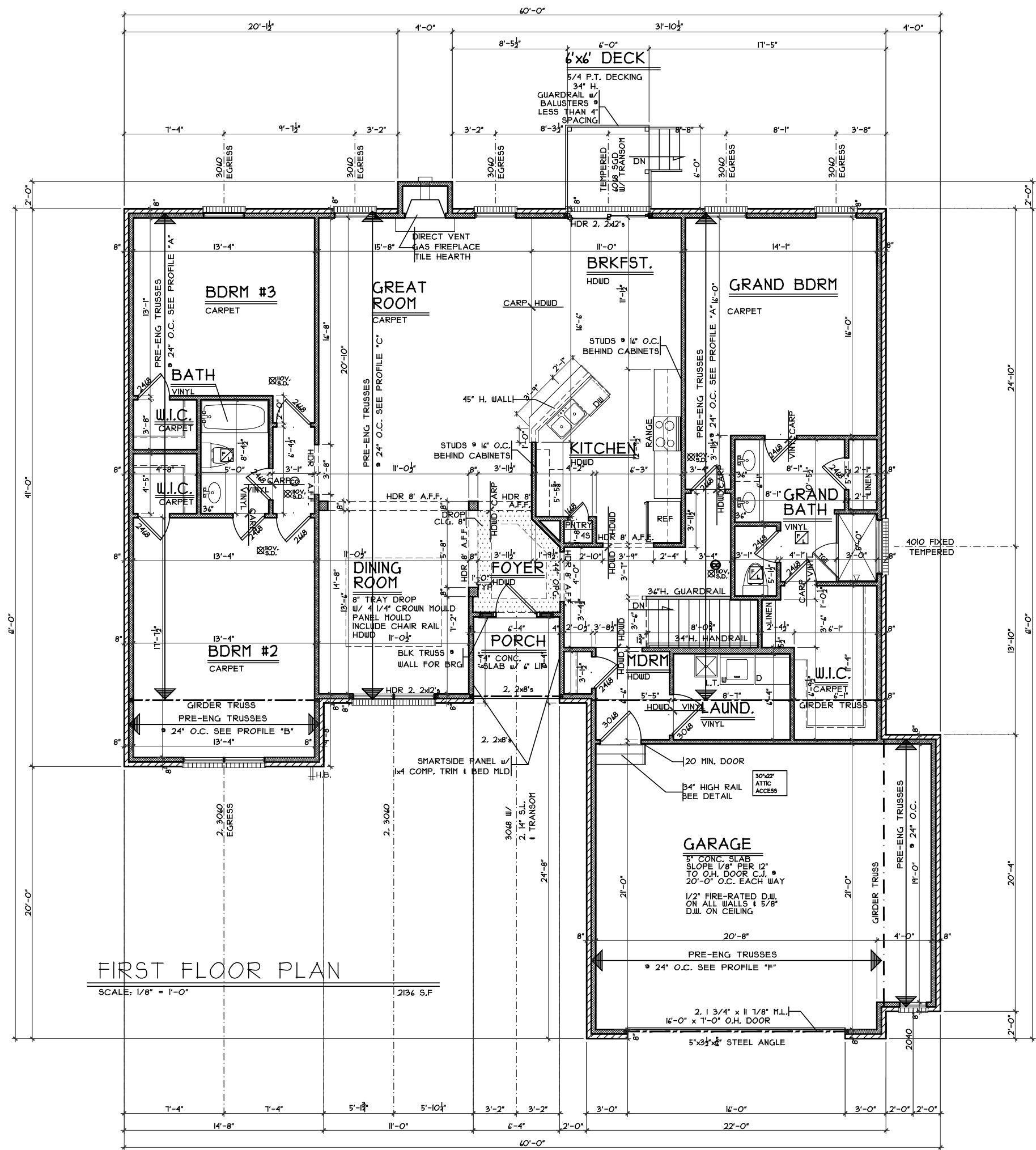

First Floorplan

Plan : Milan
 Date : 12.11.2015
 Drawn: WLH
 Scale : As Noted
 Revised: 3.7.2016
 Sheet : 14 of 23

ERN1-001

Proposed Residence:
 Market Home
 1595 Meadow View Lane
 Estates at Shaker Run Lots #1

Milan - Traditional II - Vinyl

Cristo Homes reserves all property rights in these plans. These plans are not to be reproduced, changed, or copied in any manner. They are not to be given to a third party, either in full or in part, without first receiving written permission from Cristo Homes. In the event these plans are used by a third party, Cristo Homes shall be held harmless.

Issue Dates

Review	12.21.2015
Revised	1.4.2016
Revised	3.7.2016

A3.0a

7994-A Tyers Place Blvd.
 West Chester, OH 45069
 513.755.0570 www.cristohomes.com

Lebanon, OH
 Warren County