

2 HOLD DOWN DETAIL
 SCALE: 1/2" = 1'-0"
 THREE CAR FRONT ENTRY GARAGE "GCF"

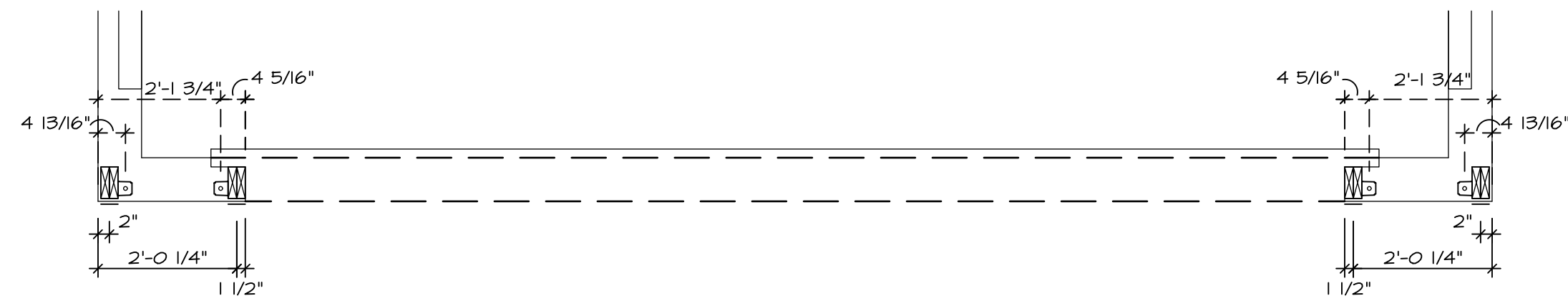

1 HOLD DOWN DETAIL
 SCALE: 1/2" = 1'-0"
 TWO CAR FRONT ENTRY GARAGE "GCB"

HOLD DOWN NOTES	
STRAP	1. STRAP: a. ON FOUNDATION USE (5THD14) b. ON FLOOR SYSTEM USE (5THD14R-J) 2. ALL OTHER HOLD DOWNS SEE BRACED WALL DETAIL PAGE FOR MORE INFORMATION. 3. STRAP LOCATION ON PLANS SHOWN BY SOLID DIMENSION TO CENTER OF STUDS
OR	
BOLT	1. 5/8" THREADED ROD 2. ALL OTHER HOLD DOWNS SEE BRACED WALL DETAIL PAGE FOR MORE INFORMATION. 3. BOLT LOCATION ON PLANS SHOWN BY DASHED DIMENSION TO CENTER OF BOLT
	4. ALL HARDY PANELS USE (1/8" DIAMETER THREADED ROD) 5. SEE DETAIL (D-31) FOR MORE HARDY PANEL INFORMATION. 6. HARDY PANEL LOCATION ON PLANS SHOWN BY DIMENSIONS TO CENTER OF HARDY PANEL TEMPLATE.

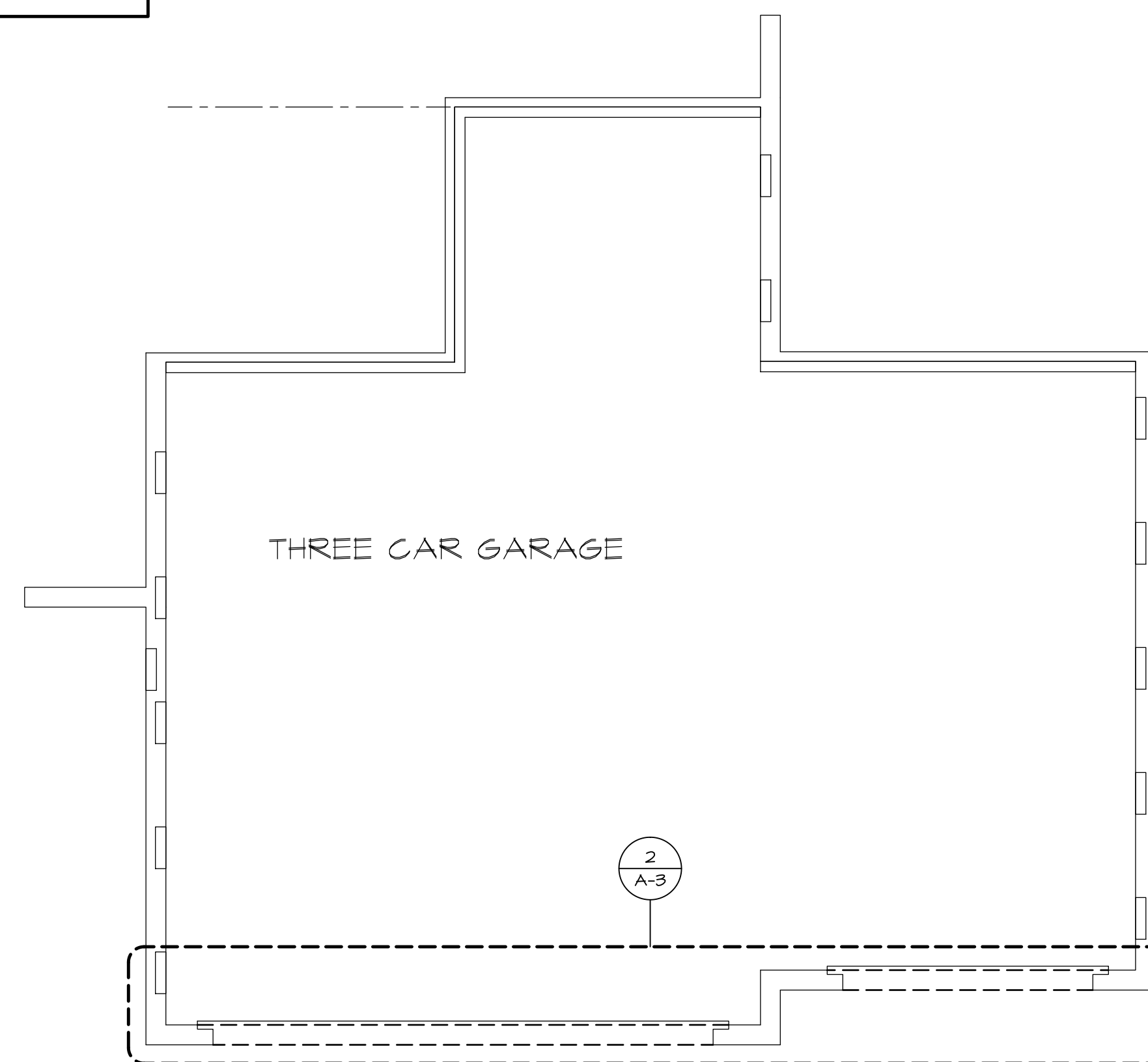
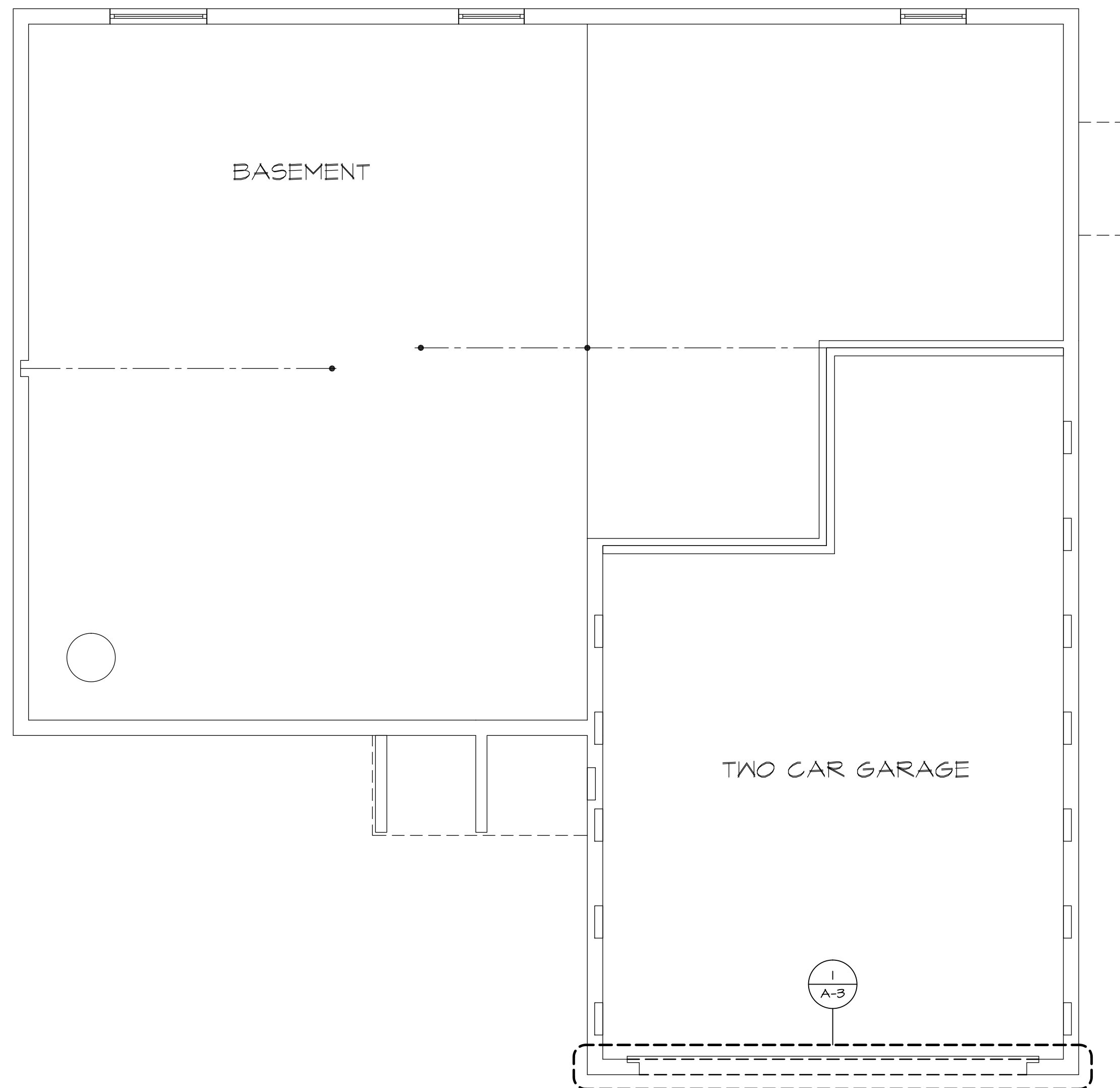

A FOUNDATION HOLD DOWN PLANS
 SCALE: 1/4" = 1'-0"

SHEET NO. A-3	MODEL DUNKIRK	SET NO. DUN00	REVISIONS
		VERSION 03	REMARKS
DRAWING TITLE FOUNDATION HOLD DOWN DETAILS	DRAWN BY DCM	DATE: 07/13	1 11/6/13 56A - CREATED VERSION 03
		OPTION	2 12/6/13 69B - PROTOTYPE AUDIT REVISIONS
OPTION DESCRIPTION 13			

NVR, Inc., owner, expressly reserves its common law copyright and other property rights in these plans. These plans are not to be used, copied, reproduced, or otherwise transmitted in any form or by any means, nor are they to be assigned to any third party, without first obtaining the expressed written consent of NVR, Inc.

NVR
 NVR, Inc. Services
 Architects
 21 Bye Court, Suite A
 Frederick, MD 21702

J:\DWG\DETACHED\DUNKIRK_DUN00_03\FDND01.dwg 02/17/17 - 7:18 am

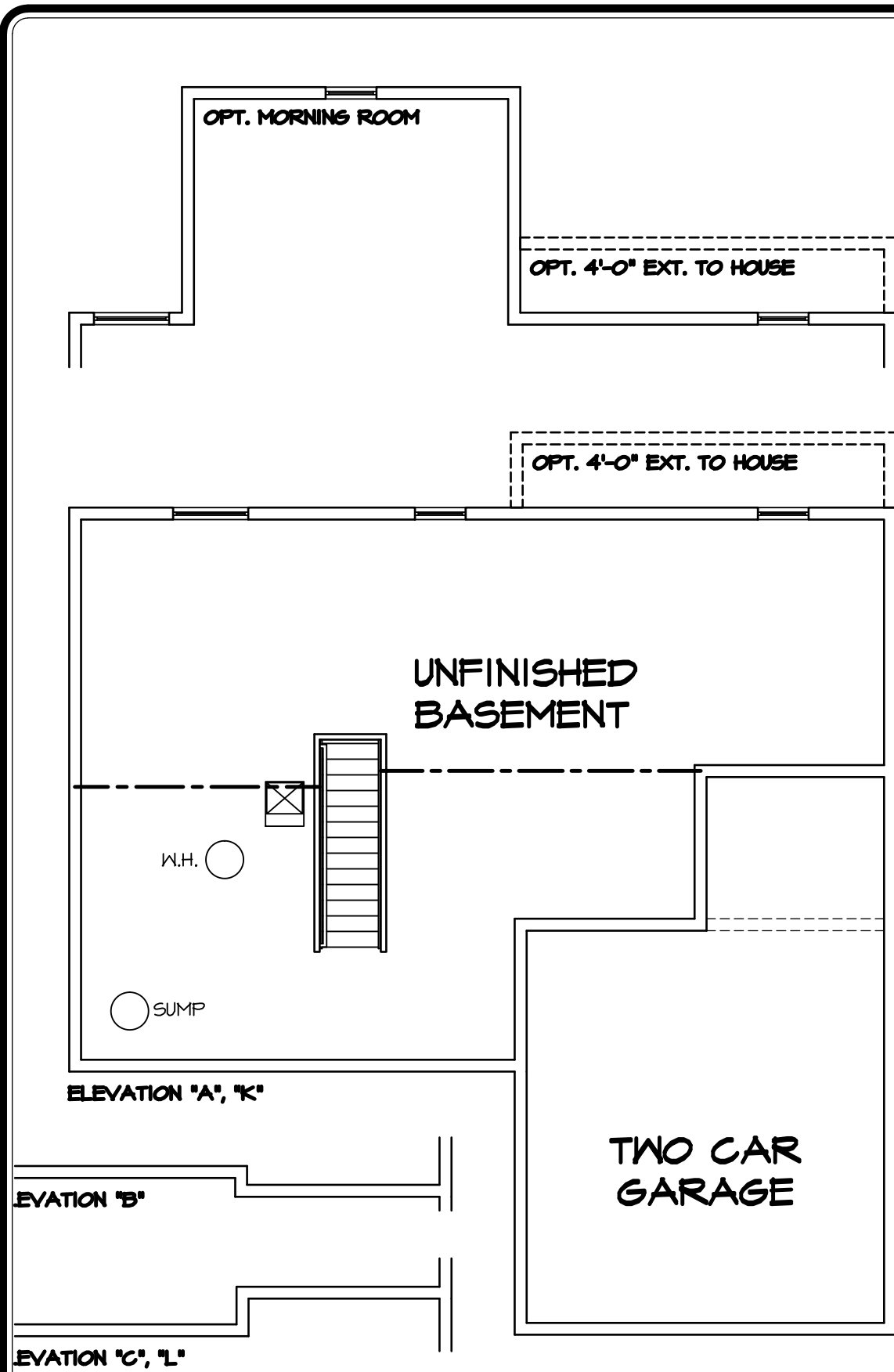

II BASEMENT FLOOR PLAN
SCALE: 1/8" = 1'-0"
UNFINISHED BASEMENT "MEC"

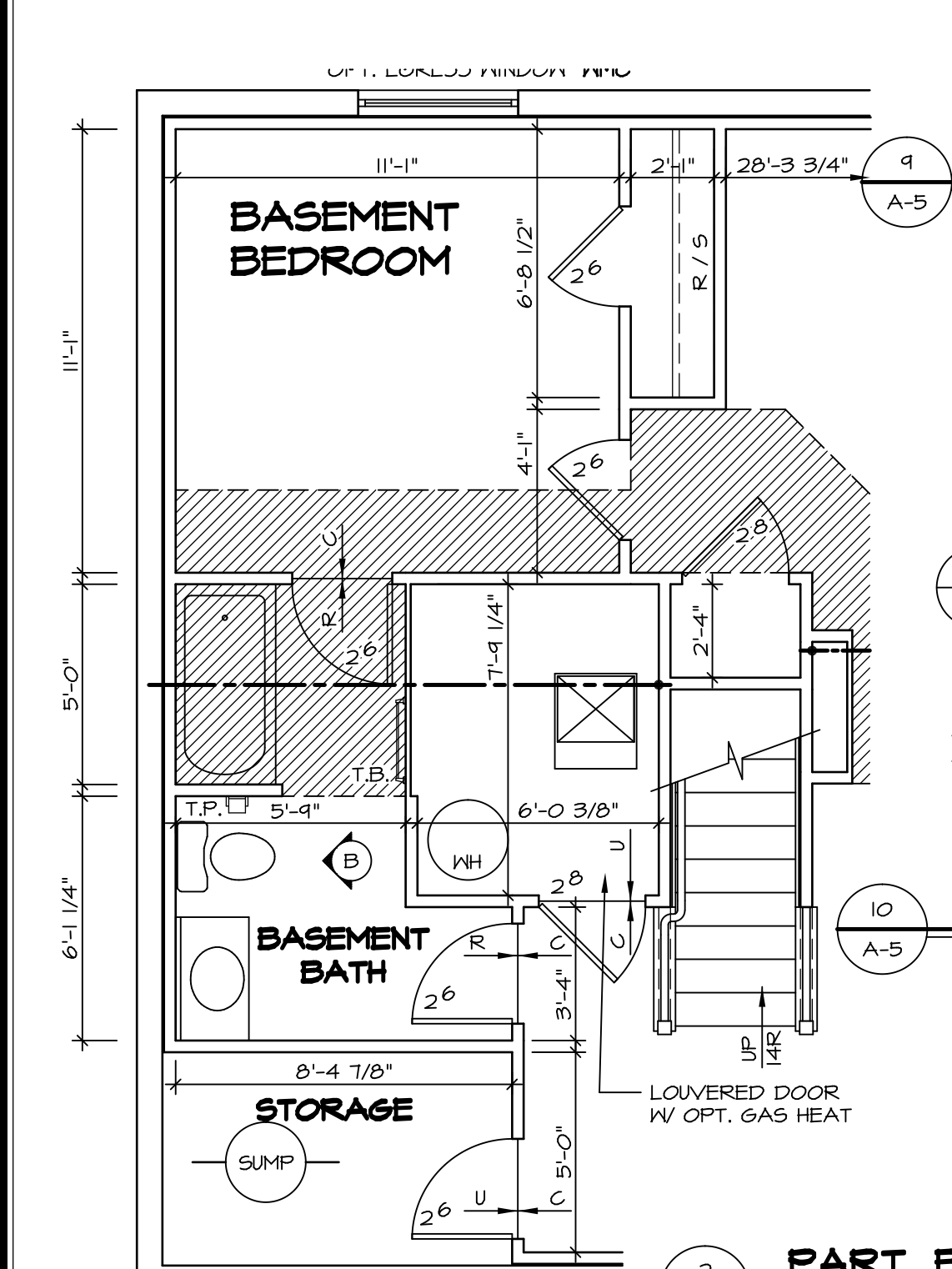

1 PART. BSMT FLR PLAN
SCALE: 1/4" = 1'-0"
OPT. BASEMENT POWDER ROOM W/ BATH TUB "APC", "APD"

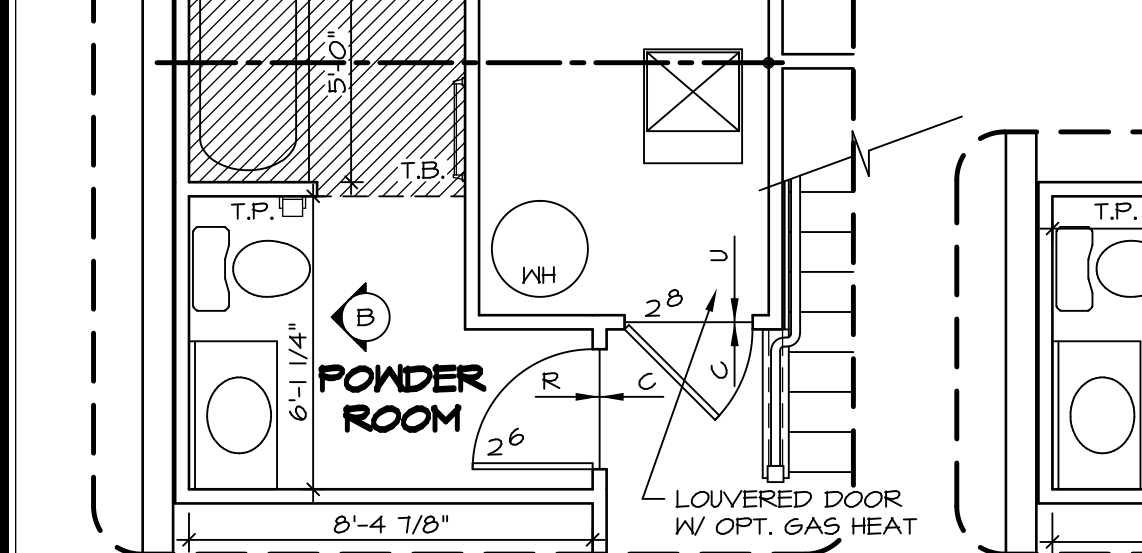

2 PART. BSMT FLR PLAN
SCALE: 1/4" = 1'-0"
OPT. BASEMENT POWDER ROOM "APC"

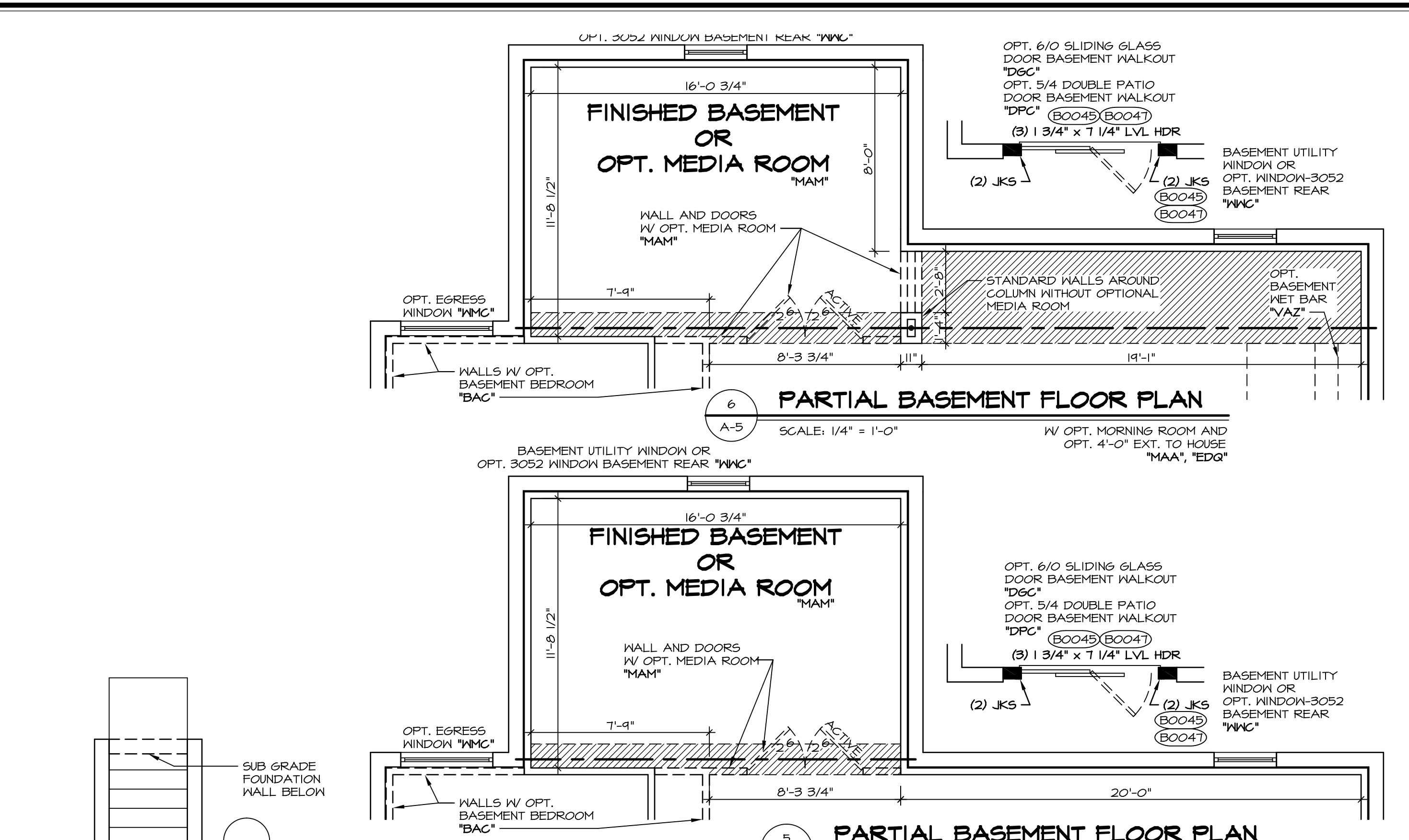

3 PARTIAL BASEMENT FLOOR PLAN
SCALE: 1/4" = 1'-0"
W/ OPT. MORNING ROOM AND OPT. 4'-0" EXT. TO HOUSE "MAA", "EDG"

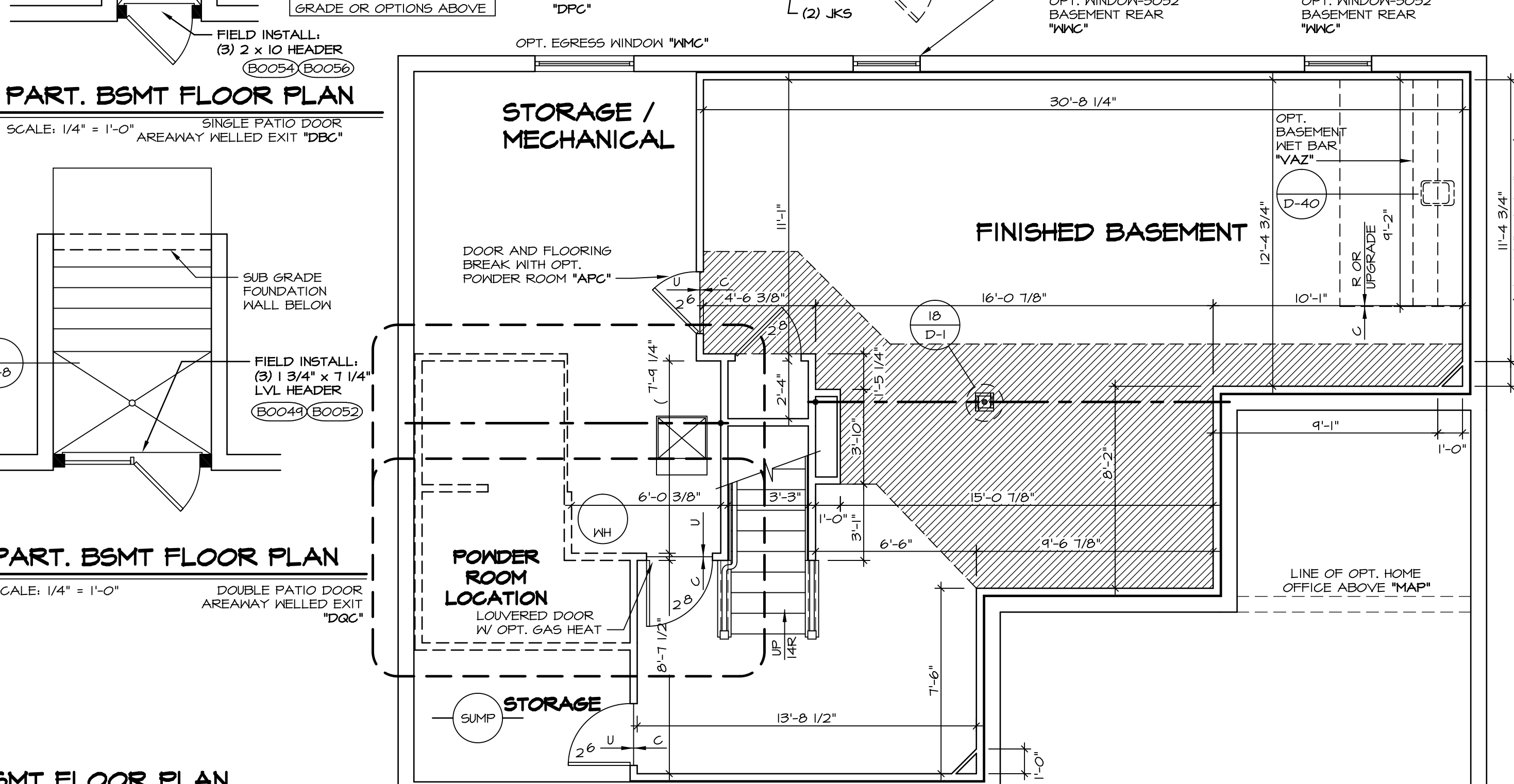

4 BASEMENT FLOOR PLAN
SCALE: 1/4" = 1'-0"
FINISHED BASEMENT "MAG" (SHOWN W/ GARAGE STORAGE ABOVE)

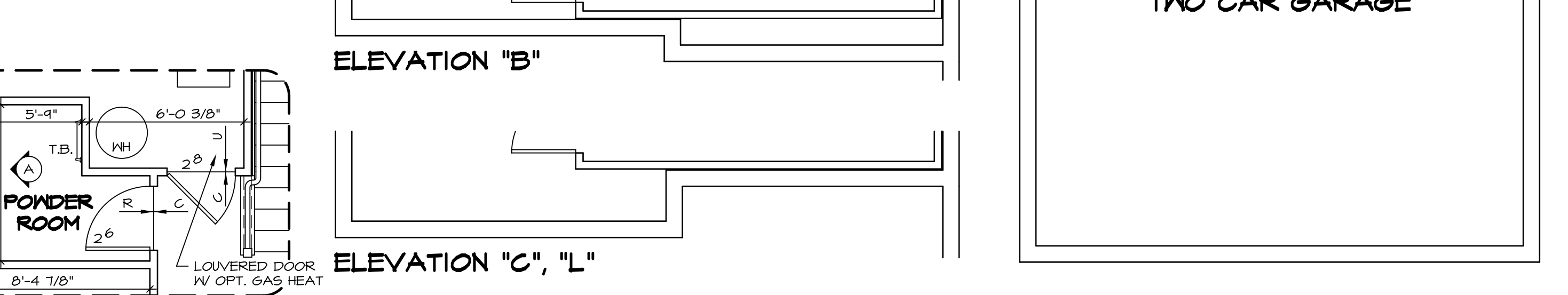

5 PARTIAL BASEMENT FLOOR PLAN
SCALE: 1/4" = 1'-0"
W/ OPT. MORNING ROOM AND OPT. 4'-0" EXT. TO HOUSE "MAA", "EDG"

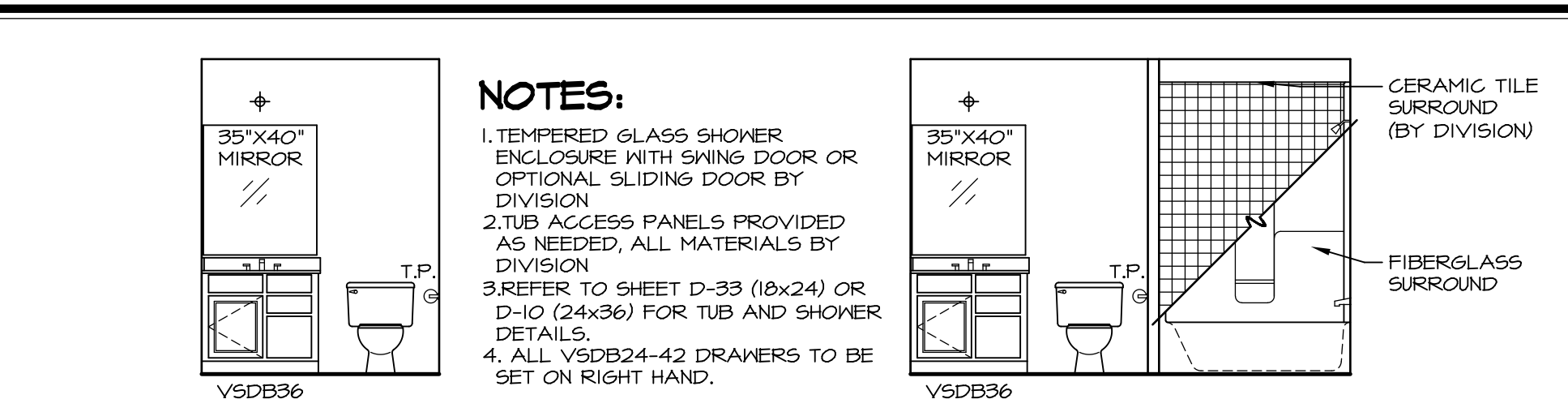

6 PARTIAL BASEMENT FLOOR PLAN
SCALE: 1/4" = 1'-0"
W/ OPT. MORNING ROOM AND OPT. 4'-0" EXT. TO HOUSE "MAA", "EDG"

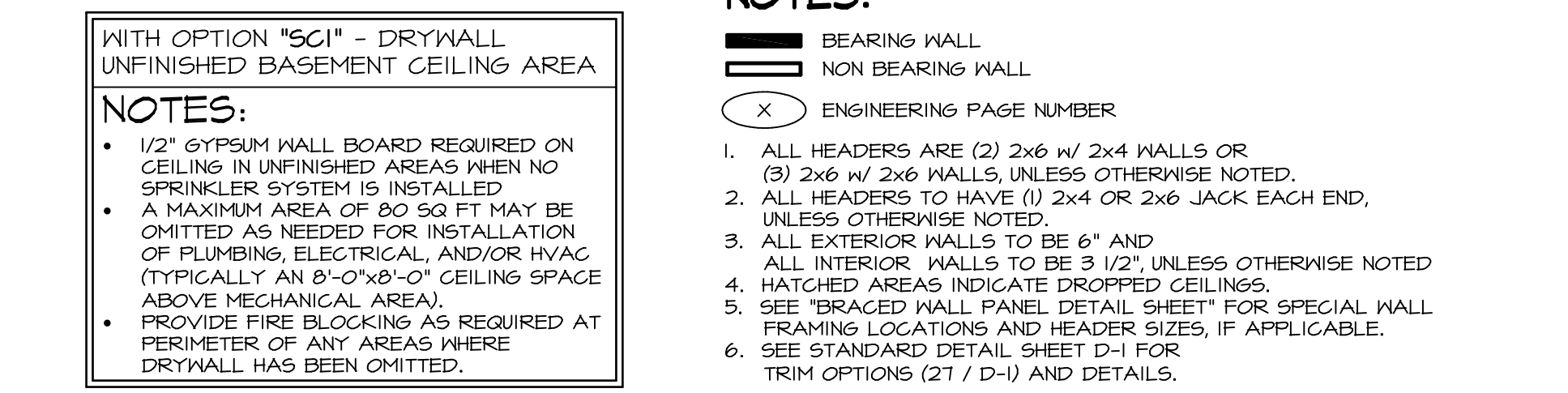

7 PART. BSMT FLR PLAN
SCALE: 1/4" = 1'-0"
OPT. BASEMENT POWDER ROOM W/ BATH TUB "APC", "APD"

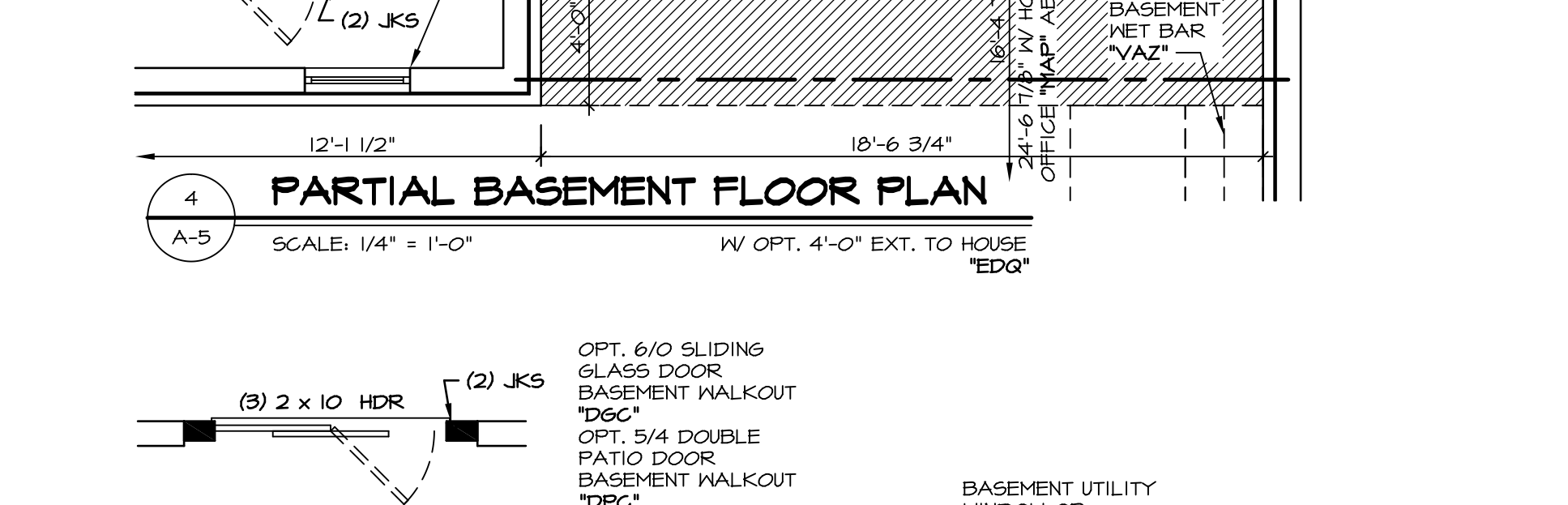

8 PART. BSMT FLR PLAN
SCALE: 1/4" = 1'-0"
OPT. BASEMENT BEDROOM "BAC" (SHOWN W/ ELEVATION "A")

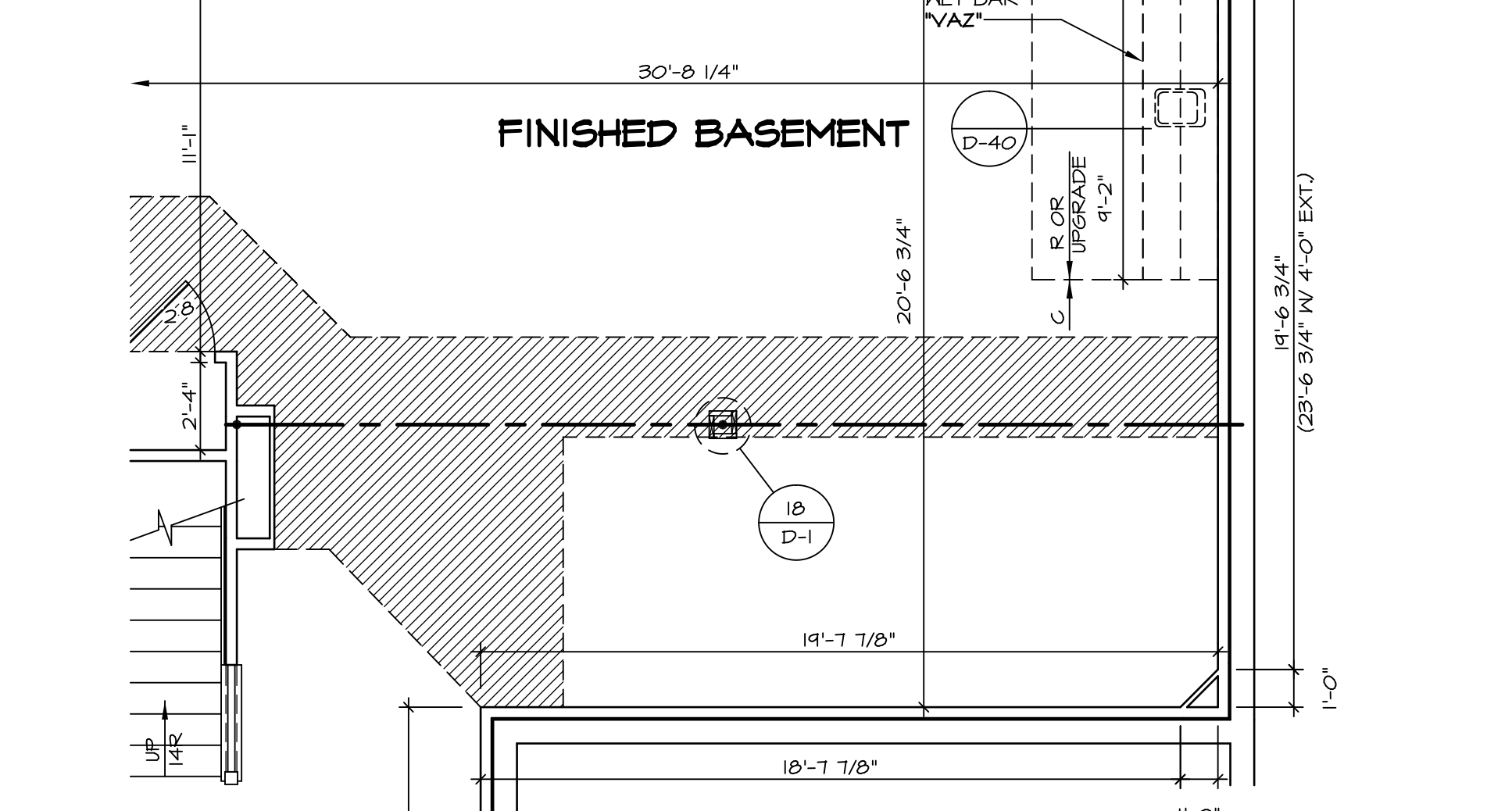

9 PARTIAL BASEMENT FLOOR PLAN
SCALE: 1/4" = 1'-0"
W/ OPT. HOME OFFICE "MAP" ABOVE

REV. NO.	DATE	REMARKS
1	9/20/16	SB5 - PAR 1414.14 - REMOVED INFR & REVISED DESCRIPTION OF BASEMENT UTILITY WDK
2	12/2/13	SLK - MARKETING REVIEW CHANGES
3	4/16/14	SKM - REVISED DOOR SWINGS TO FURNACE ROOM
4	4/24/14	CEL - FRAX15 TUB CONVERSION
5	5/7/14	CVB - NET BAR PROJECT
6	6/13/14	SLK - REVISED SUMP LOCATION TO AVOID CONFLICT WITH HVAC (PAR ID: 24121)
7	8/21/14	ELK - ADDED SMALL CHASE IN CORNER FOR SOIL STACK (PAR ID: 24121)
8	9/15/16	CLS - DASHED IN LOCATION OF NET BAR (V. EDO) (PAR ID: 30305)
9	8/24/16	SSS - REVISED EGRESS WINDOW TO BE OPTIONAL (PAR ID: 44234)

MODEL	DUNNOO	OPTION
A-5	BASEMENT FLOOR PLAN	15

SET NO.	VERSION	DRAWN BY	DATE	OPTION
A-5	03	SLK	9/20/16	

MODEL	DUNNOO	OPTION
A-5	BASEMENT FLOOR PLAN	15

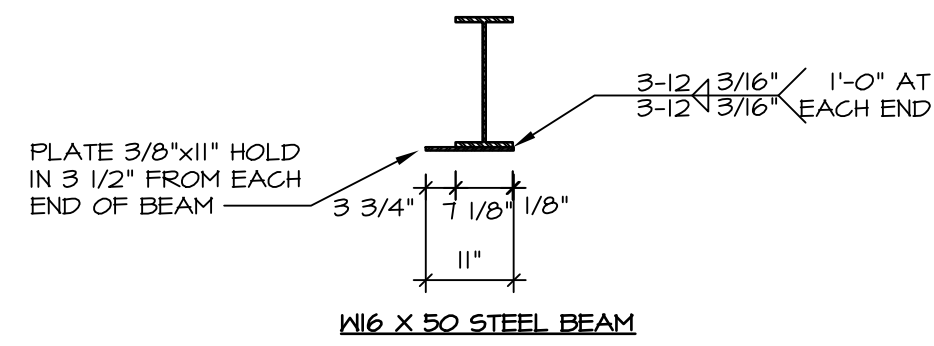

6 STEEL BEAM WELDING DETAIL
SCALE: 1/4" = 1'-0"

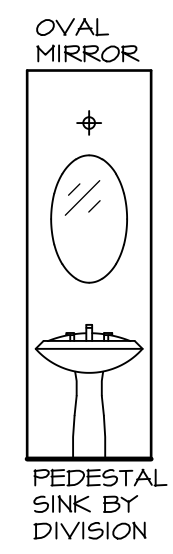

A POWDER ROOM
SCALE: 1/4" = 1'-0"

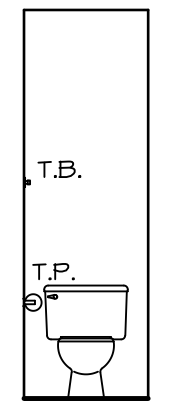

B POWDER ROOM
SCALE: 1/4" = 1'-0"

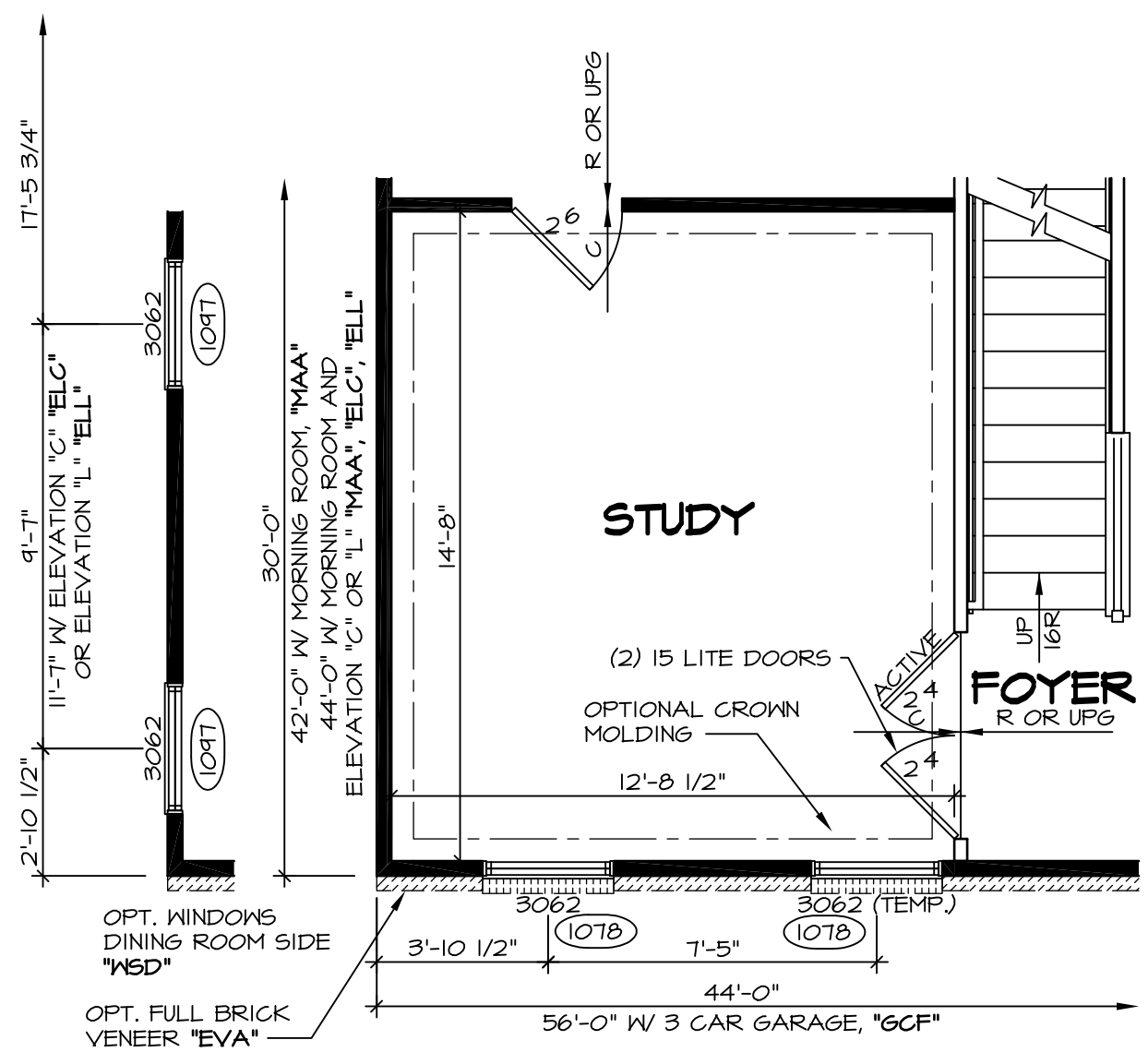

5 PARTIAL FIRST FLOOR PLAN
SCALE: 1/4" = 1'-0"
(SHOWN W/ ELEVATION "A" "ELA")

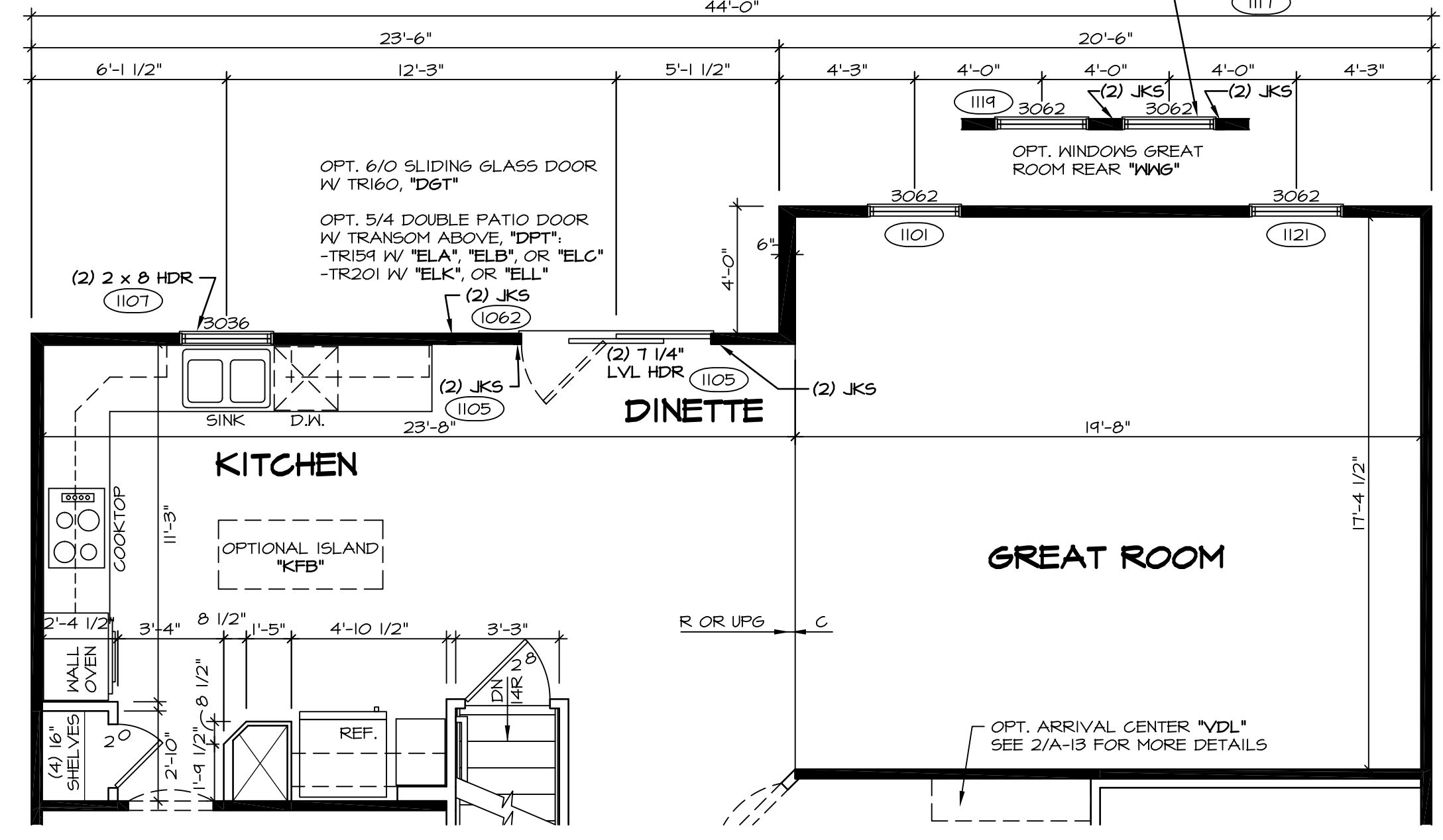

2 PARTIAL FIRST FLOOR PLAN
SCALE: 1/4" = 1'-0"
4'-0" EXTENSION TO HOUSE "EDG" (SHOWN W/ UPG, KITCHEN "KAF")

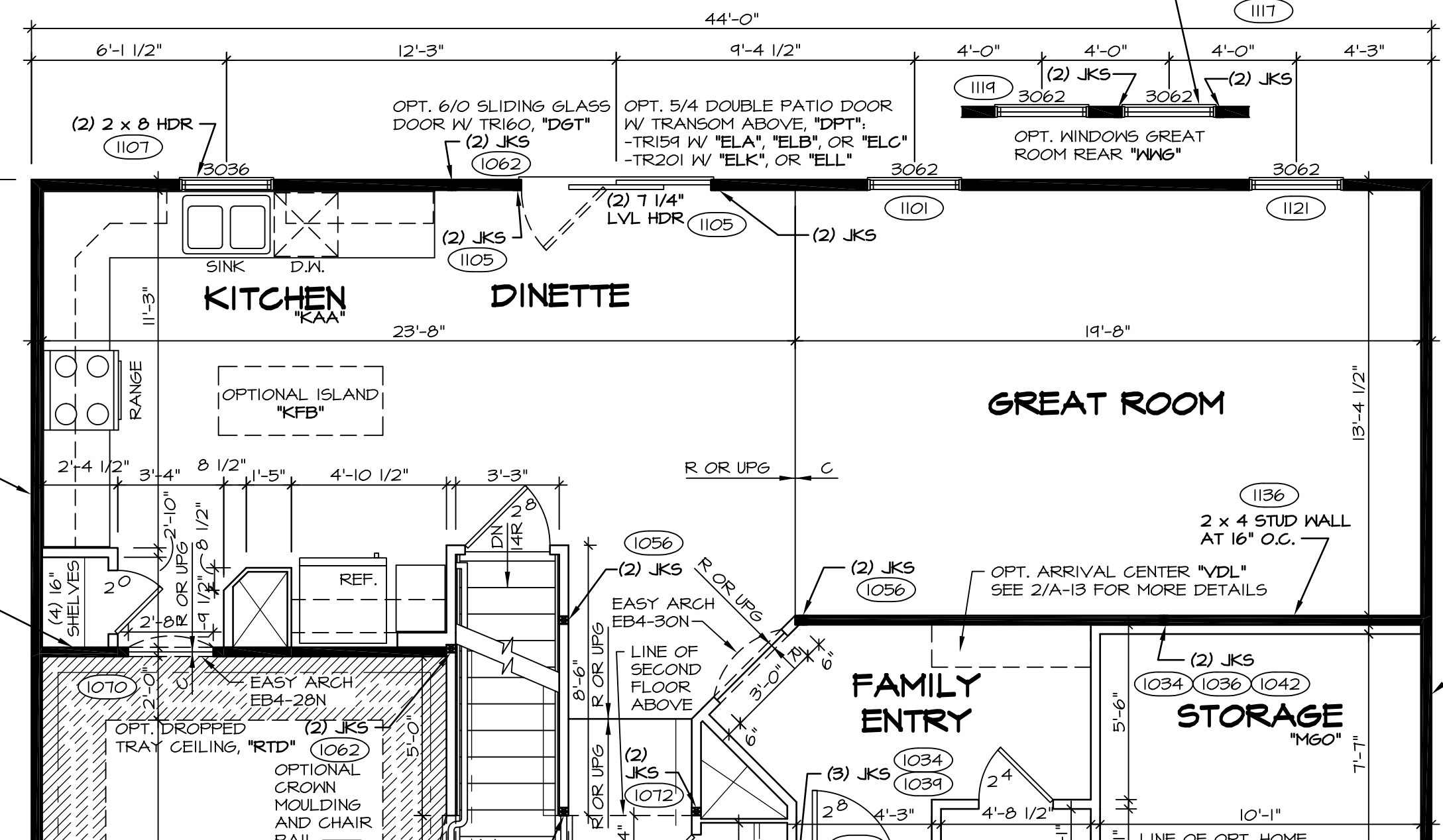

4 PARTIAL FIRST FLOOR PLAN
SCALE: 1/4" = 1'-0"
HOME OFFICE "MAP"

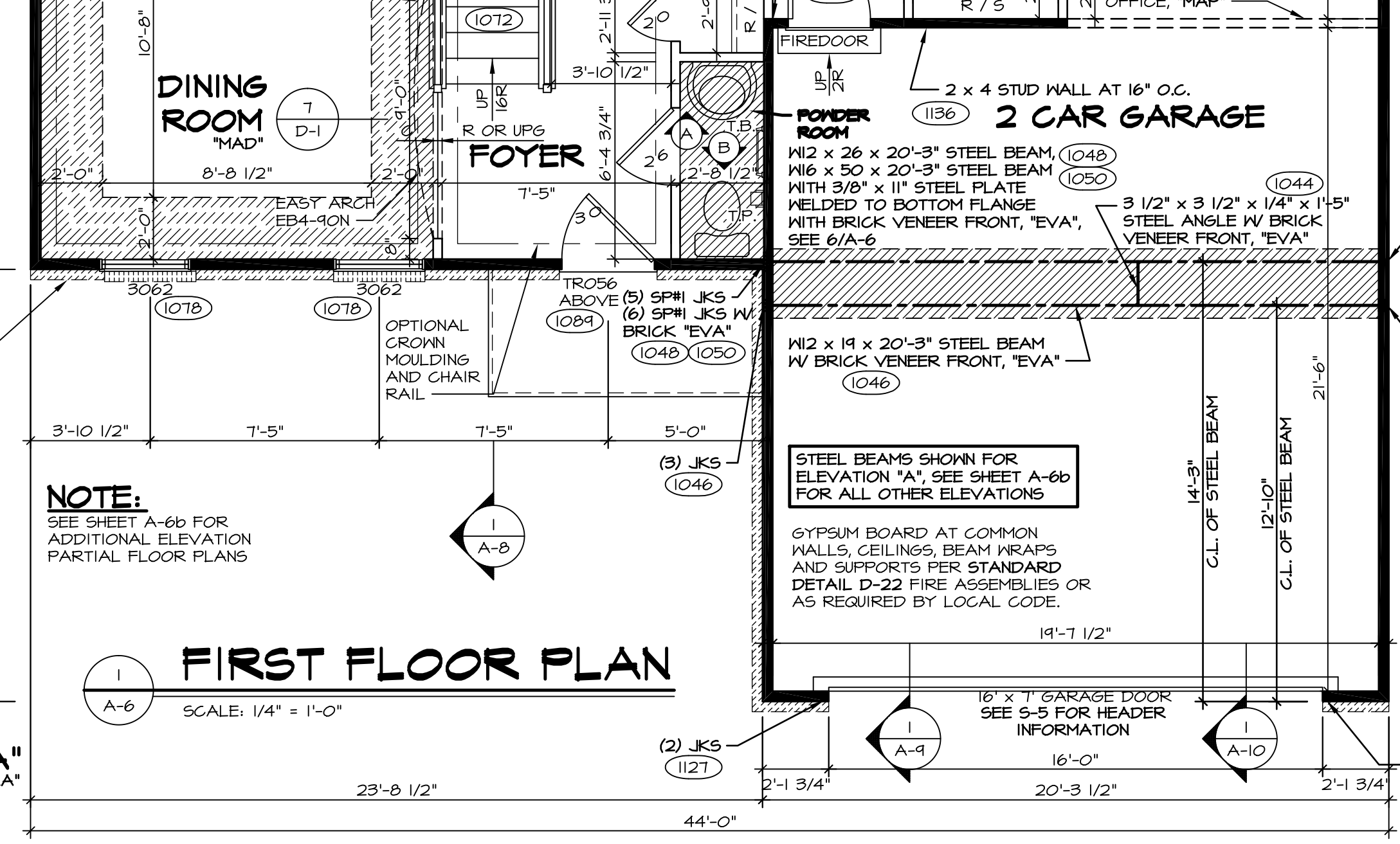

1 FIRST FLOOR PLAN
SCALE: 1/4" = 1'-0"

ELEVATION "A" "ELA"

ELEVATIONS "A", "B", "C"
"ELA", "ELB", "ELC"
(7'-4" HDR, HT)
ELEVATIONS "K", "L"
"ELK", "ELL"
(6'-3" HDR, HT)

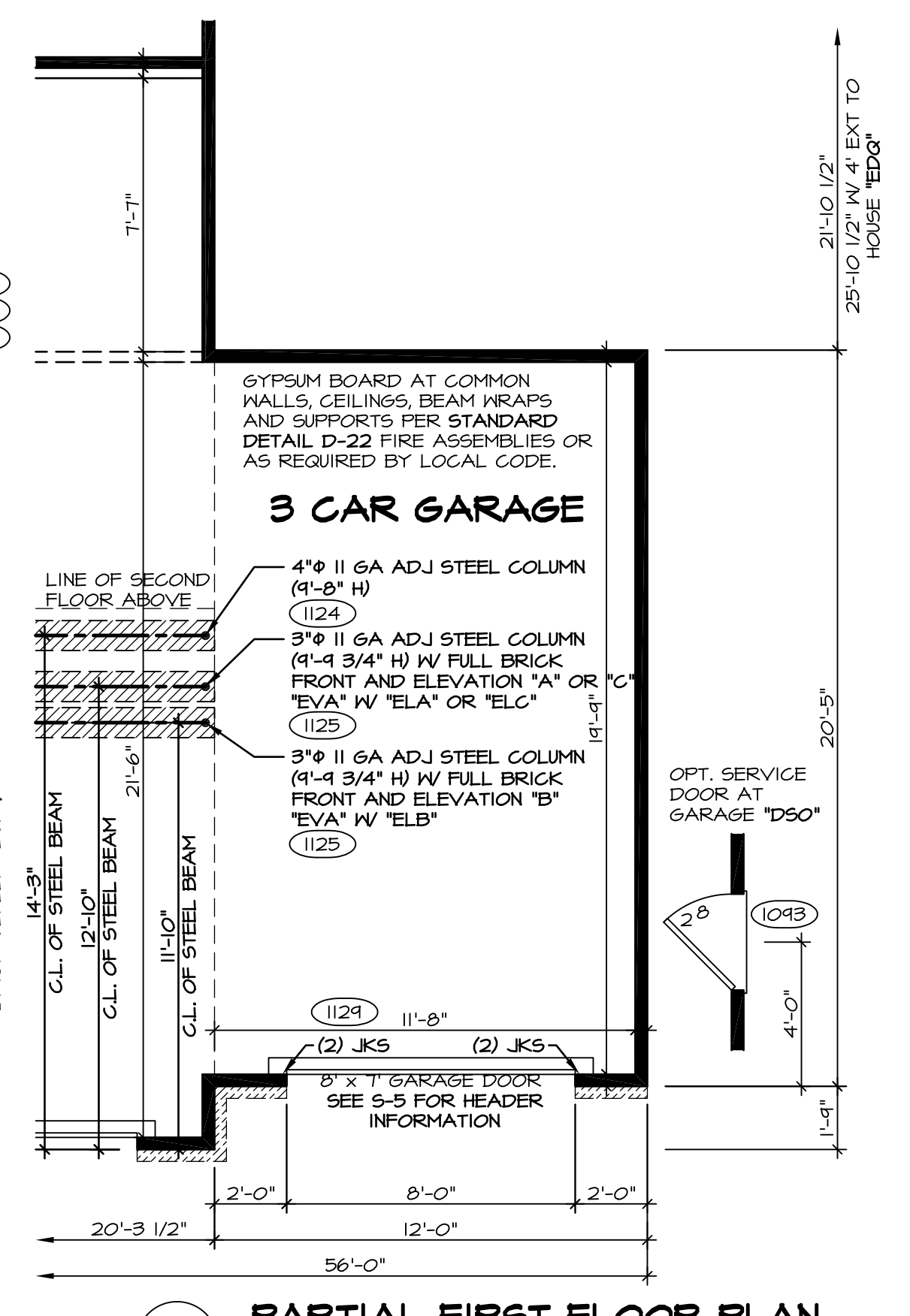

3 PARTIAL FIRST FLOOR PLAN
SCALE: 1/4" = 1'-0"
3 CAR FRONT ENTRY GARAGE "GCF" (SHOWN W/ GARAGE STORAGE "GCP")

NOTES:

- 1. ALL HEADERS ARE (2) 2x6 W/ 2x4 WALLS OR (3) 2x6 W/ 2x6 WALLS, UNLESS OTHERWISE NOTED.
- 2. ALL HEADERS TO HAVE (1) 2x4 OR 2x6 JACK EACH END, UNLESS OTHERWISE NOTED.
- 3. ALL EXTERIOR WALLS TO BE 6" AND ALL INTERIOR WALLS TO BE 3 1/2", UNLESS OTHERWISE NOTED.
- 4. HATCHED AREAS INDICATE DROPPED CEILING.
- 5. SEE "BRACED WALL PANEL DETAIL SHEET" FOR SPECIAL WALL FRAMING LOCATIONS AND HEADER SIZES, IF APPLICABLE.
- 6. SEE STANDARD DETAIL SHEET D-1 FOR TRIM OPTIONS (2 / D-U) AND DETAILS.
- 7. ALL x62 WINDOWS HAVE 8'-0 1/2" HEADER HEIGHT UNLESS OTHERWISE NOTED.

NOTE:
WINDOWS GREAT ROOM SIDE "M66" AND DIRECT VENT GAS FIREPLACE GREAT ROOM SIDE "LD6" AVAILABLE TOGETHER WITH 4'-0" EXTENSION TO HOUSE ONLY "EDG"

REV. NO.	DATE	REMARKS
1	2/27/15	DPB - AUDIT REVISIONS
2	12/9/13	DCM - AUDIT/MARKETING REVIEW CHANGES
3	4/17/14	SKM - REVISED THE WALL BETWEEN REFRIG. AND STAIR TO 2x6 FOR A.C. DRAIN
4	5/9/14	SKM - ADDED CRIPPLES AT SIDE ENTRY GARAGE
5	6/2/14	SKM - REMOVED JACKS PER PAR. 244.23
6	7/2/14	SKM - REVISED THE CENTER LINE OF WIND/FP ON THE GABLE WALL OF GREAT RM
7	7/17/14	SKM - ADDED HEIGHT DIMENSION FOR 3-CAR GARAGE COLUMNS (PAR ID. 29293)
8	10/21/14	ELB - ADDED FLOOR BREAKS TO FLOOR PLAN (PAR 29248)
9	11/6/15	ELK - MISC. HVAC REVISIONS

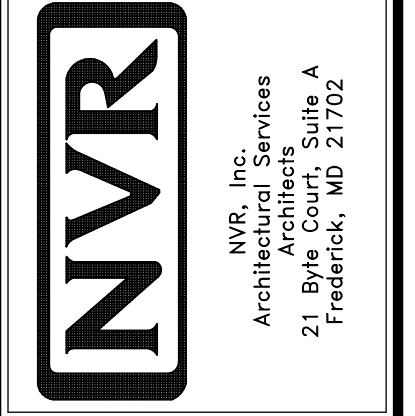

MODEL	SET NO.	VERSION	DRAWN BY	DATE	OPTION
DUNKIRK	DUN00	08	SLK	9/14/13	
DRAWING TITLE	FIRST FLOOR PLAN				
OPTION DESCRIPTION					

SHEET NO. **A-6**

16

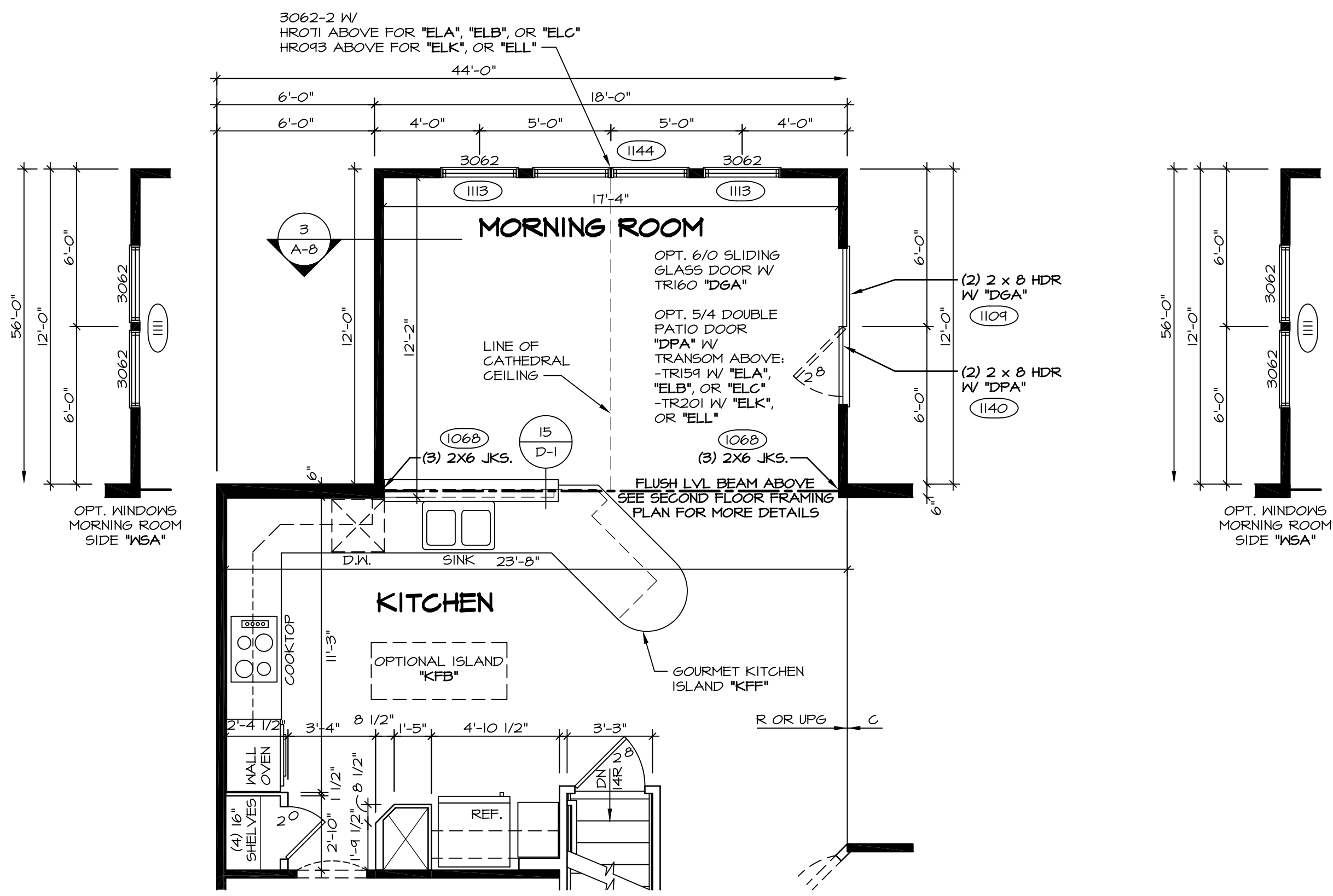

1 PARTIAL FIRST FLOOR PLAN
 SCALE: 1/4" = 1'-0"
 MORNING ROOM "MAA"
 W/ STD. KITCHEN LAYOUT "KDA"
 W/ GOURMET ISLAND "KFF"
 (SHOWN W/ UPG. KITCHEN "KAF")

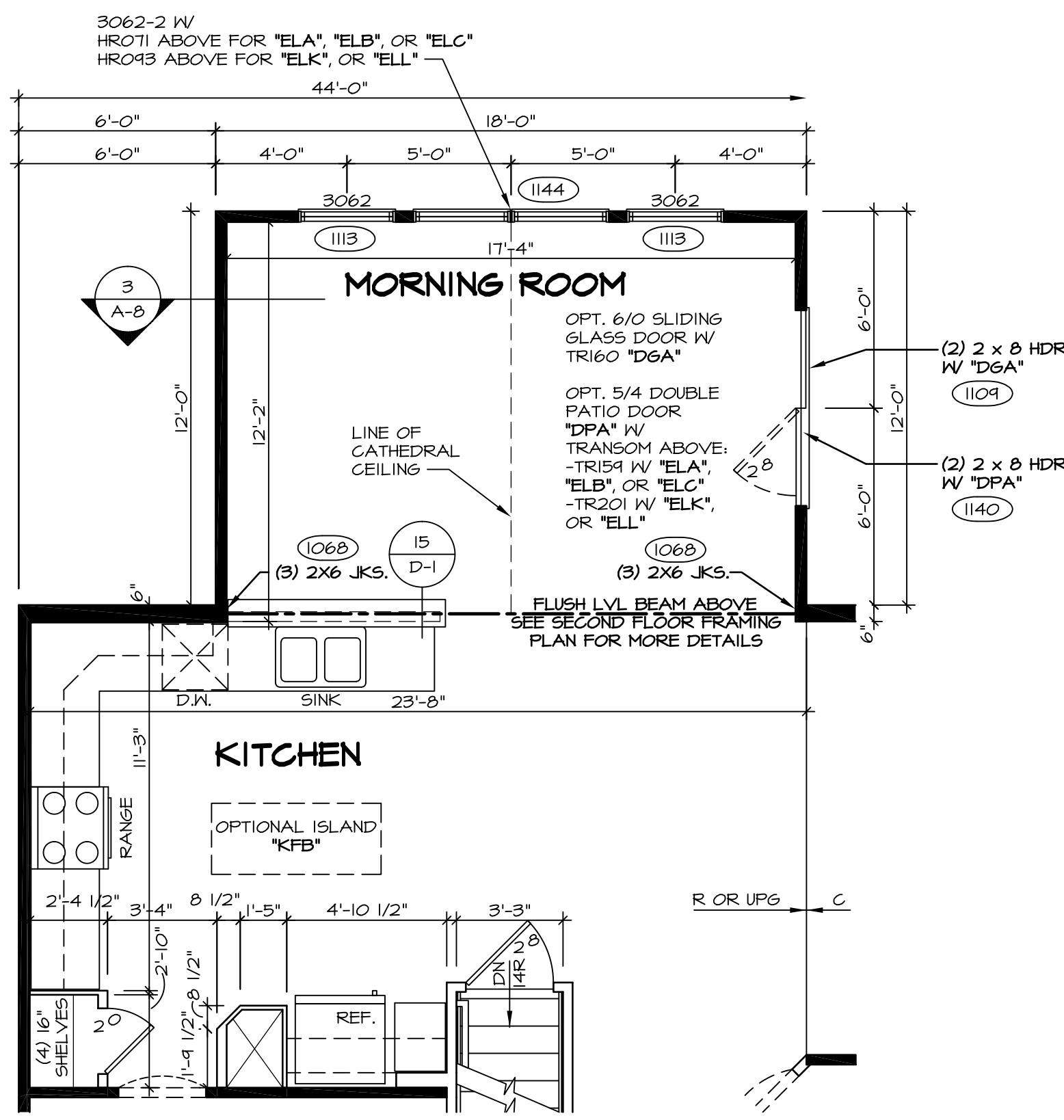

2 PARTIAL FIRST FLOOR PLAN
 SCALE: 1/4" = 1'-0"
 MORNING ROOM "MAA"
 (SHOWN W/ STD. KITCHEN "KAA")

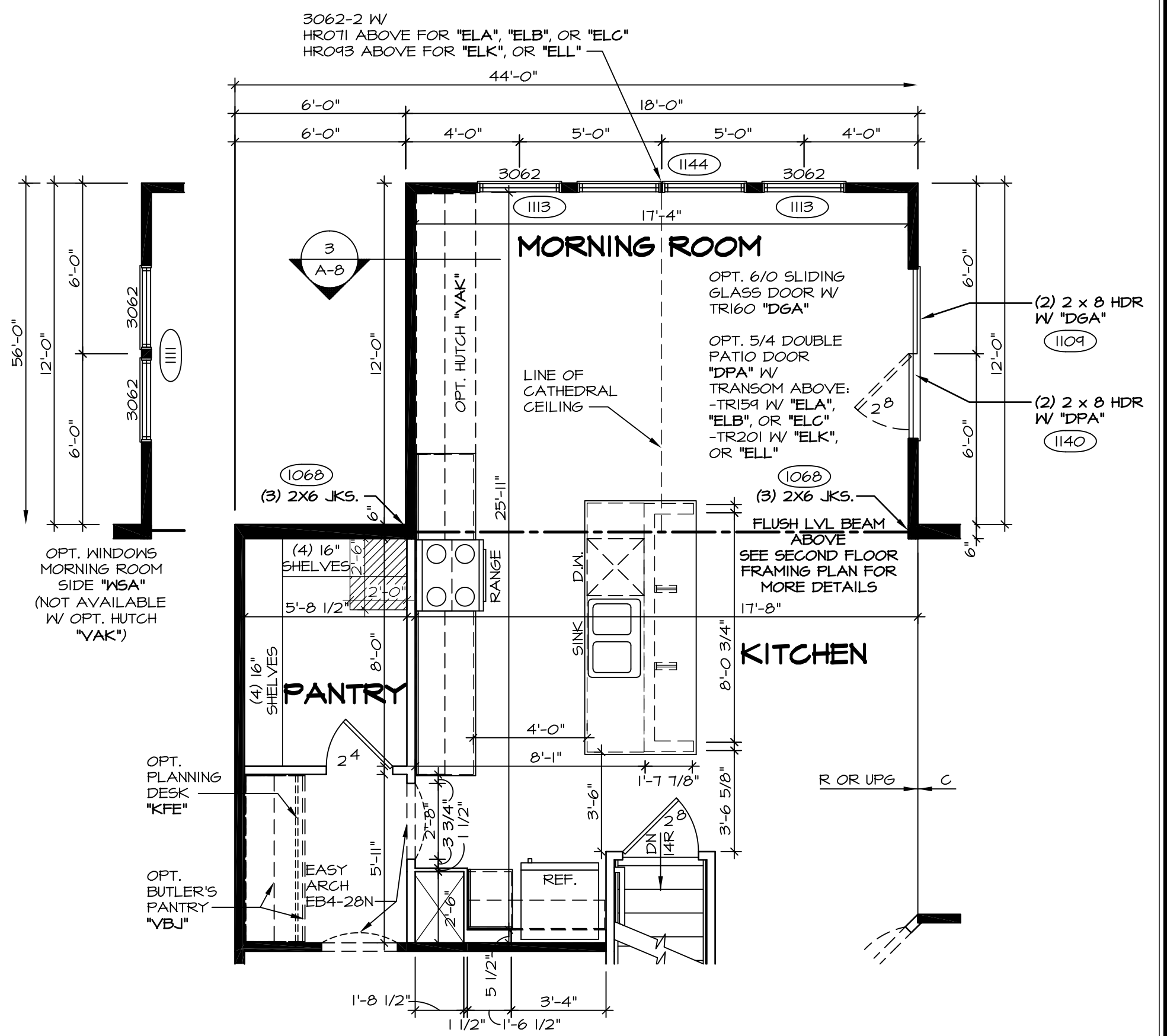

4 PARTIAL FIRST FLOOR PLAN
 SCALE: 1/4" = 1'-0"
 MORNING ROOM "MAA"
 W/ ALT. KITCHEN LAYOUT "KDB"
 W/ GOURMET ISLAND "KFF"
 (SHOWN W/ STD. KITCHEN "KAA")

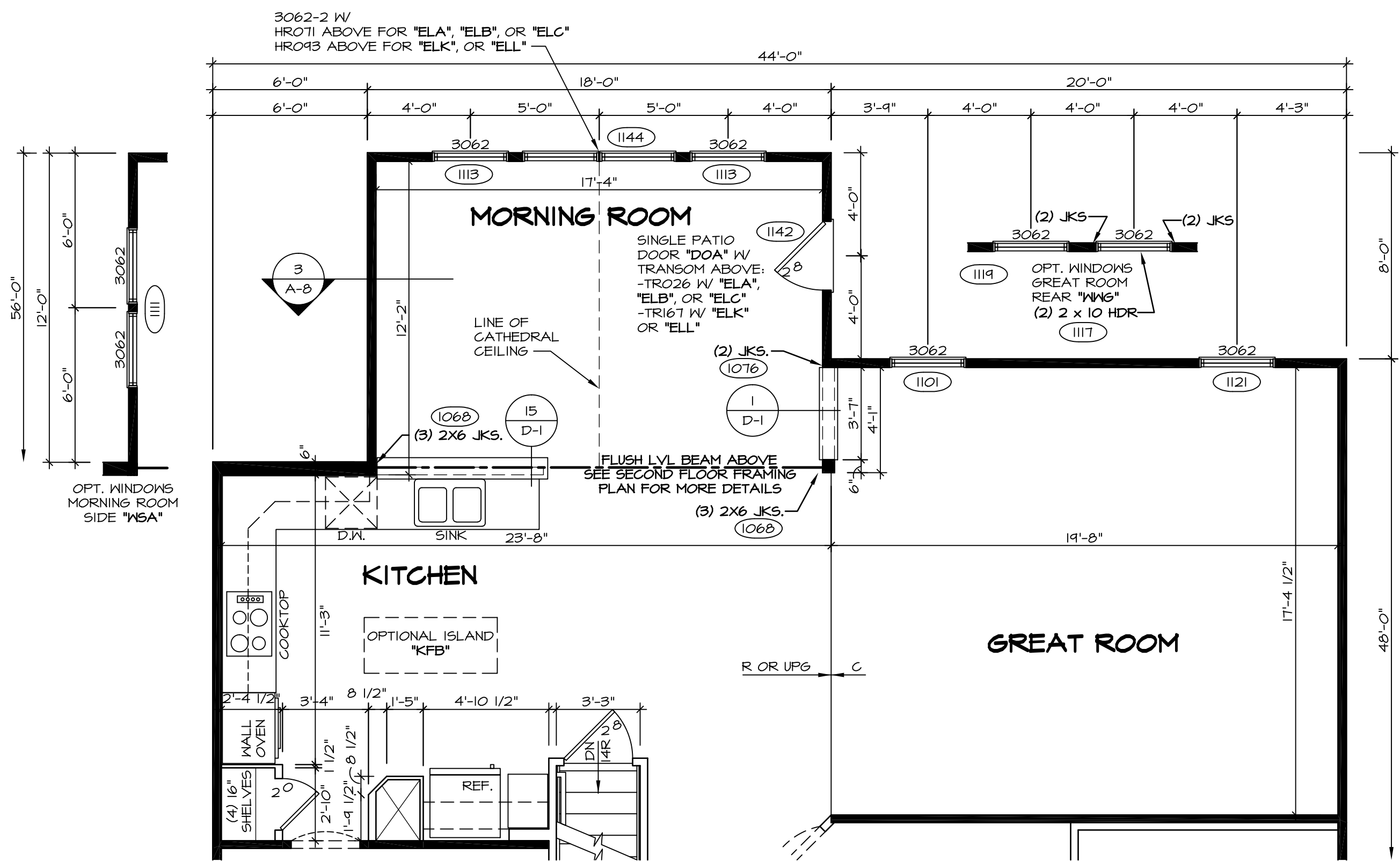

3 PARTIAL FIRST FLOOR PLAN
 SCALE: 1/4" = 1'-0"
 MORNING ROOM "MAA" W/
 4'-0" EXTENSION TO HOUSE "EDG"
 (SHOWN W/ UPG. KITCHEN "KAF")

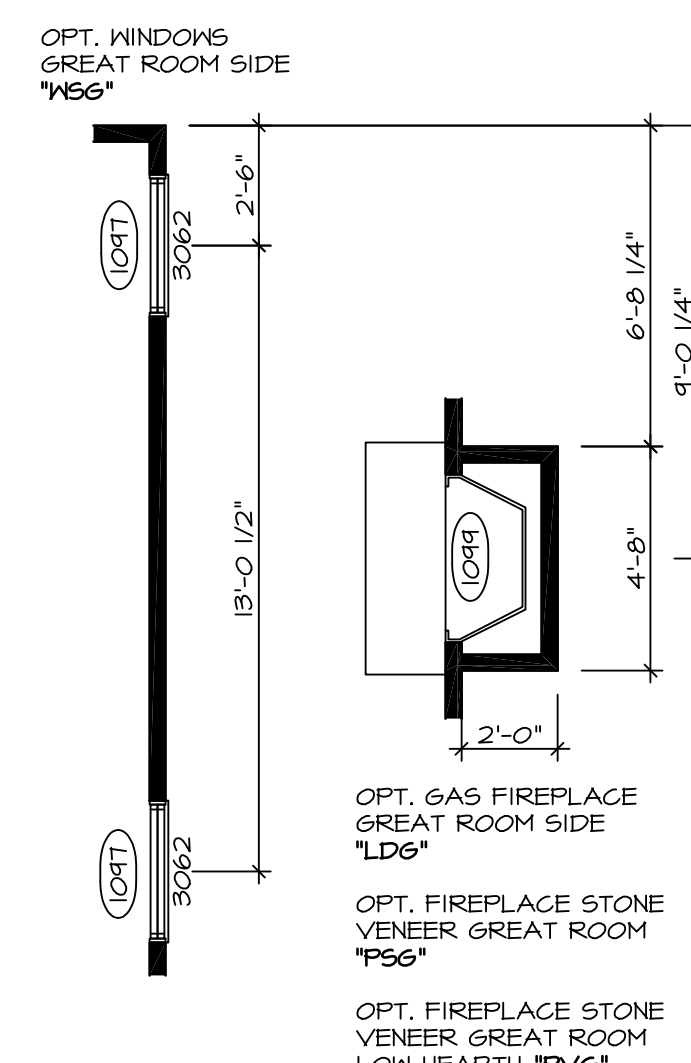

- NOTES:**
- BEARING WALL
 - - - NON BEARING WALL
 - (X) ENGINEERING PAGE NUMBER
1. ALL HEADERS ARE (2) 2x6 W/ 2x4 WALLS OR (3) 2x6 W/ 2x6 WALLS, UNLESS OTHERWISE NOTED.
 2. ALL HEADERS TO HAVE (1) 2x4 OR 2x6 JACK EACH END, UNLESS OTHERWISE NOTED.
 3. ALL EXTERIOR WALLS TO BE 6" AND ALL INTERIOR WALLS TO BE 3 1/2", UNLESS OTHERWISE NOTED.
 4. HATCHED AREAS INDICATE DROPPED CEILING.
 5. SEE "BRACED WALL PANEL DETAIL SHEET" FOR SPECIAL WALL FRAMING LOCATIONS AND HEADER SIZES, IF APPLICABLE.
 6. SEE STANDARD DETAIL SHEET D-1 FOR TRIM OPTIONS (21 / D-1) AND DETAILS.
 7. ALL X662 WINDOWS HAVE 8'-0" 1/2" HEADER HEIGHT UNLESS OTHERWISE NOTED.

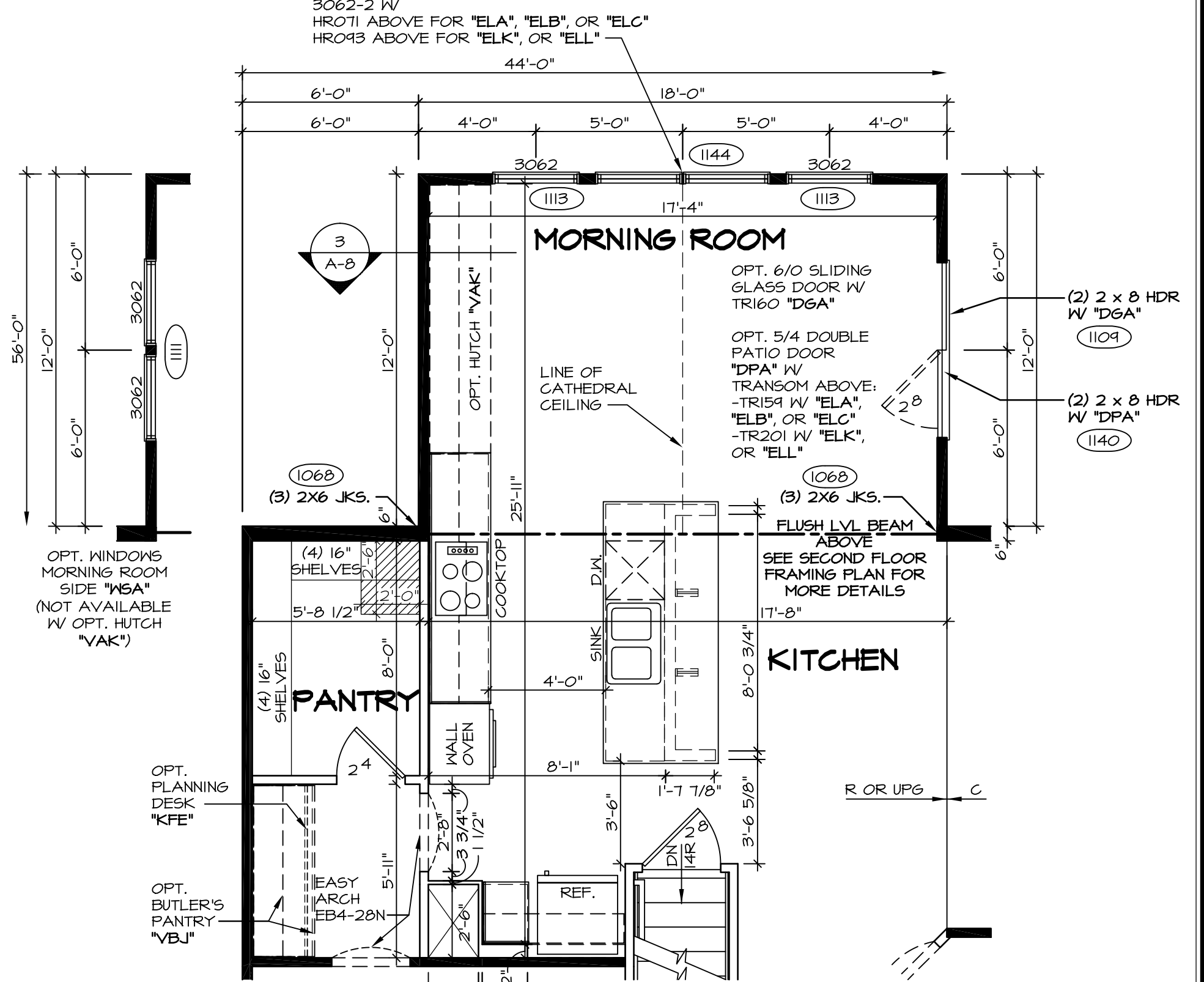

5 PARTIAL FIRST FLOOR PLAN
 SCALE: 1/4" = 1'-0"
 MORNING ROOM "MAA"
 W/ ALT. KITCHEN LAYOUT "KDB"
 W/ GOURMET ISLAND "KFF"
 (SHOWN W/ UPG. KITCHEN "KAF")

REV. NO.	DATE	REMARKS
1	10/29/13	SEA - CREATED VERSION 02
2	12/6/13	CSB - PROTOTYPED AUDIT REVISIONS
3	1/9/14	DCM - TRIM REVISIONS
4	4/17/14	SKM - REVISED THE WALL BETWEEN REFRIG. AND STAIR TO 2X6 FOR P.C. DRAIN
5	1/6/15	BKL - MISC. HVAC REVISIONS
6	6/17/15	DBA - DOG LEG ISLAND PROTECT
7	1/20/15	DBA - REVISED DETAIL 4 AND 5. OPTION DESCRIPTION
8	2/14/16	J.R. - INCREASED CHASE FOR COUNTERTOP OVERHANGS W/ "KCB" (PAR 13162)

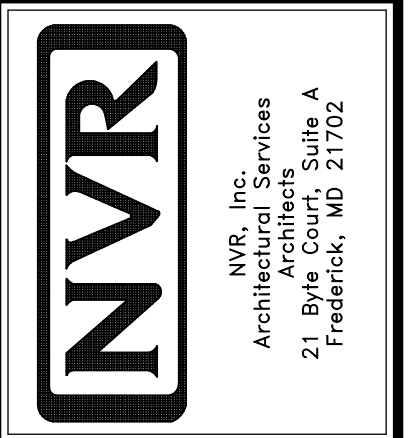

MODEL	DUNKIRK
SHEET NO.	A-6C
VERSION 02	
DRAWN BY	SLK
DATE	9/14/13
OPTION	MAA
DRAWING TITLE	PARTIAL FIRST FLOOR PLANS
OPTION DESCRIPTION	MORNING ROOM
SHEET NO.	18

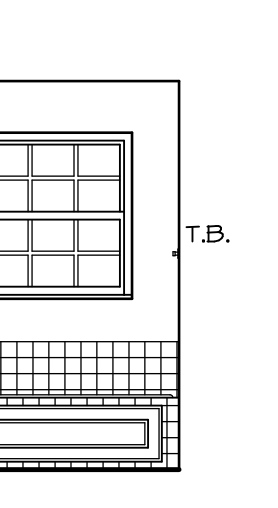
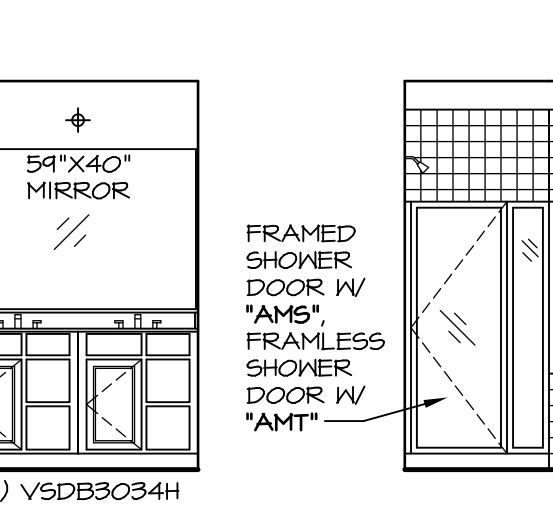
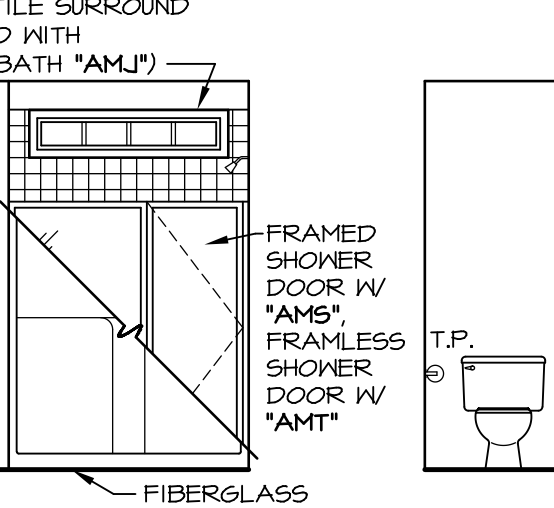
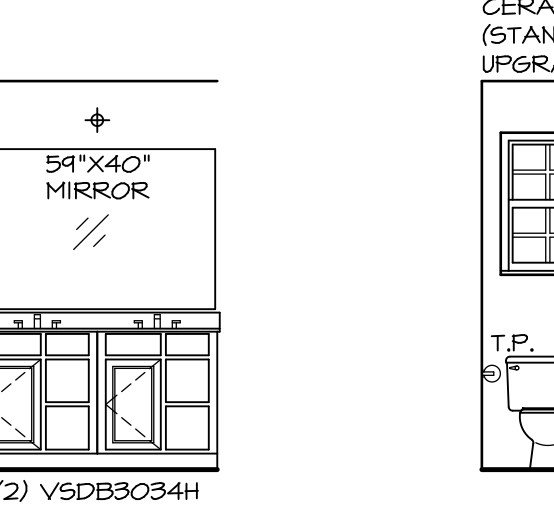
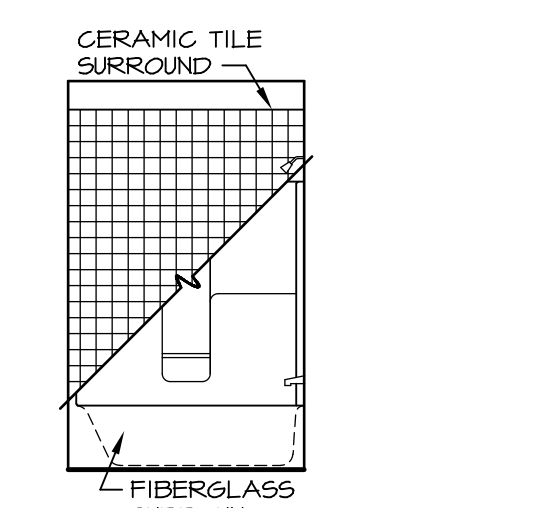
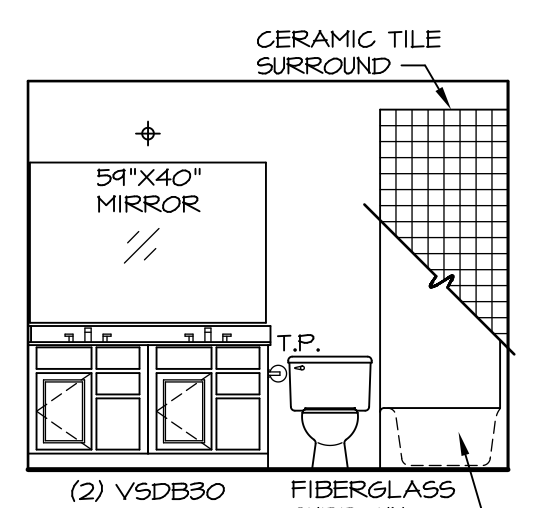
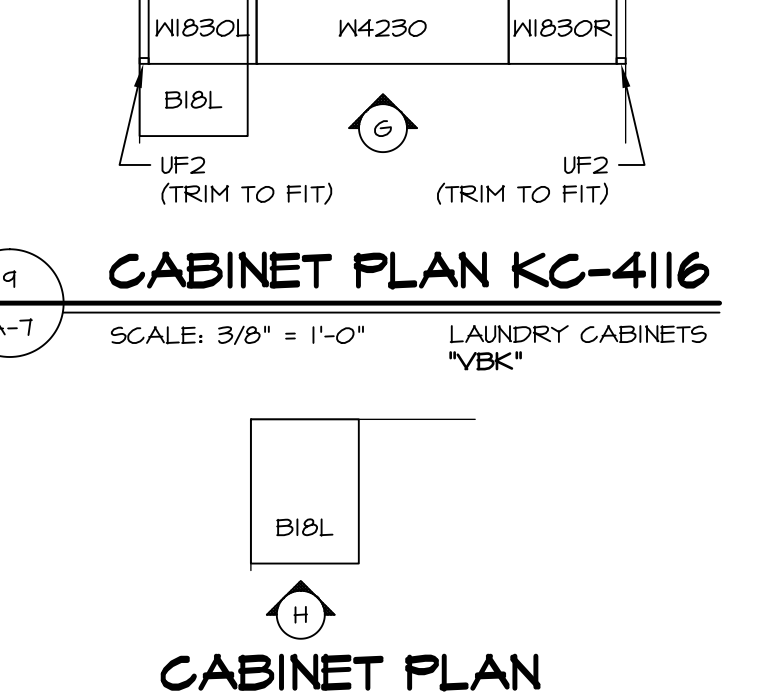
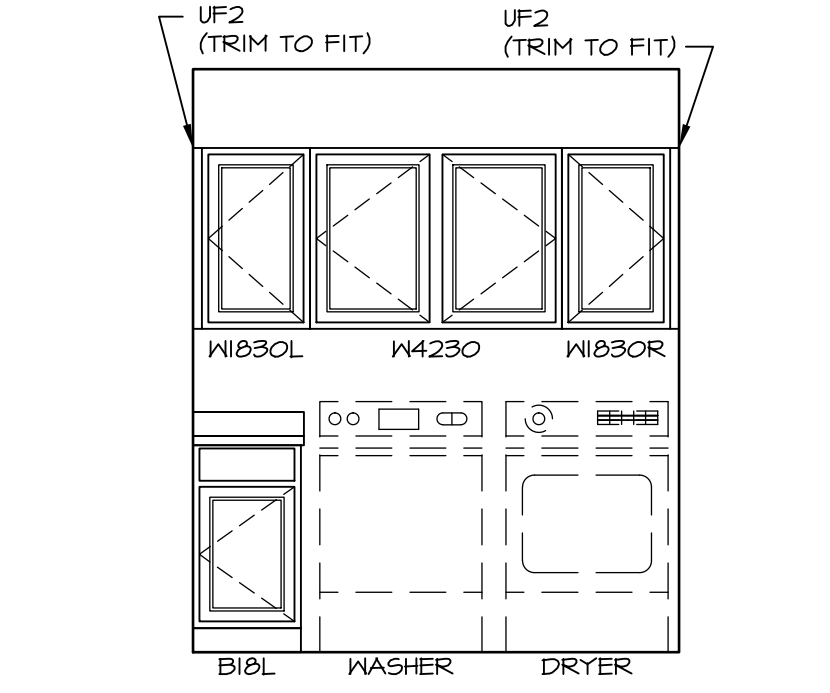
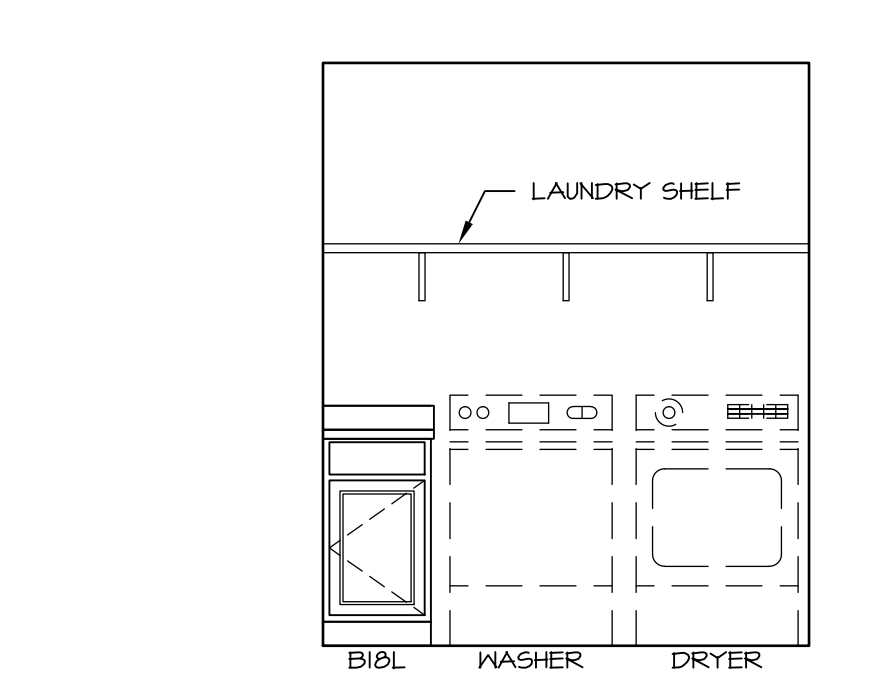
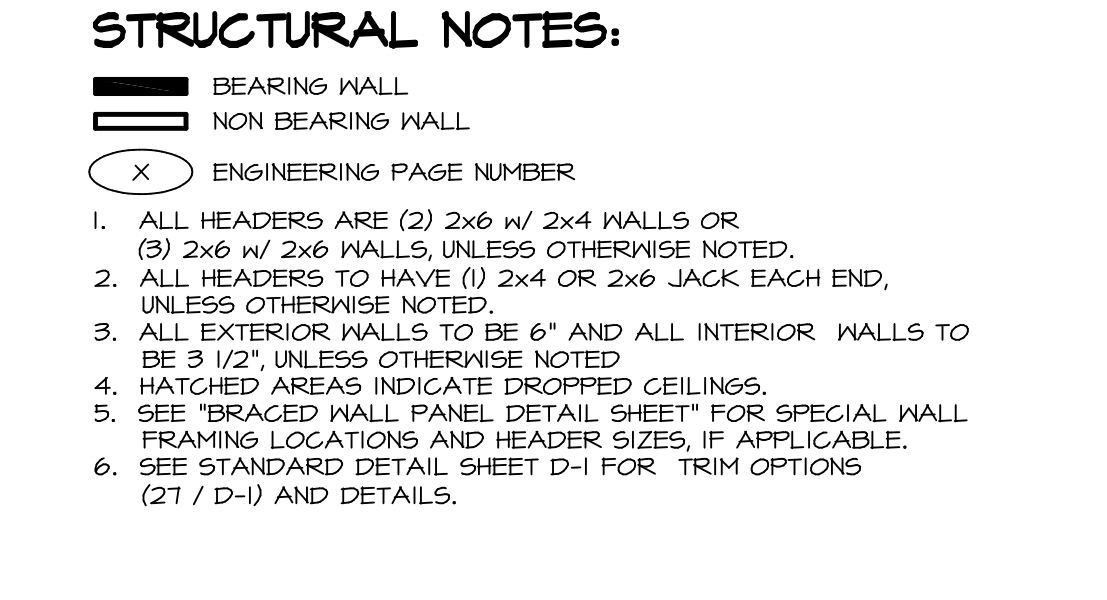
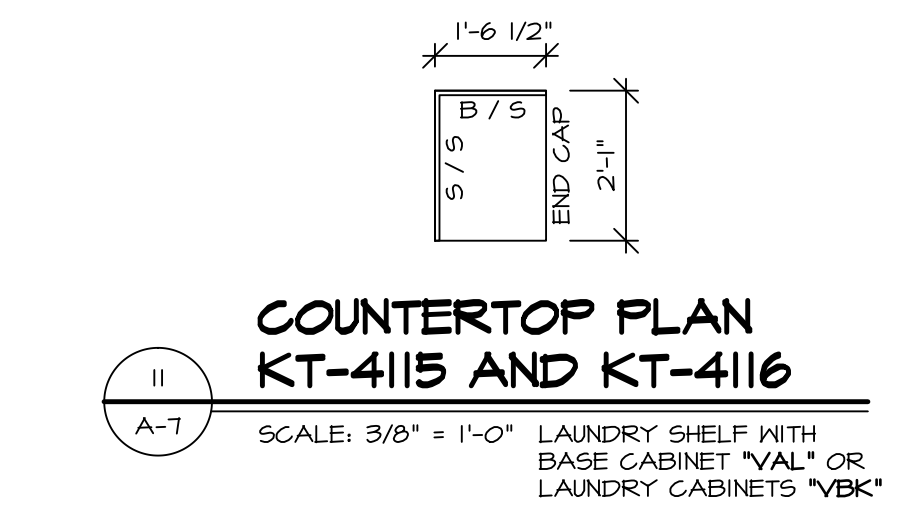
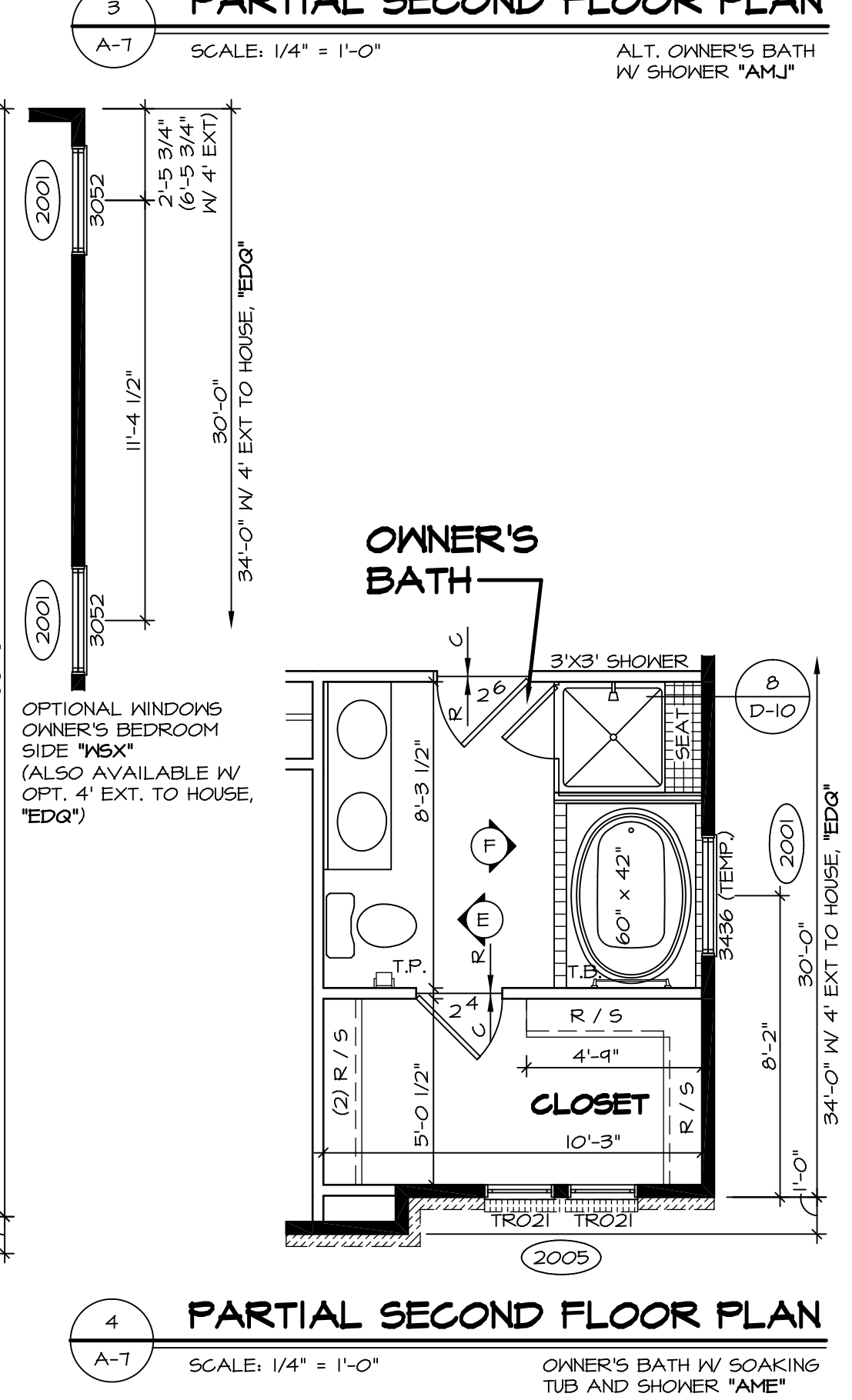
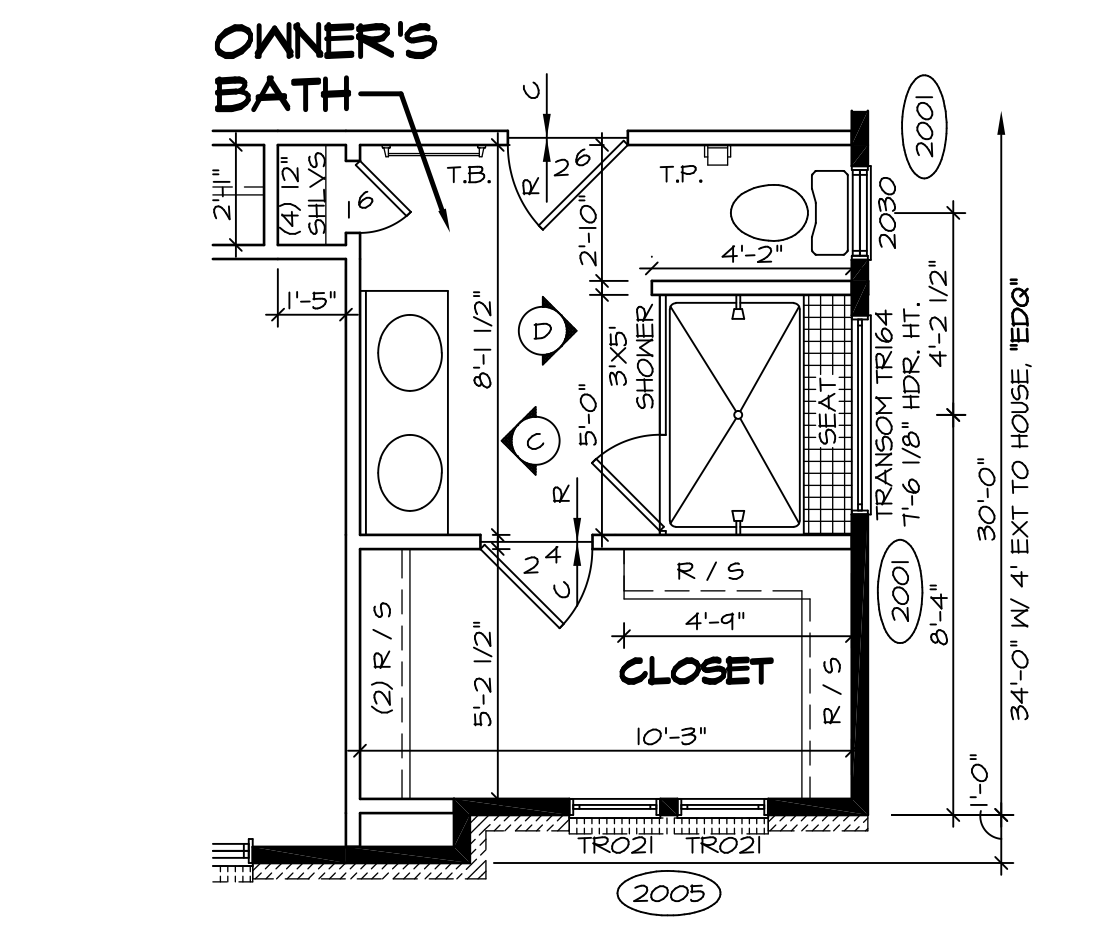
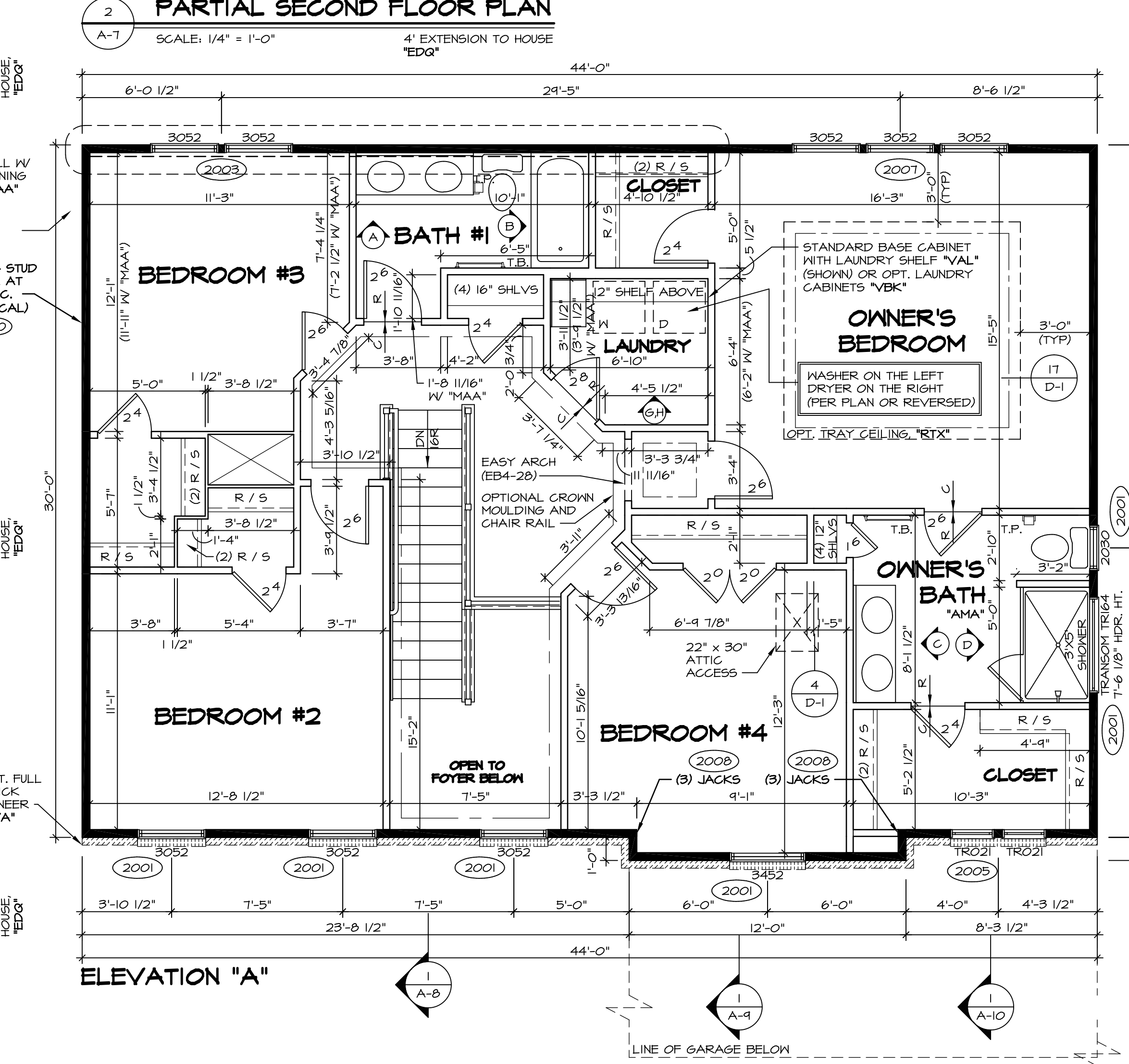
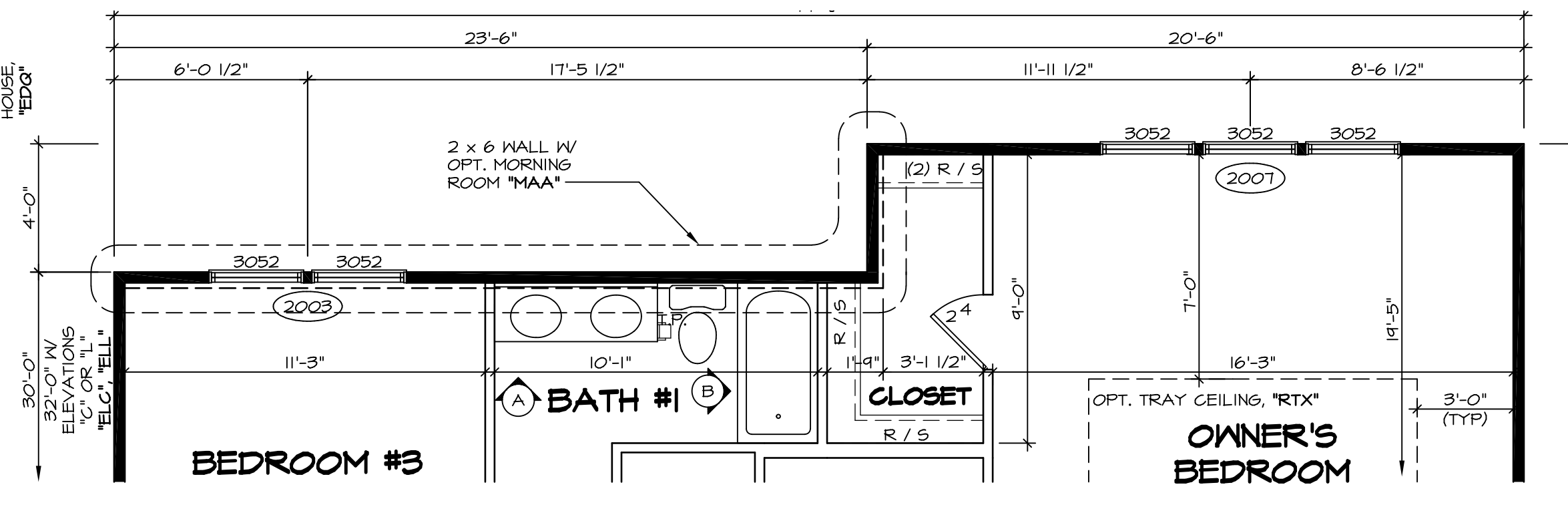
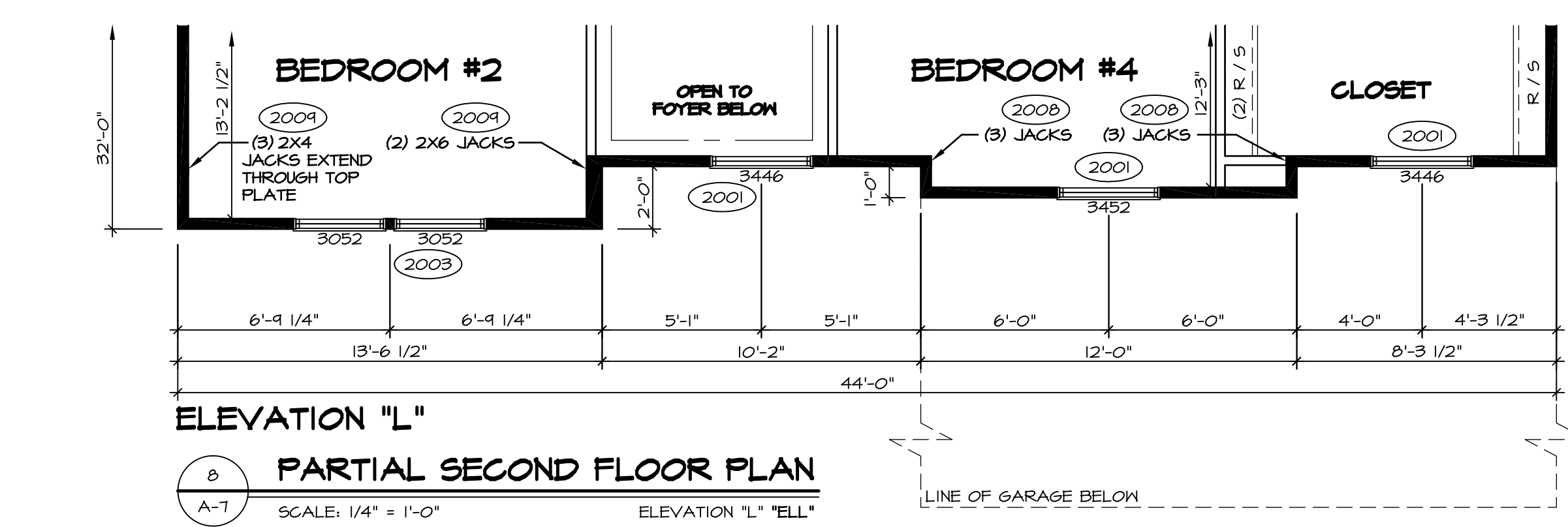
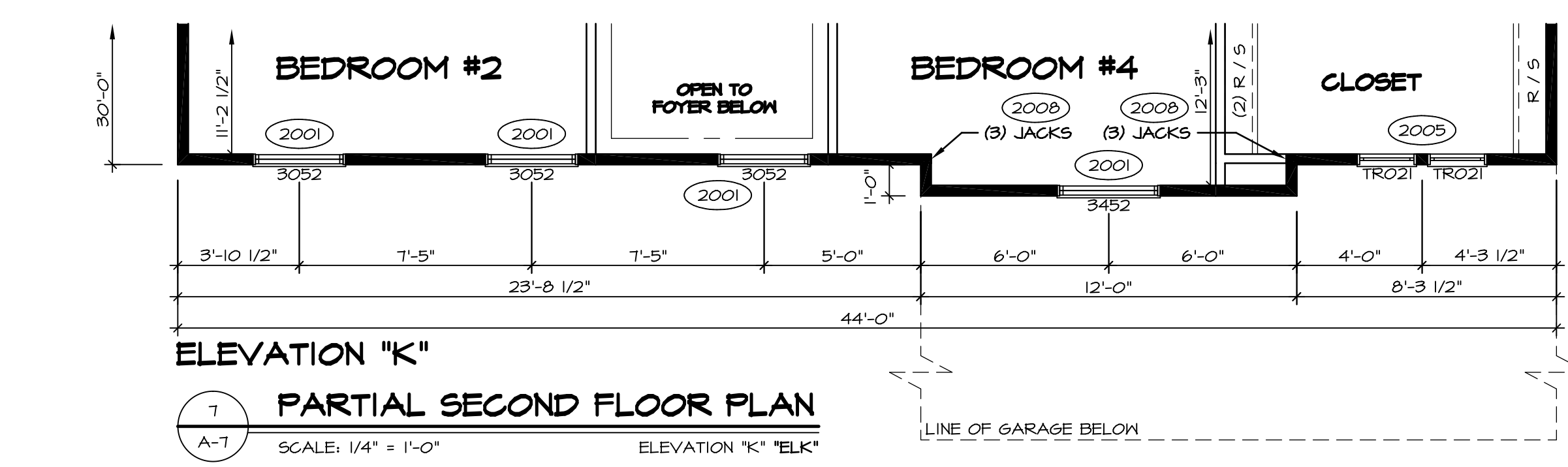
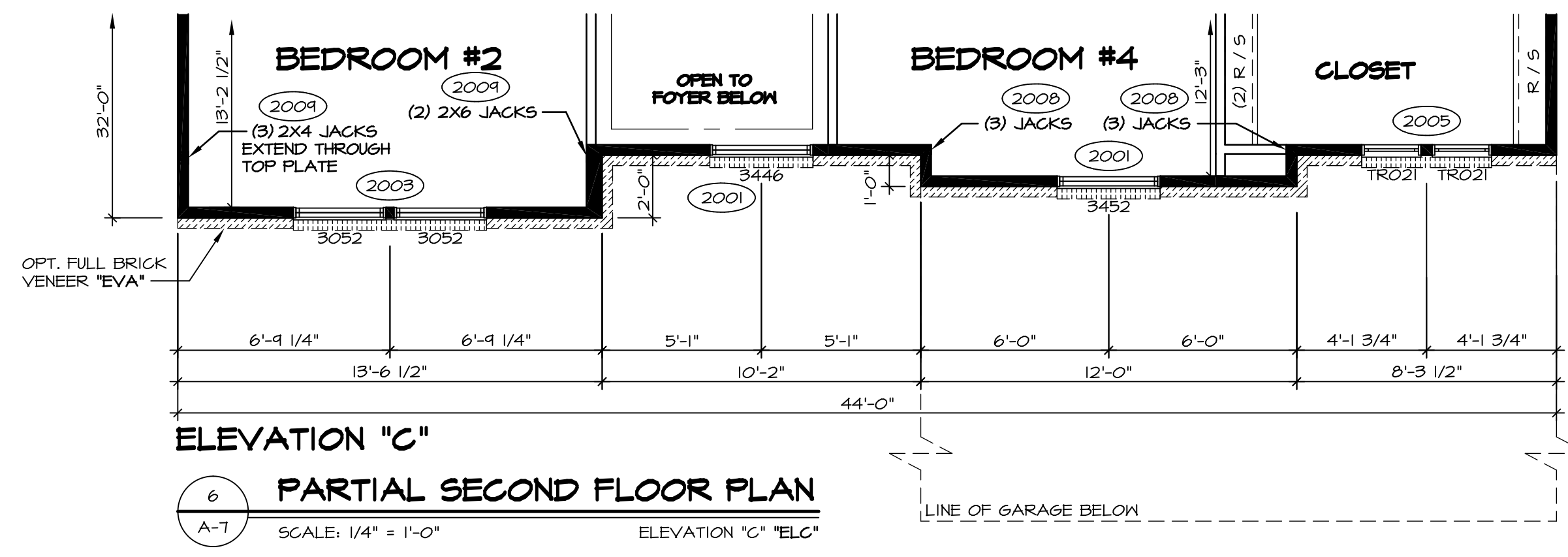
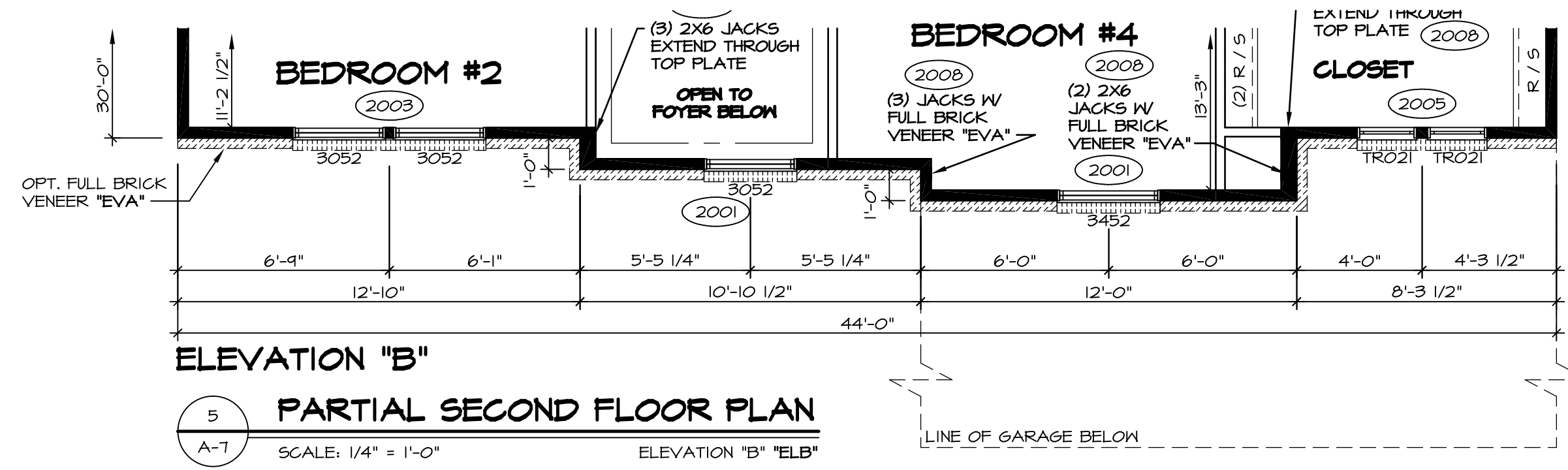

REV. NO.	DATE	REMARKS
10	3/6/16	CLS - ADDED THE END CAP TO LAUNDRY COUNTERTOP SEE DETAIL U/A-T (30239)
9	12/9/13	DCM - AUDIT/MARKETING REVIEW CHANGES
8	10/6/14	DCM - TRIM REVISIONS
7	4/24/14	CEL - FRAXIS TUB CONVERSION
6	5/29/14	REV. KNOCK HPR. HT. IN OWNER'S BATH AND A4J TO T-6 1/8" (PAR ID 24180)
5	10/29/14	CLS - REVISED WALL BEHIND WASHER/DRYER TO 2X6 (PAR ID 28391)
4	10/29/14	ELS - RELOCATED ATTIC ACCESS PANEL TO AVOID FAN (PAR28445)
3	11/05	DBA - SHOWER DOOR PROJECT I/2
2	12/01/15	DBS - ADDED INT. TRIM DETAIL U/A-T OWNER'S BEDROOM OPT. TRAY CEILING

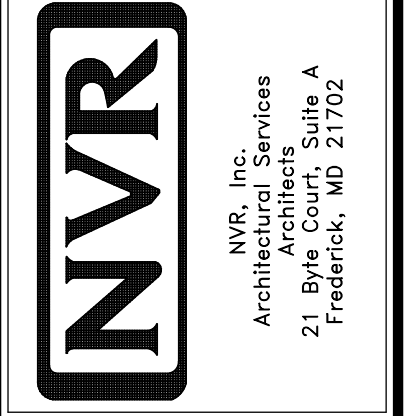

SHEET NO.	MODEL	SET NO.	VERSION	DRAWN BY	DATE	OPTION	DRAWING TITLE	DESCRIPTION
A-7	DUNKIRK	DUN00	08	SLK	9/13/15		SECOND FLOOR PLAN	OPTION

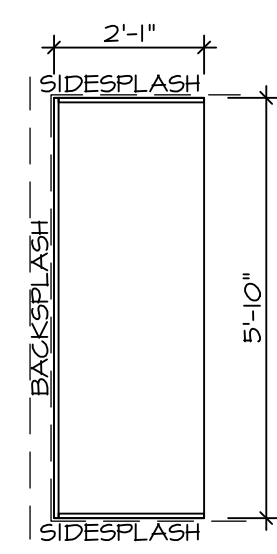

COUNTERTOP PLAN / KT - 3262
SCALE: 3/8" = 1'-0"

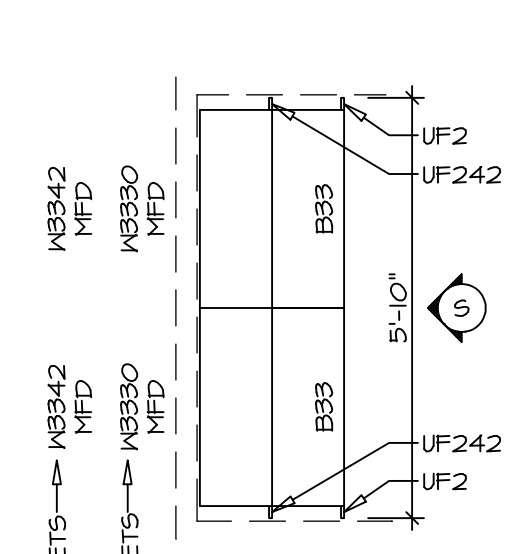

CABINET PLAN / KC - 3262
SCALE: 3/8" = 1'-0"

COUNTERTOP PLAN / KT - 3263
SCALE: 3/8" = 1'-0"

CABINET PLAN / KC - 3263
SCALE: 3/8" = 1'-0"

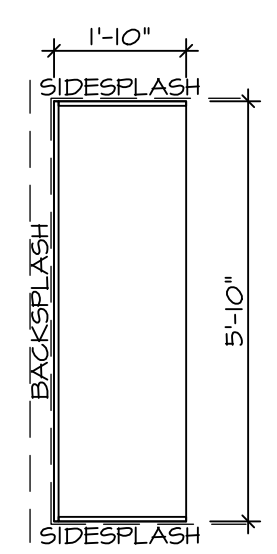

COUNTERTOP PLAN / KT - 3264
SCALE: 3/8" = 1'-0"

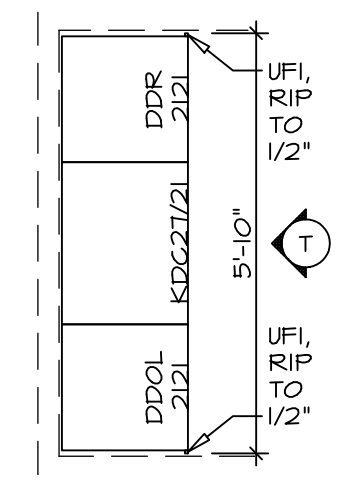

CABINET PLAN / KC - 3264
SCALE: 3/8" = 1'-0"

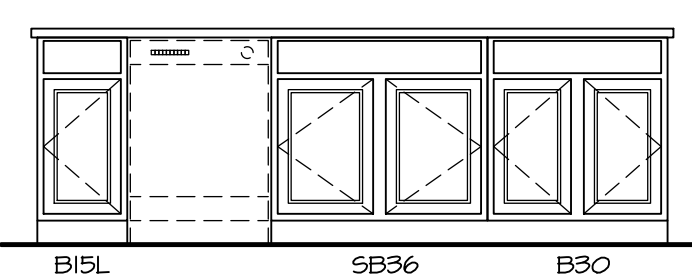

CABINET ELEVATION "J"
SCALE: 3/8" = 1'-0"

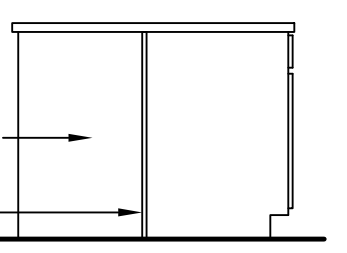

CABINET ELEVATION "L"
SCALE: 3/8" = 1'-0"

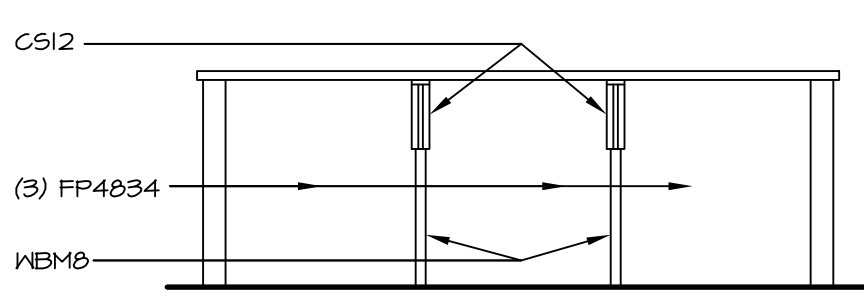

CABINET ELEVATION "K"
SCALE: 3/8" = 1'-0"

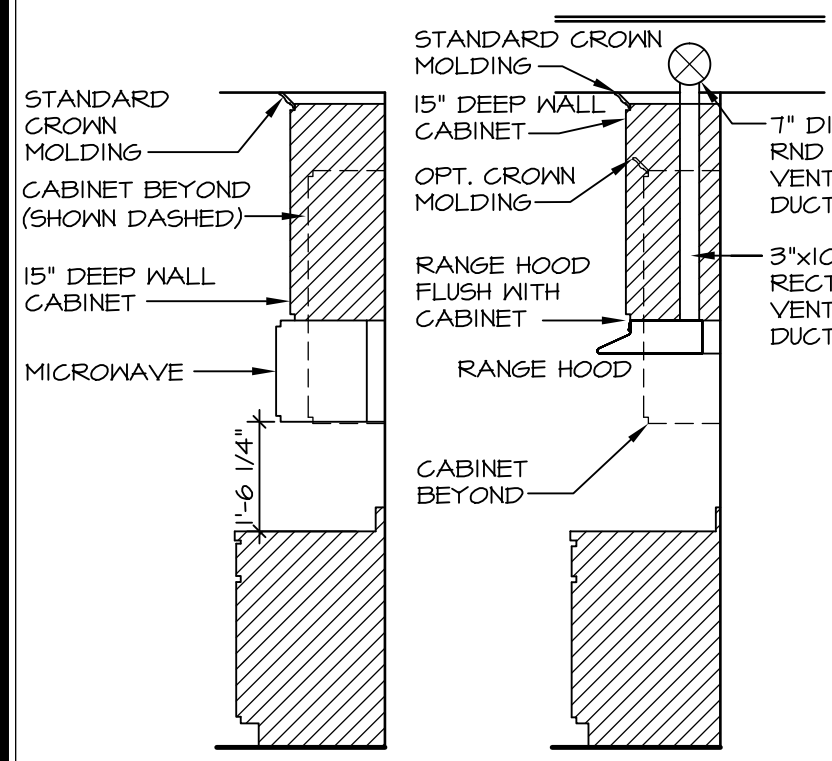

CABINET TRIM DETAIL
SCALE: 3/8" = 1'-0"

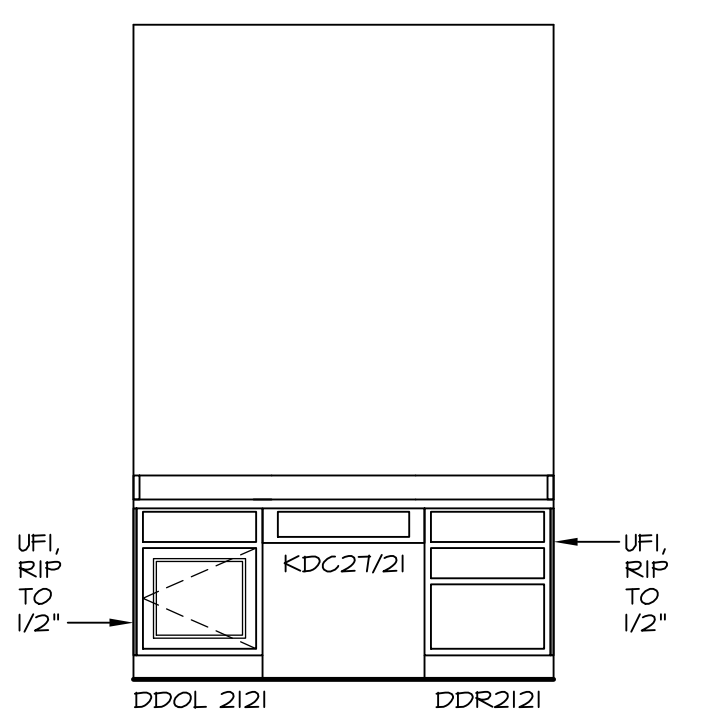

CABINET ELEVATION "T"
SCALE: 3/8" = 1'-0"

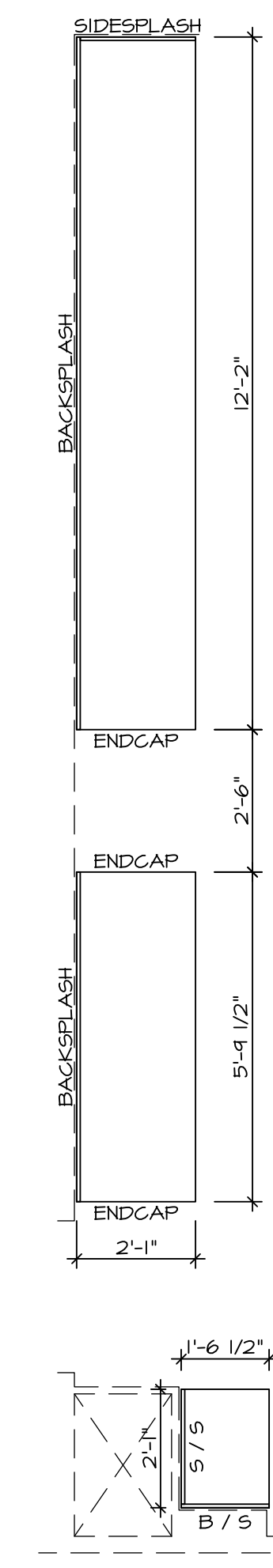

COUNTERTOP PLAN / KT - 3260
SCALE: 3/8" = 1'-0"

COUNTERTOP PLAN / KT - 3261
SCALE: 3/8" = 1'-0"

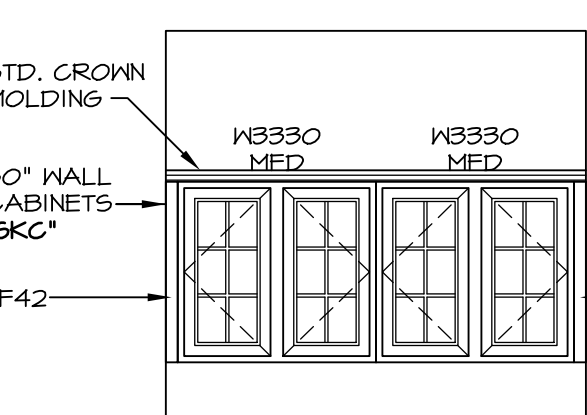

CABINET ELEVATION "S"
SCALE: 3/8" = 1'-0"

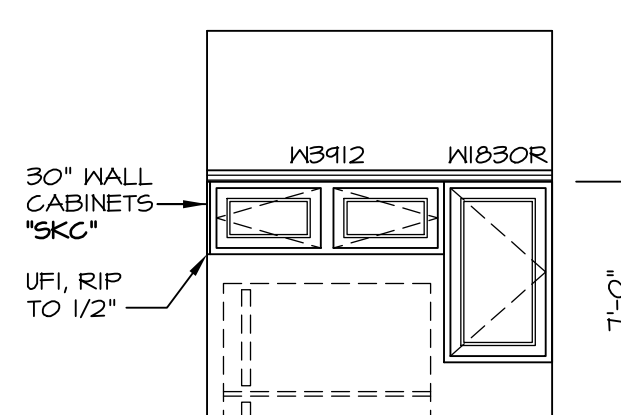

CABINET ELEVATION "M"
SCALE: 3/8" = 1'-0"

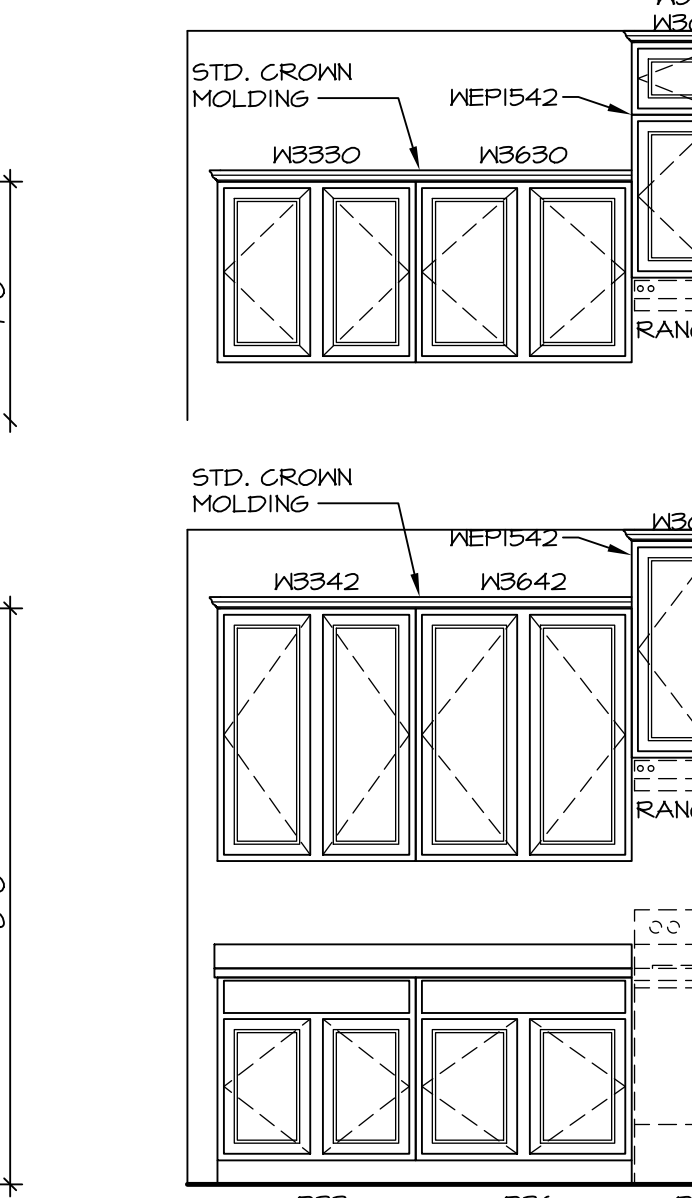

CABINET ELEVATION "N"
SCALE: 3/8" = 1'-0"

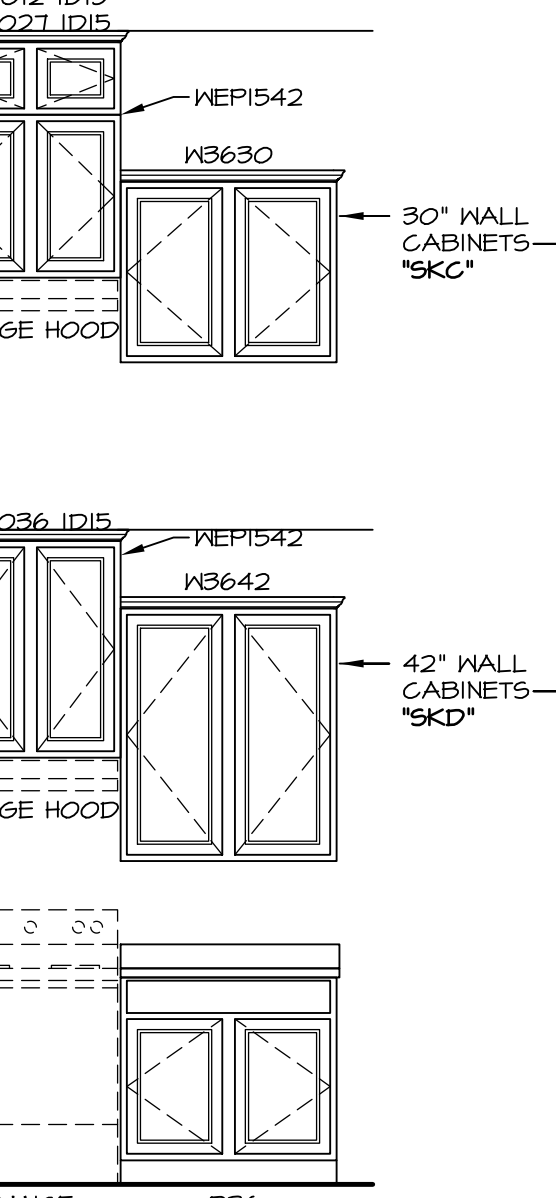

CABINET ELEVATION "P"
SCALE: 3/8" = 1'-0"

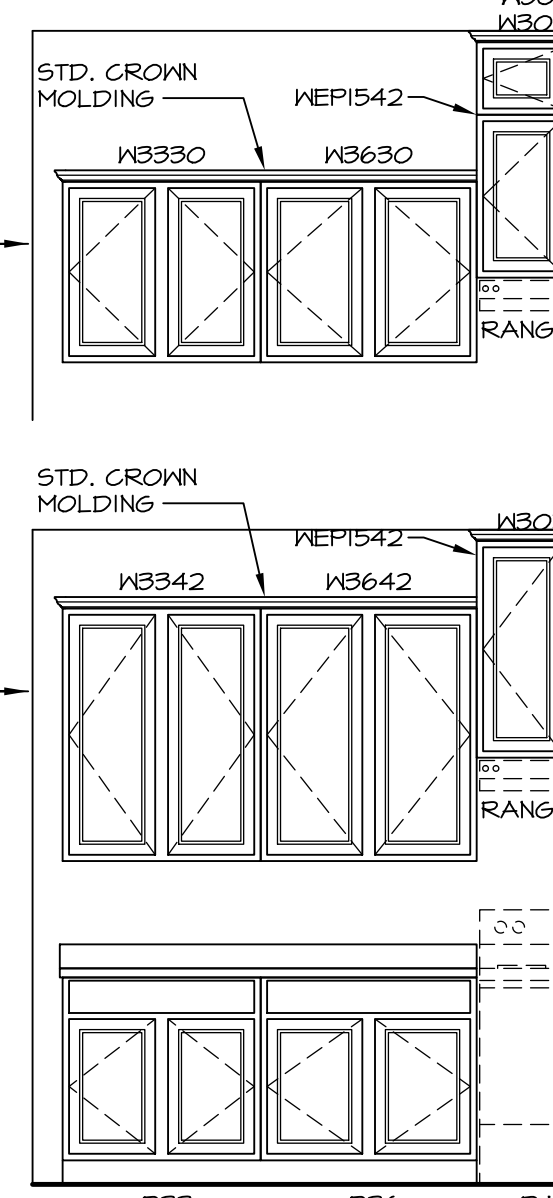

CABINET ELEVATION "Q"
SCALE: 3/8" = 1'-0"

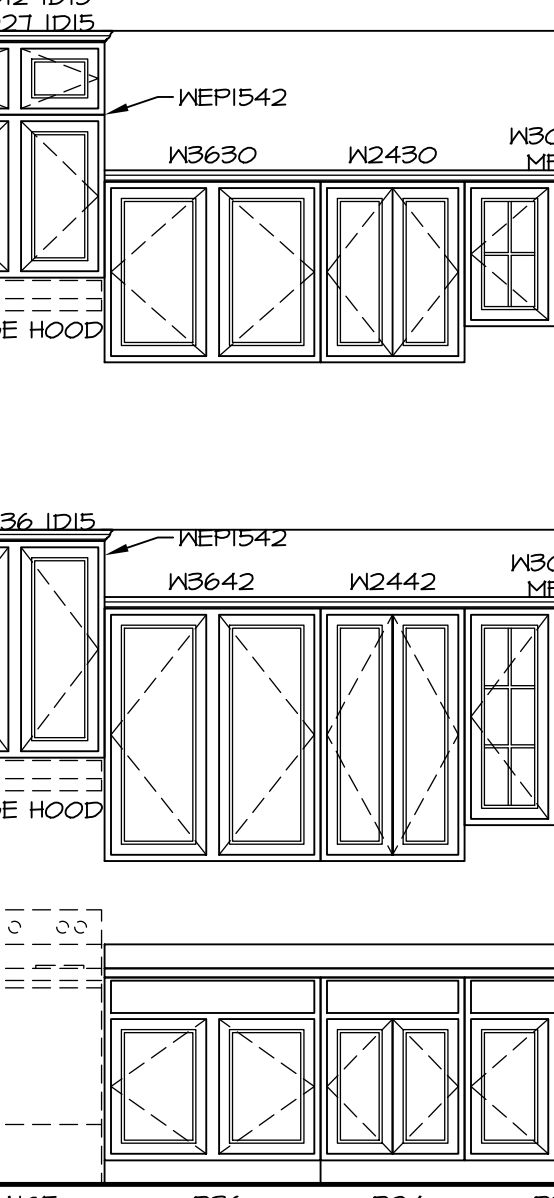

CABINET ELEVATION "R"
SCALE: 3/8" = 1'-0"

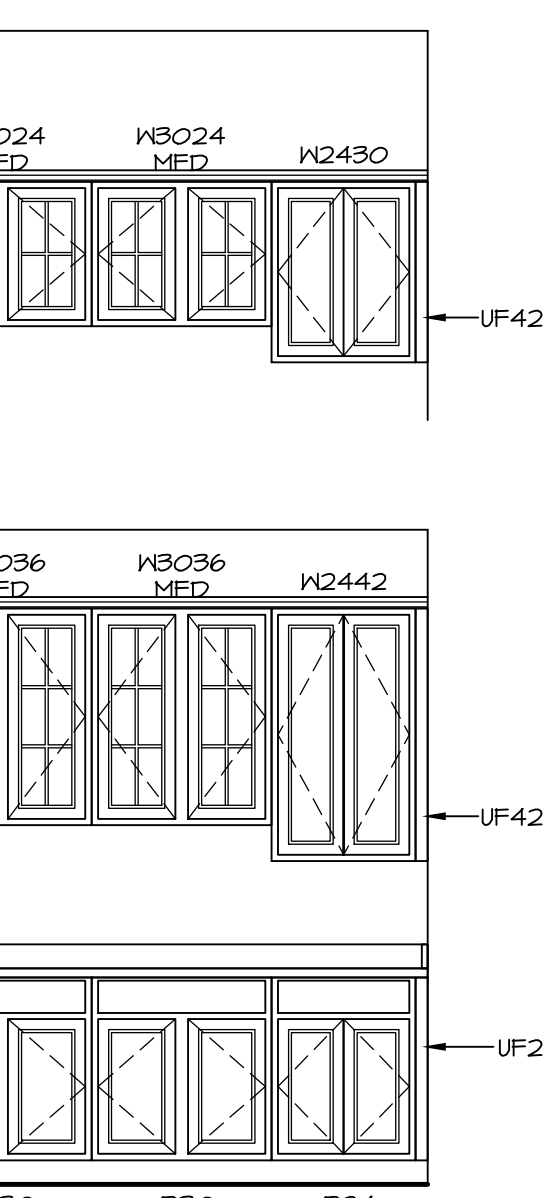

CABINET ELEVATION "S"
SCALE: 3/8" = 1'-0"

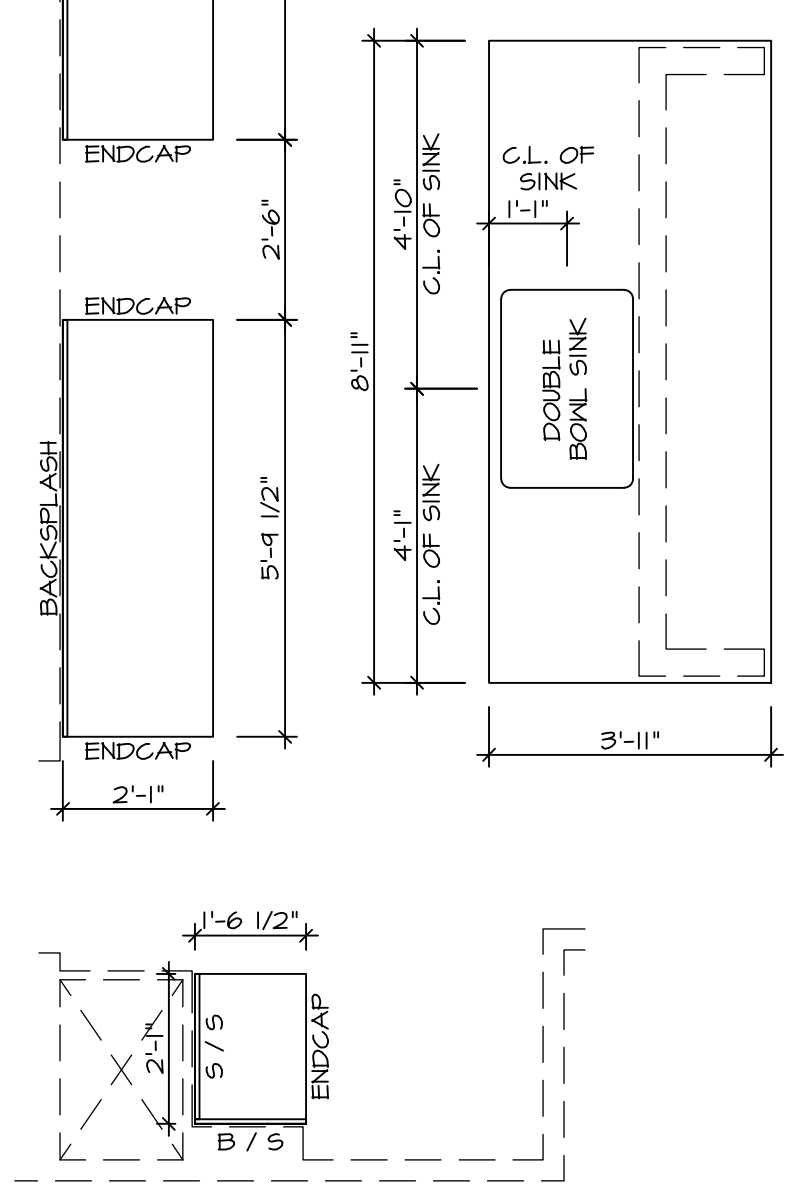

COUNTERTOP PLAN / KT - 3266
SCALE: 3/8" = 1'-0"

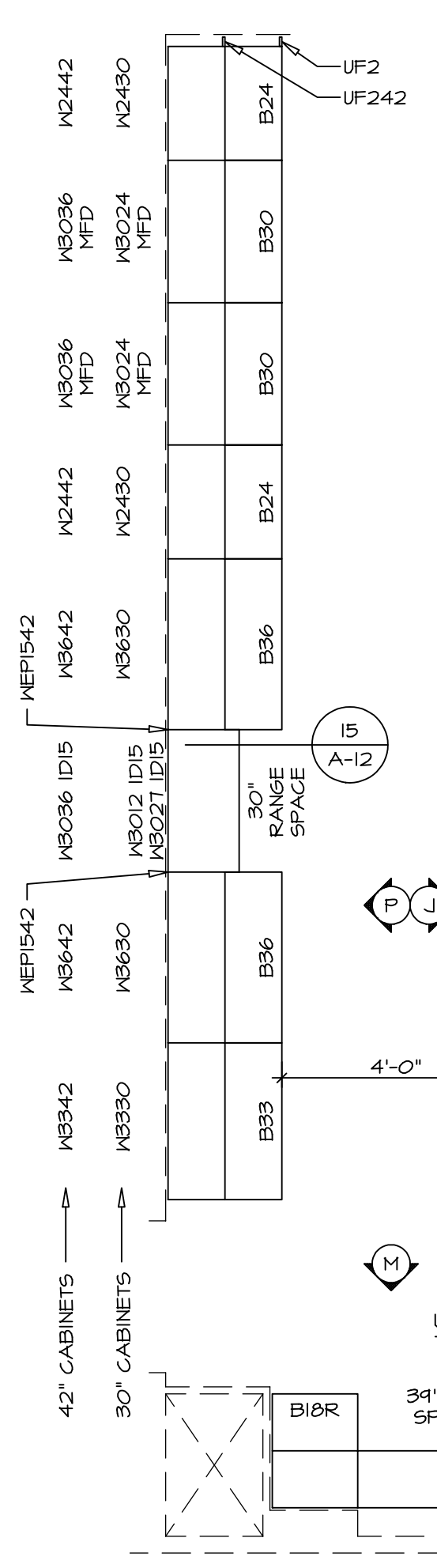

CABINET PLAN / KC - 3266
SCALE: 3/8" = 1'-0"

CABINET PLAN / KC - 3261
SCALE: 3/8" = 1'-0"

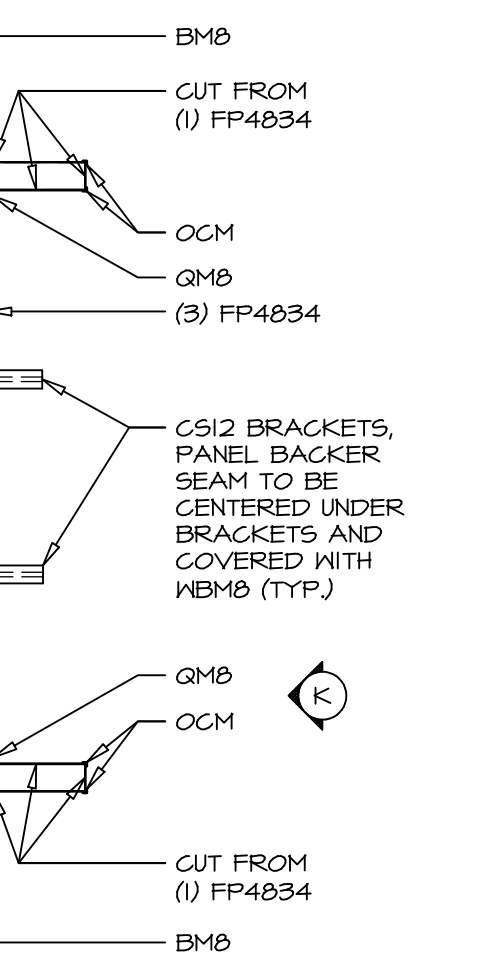

CABINET ELEVATION "M"
SCALE: 3/8" = 1'-0"

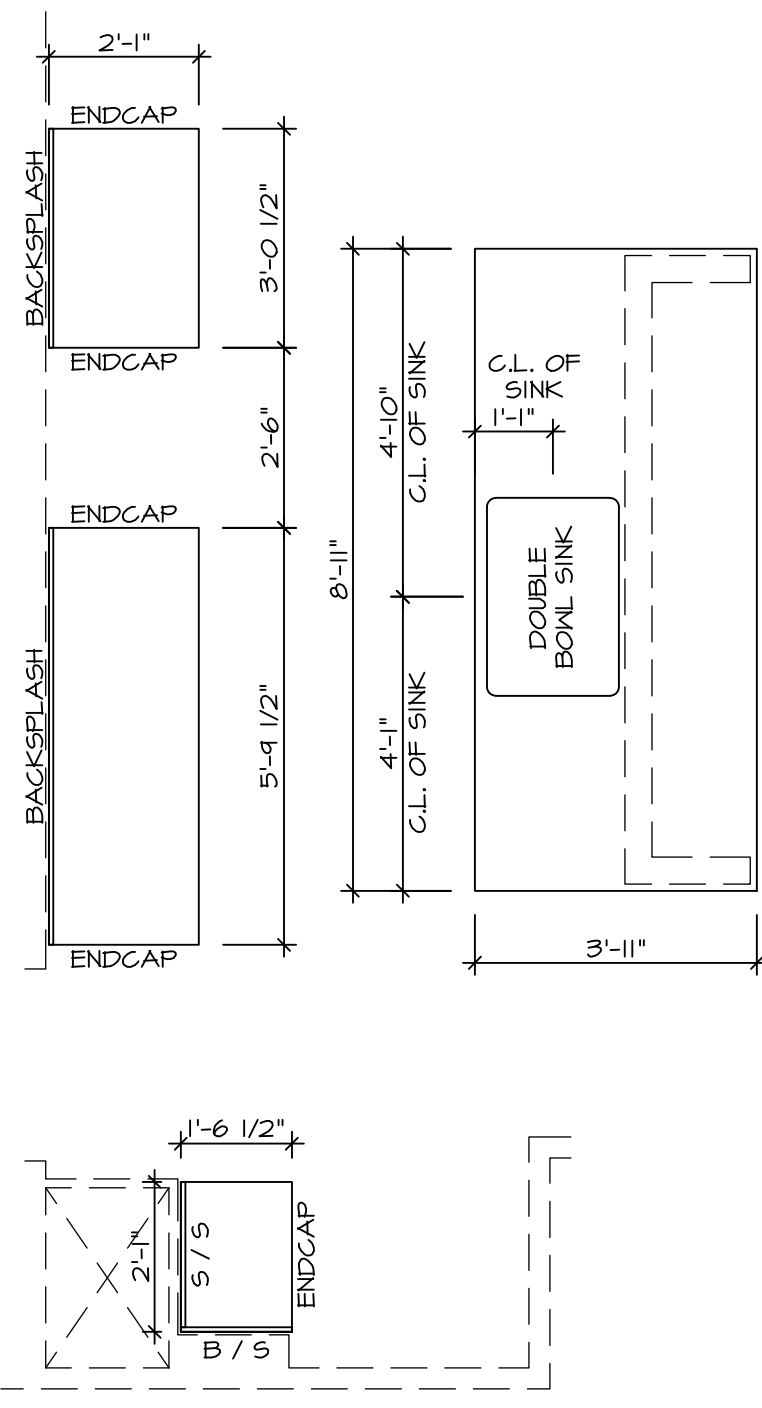

COUNTERTOP PLAN / KT - 3258
SCALE: 3/8" = 1'-0"

COUNTERTOP PLAN / KT - 3259
SCALE: 3/8" = 1'-0"

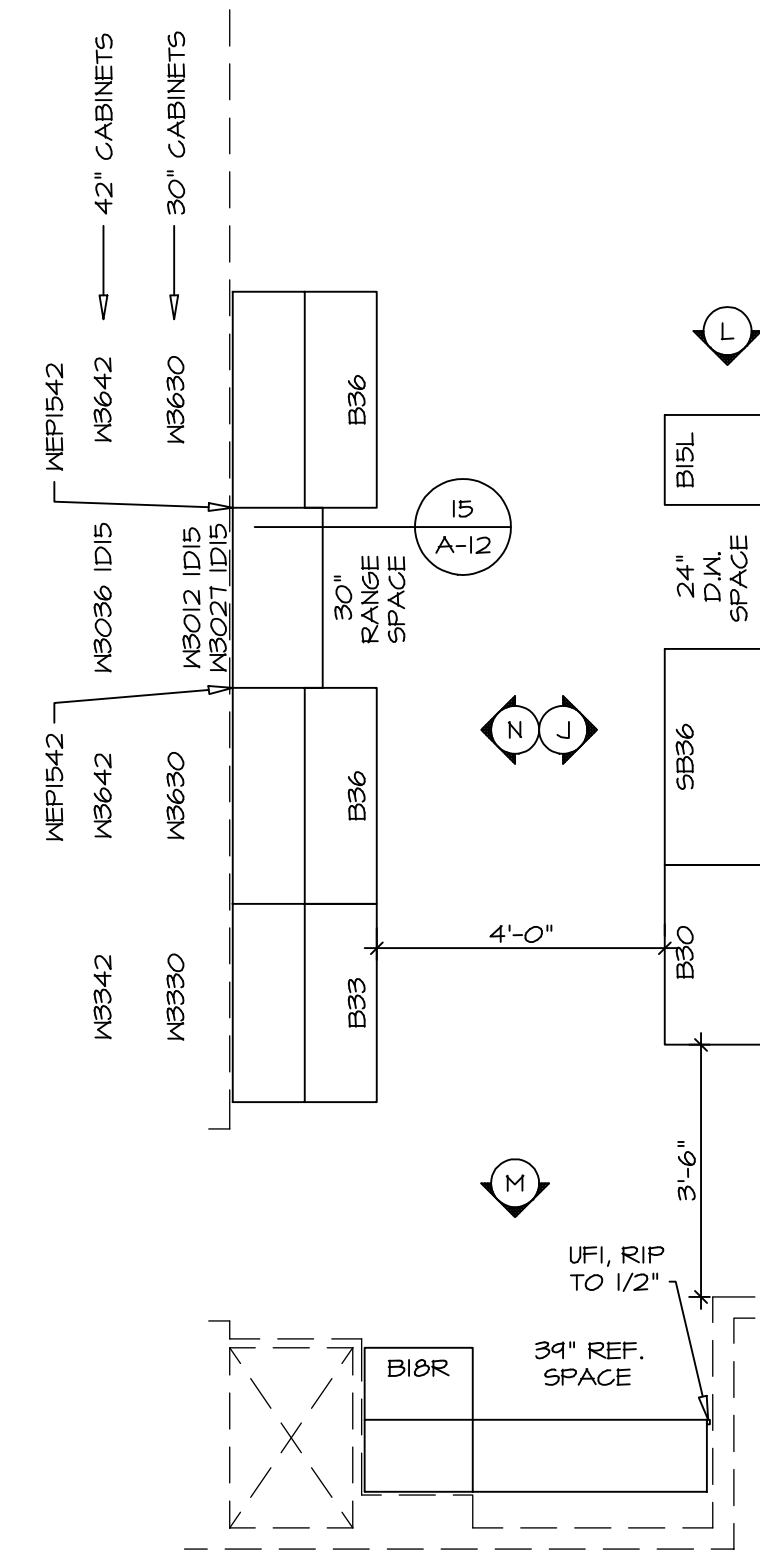

CABINET PLAN / KC - 3258
SCALE: 3/8" = 1'-0"

CABINET PLAN / KC - 3259
SCALE: 3/8" = 1'-0"

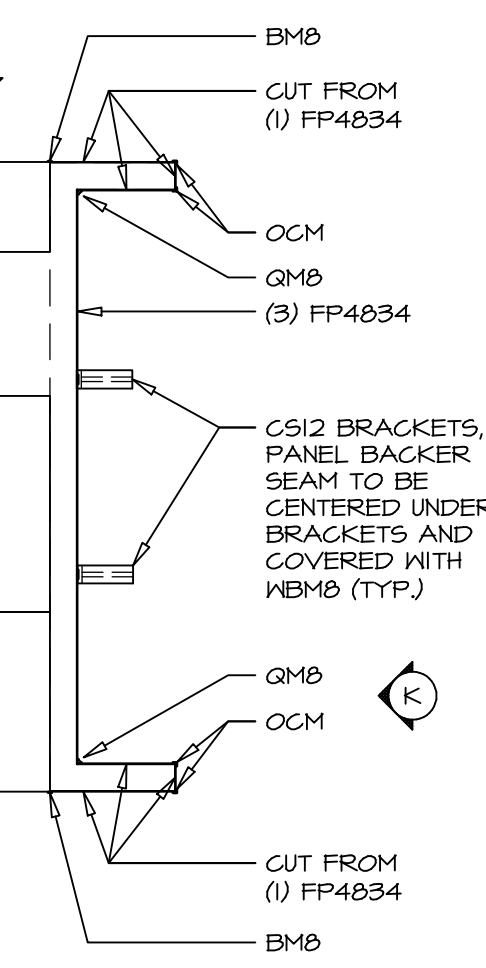

CABINET ELEVATION "N"
SCALE: 3/8" = 1'-0"

REV. NO.	DATE	REMARKS
1	11/6/15	BEB - ADDED SINK CUT-OUT AND CENTERLINES
2	2/5/16	JLR - INCREASED CHASE FOR COUNTERTOP OVERHANG (PAR B316/2)

SHEET NO.	A-12
MODEL	DUNKIRK
DRAWING TITLE	KITCHEN PLANS AND ELEVATIONS
OPTION	MORNING ROOM
DESCRIPTION	GOURMET ISLAND, STANDARD KITCHEN ALT. KITCHEN LAYOUT
VERSION	08
DRAWN BY	DRA
DATE	6/17/15
OPTION	MAA
DATE	6/17/15
OPTION	KFF, KAA
DATE	6/17/15
OPTION	KDB
DATE	6/17/15

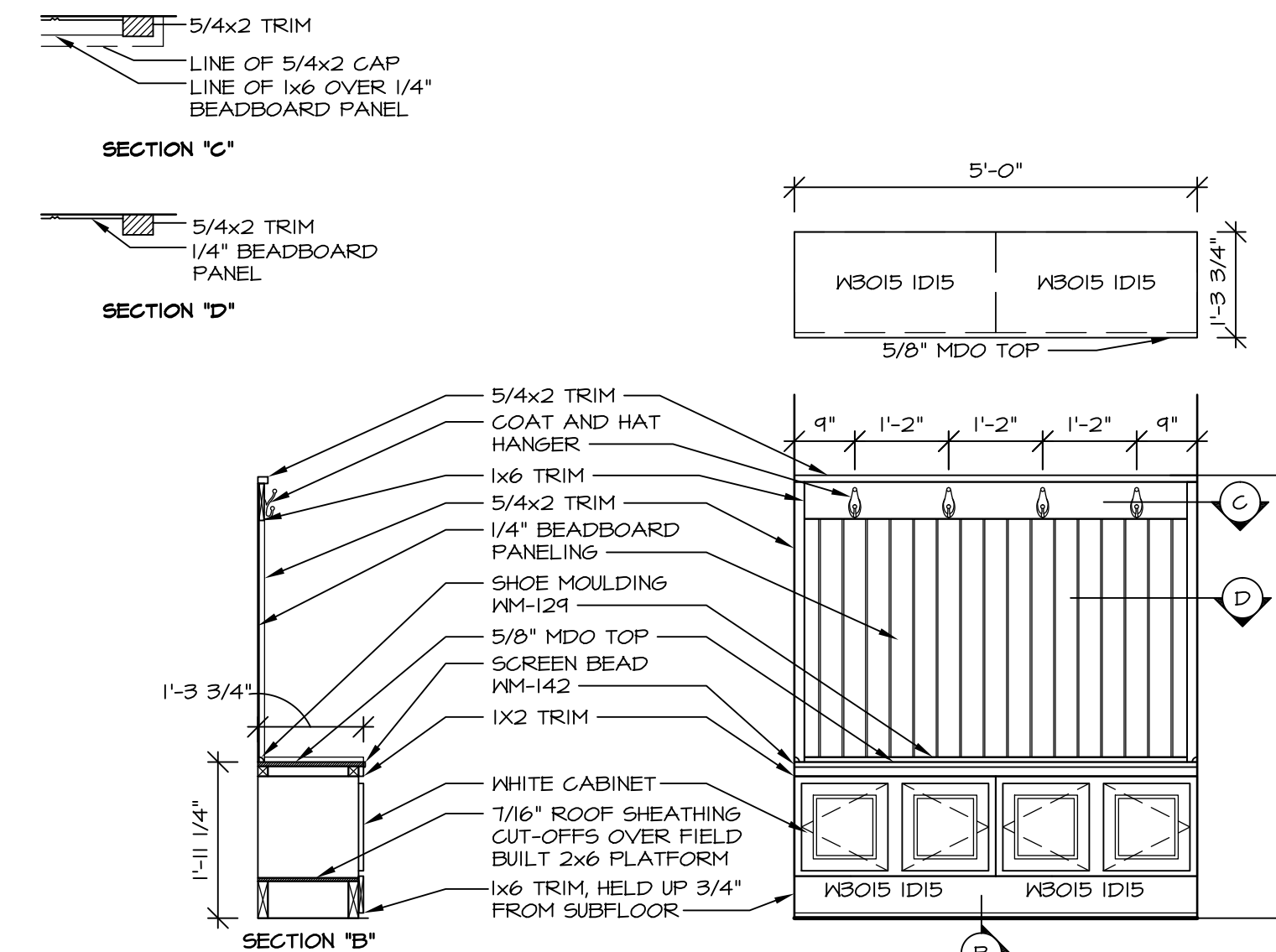

2 ARRIVAL CENTER DETAILS
SCALE: 1/2" = 1'-0" ARRIVAL CENTER "VDL"

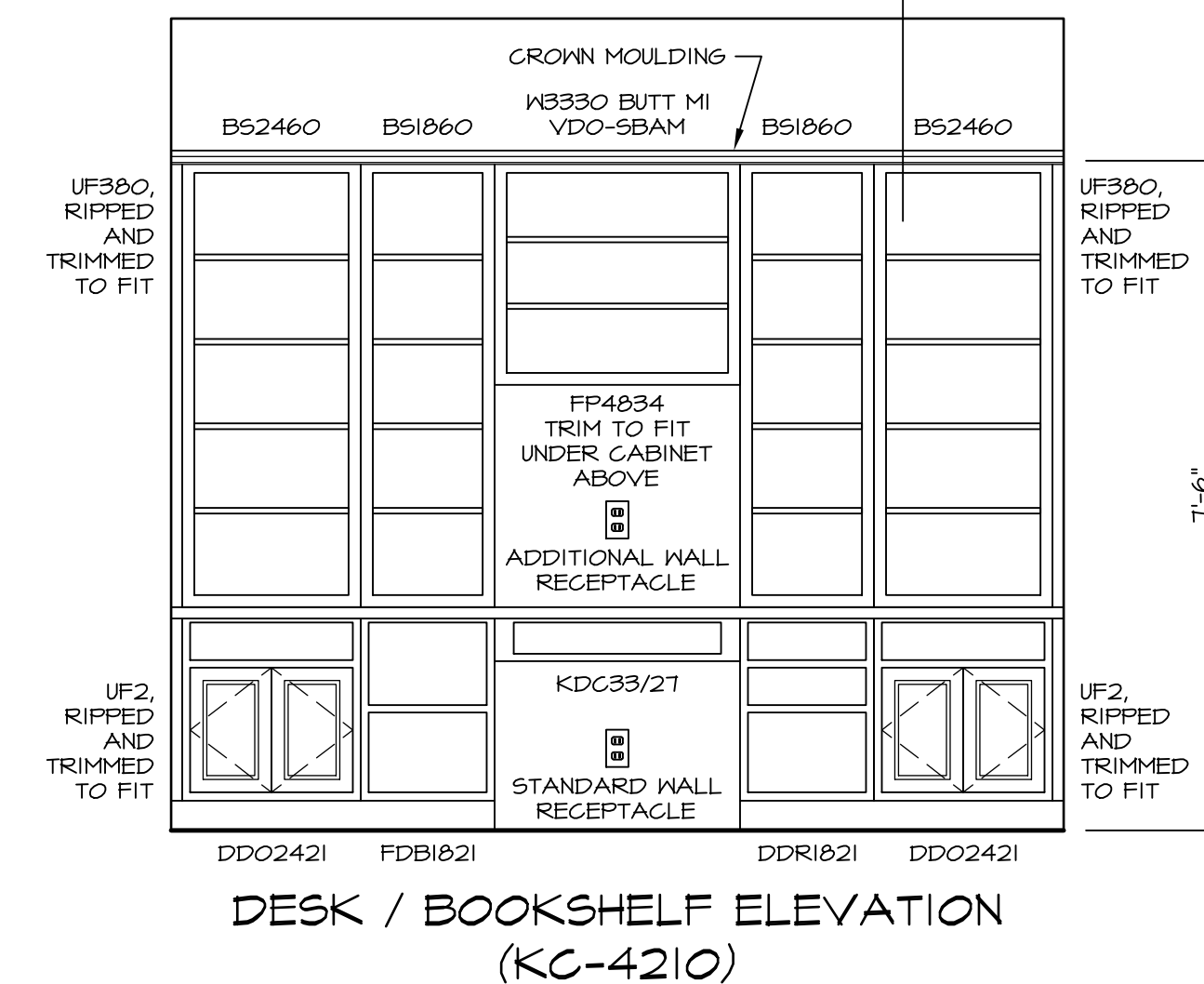
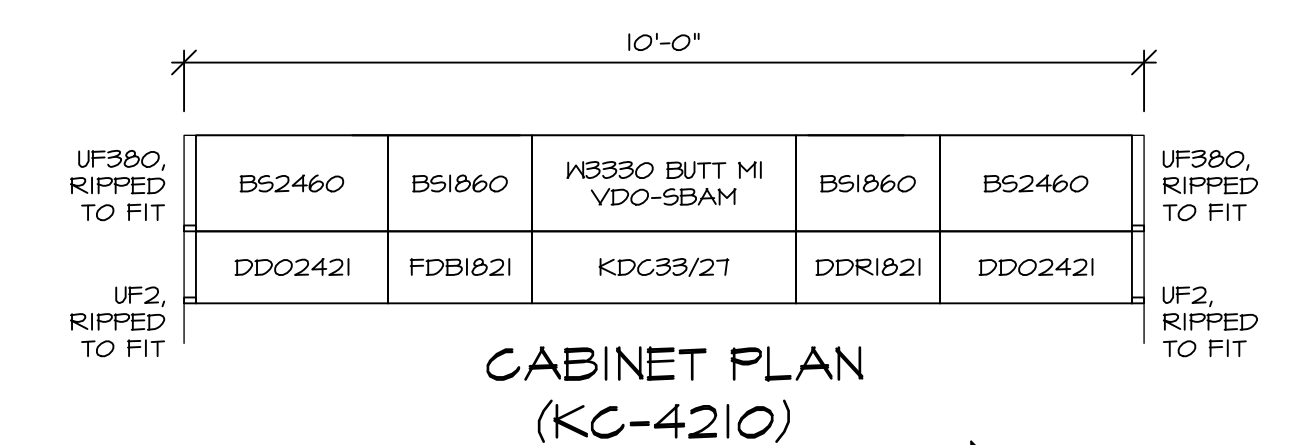

NOTE:
RECEPTACLES SHOWN ARE SCHEMATIC ONLY AND NOT INTENDED AS ENGINEERED DRAWINGS. THESE PLANS REPRESENT THE DESIGN INTENT. ADDITIONAL INFORMATION, IF REQUIRED, SHALL BE PROVIDED BY A LICENSED ELECTRICAL SUBCONTRACTOR OR ENGINEER.

1 DESK / BOOKSHELF DETAILS
SCALE: 1/2" = 1'-0"

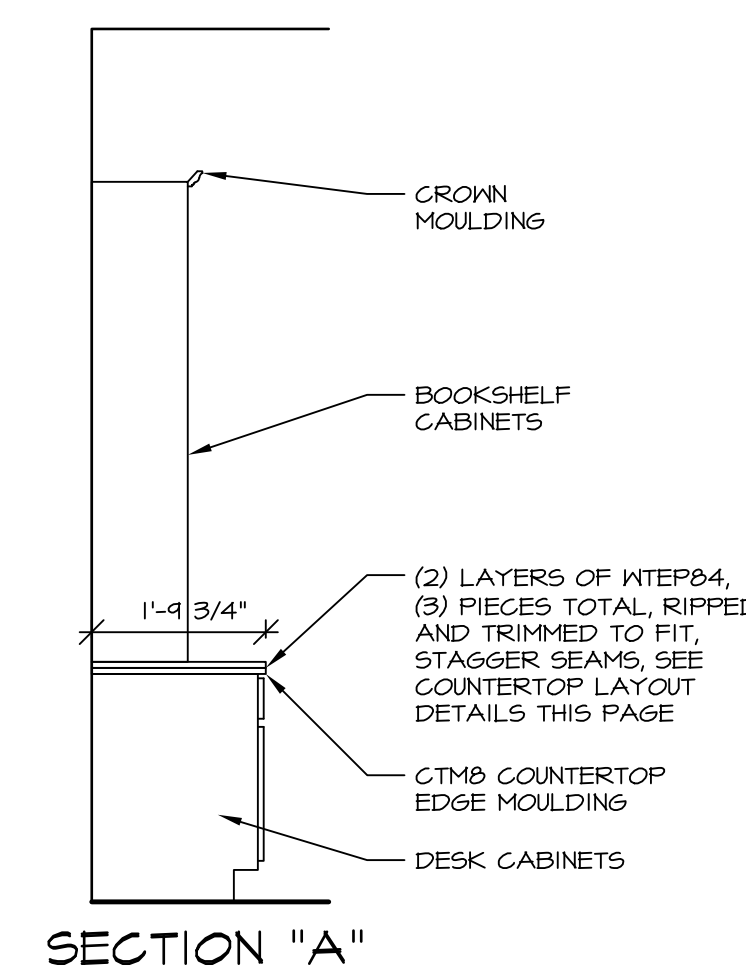
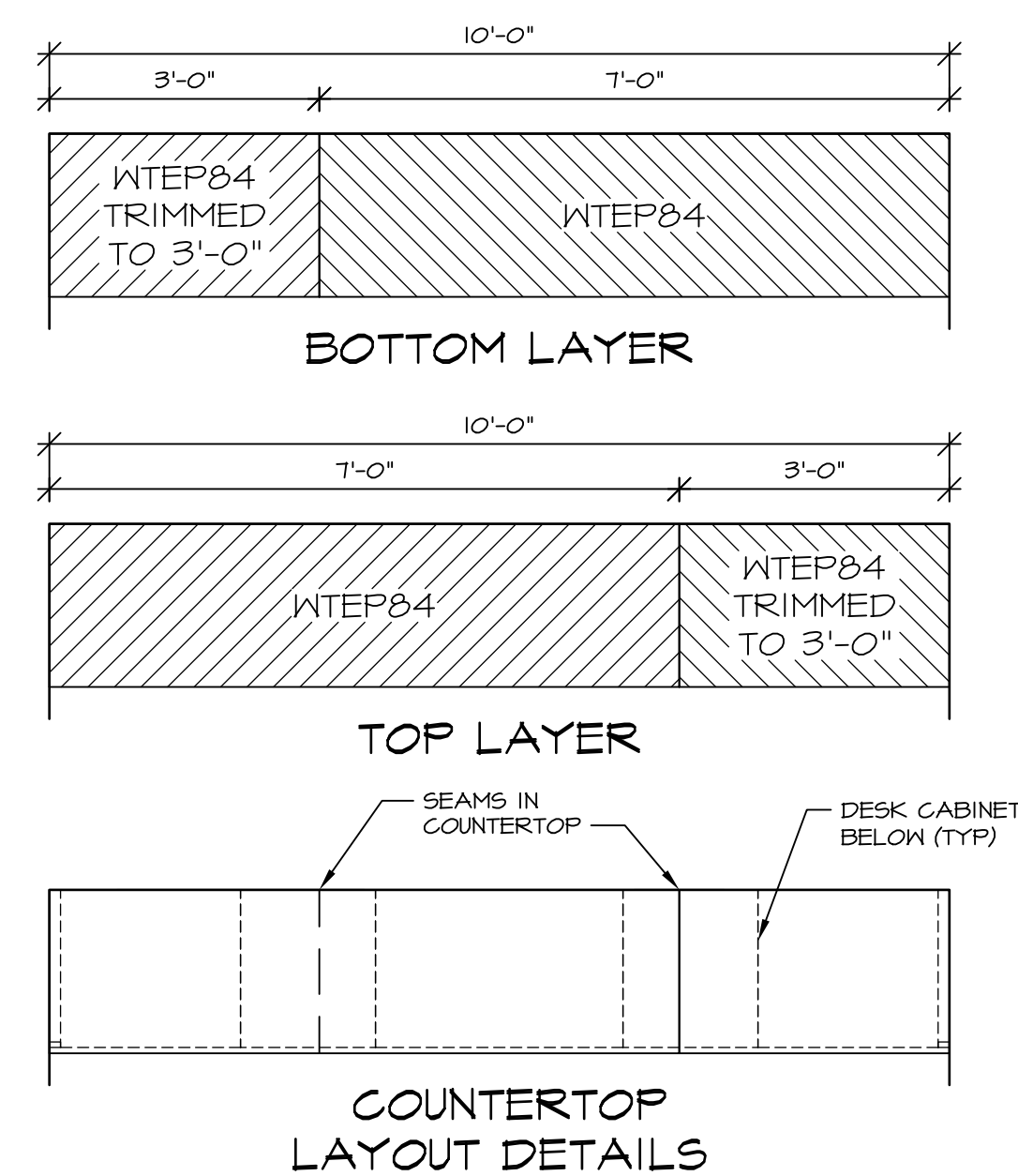

SHEET NO. A-13	MODEL DUNKIRK DRAWING TITLE CABINET / TRIM DETAILS	SET NO. DUNOO	VERSION 03	DRAWN BY DCM	DATE: 9/18/13	OPTION	ARRIVAL CENTER DETAILS	
		28	28	VDL	VSP	DESK / BOOKSHELF DETAILS		
		REMARKS						
		1 10/31/13 SGA - CREATED VERSION 03 2 12/12/13 DCM - AUDIT/MARKETING REVIEW CHANGES 3 1/24/14 DCM - REVISED DESK/BOOKSHELF KC TO ELIMINATE A DUPLICATE 4 7/15/14 TES - STANDARDIZE ARRIVAL CENTERS						

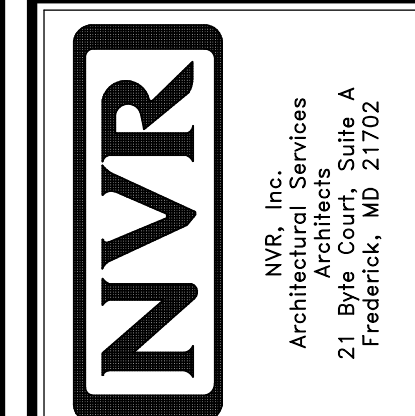

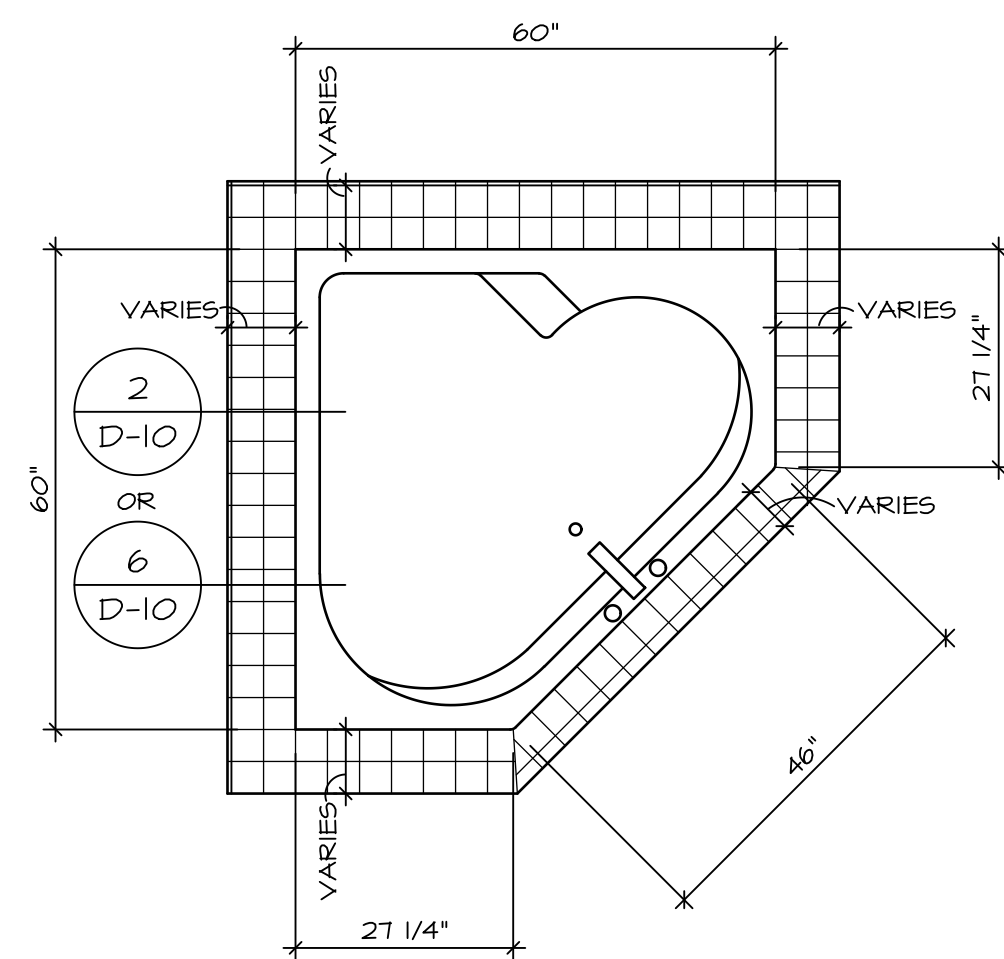

RN6060

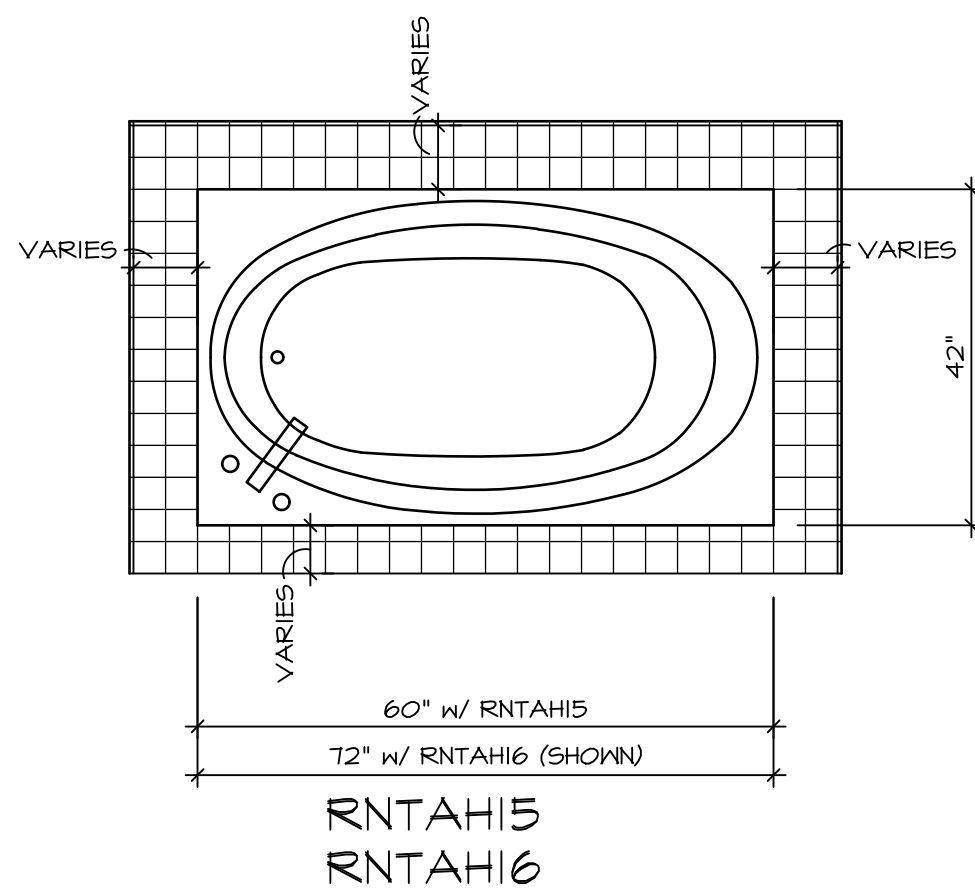

RNTAH15
RNTAH16

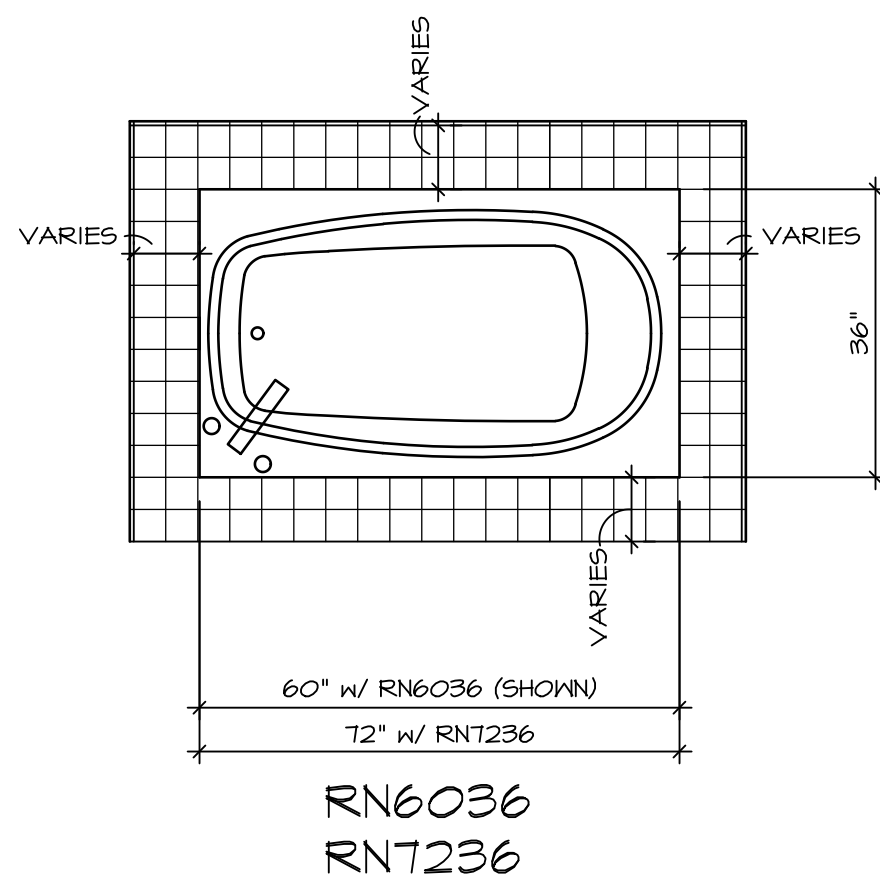

RN6036
RNT236

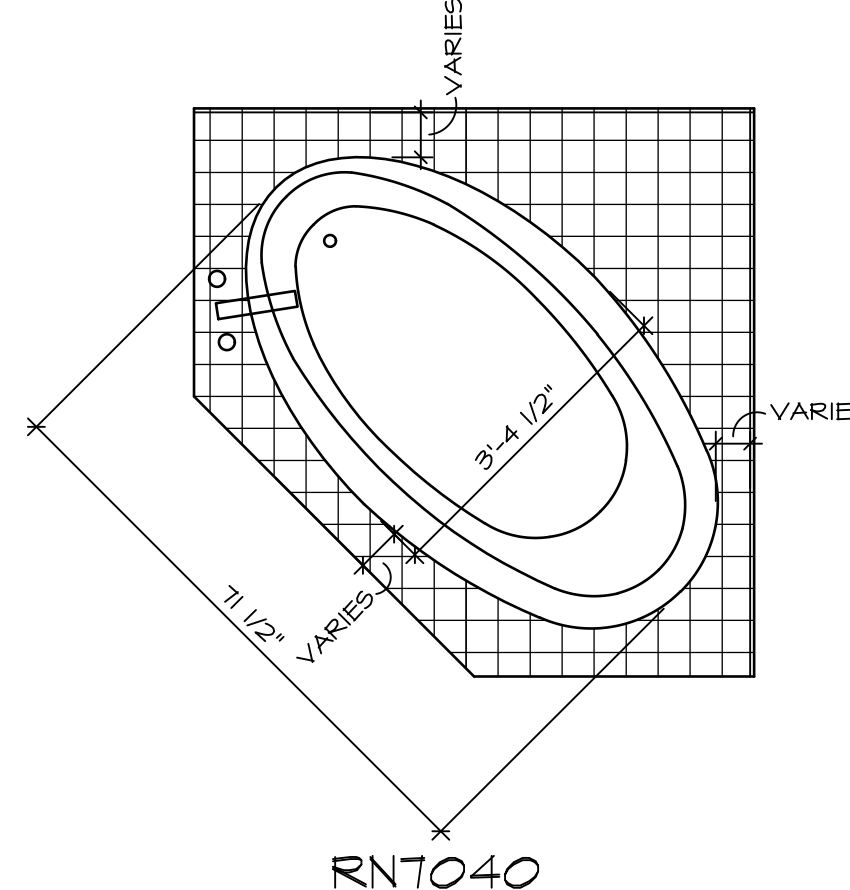

RNT040

TUB NAME	MANUF.	HEIGHT	WIDTH	LENGTH	TUB DECK PANEL HEIGHT
RN6036	AMERICAN WHIRLPOOL	20"	36"	60"	16 3/4"
RN6060	AMERICAN WHIRLPOOL	20 3/4"	60"	60"	17 1/4"
RNT040	AMERICAN WHIRLPOOL	20 1/2"	40 1/2"	71 1/2"	17"
RNT236	AMERICAN WHIRLPOOL	20 1/2"	36"	72"	17 1/4"
RNTAH15	AMERICAN WHIRLPOOL	18 1/4"	42"	60"	15"
RNTAH16	AMERICAN WHIRLPOOL	20 1/4"	42"	72"	17"

1 PLATFORM PLANS
D-10 SCALE: 1/2" = 1'-0"

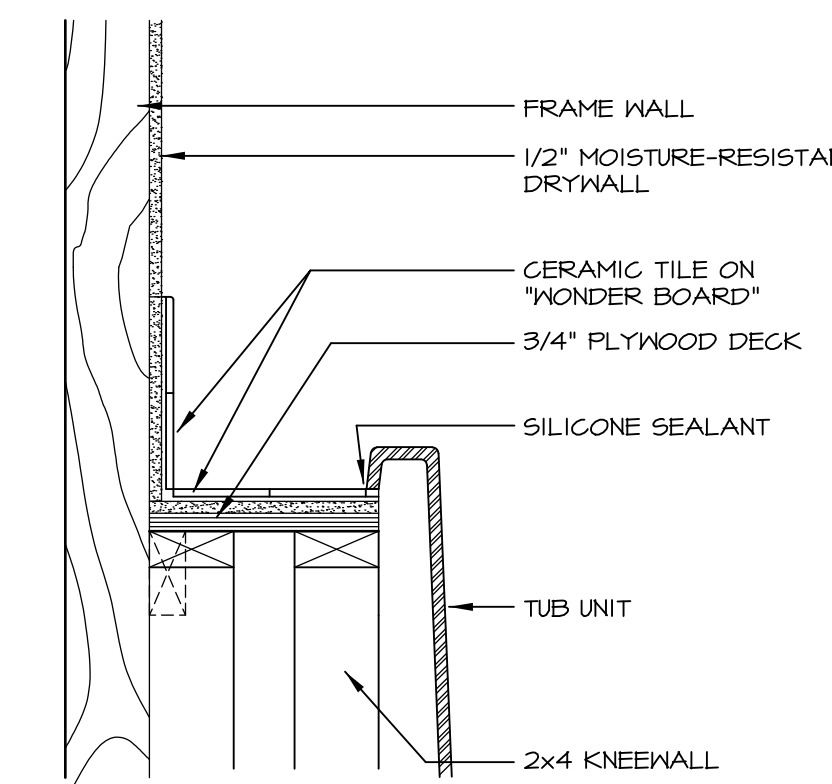

2 SECTION OF TUB ON PLATFORM CONDITION
D-10 SCALE: 1 1/2" = 1'-0"

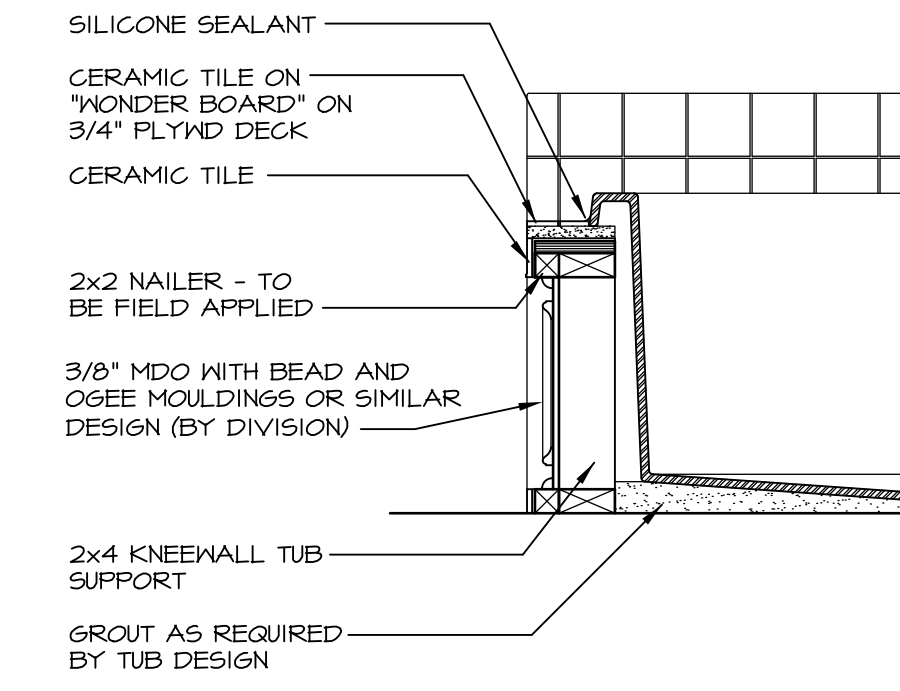

3 SECTION
D-10 SCALE: 1" = 1'-0"

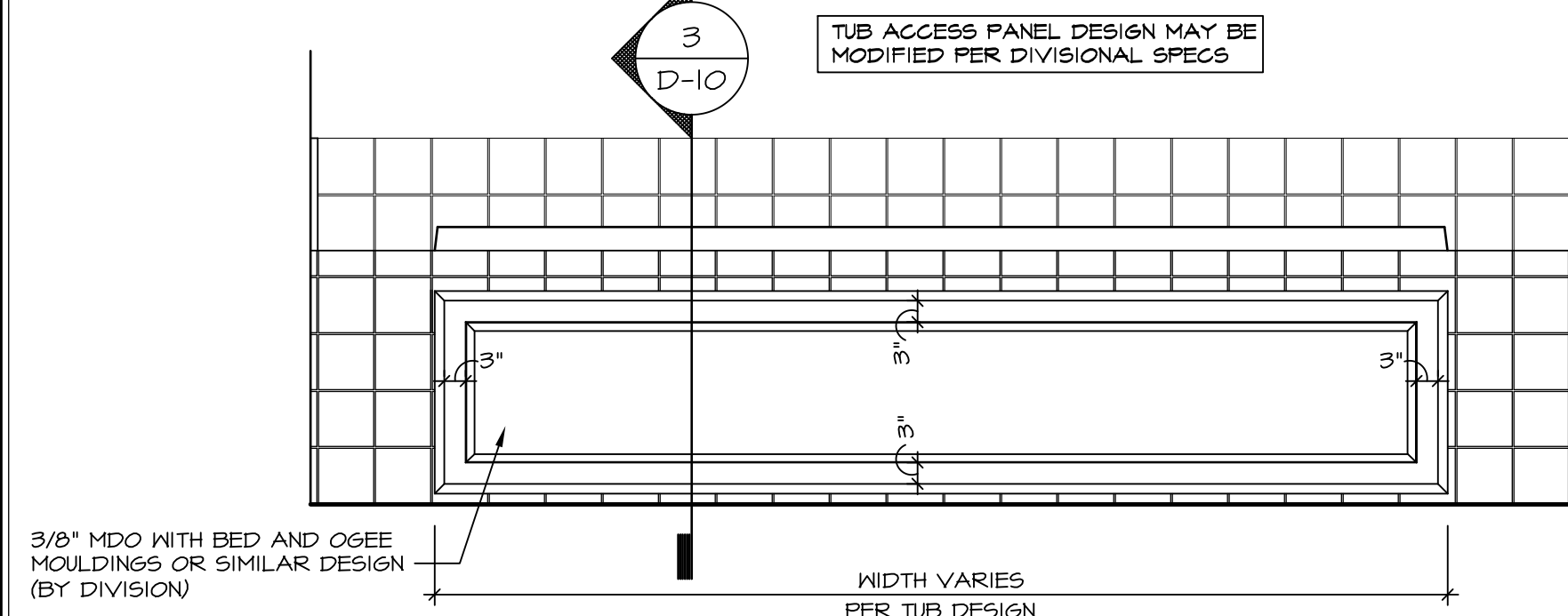

4 ELEVATION
D-10 SCALE: 1" = 1'-0"

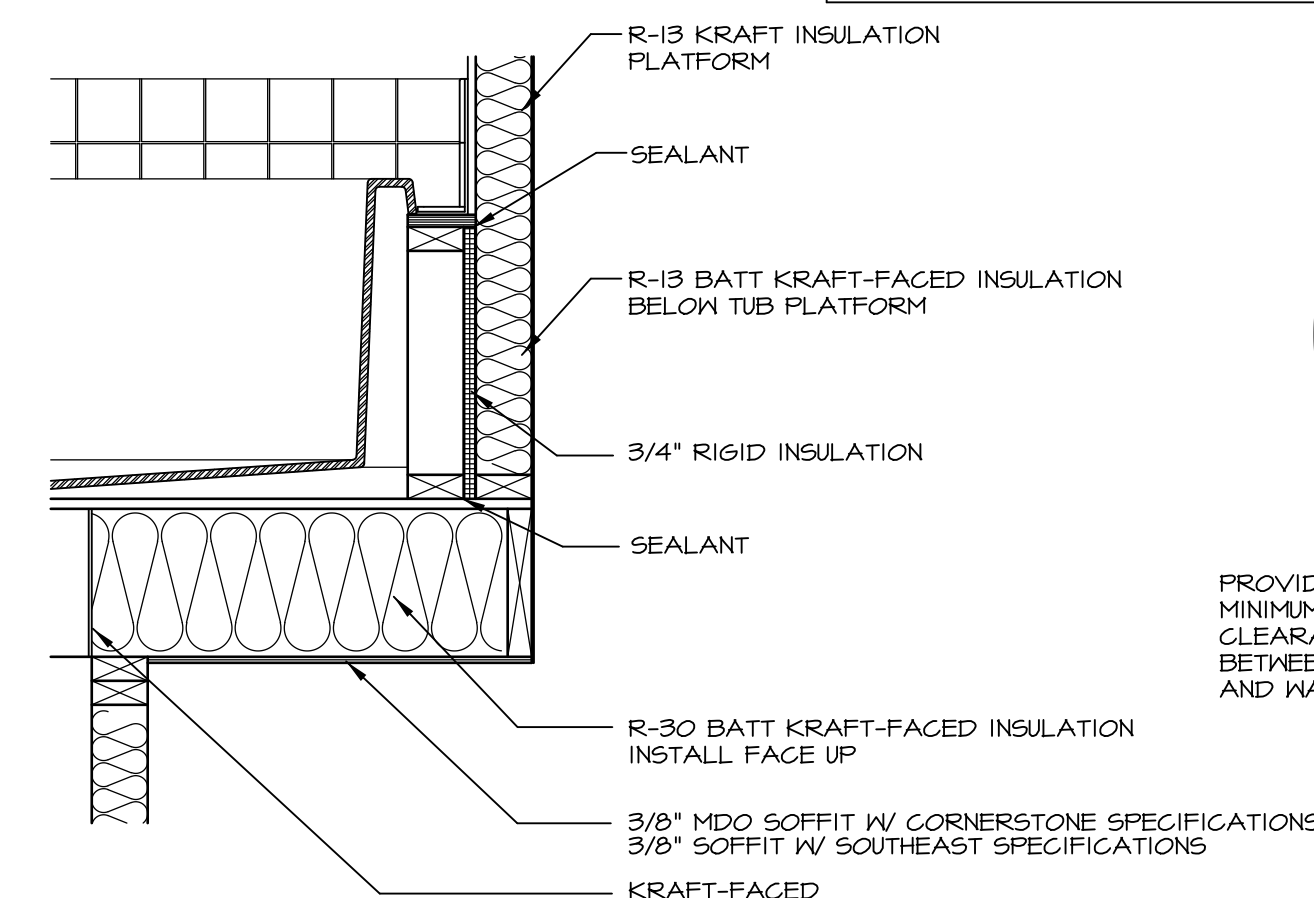

5 INSULATION DETAIL
D-10 SCALE: 1" = 1'-0" AT EXTERIOR WALL

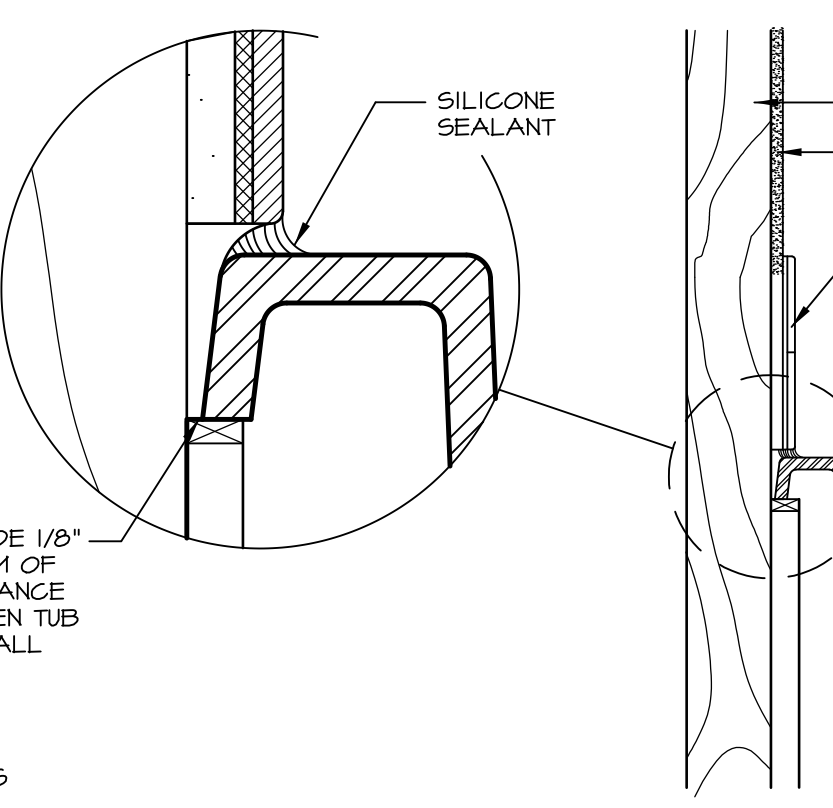

6 SECTION OF TUB TO WALL CONDITION
D-10 SCALE: 1 1/2" = 1'-0"

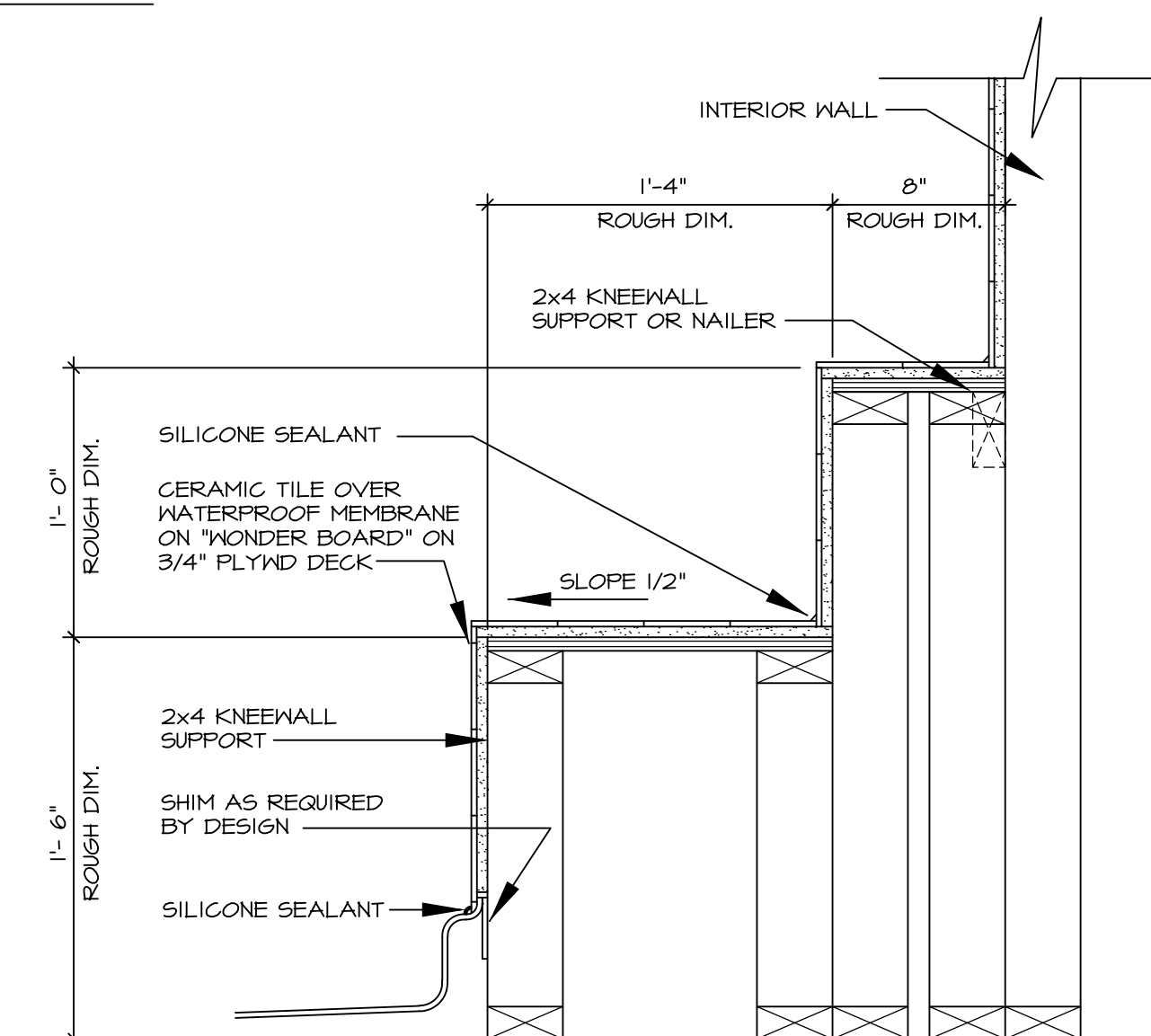

7 SECTION OF SHOWER SEAT AND SHELF
D-10 SCALE: 1 1/2" = 1'-0"

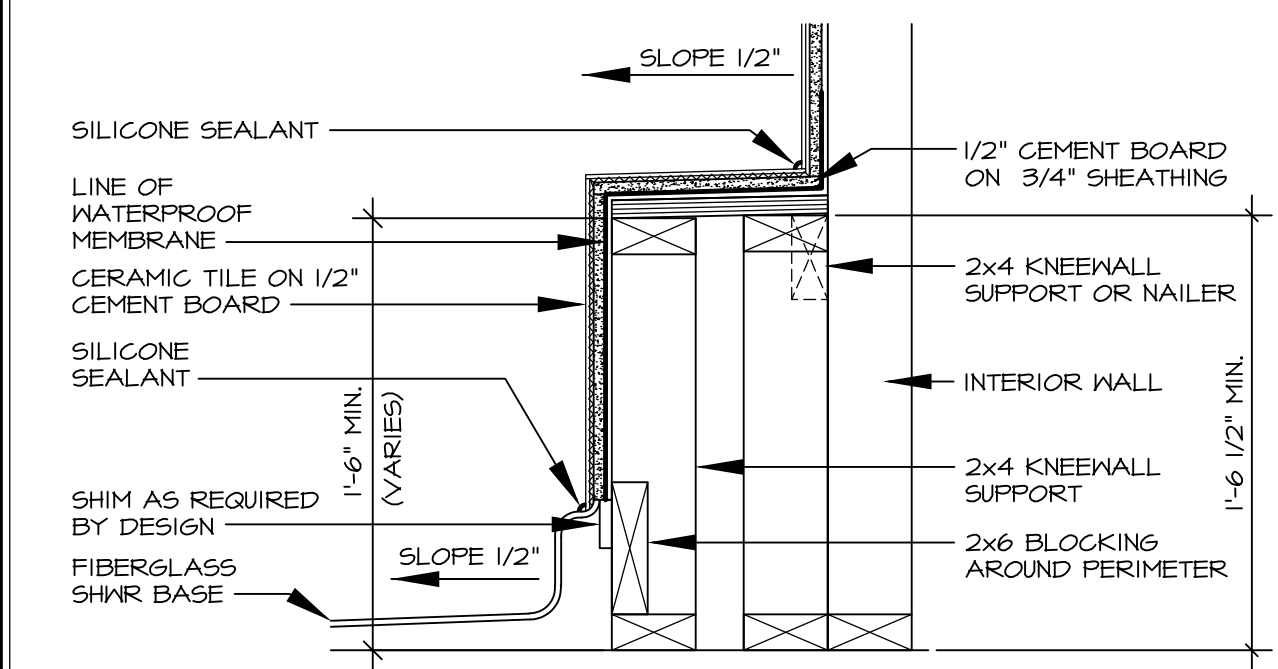

8 SECTION OF SHOWER SEAT
D-10 SCALE: 1 1/2" = 1'-0" FIBERGLASS SHOWER BASE

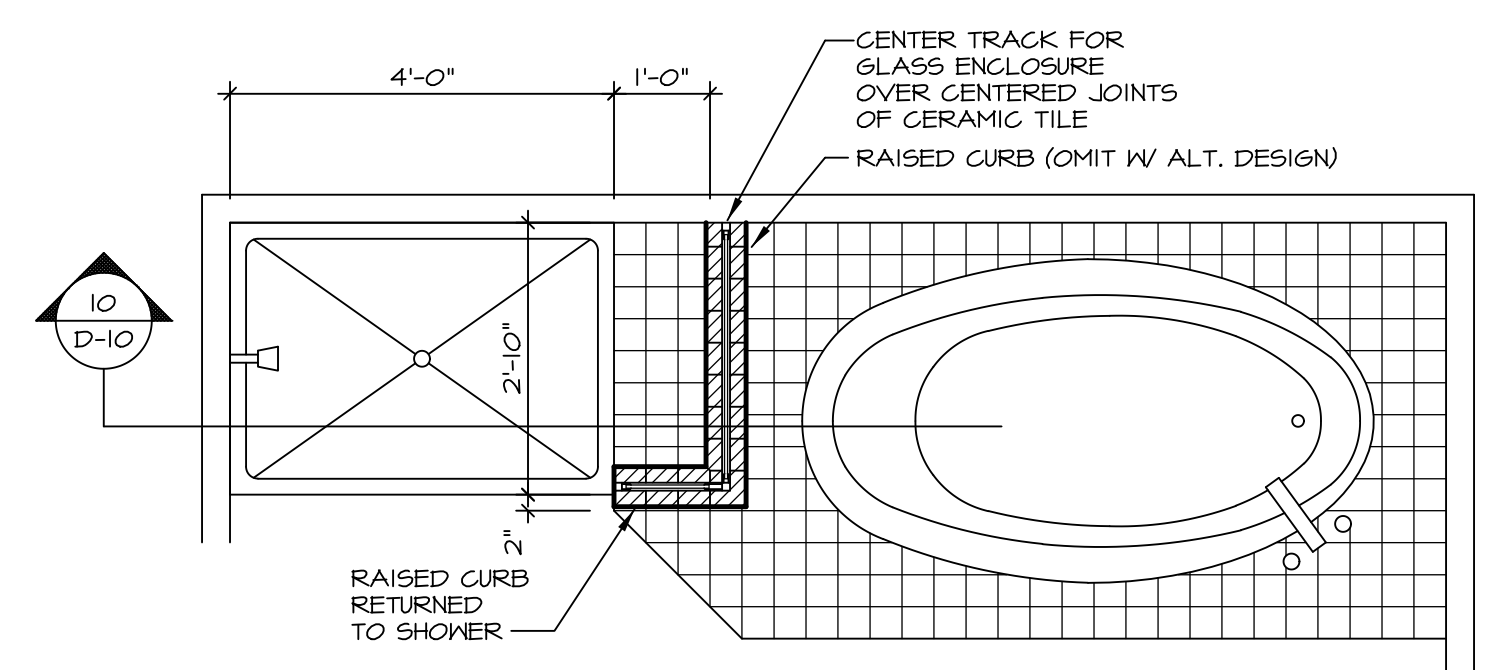

9 SHOWER SEAT PLAN / DETAIL
D-10 SCALE: 1" = 1'-0"

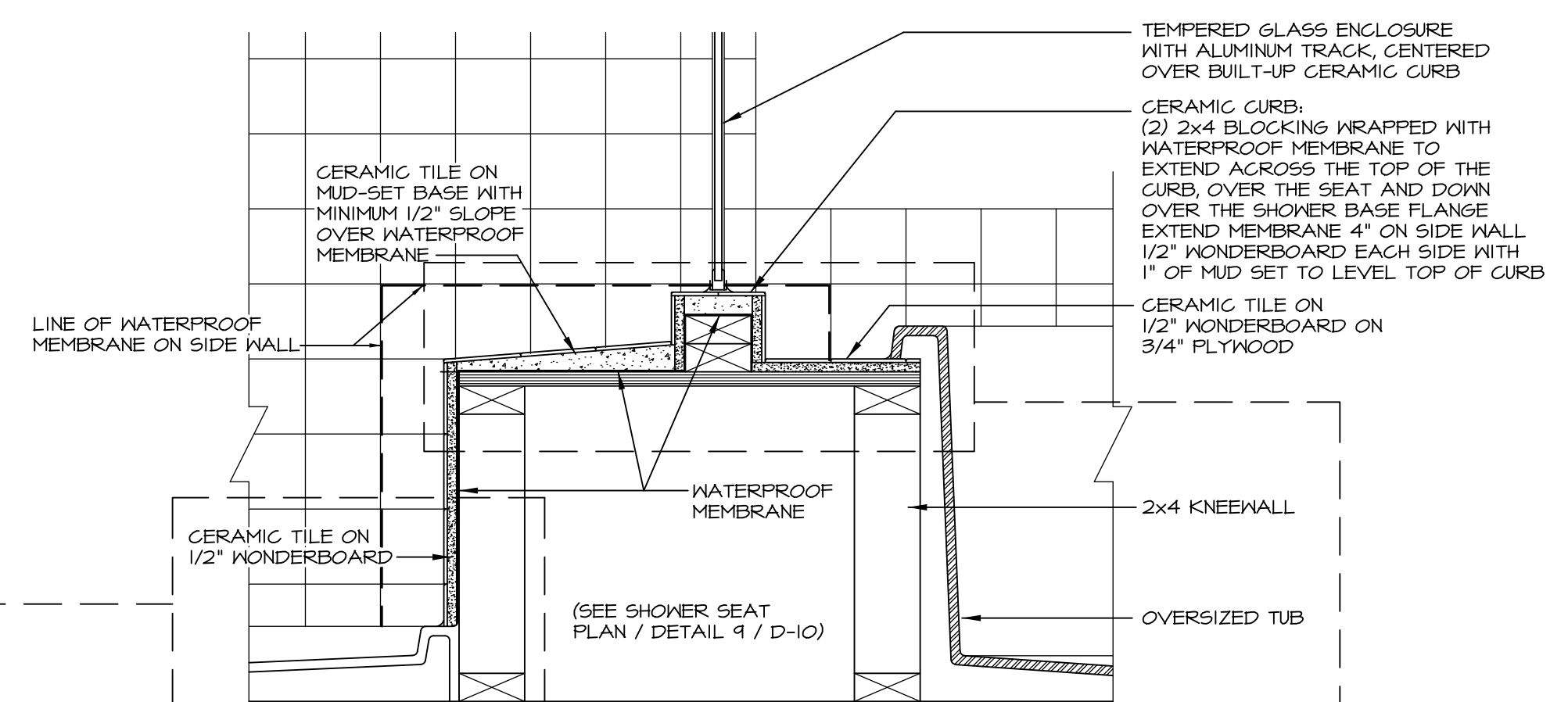

10 SHOWER SEAT SECTION
D-10 SCALE: 1 1/2" = 1'-0"

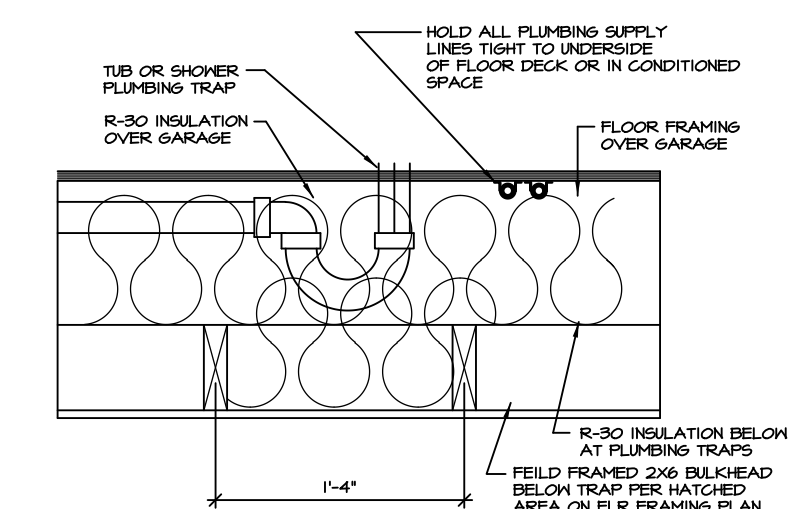

11 PLUMBING TRAP INSULATION
D-10 SCALE: 1 1/2" = 1'-0"

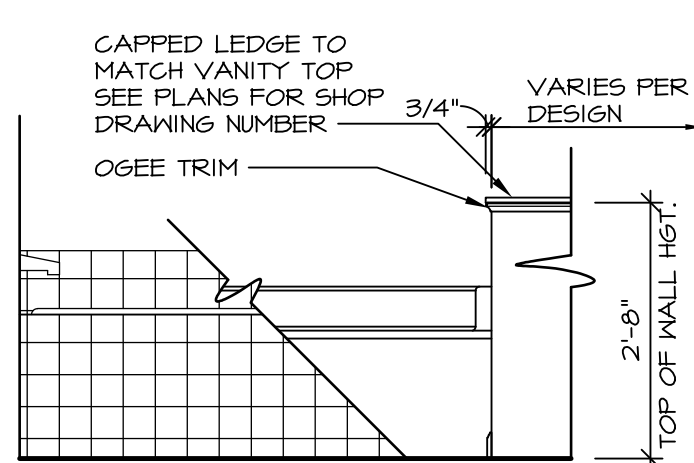

LEDGE DETAIL WITH JUST TUB ONLY

12 BATHROOM LEDGE DETAIL
D-10 SCALE: 1 1/2" = 1'-0"

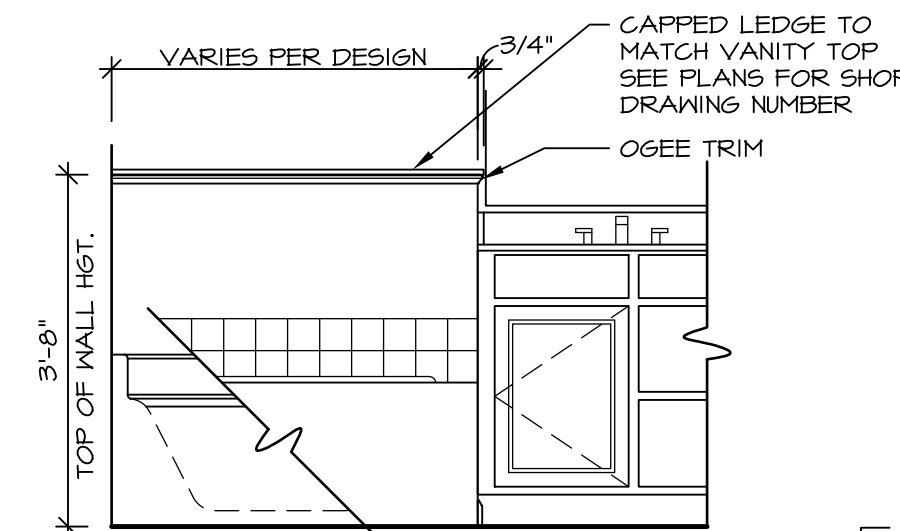

LEDGE DETAIL WITH VANITY AND TUB

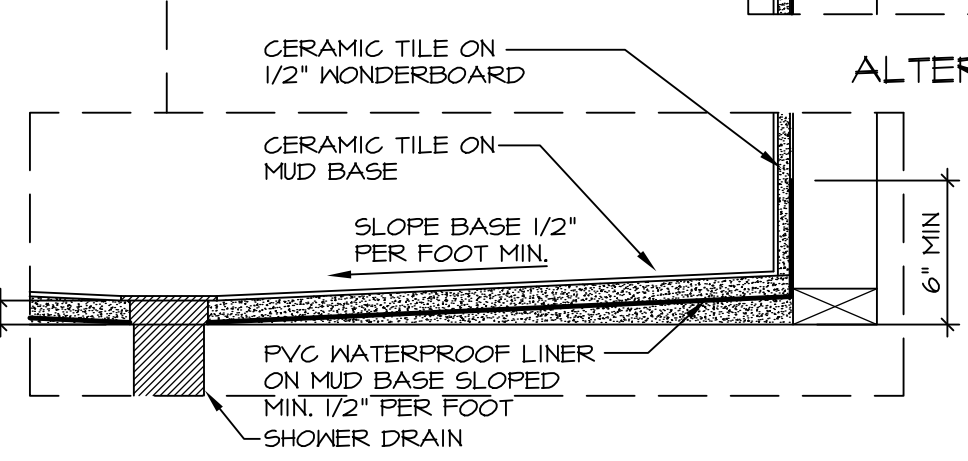

ALTERNATE SHOWER PAN DETAIL

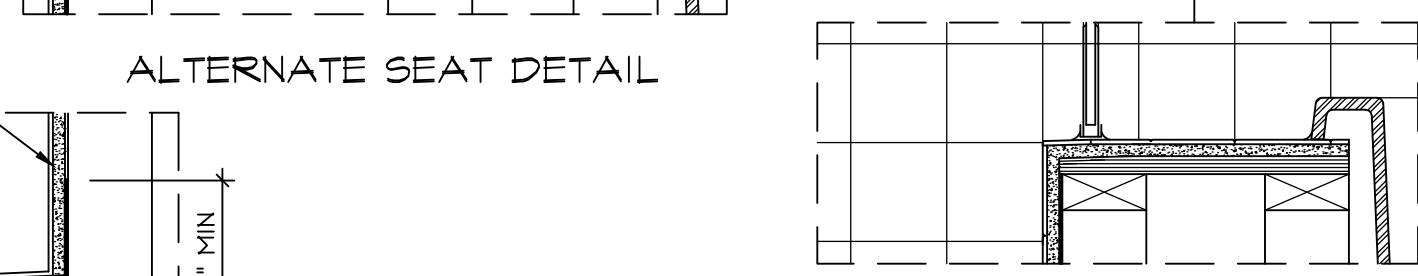

ALTERNATE SEAT DETAIL

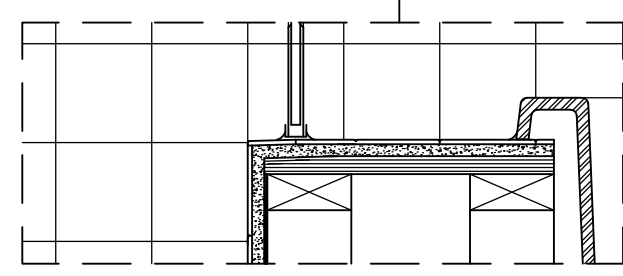

ALTERNATE TUB DECK

NOTES:

1. CONCRETE WONDERBOARD TO BE APPLIED HORIZONTALLY W/ FACTORY EDGE HELD 1/4" ABOVE PLYWOOD DECK.
2. ALL OPENINGS CUT IN DRYWALL AND ALL CUT JOINTS SHALL BE SEALED W/ ADHESIVE OR MATERIAL RECEIVED BY MANUF.
3. ALL JOINTS TO RECEIVE A TAPE AND BLOCK COAT; NAIL HEADS TO RECEIVE ONE COAT ONLY.

STANDARD DETAILS
DRAWING TITLE: POTOMAC SHORES UPGRADE TUB DETAILS
OPTION DESCRIPTION

REVISIONS:
1. 5/27/14 CALB - REVISED SHOWER SEAT DETAILS
2. 2/23/15 JLR - ADDED FACETS AND TUB ACCESS TO PLATFORM PLANS (PAR #3104)
3. 5/1/17 EBP - REVISED DETAIL 1, 9, AND 12 TO REMOVE TUB ACCESS REF. (CBS # 3, 4)

DATE: 4/25/14
OPTION:

RYAN Homes
NVR, Inc.
Architectural Services
210 North Street
Thurmont, MD 21788

SHEET NO. D-10
MODEL: STANDARD DETAILS
VERSION: RJC
DATE: 4/25/14
OPTION: OPTION DESCRIPTION

REMARKS:

REV. NO. DATE

NVR, Inc., owner, expressly reserves its common law copyright and other property rights in these plans. These plans are not to be altered, copied, reproduced, or otherwise used in any way without the express written consent of NVR, Inc.

C:\Users\epetarsa\AppData\Local\Temp\Kspublish_9936\010_TUBS.dwg 05/17/17 - 8:05 am