

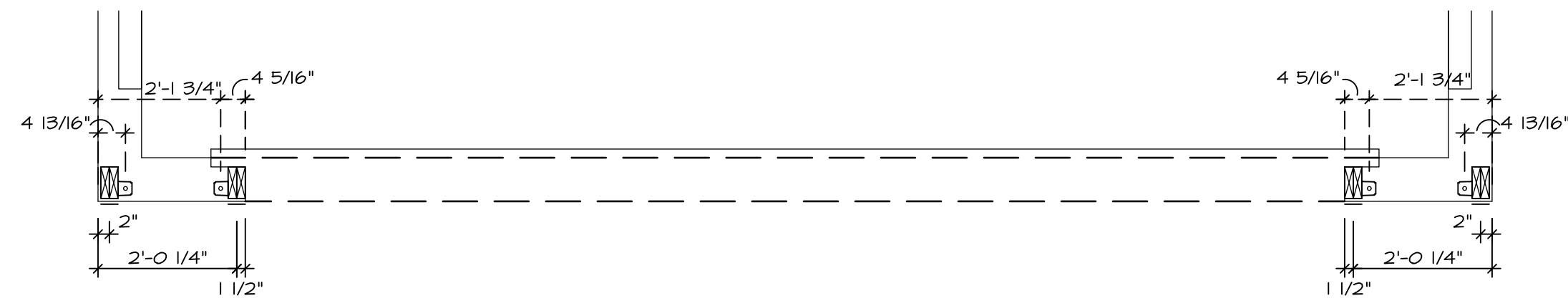

**2 HOLD DOWN DETAIL**  
 A-3 SCALE: 1/2" = 1'-0" THREE CAR FRONT ENTRY GARAGE "GCF"



**1 HOLD DOWN DETAIL**  
 A-3 SCALE: 1/2" = 1'-0" TWO CAR FRONT ENTRY GARAGE "GCB"

HOLD DOWN NOTES	
STRAP 	1. STRAP: a. ON FOUNDATION USE (5THD14) b. ON FLOOR SYSTEM USE (5THD14R-J) 2. ALL OTHER HOLD DOWNS SEE BRACED WALL DETAIL PAGE FOR MORE INFORMATION. 3. STRAP LOCATION ON PLANS SHOWN BY SOLID DIMENSION TO CENTER OF STUDS
OR	
BOLT 	1. 5/8" THREADED ROD 2. ALL OTHER HOLD DOWNS SEE BRACED WALL DETAIL PAGE FOR MORE INFORMATION. 3. BOLT LOCATION ON PLANS SHOWN BY DASHED DIMENSION TO CENTER OF BOLT
	4. ALL HARDY PANELS USE (7/8" DIAMETER THREADED ROD) 5. SEE DETAIL (D-31) FOR MORE HARDY PANEL INFORMATION. 6. HARDY PANEL LOCATION ON PLANS SHOWN BY DIMENSIONS TO CENTER OF HARDY PANEL TEMPLATE.

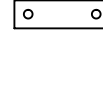
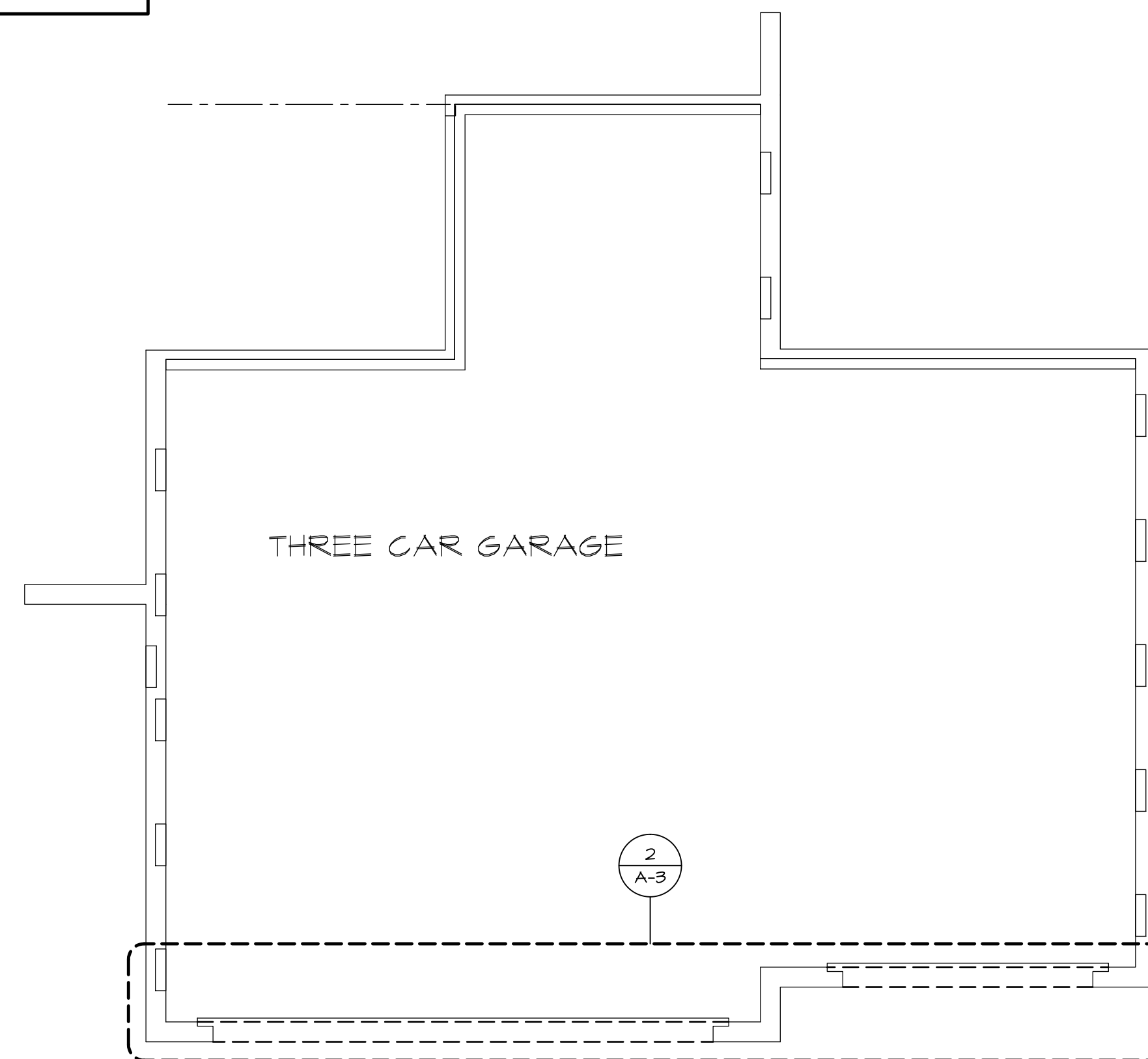
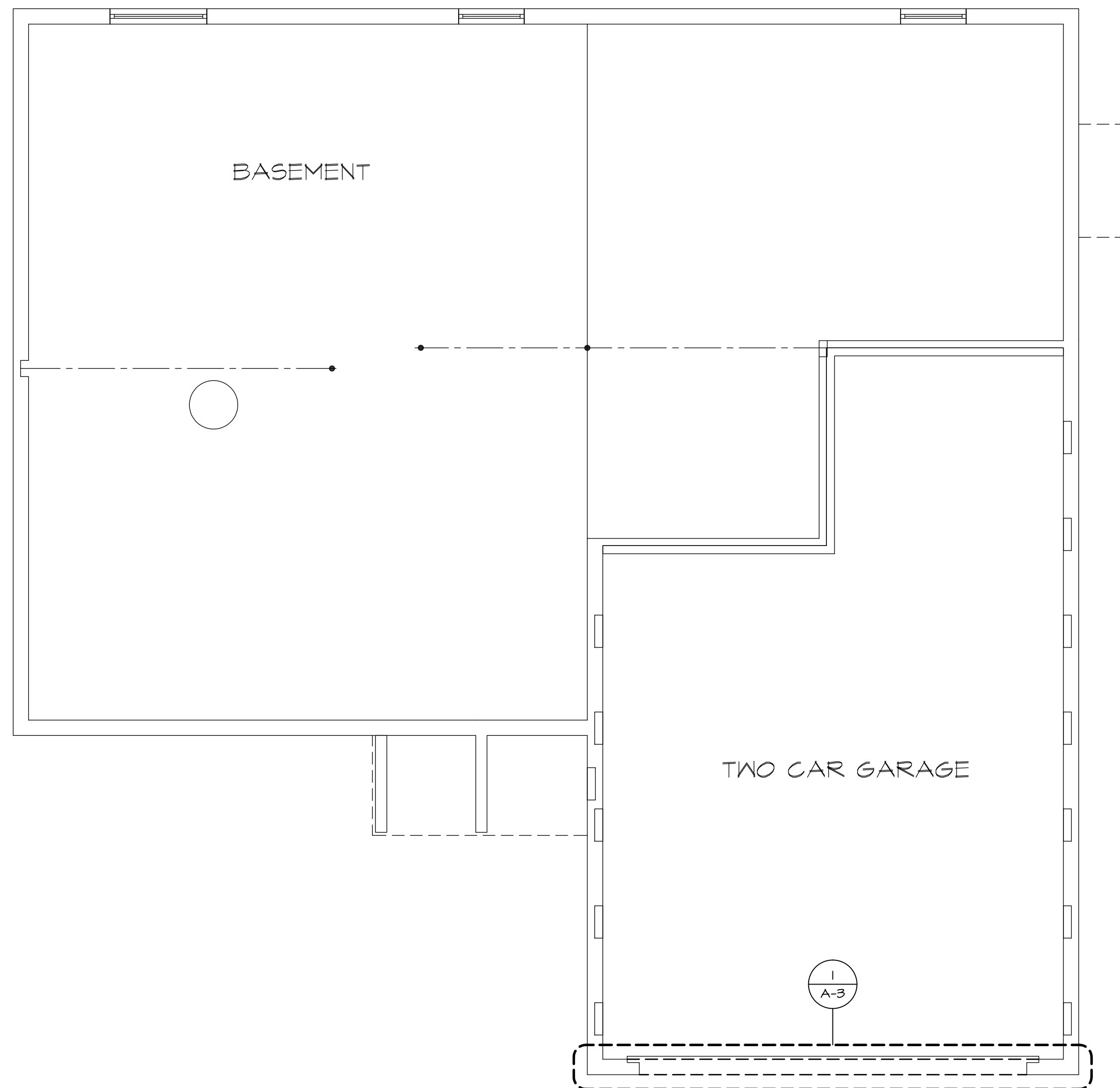

**A FOUNDATION HOLD DOWN PLANS**  
 A-3 SCALE: 1/4" = 1'-0"

SHEET NO. <b>A-3</b>	MODEL <b>DUNKIRK</b>	SET NO. <b>DUN00</b>	REV. NO. <b>1</b>	DATE <b>11/6/13</b>	REMARKS
	DRAWING TITLE <b>FOUNDATION HOLD DOWN DETAILS</b>	VERSION <b>03</b>	REV. NO. <b>2</b>	DATE <b>12/6/13</b>	REMARKS
OPTION DESCRIPTION <b>13</b>					

NVR, Inc., owner, expressly reserves its common law copyright and other property rights in these plans. These plans are not to be used, copied, reproduced, or otherwise transmitted in any form or by any means, nor are they to be assigned to any third party, without first obtaining the expressed written consent of NVR, Inc.

**NVR**  
 NVR, Inc. Services  
 Architects  
 21 Bye Court, Suite A  
 Frederick, MD 21702

J:\DWG\DETACHED\DUNKIRK\_DUN00\_08\FDHD01.dwg 01/07/14 - 11:44 am

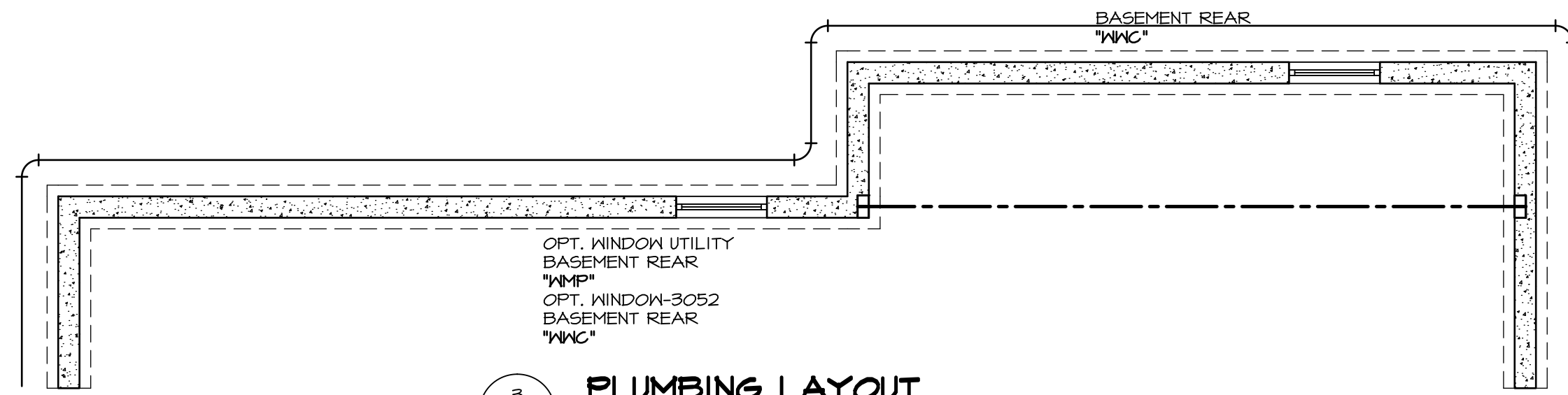
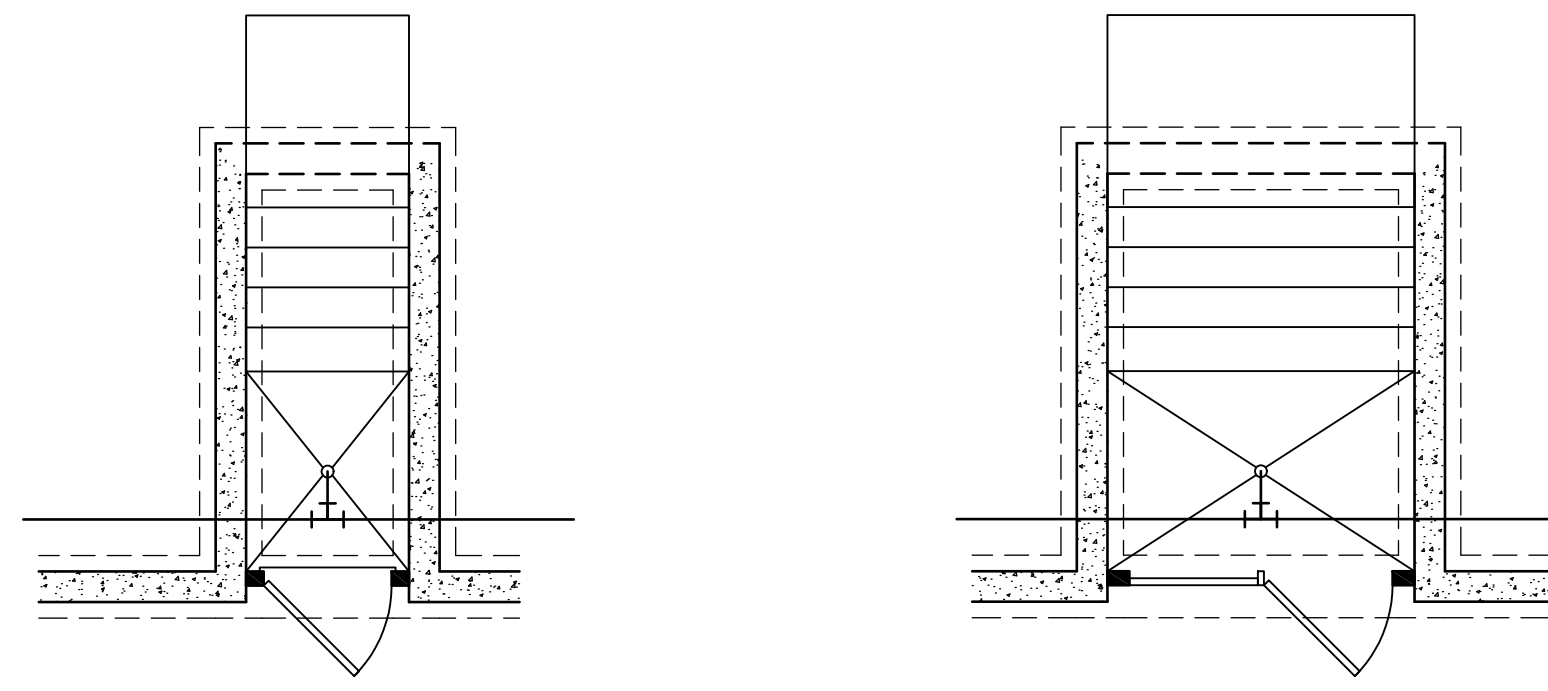

**3 PLUMBING LAYOUT**  
SCALE: 1/4" = 1'-0"  
4'-0" EXT. TO HOUSE 'EDQ'

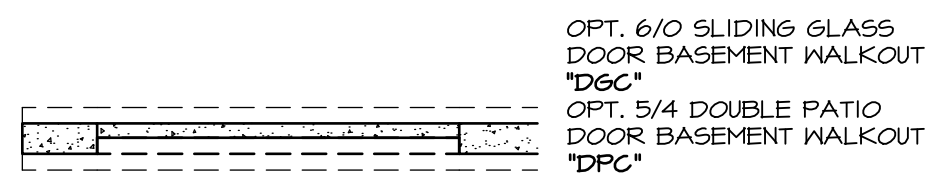

OPT. WINDOW UTILITY  
BASEMENT REAR  
'WMP'  
OPT. WINDOW-3052  
BASEMENT REAR  
'WVC'

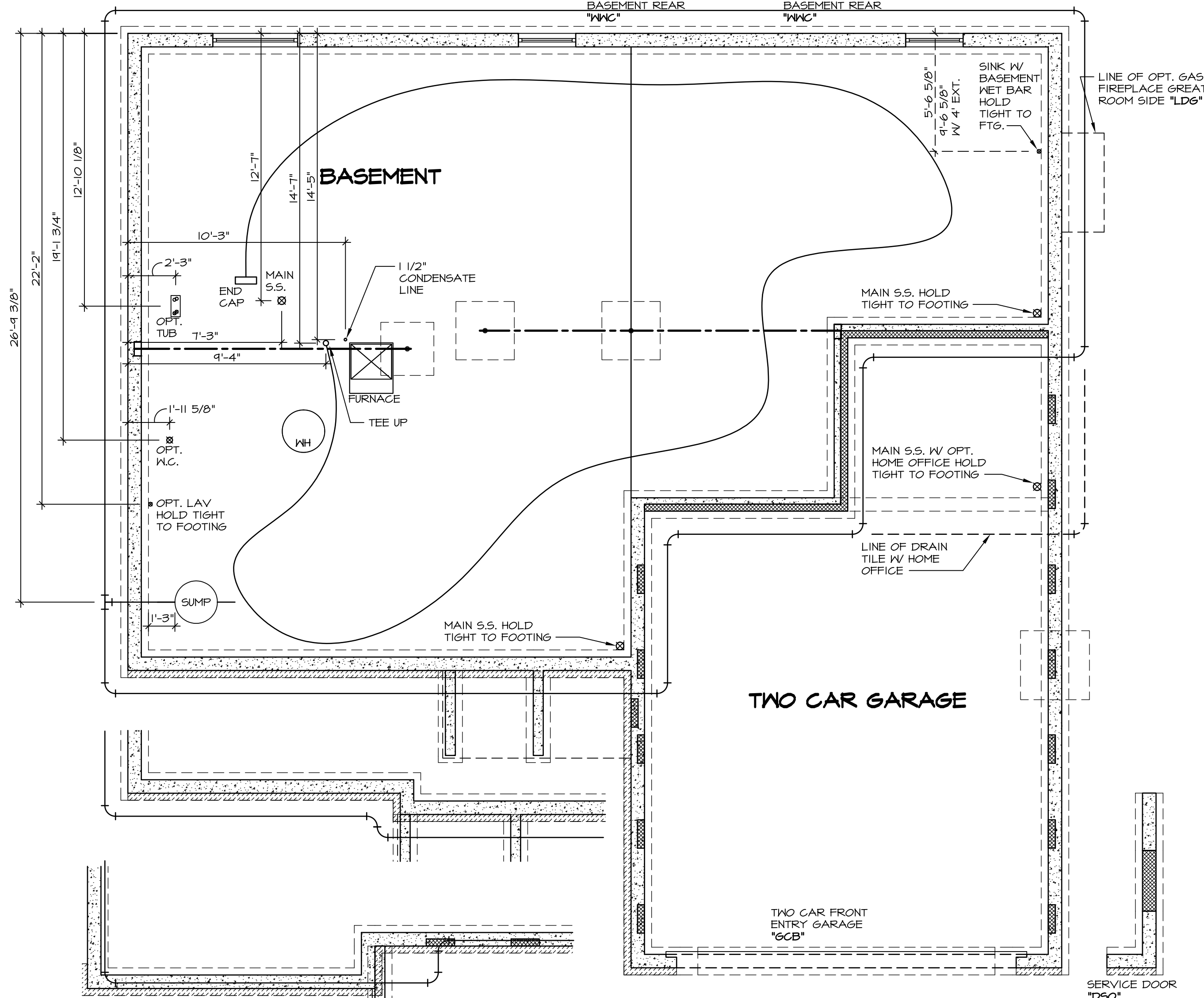

**1 PLUMBING LAYOUT**  
SCALE: 1/4" = 1'-0"

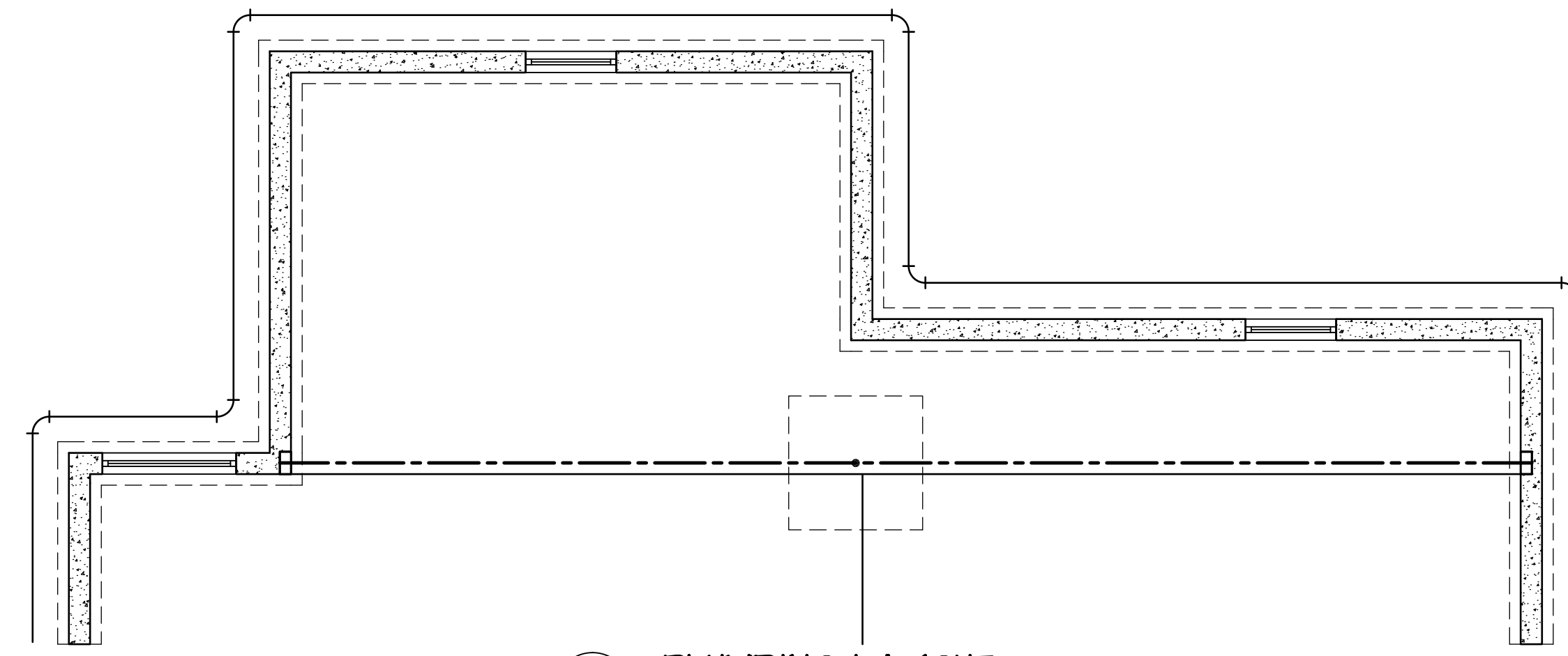

**4 PLUMBING LAYOUT**  
SCALE: 1/4" = 1'-0"  
MORNING ROOM  
'MAA' W/  
4'-0" EXT. TO HOUSE 'EDQ'

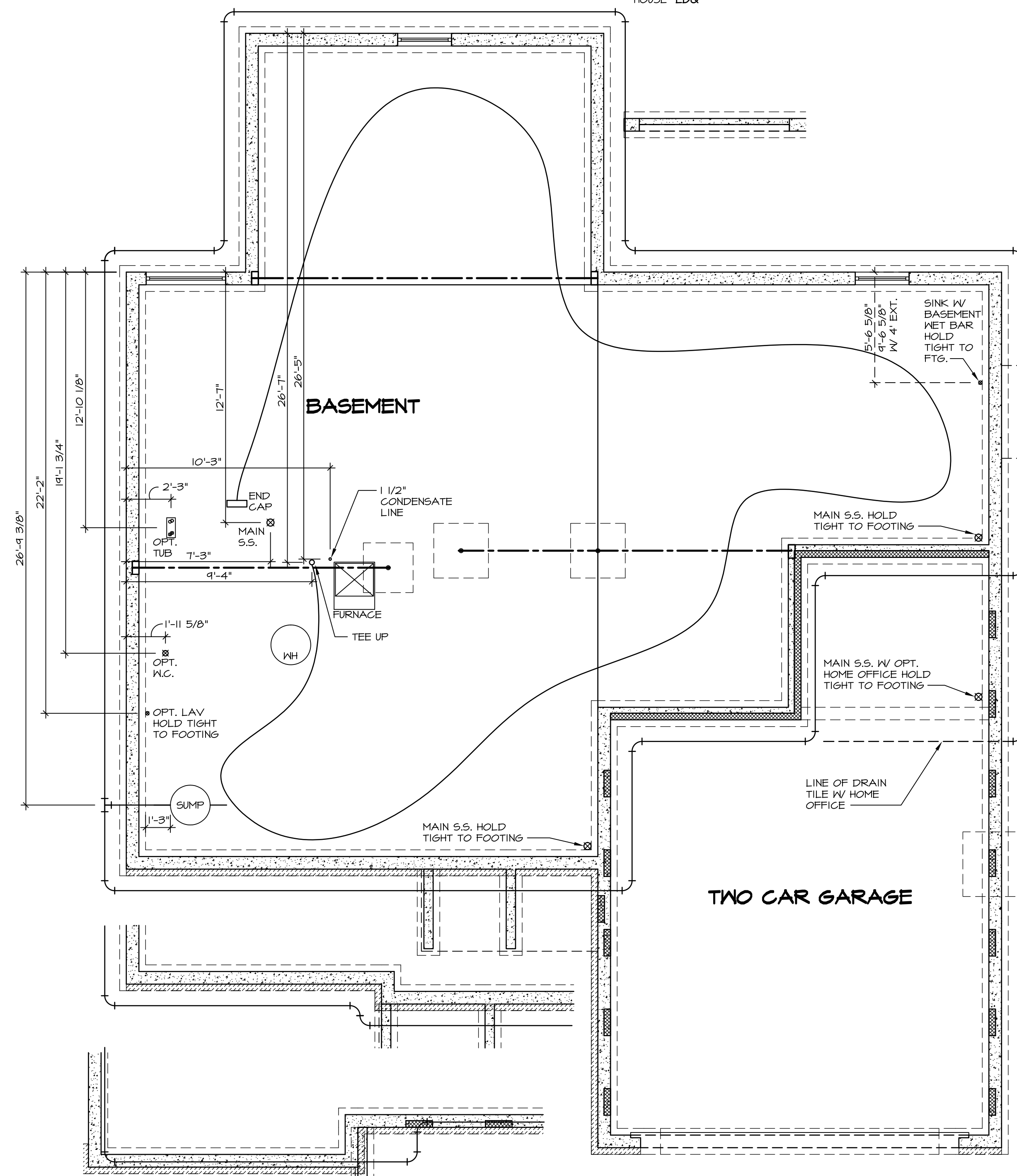

**2 PLUMBING LAYOUT**  
SCALE: 1/4" = 1'-0"  
MORNING ROOM  
'MAA'

REV. NO.	DATE	REMARKS
1	11/6/13	56A - CREATED VERSION 03
2	4/24/14	'MAA' W/ 4'-0" EXT. TO HOUSE 'EDQ'
3	5/7/14	CEL - PRAXIS TUB CONVERSION
4	6/13/14	CVB - MET BAR PROJECT
5	8/21/14	SLK - REVISED SUMP LOCATION TO AVOID CONFLICT WITH HVAC (PAR ID: 24121) EJ6 - ADDED SOIL STACK TO FRONT RIGHT CORNER OF BASEMENT (PAR 26150)

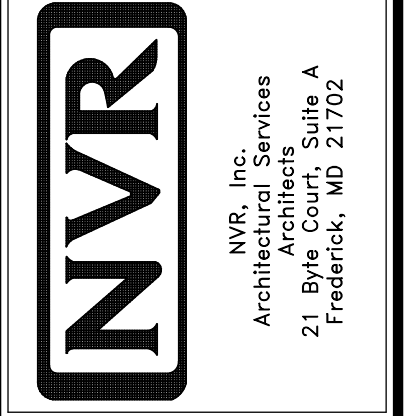

MODEL	SET NO. DUNOO
DUNKIRK	VERSION 03
DRAWING TITLE	DRAWN BY: C5B
PLUMBING GROUNDWORKS	DATE: 9/16/13
OPTION DESCRIPTION	OPTION
SHEET NO.	14
A-4	

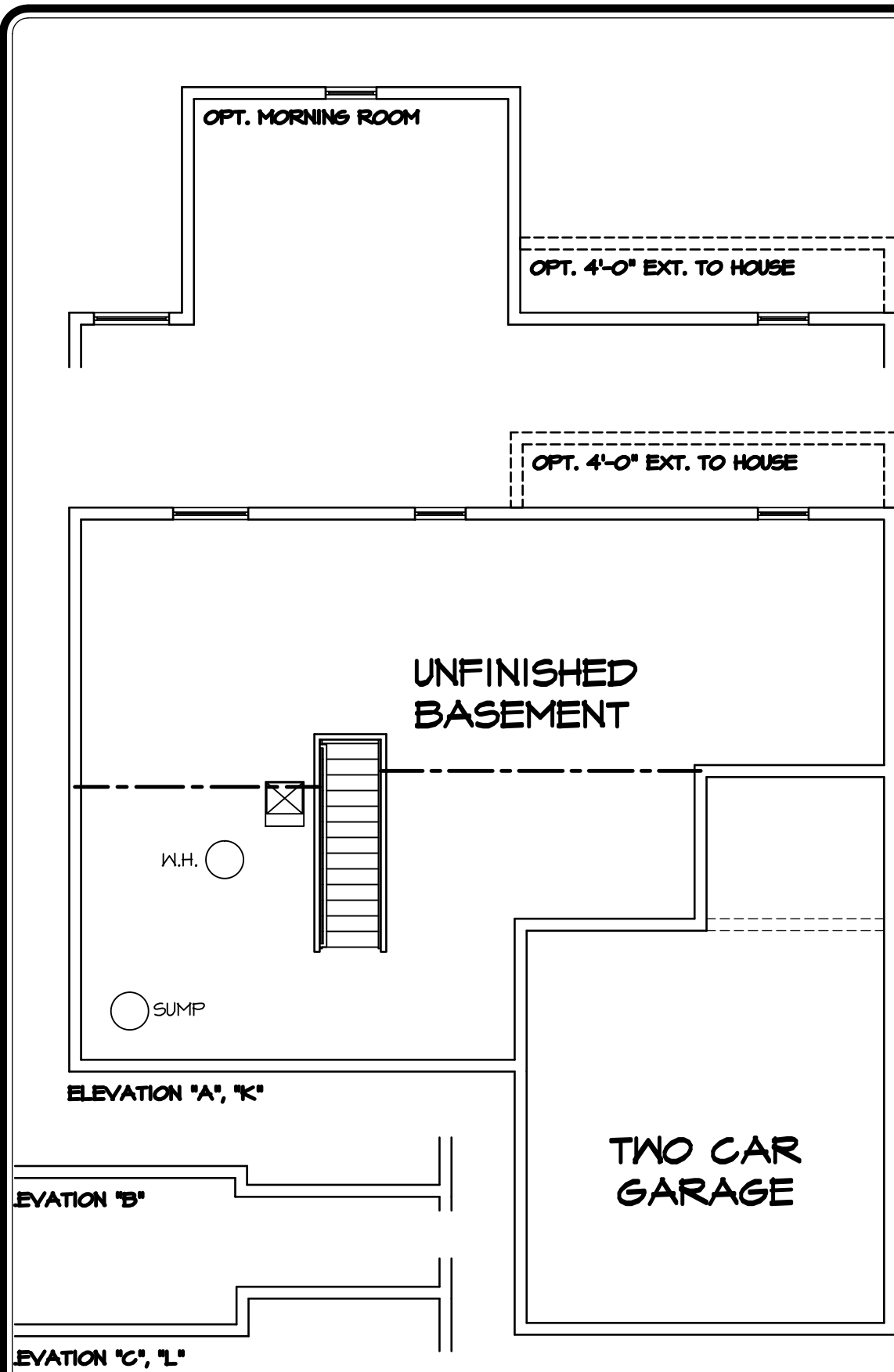

**II BASEMENT FLOOR PLAN**  
 A-5 SCALE: 1/8" = 1'-0" UNFINISHED BASEMENT "MEC"

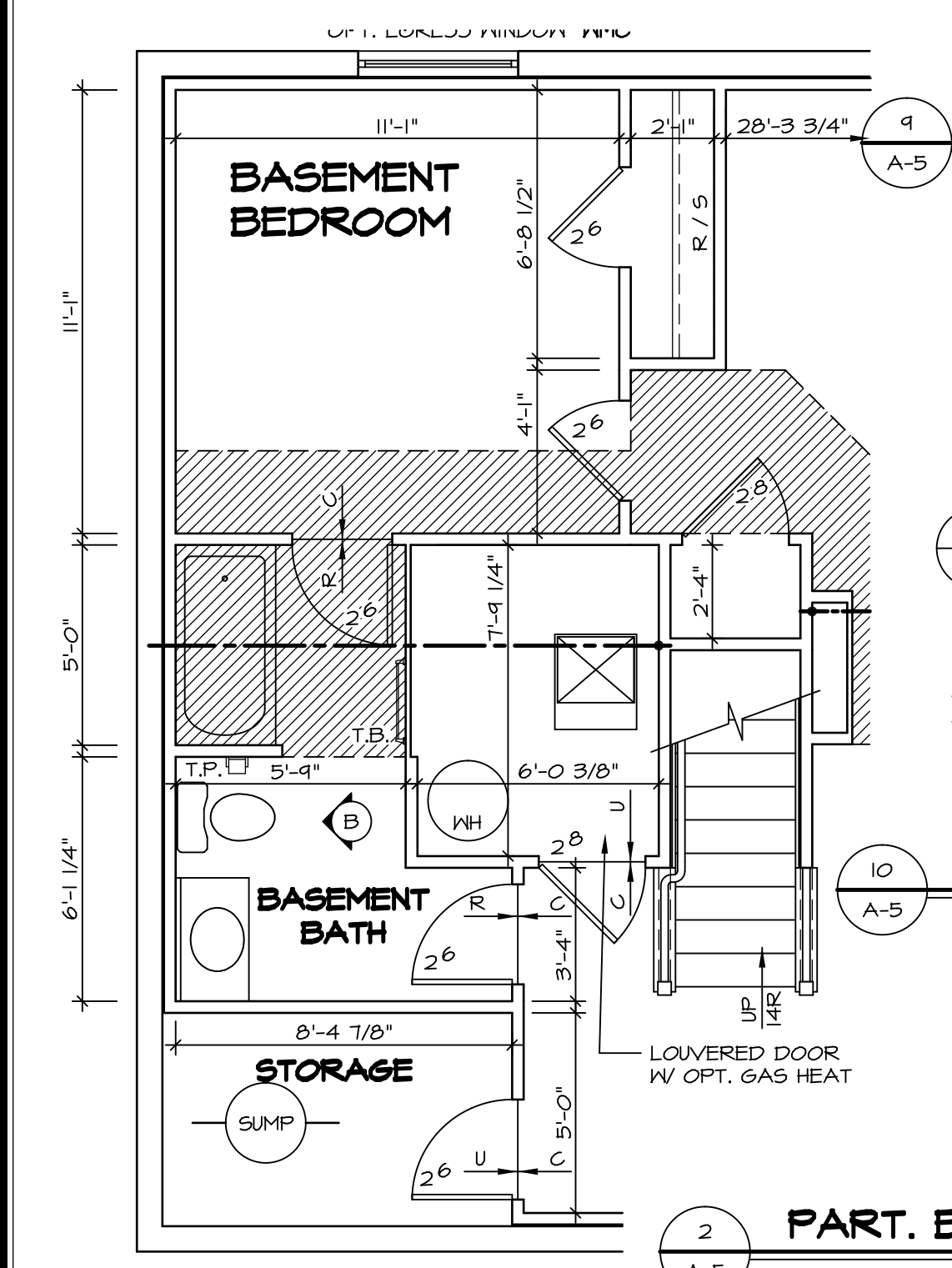

**1 PART. BSMT FLR PLAN**  
 A-5 SCALE: 1/4" = 1'-0" OPT. BASEMENT POWDER ROOM W/ BATH TUB "APC", "APD"

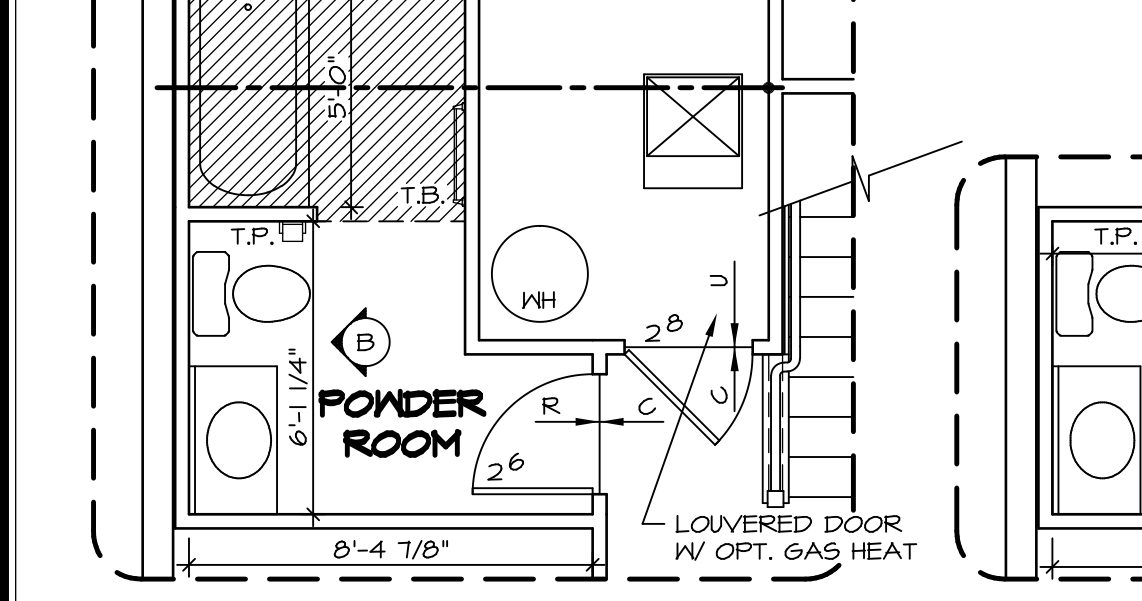

**8 PART. BSMT FLR PLAN**  
 A-5 SCALE: 1/4" = 1'-0" OPT. BASEMENT POWDER ROOM "APC"

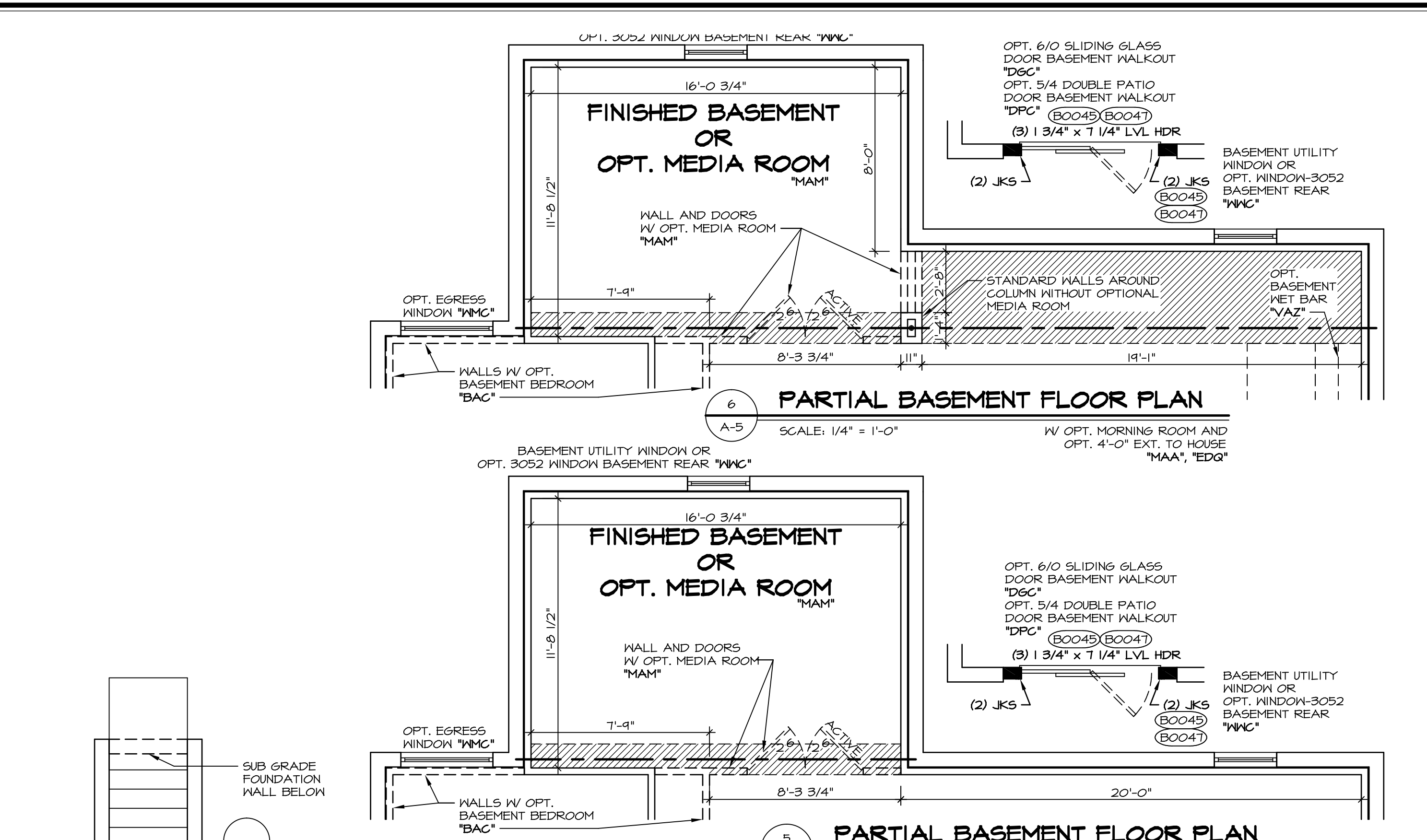

**5 PARTIAL BASEMENT FLOOR PLAN**  
 A-5 SCALE: 1/4" = 1'-0" W/ OPT. MORNING ROOM "MAA"

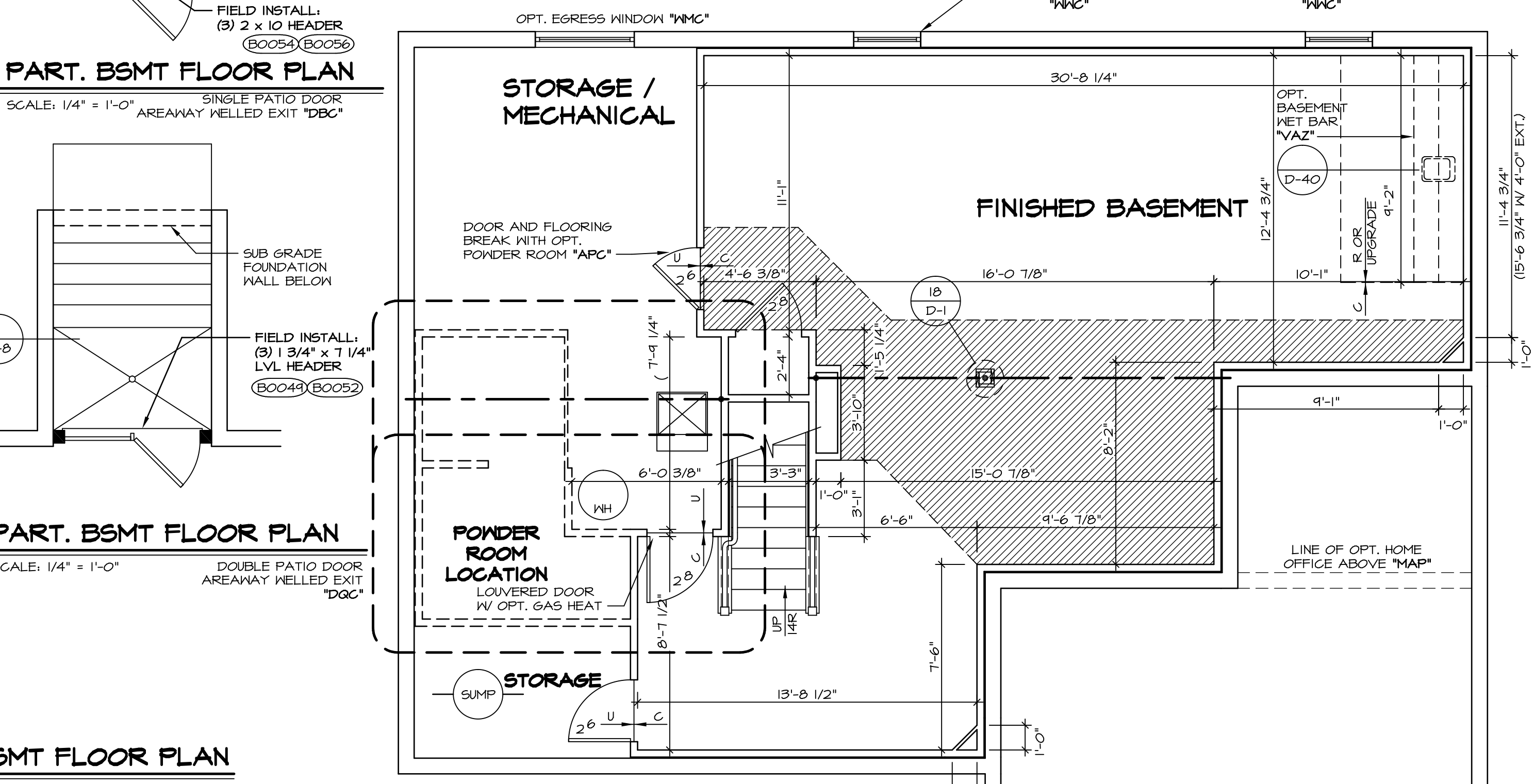

**1 BASEMENT FLOOR PLAN**  
 A-5 SCALE: 1/4" = 1'-0" FINISHED BASEMENT "MAG" (SHOWN W/ GARAGE STORAGE ABOVE)

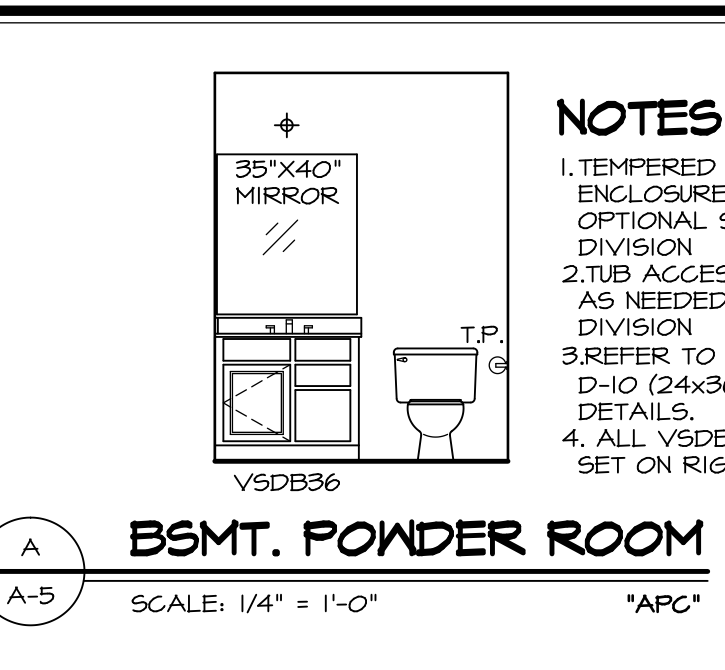

**NOTES:**

WITH OPTION "SC1" - DRYWALL UNFINISHED BASEMENT CEILING AREA

**NOTES:**

- 1/2" GYPSUM WALL BOARD REQUIRED ON CEILING IN UNFINISHED AREAS WHEN NO SPRINKLER SYSTEM IS INSTALLED
- A MAXIMUM AREA OF 80 SQ FT MAY BE OMITTED AS NEEDED FOR INSTALLATION OF PLUMBING, ELECTRICAL, AND/OR HVAC (TYPICALLY AN 8'-0" x 8'-0" CEILING SPACE ABOVE MECHANICAL AREA).
- PROVIDE FIRE BLOCKING AS REQUIRED AT PERIMETER OF ANY AREAS WHERE DRYWALL HAS BEEN OMITTED.

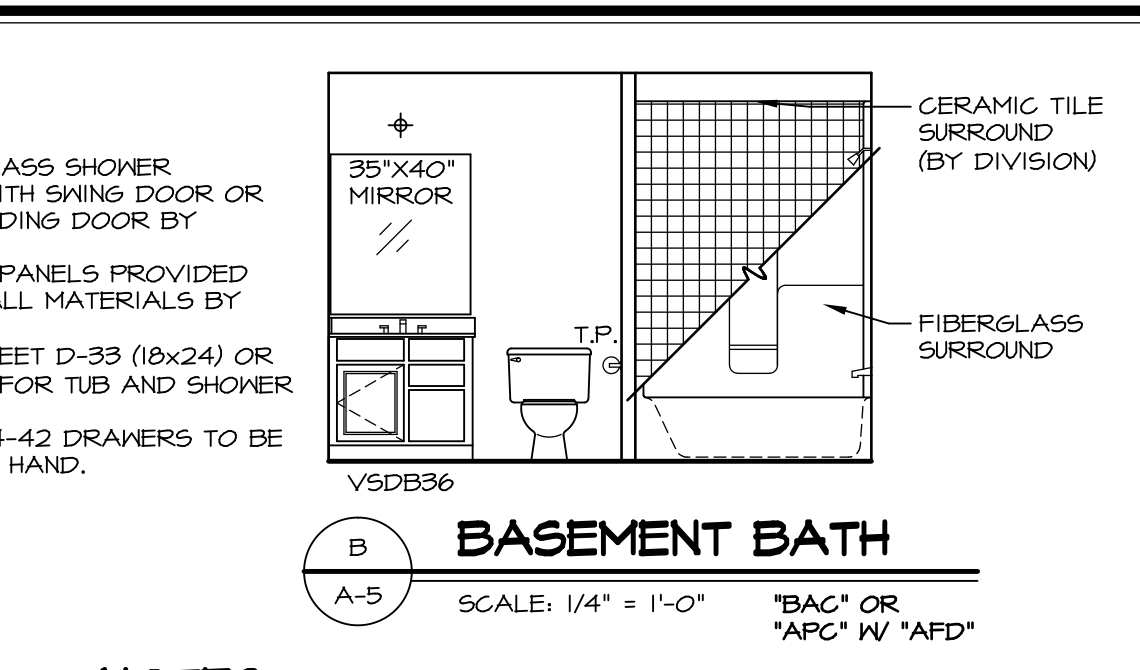

**NOTES:**

- BEARING WALL
- NON BEARING WALL
- ENGINEERING PAGE NUMBER

- ALL HEADERS ARE (2) 2x6 W/ 2x4 WALLS OR (3) 2x6 W/ 2x6 WALLS, UNLESS OTHERWISE NOTED.
- ALL HEADERS TO HAVE (1) 2x4 OR 2x6 JACK EACH END, UNLESS OTHERWISE NOTED.
- ALL EXTERIOR WALLS TO BE 6" AND ALL INTERIOR WALLS TO BE 3 1/2", UNLESS OTHERWISE NOTED.
- HATCHED AREAS INDICATE DROPPED CEILINGS.
- SEE "BRACED WALL PANEL DETAIL SHEET" FOR SPECIAL WALL FRAMING LOCATIONS AND HEADER SIZES, IF APPLICABLE.
- SEE STANDARD DETAIL SHEET D-1 FOR TRIM OPTIONS (21 / D-1) AND DETAILS.

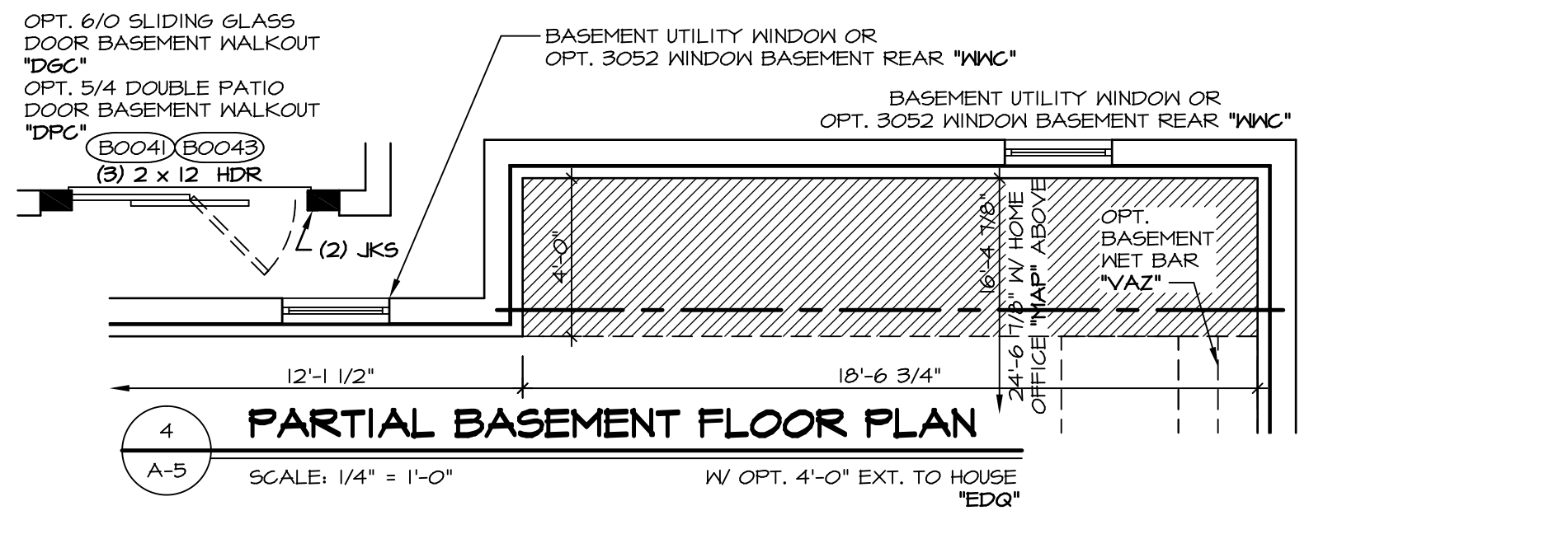

**4 PARTIAL BASEMENT FLOOR PLAN**  
 A-5 SCALE: 1/4" = 1'-0" W/ OPT. 4'-0" EXT. TO HOUSE "EDG"

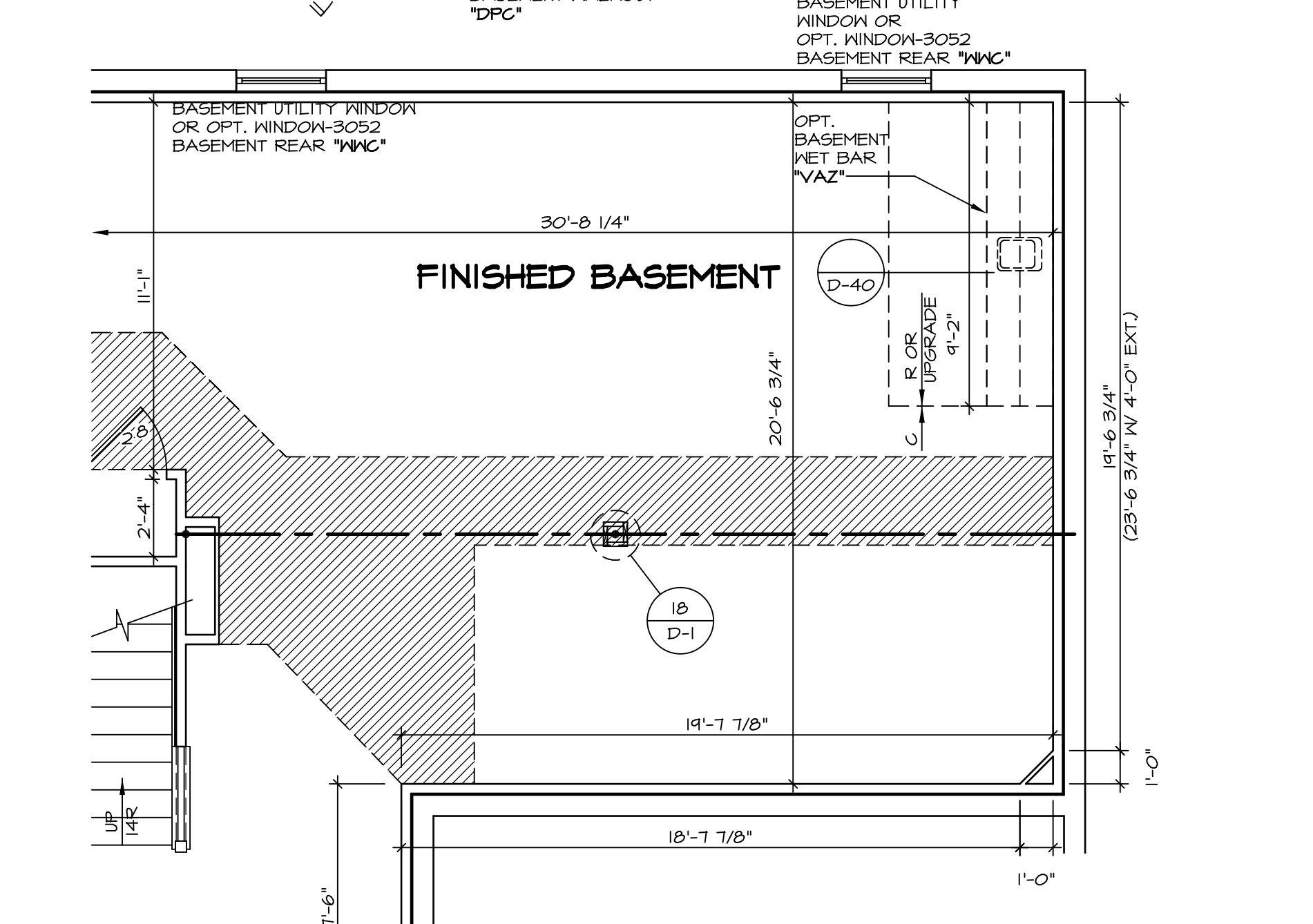

**3 PARTIAL BASEMENT FLOOR PLAN**  
 A-5 SCALE: 1/4" = 1'-0" W/ OPT. HOME OFFICE "MAP" ABOVE

REV. NO.	DATE	REMARKS
1	9/26/16	SB5 - PAR 1414.14 - REMOVED INFR & REVISED DESCRIPTION OF BASEMENT UTILITY WCK
2	12/2/13	SLK - MARKETING REVIEW CHANGES
3	4/16/14	SKM - REVISED DOOR SWINGS TO FURNACE ROOM
4	4/24/14	CEL - FRAXIS TUB CONVERSION
5	5/7/14	CVB - NET BAR PROJECT
6	6/13/14	SLK - REVISED SUMP LOCATION TO AVOID CONFLICT WITH HVAC (PAR ID: 24121)
7	8/21/14	ELK - ADDED SMALL CHASE IN CORNER FOR SOIL STACK (PAR ID: 24121)
8	9/15/16	CLS - DASHED IN LOCATION OF NET BAR (V. EDO) (PAR ID: 30305)
9	8/24/16	SES - REVISED EGRESS WINDOW TO BE OPTIONAL (PAR ID: 44234)

MODEL	DUNKIRK
SHEET NO.	A-5
VERSION	08
DRAWN BY	SLK
DATE	9/25/13
OPTION	
DRAWING TITLE	BASEMENT FLOOR PLAN
OPTION DESCRIPTION	
SHEET NO.	15

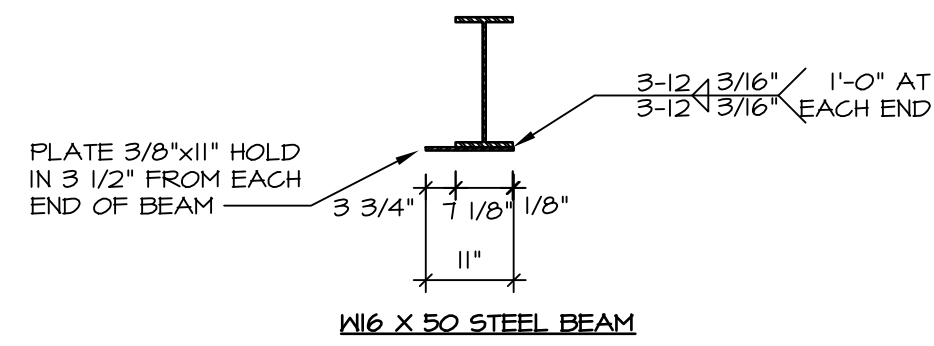

**6 STEEL BEAM WELDING DETAIL**  
SCALE: 1/4" = 1'-0"

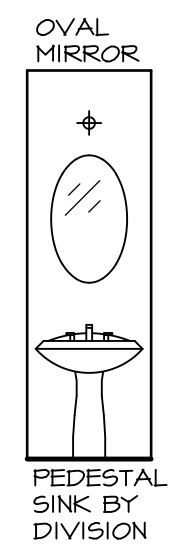

**A POWDER ROOM**  
SCALE: 1/4" = 1'-0"

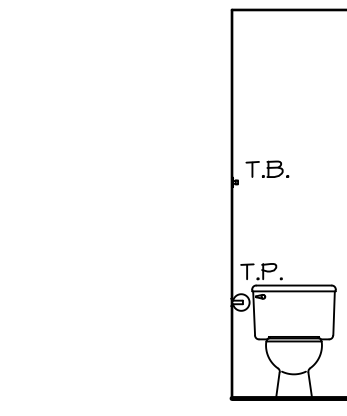

**B POWDER ROOM**  
SCALE: 1/4" = 1'-0"

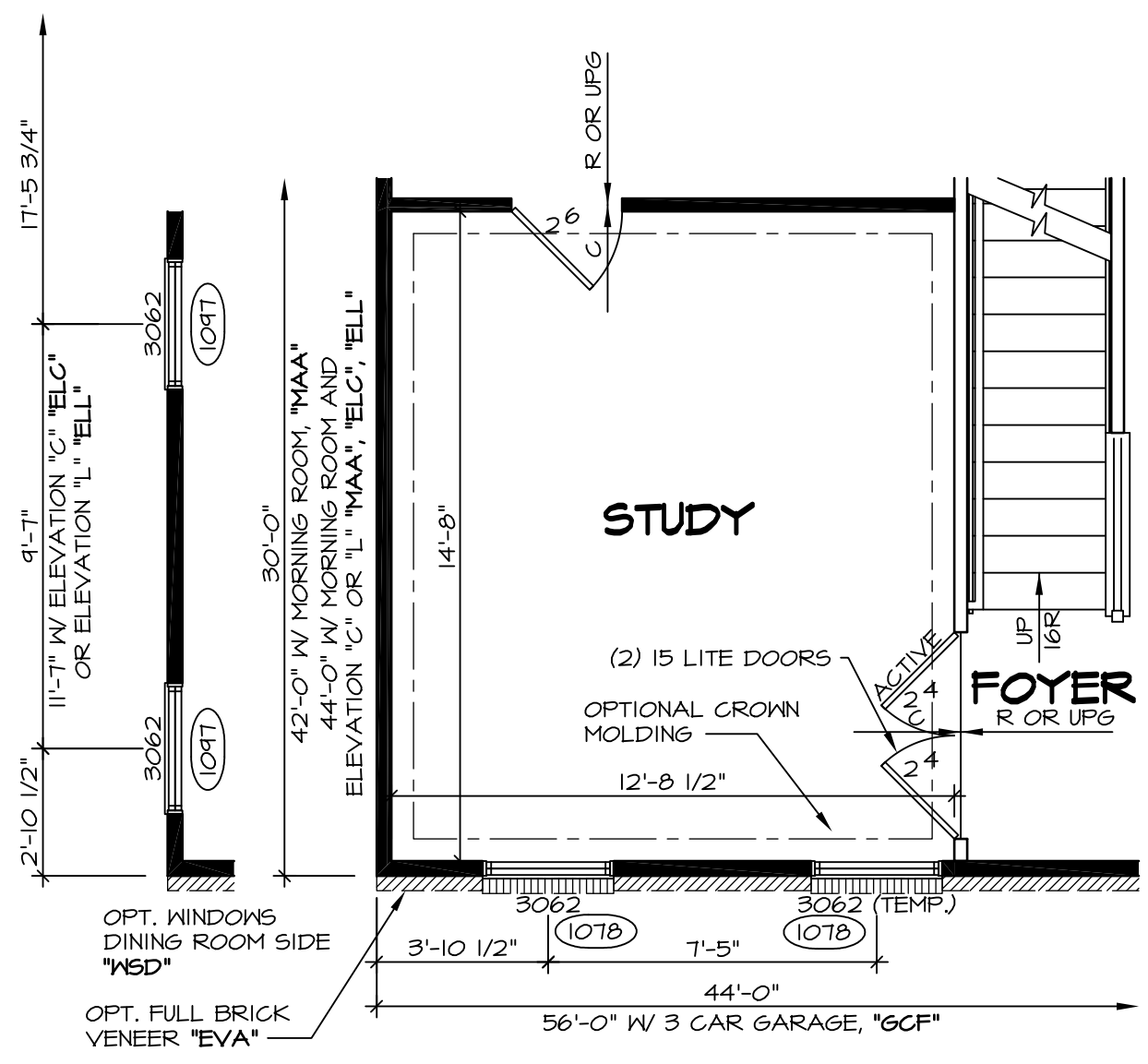

**5 PARTIAL FIRST FLOOR PLAN**  
SCALE: 1/4" = 1'-0"  
(SHOWN W/ ELEVATION "A" "ELA")

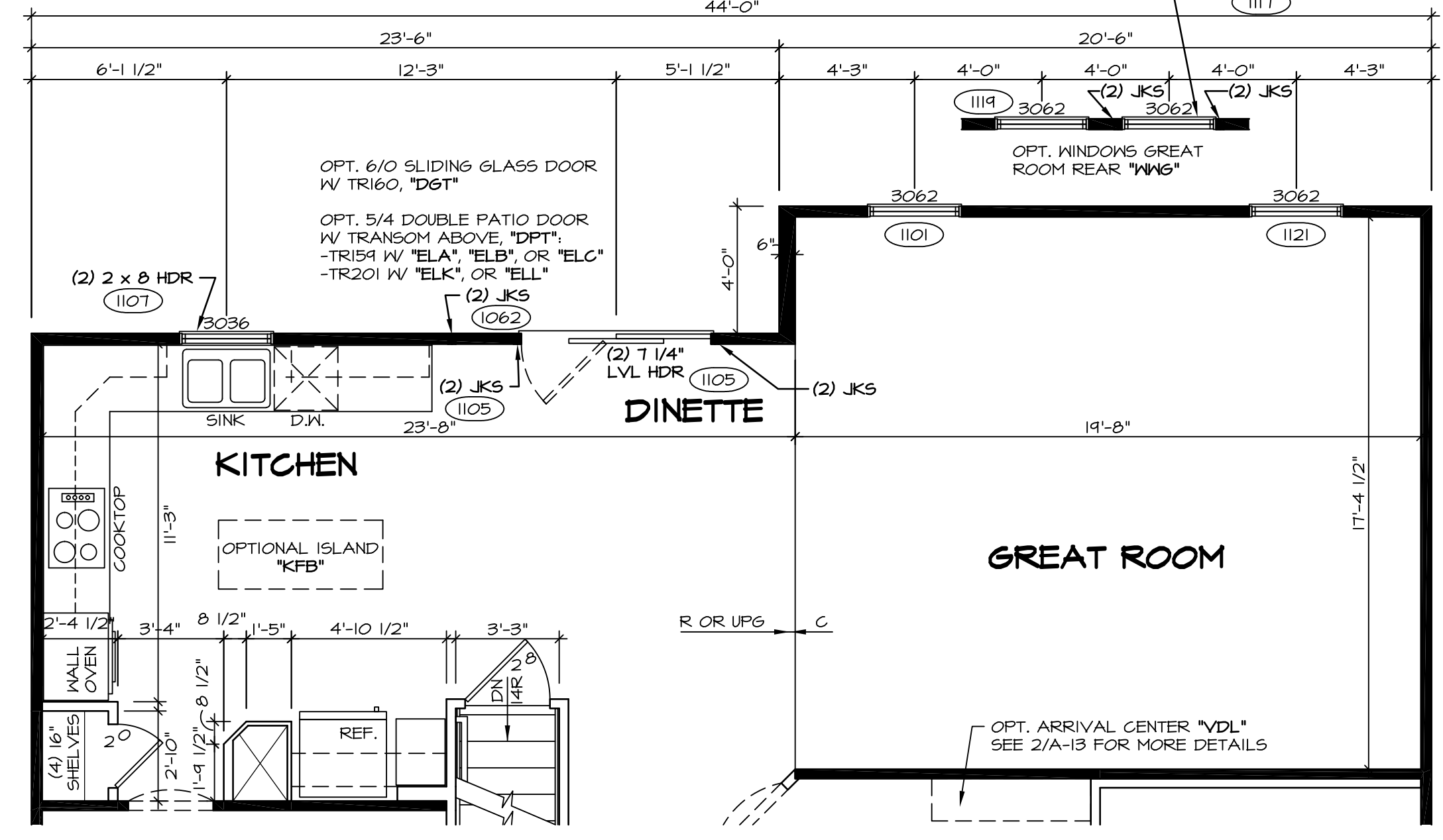

**2 PARTIAL FIRST FLOOR PLAN**  
SCALE: 1/4" = 1'-0"  
4'-0" EXTENSION TO HOUSE "EDG" (SHOWN W/ UPG, KITCHEN "KAF")

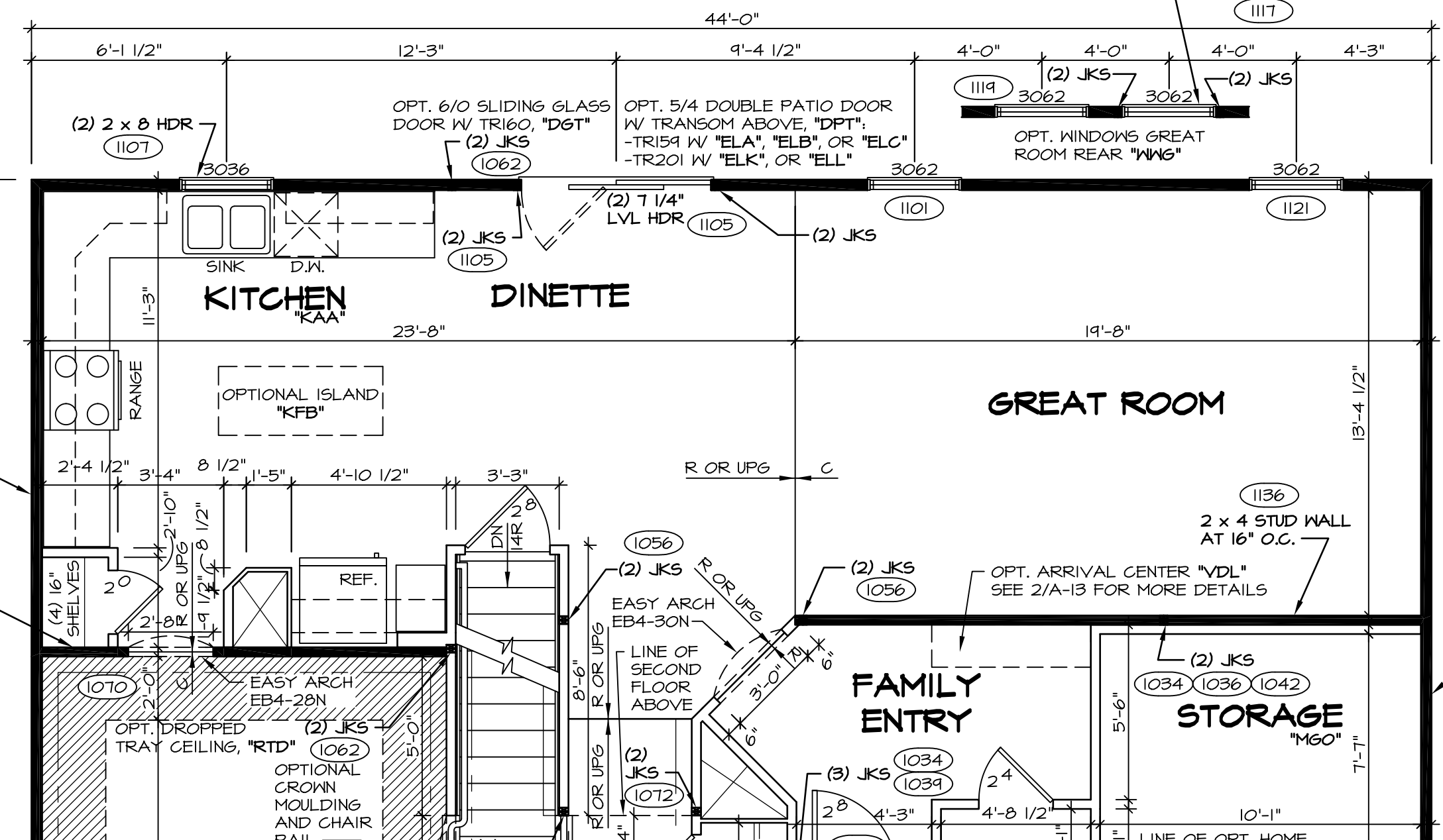

**4 PARTIAL FIRST FLOOR PLAN**  
SCALE: 1/4" = 1'-0"  
HOME OFFICE "MAP"

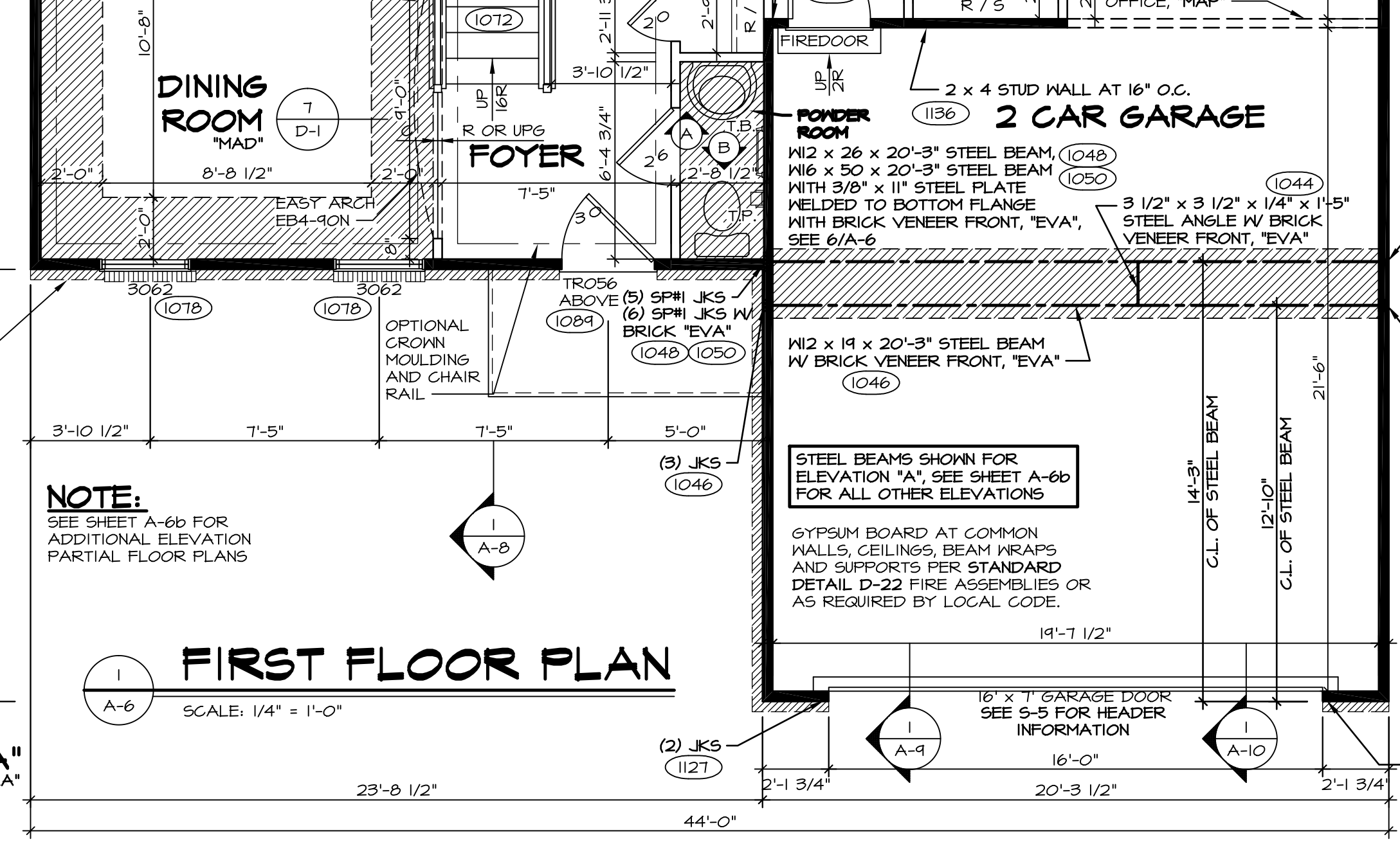

**1 FIRST FLOOR PLAN**  
SCALE: 1/4" = 1'-0"

**ELEVATION "A" "ELA"**  
SCALE: 1/4" = 1'-0"

ELEVATIONS "A", "B", "C"  
"ELA", "ELB", "ELC"  
(7'-4" HDR, HT)  
ELEVATIONS "K", "L"  
"ELK", "ELL"  
(6'-3" HDR, HT)

**NOTE:**  
WINDOWS GREAT ROOM SIDE "M66" AND DIRECT VENT GAS FIREPLACE GREAT ROOM SIDE "LD6" AVAILABLE TOGETHER WITH 4'-0" EXTENSION TO HOUSE ONLY "EDG"

**NOTES:**

- BEARING WALL
  - NON BEARING WALL
  - ENGINEERING PAGE NUMBER
1. ALL HEADERS ARE (2) 2x6 W/ 2x4 WALLS OR (3) 2x6 W/ 2x6 WALLS, UNLESS OTHERWISE NOTED.
  2. ALL HEADERS TO HAVE (1) 2x4 OR 2x6 JACK EACH END, UNLESS OTHERWISE NOTED.
  3. ALL EXTERIOR WALLS TO BE 6" AND ALL INTERIOR WALLS TO BE 3 1/2", UNLESS OTHERWISE NOTED.
  4. HATCHED AREAS INDICATE DROPPED CEILING.
  5. SEE "BRACED WALL PANEL DETAIL SHEET" FOR SPECIAL WALL FRAMING LOCATIONS AND HEADER SIZES, IF APPLICABLE.
  6. SEE STANDARD DETAIL SHEET D-1 FOR TRIM OPTIONS (2/1 - D-1) AND DETAILS.
  7. ALL x62 WINDOWS HAVE 8'-0 1/2" HEADER HEIGHT UNLESS OTHERWISE NOTED.

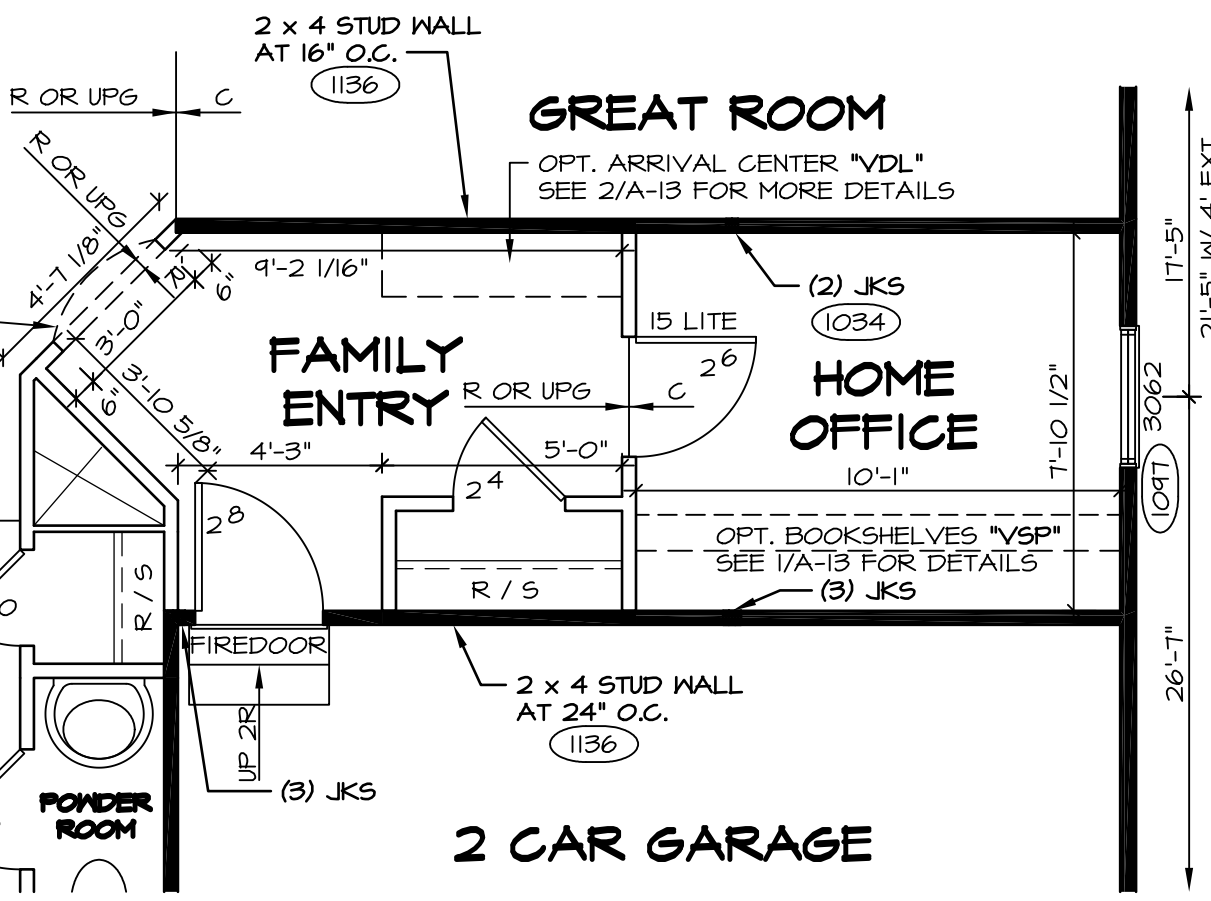

**3 PARTIAL FIRST FLOOR PLAN**  
SCALE: 1/4" = 1'-0"  
3 CAR FRONT ENTRY GARAGE "6CF" (SHOWN W/ GARAGE STORAGE "6CP")

REV. NO.	DATE	REMARKS
1	2/27/15	DPB - AUDIT REVISIONS
2	12/9/13	DCM - AUDIT/MARKETING REVIEW CHANGES
3	4/17/14	SKM - REVISED THE WALL BETWEEN REFRIG. AND STAIR TO 2x6 FOR A.C. DRAIN
4	5/9/14	CALB - ADDED CRIPPLES AT SIDE ENTRY GARAGE
5	6/2/14	SKM - REMOVED JACKS PER PAR. 244.23
6	7/2/14	MBT - REVISED THE CENTER LINE OF WIND/FP ON THE GABLE WALL OF GREAT RM
7	7/17/14	SLK - ADDED HEIGHT DIMENSION FOR 3-CAR GARAGE COLUMNS (PAR ID. 29293)
8	10/21/14	ELB - ADDED FLOOR BREAKS TO FLOOR PLAN (PAR 29294)
9	11/6/15	ELK - MISC. HVAC REVISIONS

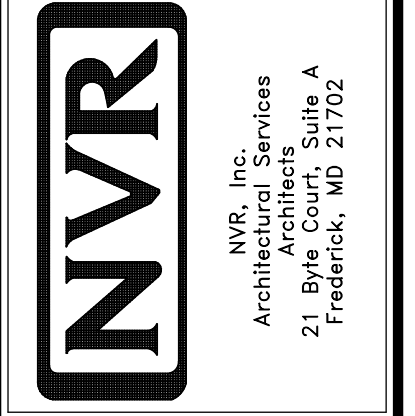

MODEL	SET NO.	VERSION	DRAWN BY	DATE	OPTION
DUNKIRK	DUN000	08	SLK	9/14/13	
DRAWING TITLE	FIRST FLOOR PLAN				
OPTION DESCRIPTION					
SHEET NO.	A-6				
	16				

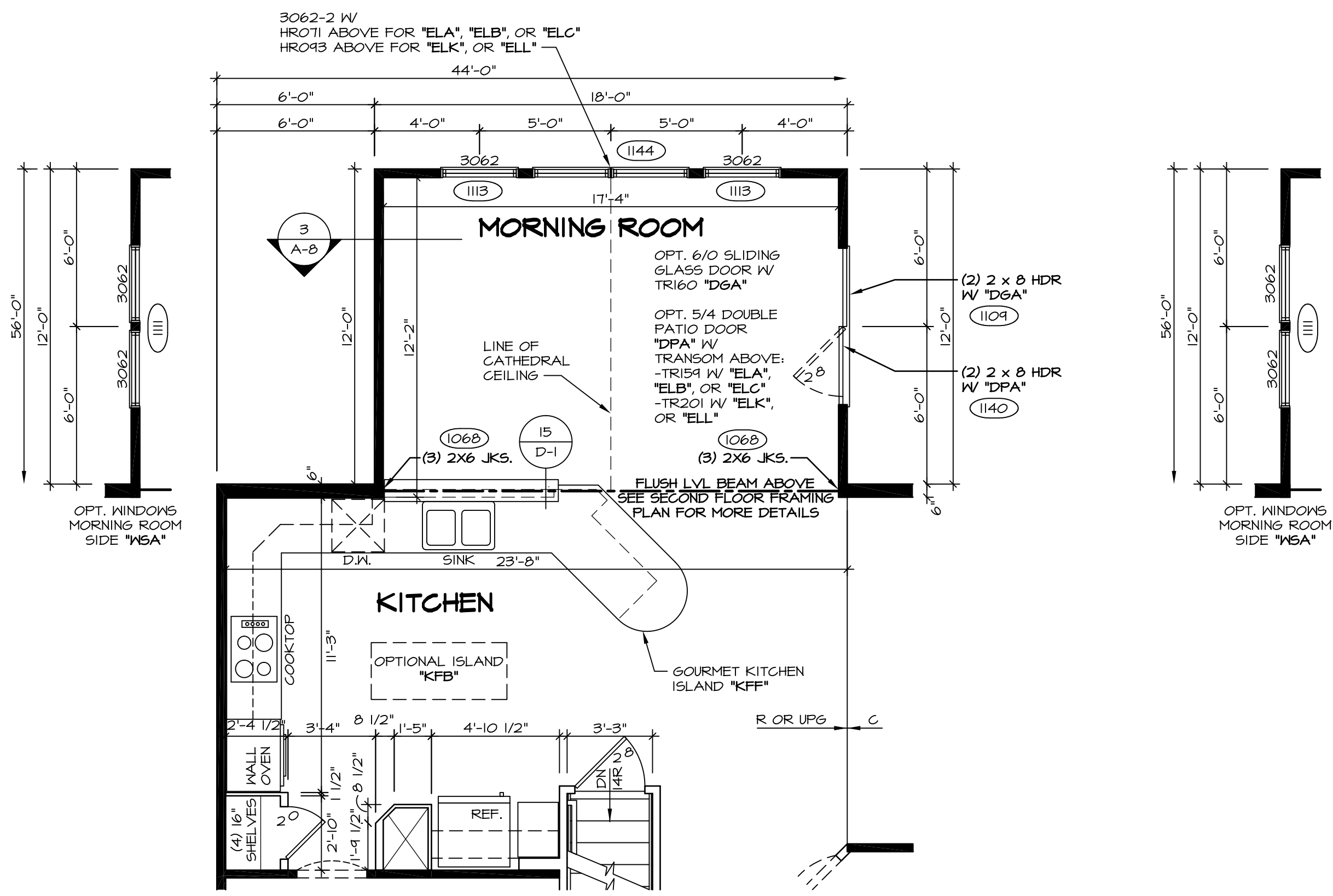

**1 PARTIAL FIRST FLOOR PLAN**  
 SCALE: 1/4" = 1'-0"  
 MORNING ROOM "MAA"  
 W/ STD. KITCHEN LAYOUT "KDA"  
 W/ GOURMET ISLAND "KFF"  
 (SHOWN W/ UPG. KITCHEN "KAF")

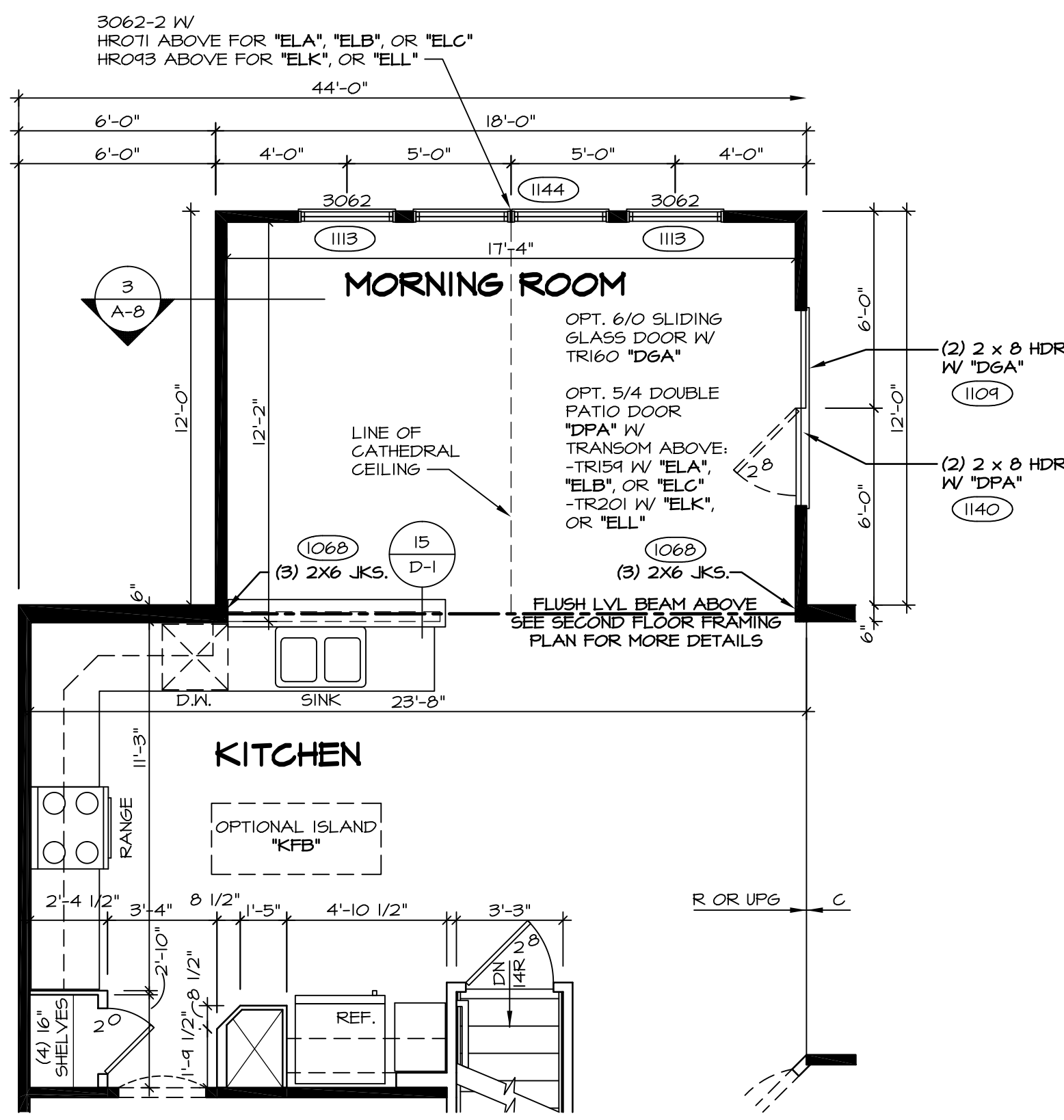

**2 PARTIAL FIRST FLOOR PLAN**  
 SCALE: 1/4" = 1'-0"  
 MORNING ROOM "MAA"  
 (SHOWN W/ STD. KITCHEN "KAA")

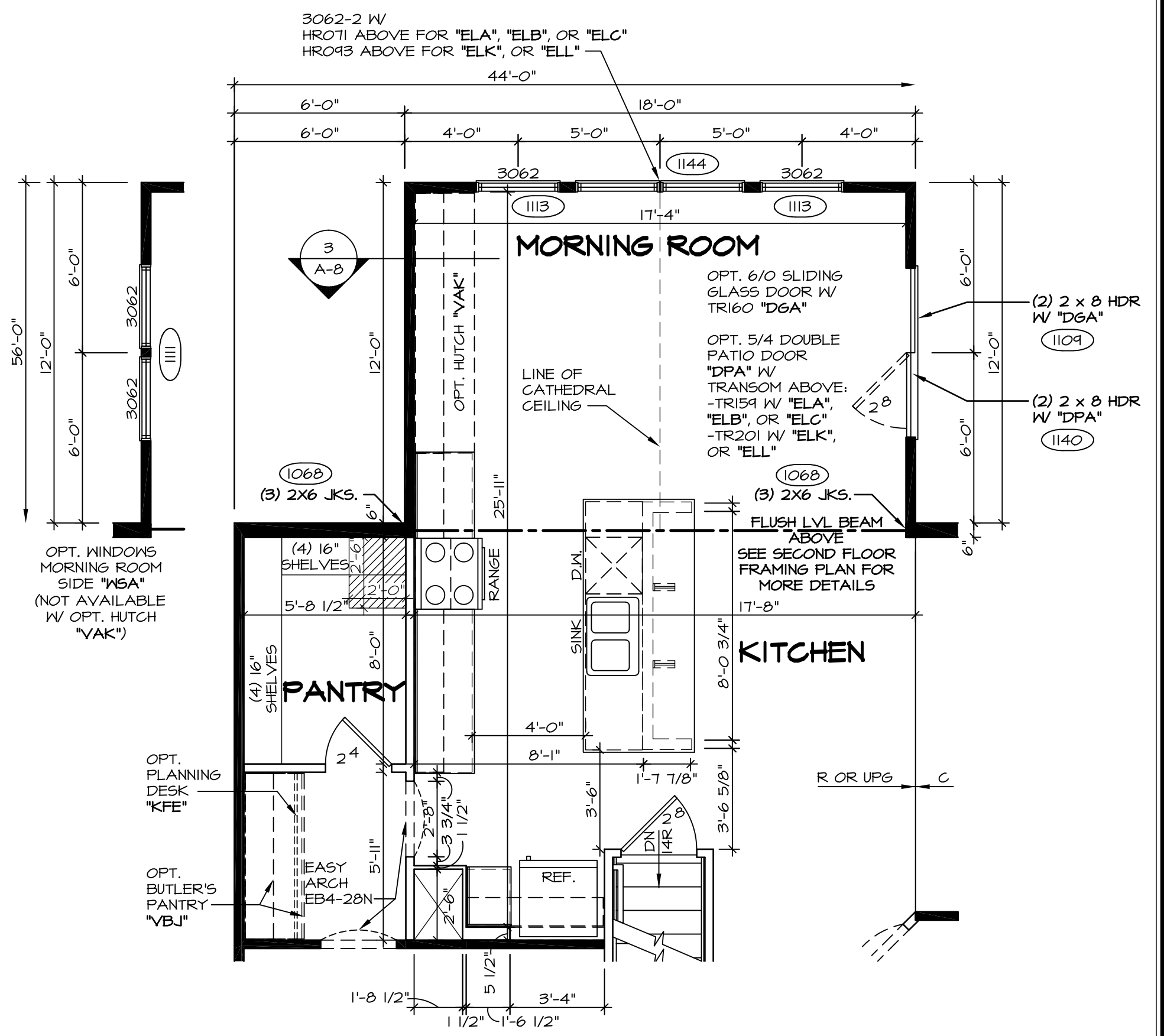

**4 PARTIAL FIRST FLOOR PLAN**  
 SCALE: 1/4" = 1'-0"  
 MORNING ROOM "MAA"  
 W/ ALT. KITCHEN LAYOUT "KDB"  
 W/ GOURMET ISLAND "KFF"  
 (SHOWN W/ STD. KITCHEN "KAA")

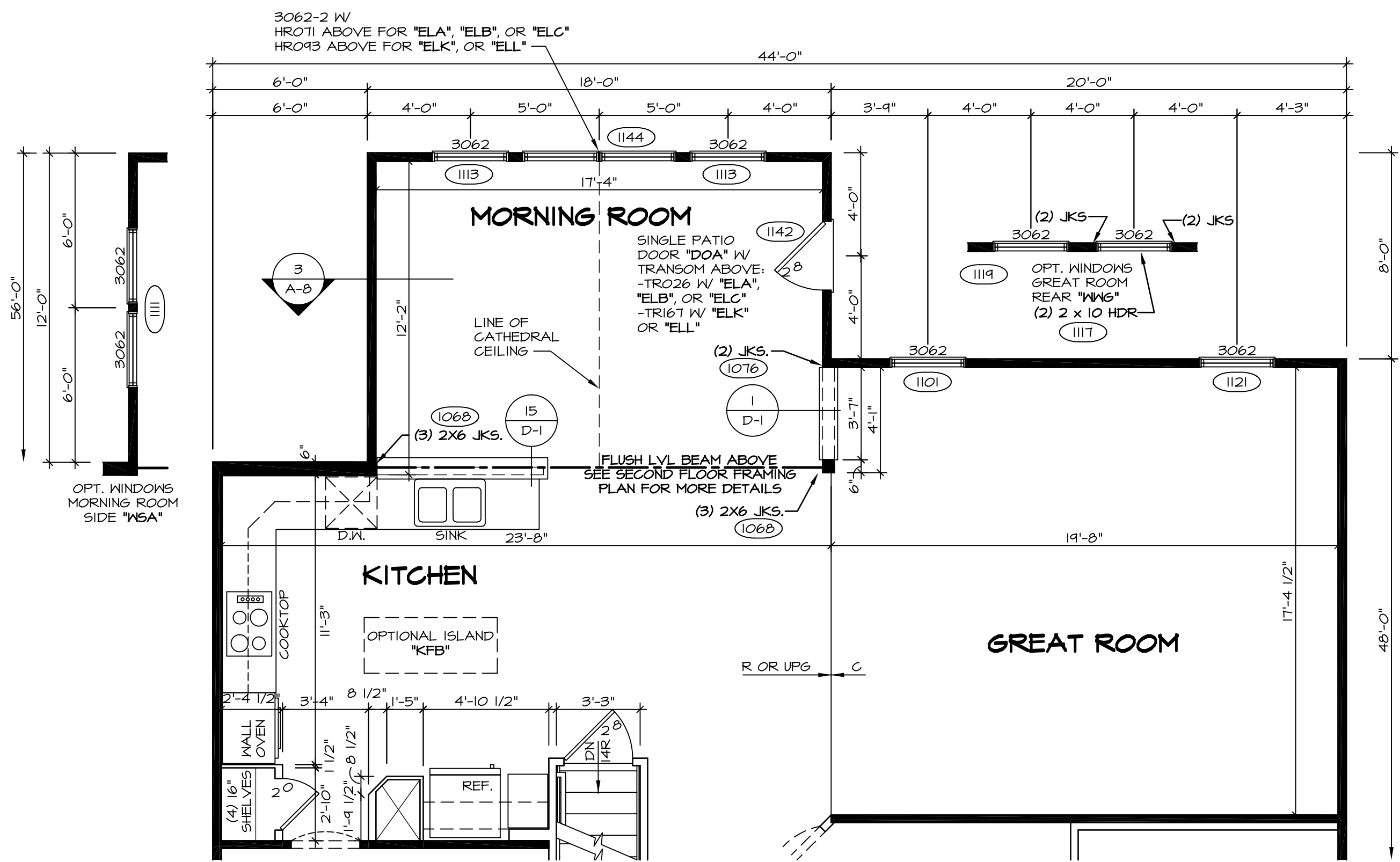

**3 PARTIAL FIRST FLOOR PLAN**  
 SCALE: 1/4" = 1'-0"  
 MORNING ROOM "MAA" W/  
 4'-0" EXTENSION TO HOUSE "EDG"  
 (SHOWN W/ UPG. KITCHEN "KAF")

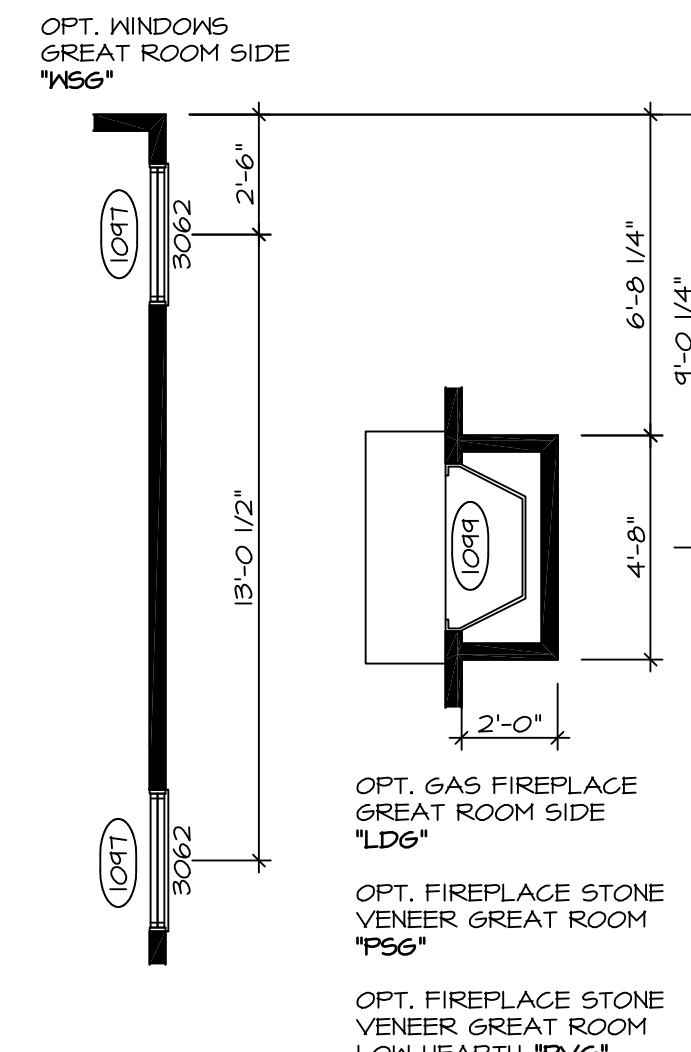

- NOTES:**
- BEARING WALL
  - - - NON BEARING WALL
  - (X) ENGINEERING PAGE NUMBER
1. ALL HEADERS ARE (2) 2x6 W/ 2x4 WALLS OR (3) 2x6 W/ 2x6 WALLS, UNLESS OTHERWISE NOTED.
  2. ALL HEADERS TO HAVE (1) 2x4 OR 2x6 JACK EACH END, UNLESS OTHERWISE NOTED.
  3. ALL EXTERIOR WALLS TO BE 6" AND ALL INTERIOR WALLS TO BE 3 1/2", UNLESS OTHERWISE NOTED.
  4. HATCHED AREAS INDICATE DROPPED CEILING.
  5. SEE "BRACED WALL PANEL DETAIL SHEET" FOR SPECIAL WALL FRAMING LOCATIONS AND HEADER SIZES, IF APPLICABLE.
  6. SEE STANDARD DETAIL SHEET D-1 FOR TRIM OPTIONS (21 / D-1) AND DETAILS.
  7. ALL X662 WINDOWS HAVE 8'-0" 1/2" HEADER HEIGHT UNLESS OTHERWISE NOTED.

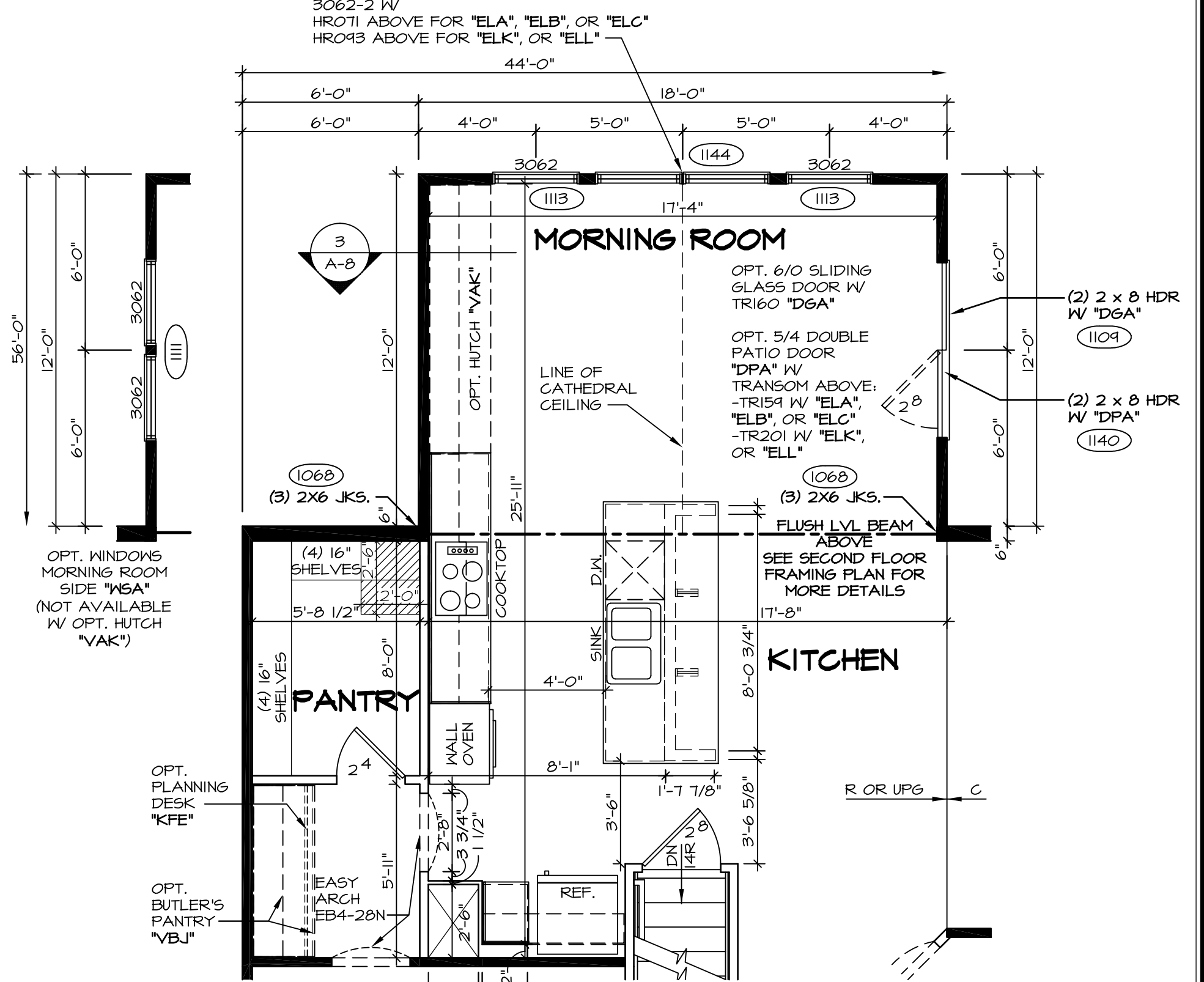

**5 PARTIAL FIRST FLOOR PLAN**  
 SCALE: 1/4" = 1'-0"  
 MORNING ROOM "MAA"  
 W/ ALT. KITCHEN LAYOUT "KDB"  
 W/ GOURMET ISLAND "KFF"  
 (SHOWN W/ UPG. KITCHEN "KAF")

REV. NO.	DATE	REMARKS
1	10/29/13	SEA - CREATED VERSION 03
2	12/6/13	CSB - PROTOTYPED/AUDIT REVISIONS
3	1/9/14	DCM - TRIM REVISIONS
4	4/17/14	SKM - REVISED THE WALL BETWEEN REFRIG. AND STAIR TO 2X6 FOR P.C. DRAIN
5	1/6/15	BKL - HISSG. HVAC REVISIONS
6	6/17/15	DBA - DOG LEG ISLAND PROTECT
7	1/20/15	DBA - REVISED DETAIL 4 AND 5. OPTION DESCRIPTION
8	2/14/16	J.P.R. - INCREASED CHASE FOR COUNTERTOP OVERHANGS W/ "KDB" (PAR 13162)
9		

MODEL	SET NO.	VERSION 03	DRAWN BY	DATE	OPTION
DUNKIRK	DUN00	03	SLK	9/14/13	MAA

SHEET NO.	DRAWING TITLE	OPTION DESCRIPTION
A-6C	PARTIAL FIRST FLOOR PLANS	MORNING ROOM

MODEL	FILE NAME	DATE
J:\DWG\DETACHED\DKR\DKR_DUN00_03A.PLT	_MR.dwg	02/05/16 - 12:40 PM

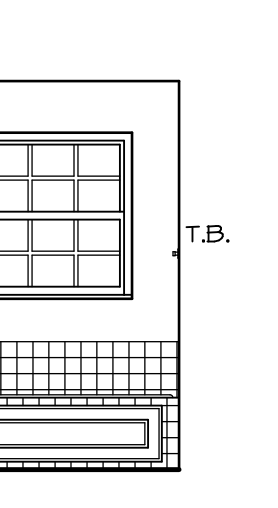
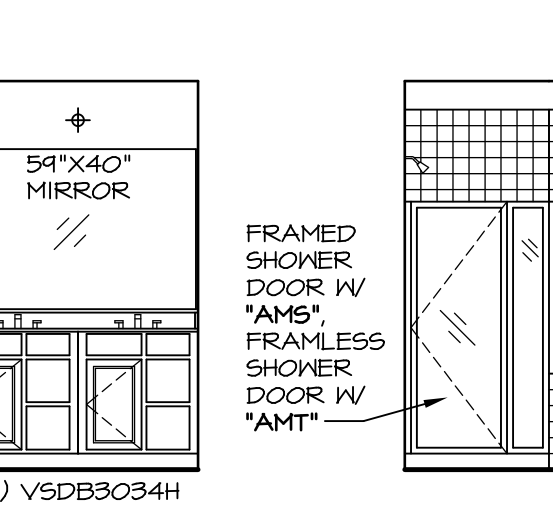
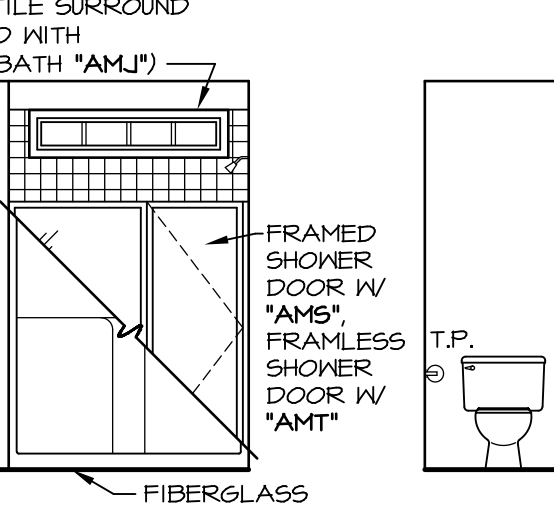
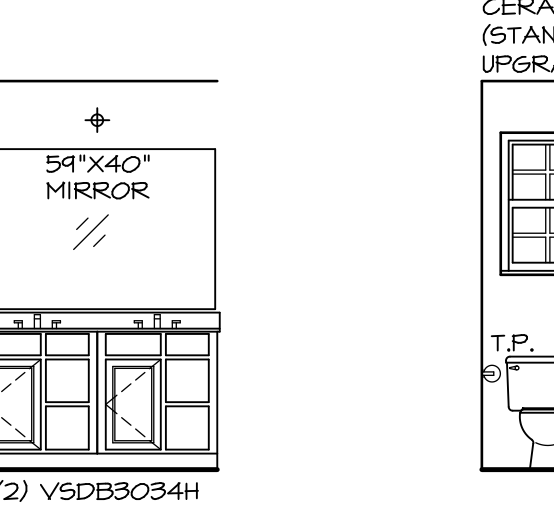
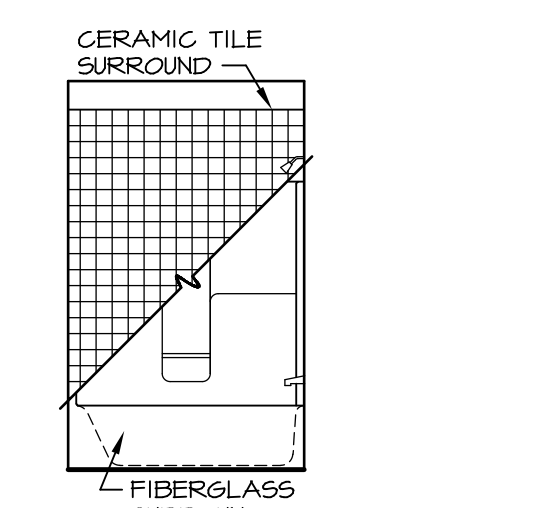
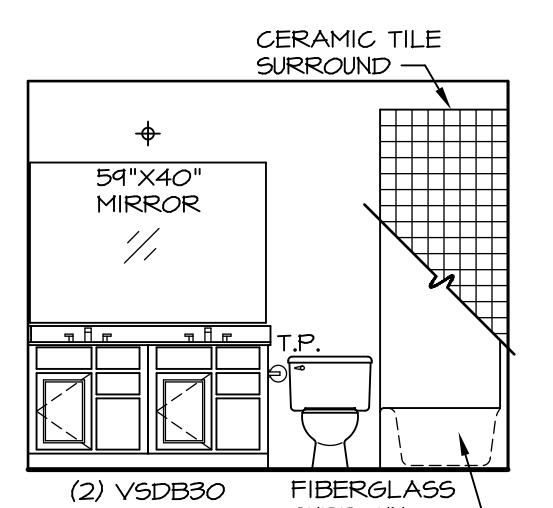
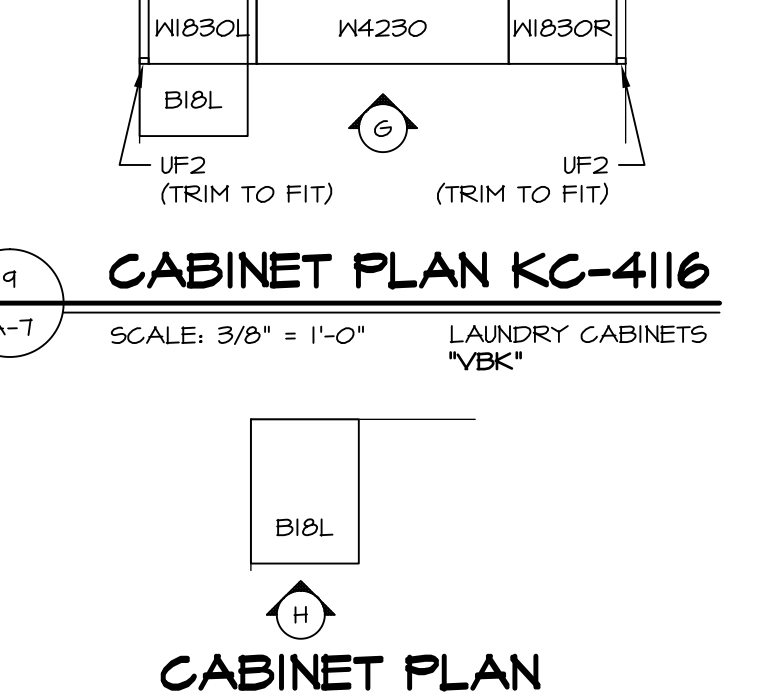
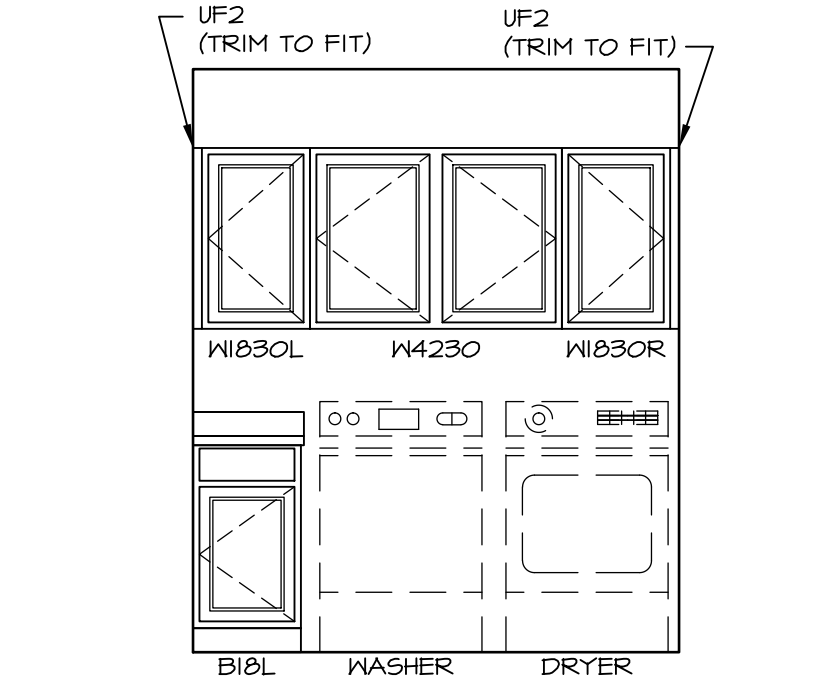
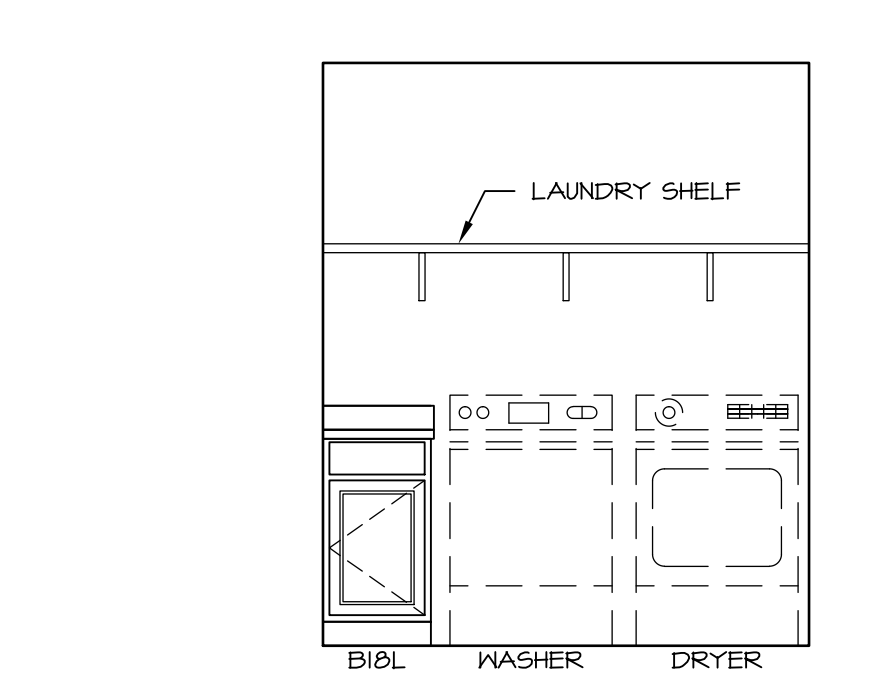
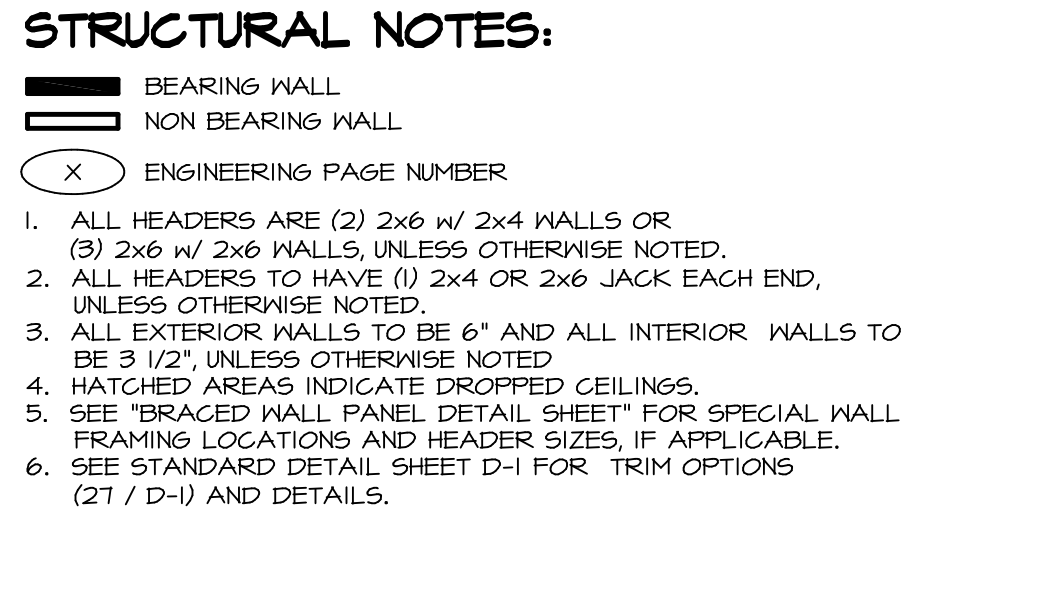
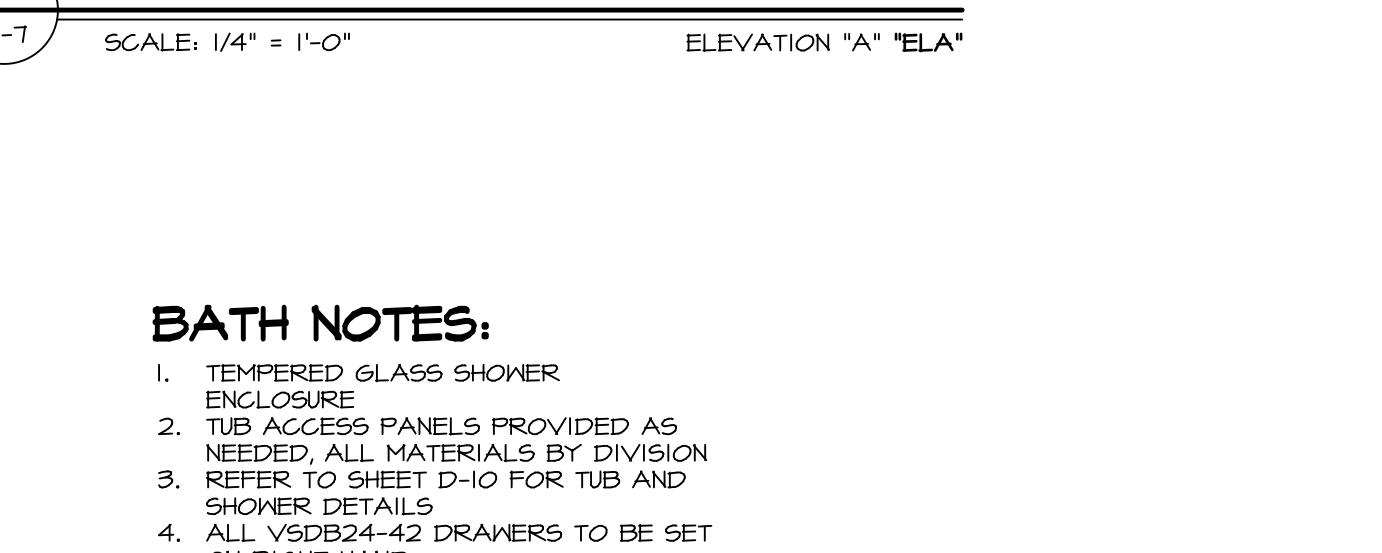
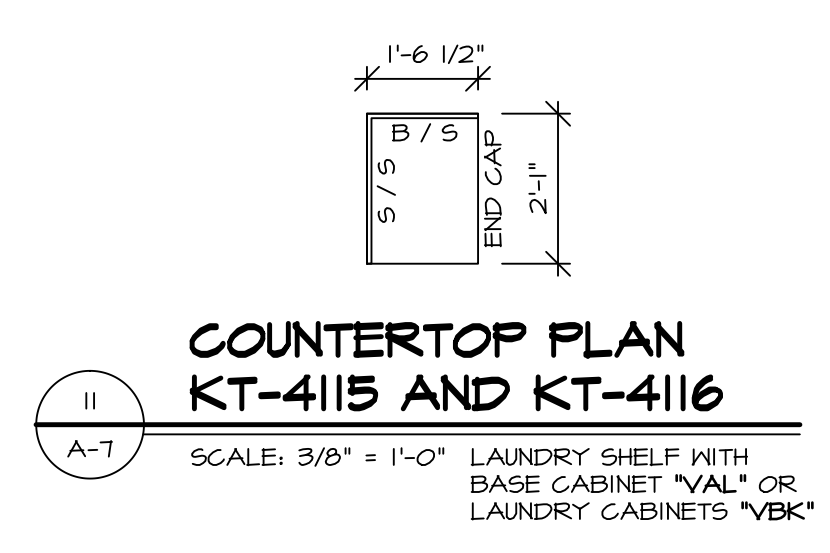
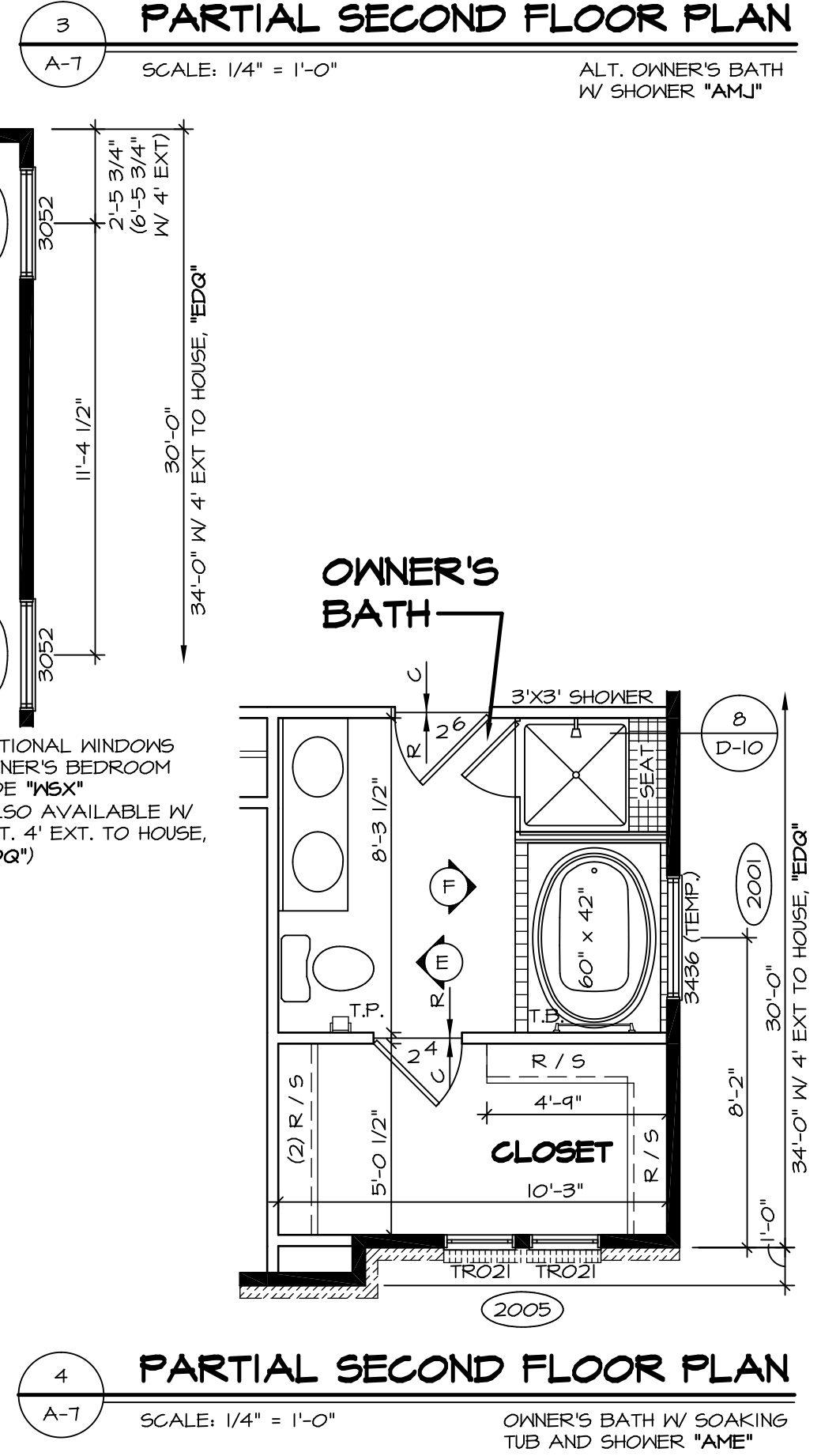
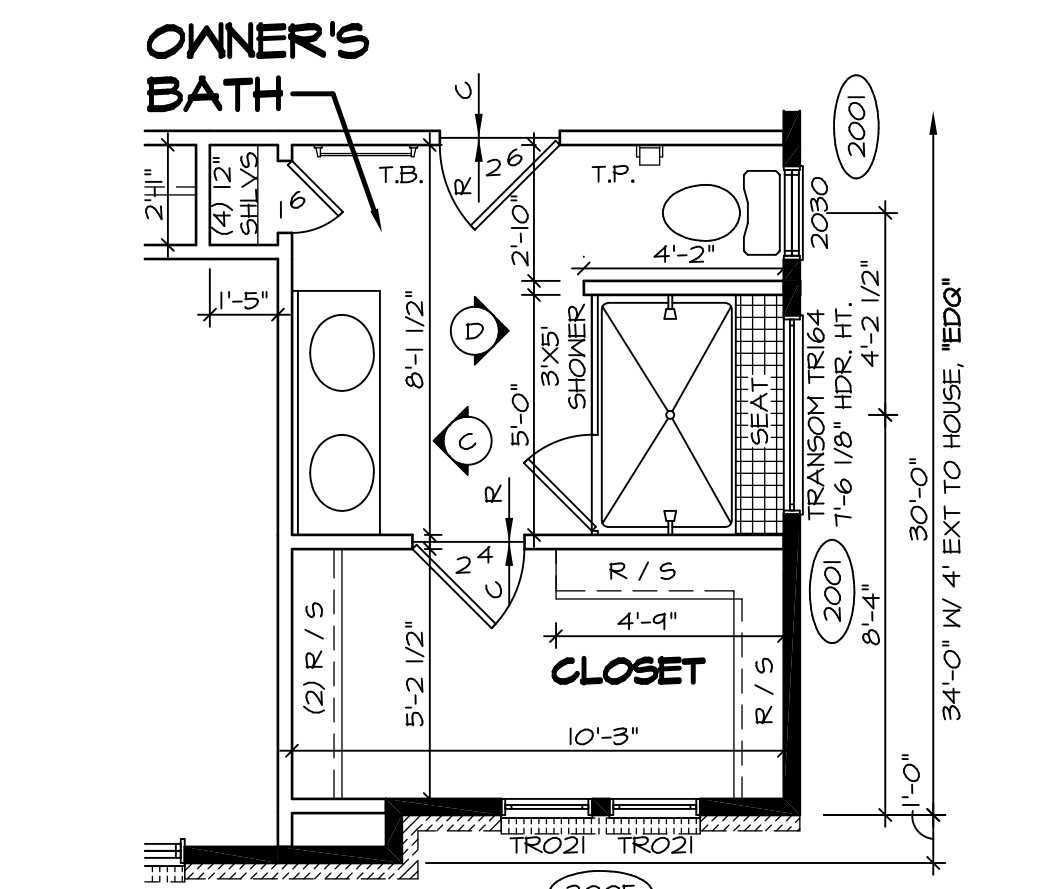
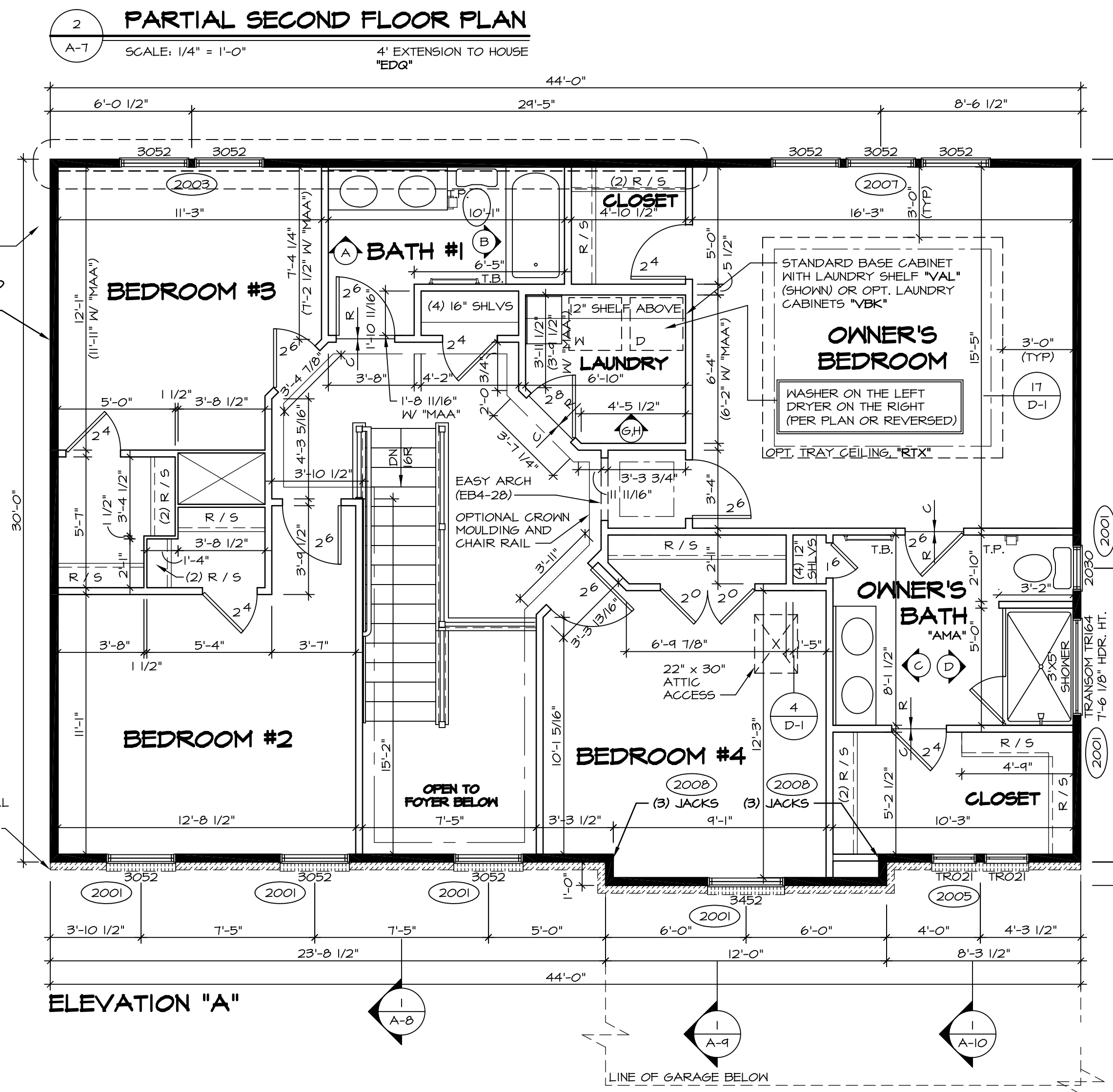
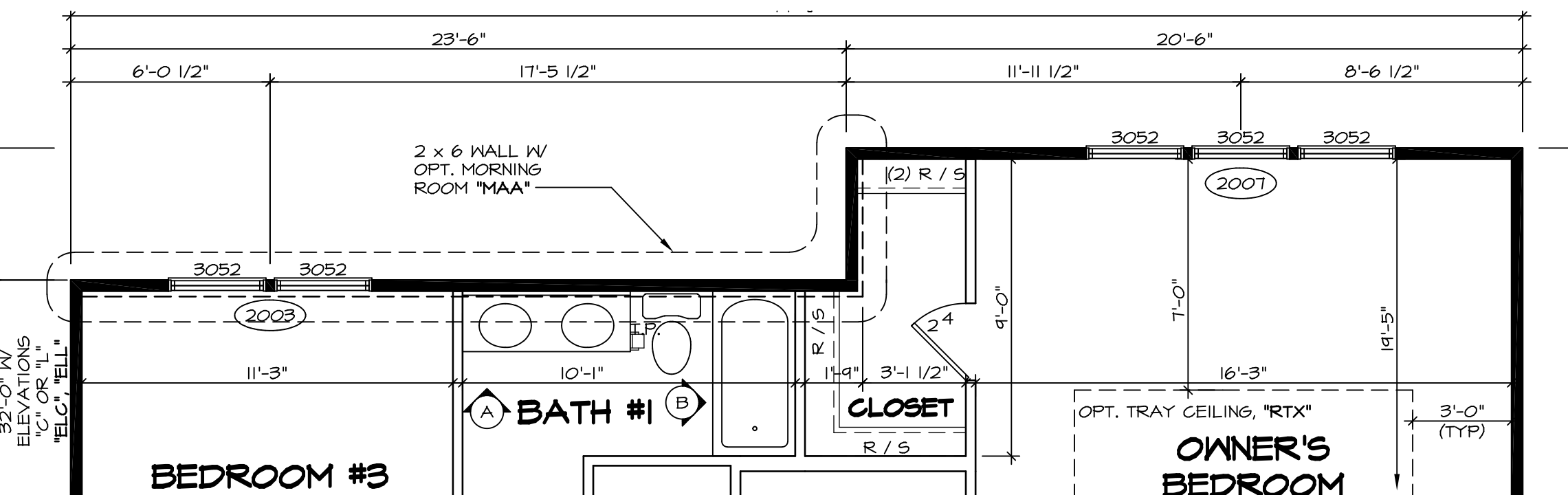
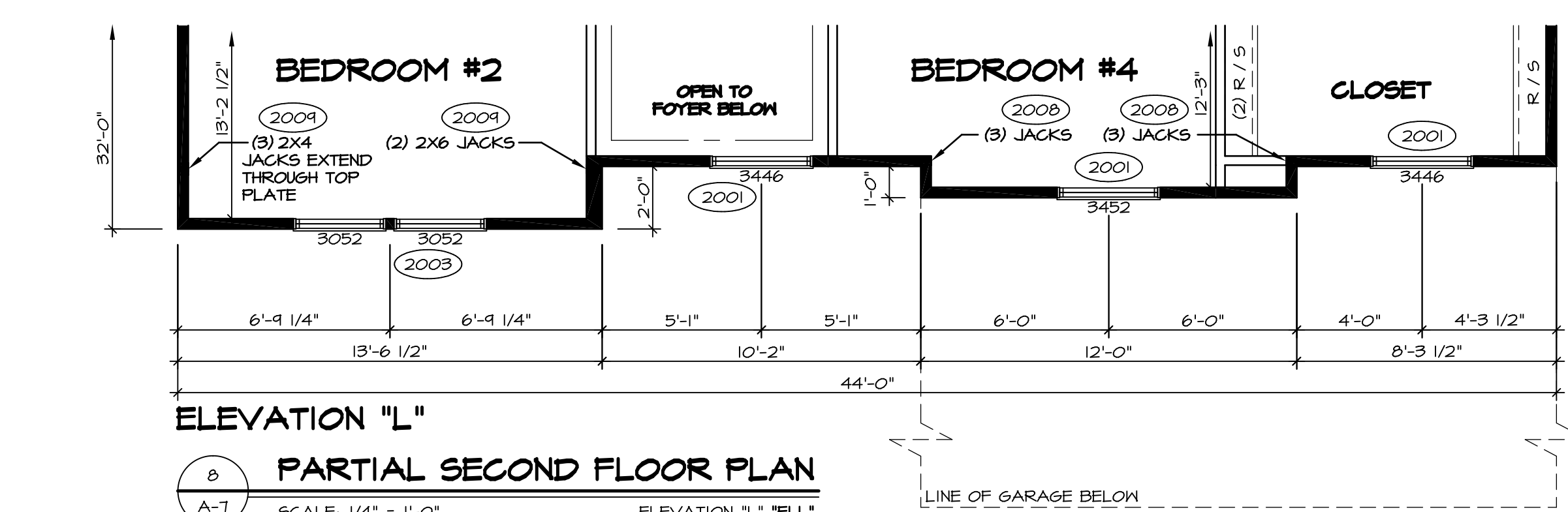
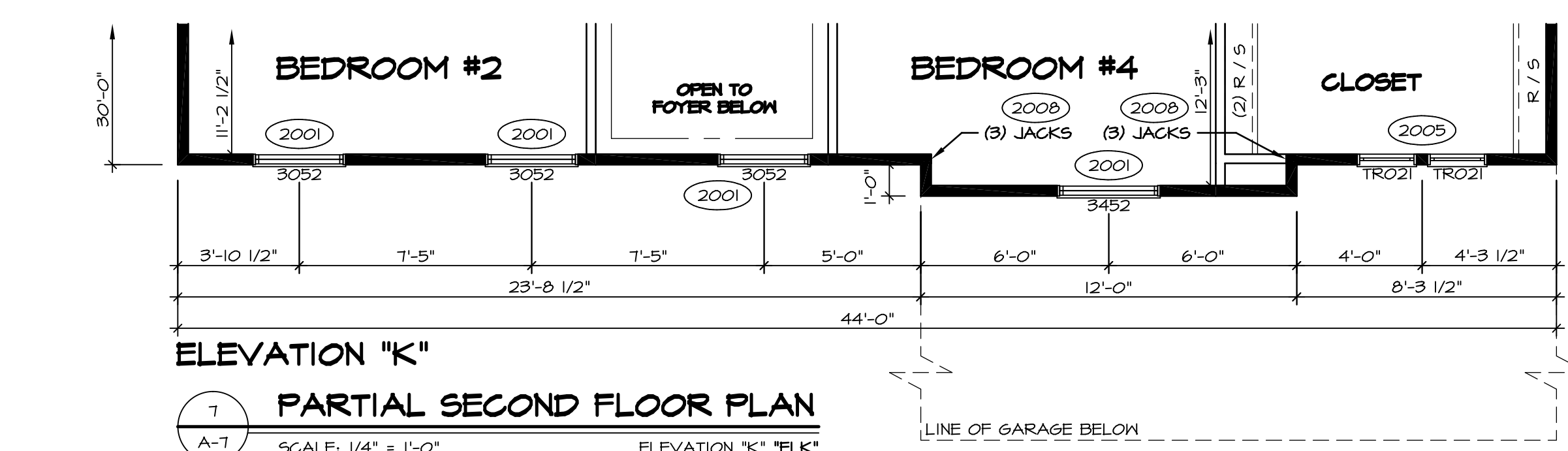
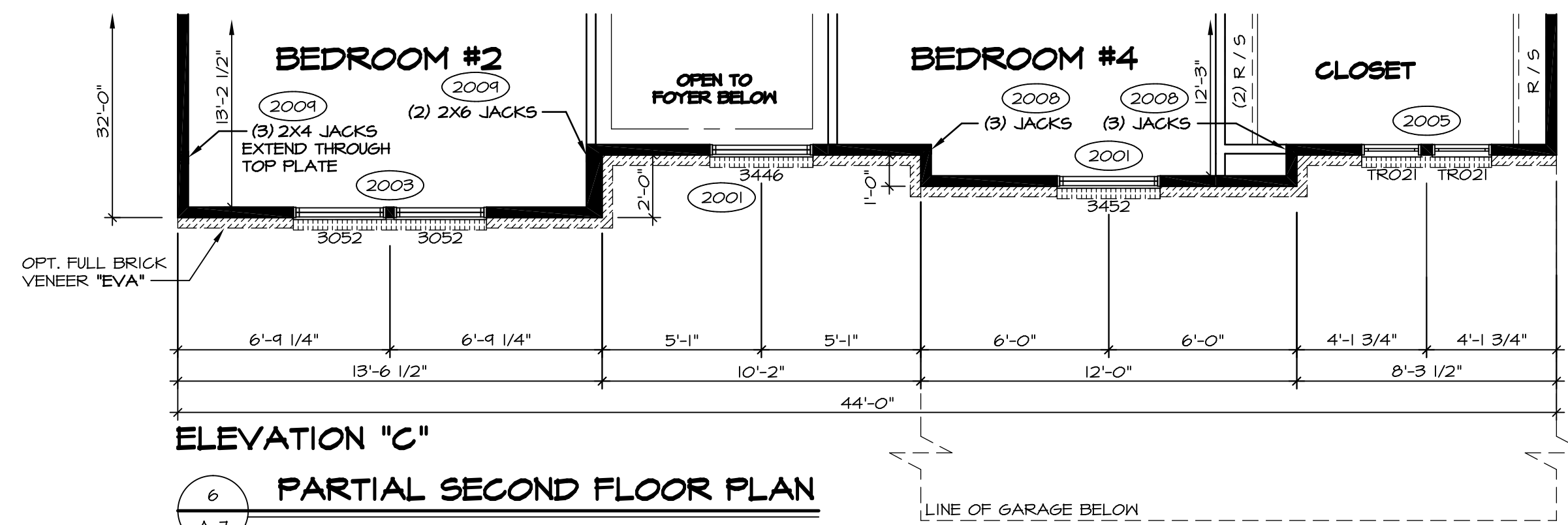
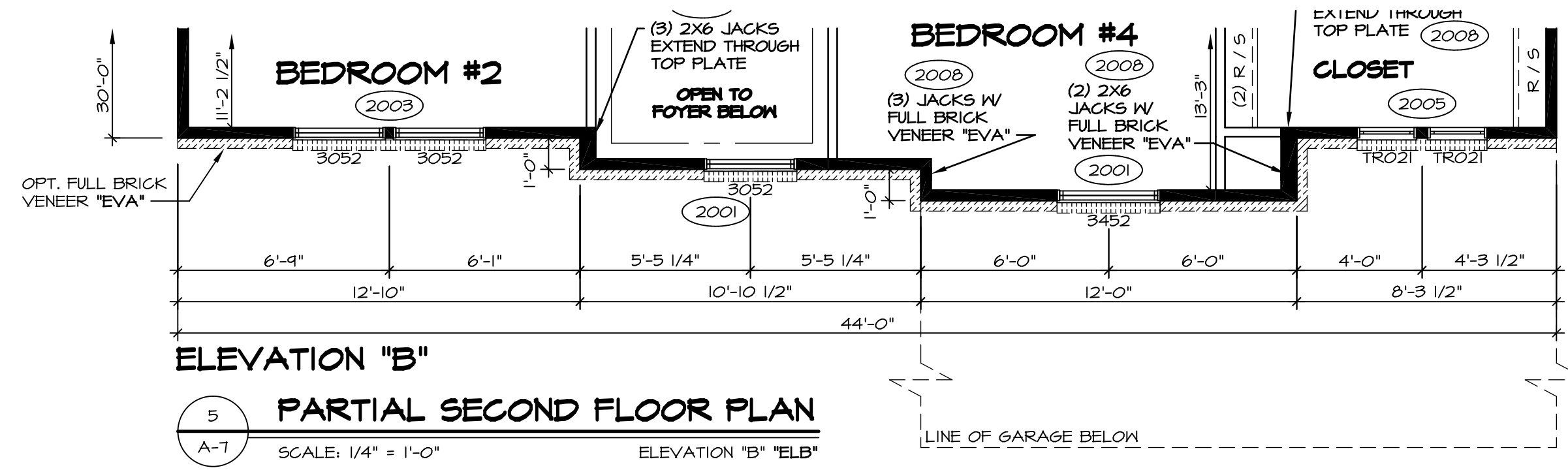

REV. NO.	DATE	REMARKS
10	3/6/16	CLS - ADDED THE END CAP TO LAUNDRY COUNTERTOP SEE DETAIL U/A-T (30239)
9	12/9/13	DCM - AUDIT/MARKETING REVIEW CHANGES
8	1/6/14	DCM - TRIM REVISIONS
7	4/24/14	CEL - FRAXIS TUB CONVERSION
6	5/29/14	REV. RINKON HDR. HT. IN OWNER'S BATH AND A/HJ TO T-6 1/8" (PAR ID 24180)
5	10/29/14	CLS - REVISED WALL BEHIND WASHER/DRYER TO 2X6 (PAR ID 28391)
4	10/29/14	ELK - RELOCATED ATTIC ACCESS PANEL TO AVOID FAN (PAR28445)
3	1/16/15	DRK - SHOWER DOOR PROJECT I/2
2	12/10/15	DLK - ADDED INT. TRIM DETAIL U/A-T OWNER'S BEDROOM OPT. TRAY CEILING

**NVR**  
 NVR, Inc. Services  
 Architects  
 21 Bye Court, Suite A  
 Frederick, MD 21702

SHEET NO.	MODEL	SET NO.	VERSION	DRAWN BY	DATE	OPTION	DRAWING TITLE	DESCRIPTION
A-7	DUNKIRK	DUN00	08	SLK	9/13/15	OPTION	SECOND FLOOR PLAN	OPTION

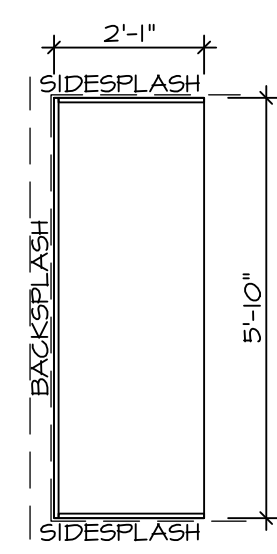

**COUNTERTOP PLAN / KT - 3262**  
SCALE: 3/8" = 1'-0"

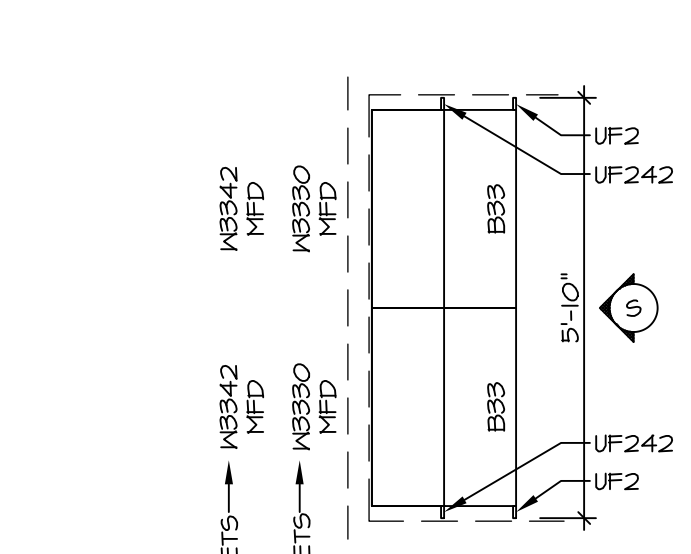

**CABINET PLAN / KC - 3262**  
SCALE: 3/8" = 1'-0"

**COUNTERTOP PLAN / KT - 3263**  
SCALE: 3/8" = 1'-0"

**CABINET PLAN / KC - 3263**  
SCALE: 3/8" = 1'-0"

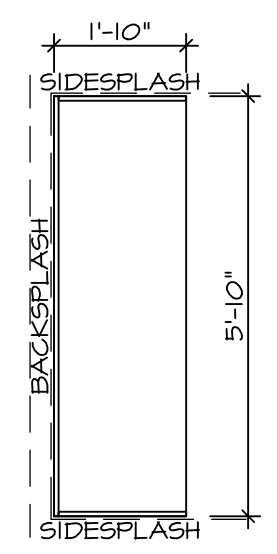

**COUNTERTOP PLAN / KT - 3264**  
SCALE: 3/8" = 1'-0"

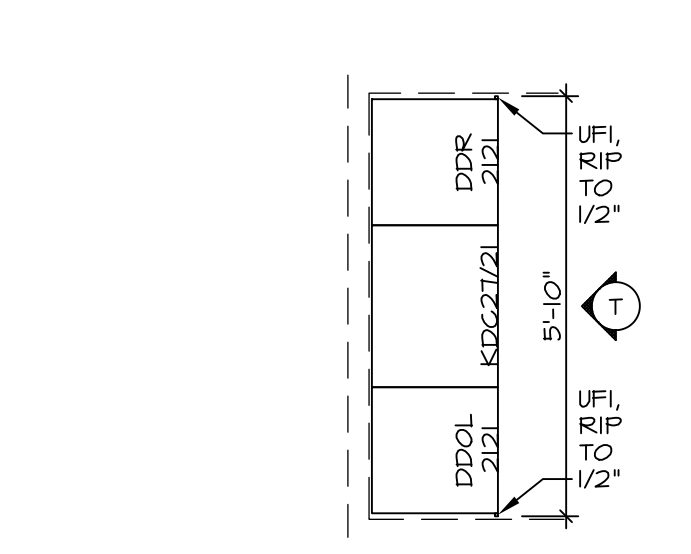

**CABINET PLAN / KC - 3264**  
SCALE: 3/8" = 1'-0"

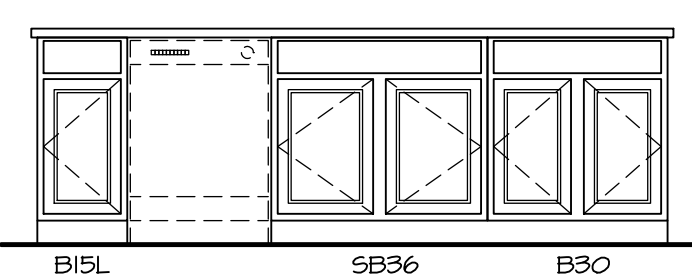

**CABINET ELEVATION "J"**  
SCALE: 3/8" = 1'-0"

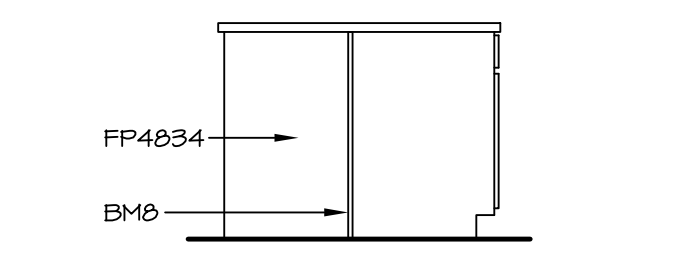

**CABINET ELEVATION "L"**  
SCALE: 3/8" = 1'-0"

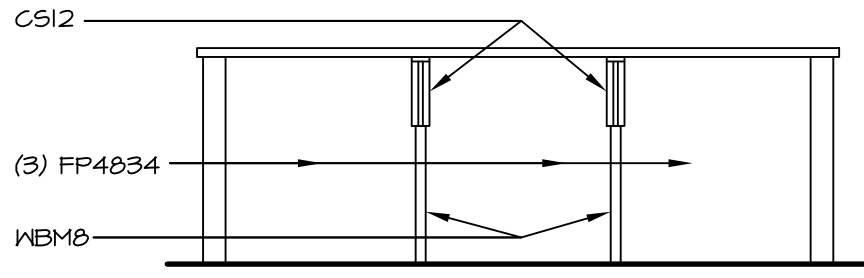

**CABINET ELEVATION "K"**  
SCALE: 3/8" = 1'-0"

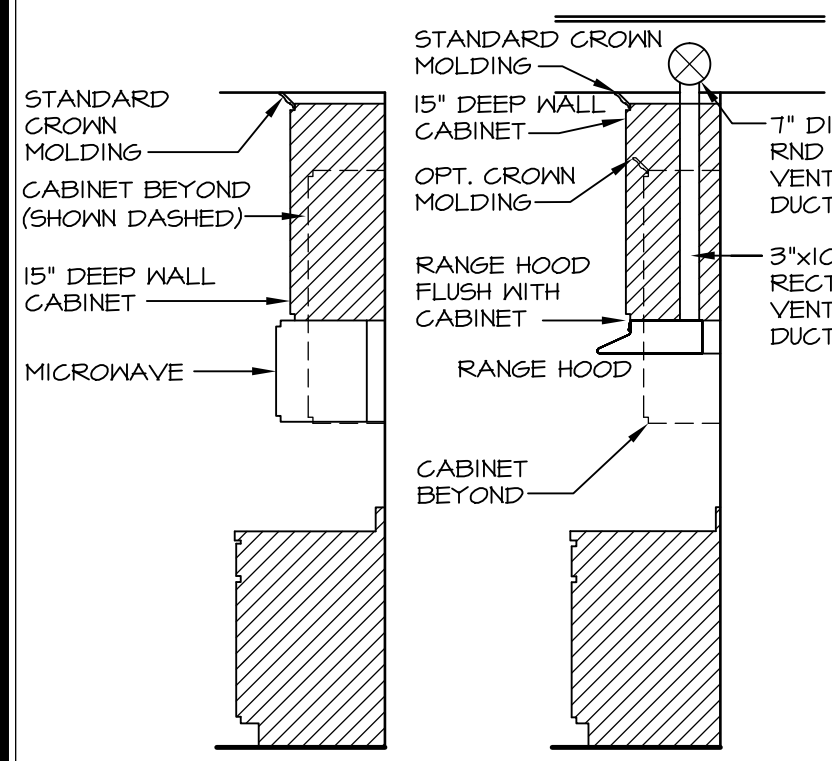

**CABINET TRIM DETAIL**  
SCALE: 3/8" = 1'-0"

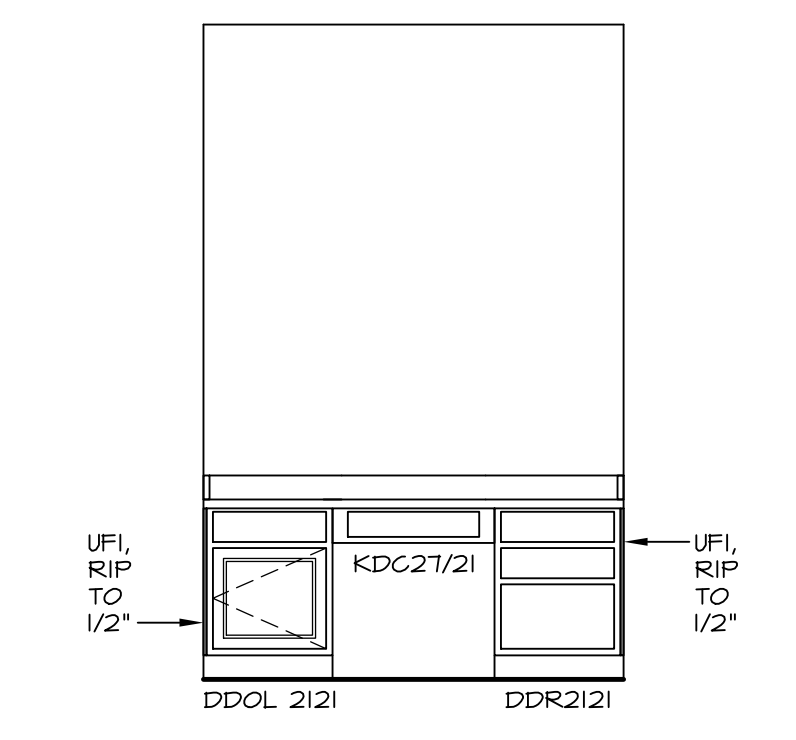

**CABINET ELEVATION "T"**  
SCALE: 3/8" = 1'-0"

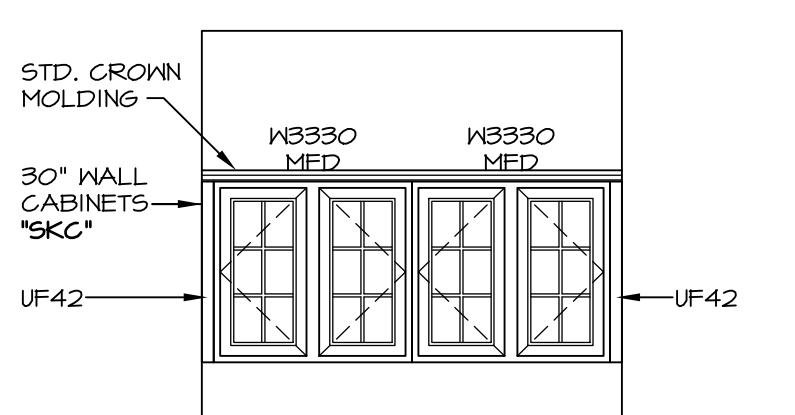

**CABINET ELEVATION "S"**  
SCALE: 3/8" = 1'-0"

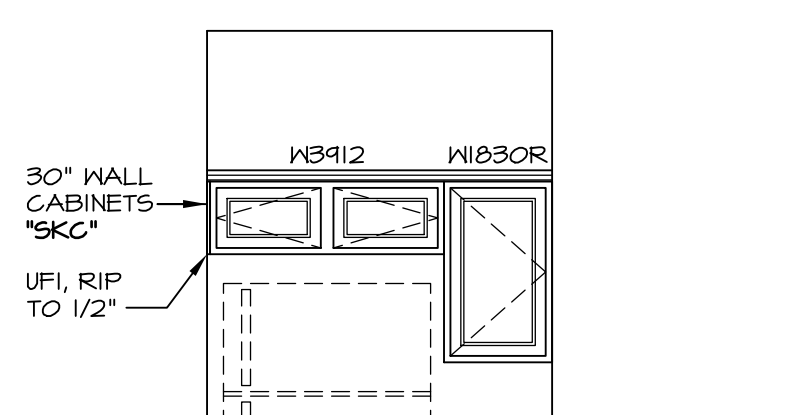

**CABINET ELEVATION "M"**  
SCALE: 3/8" = 1'-0"

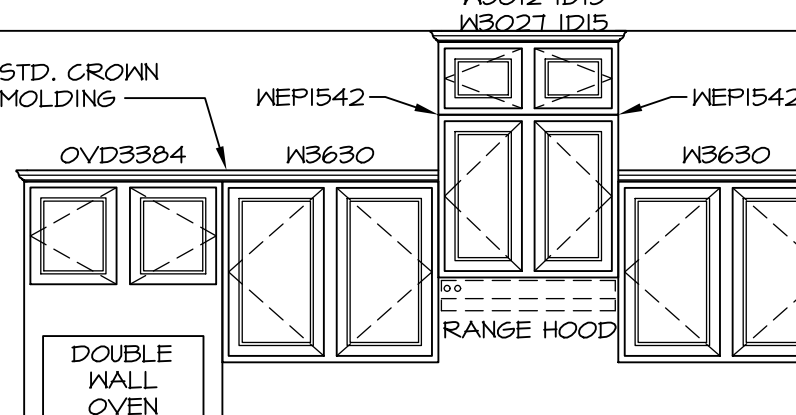

**CABINET ELEVATION "Q"**  
SCALE: 3/8" = 1'-0"

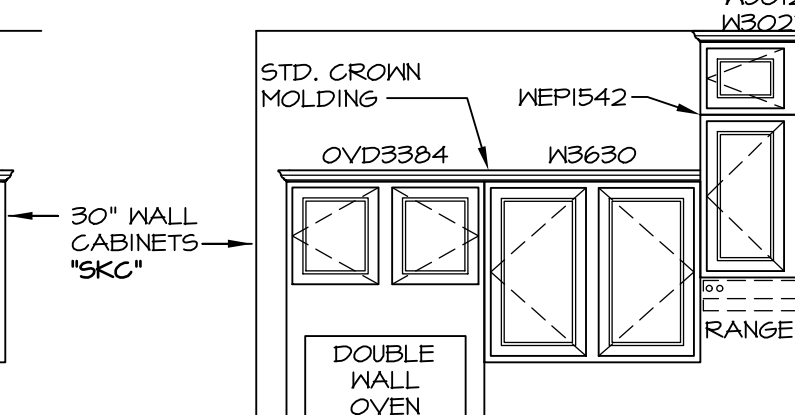

**CABINET ELEVATION "R"**  
SCALE: 3/8" = 1'-0"

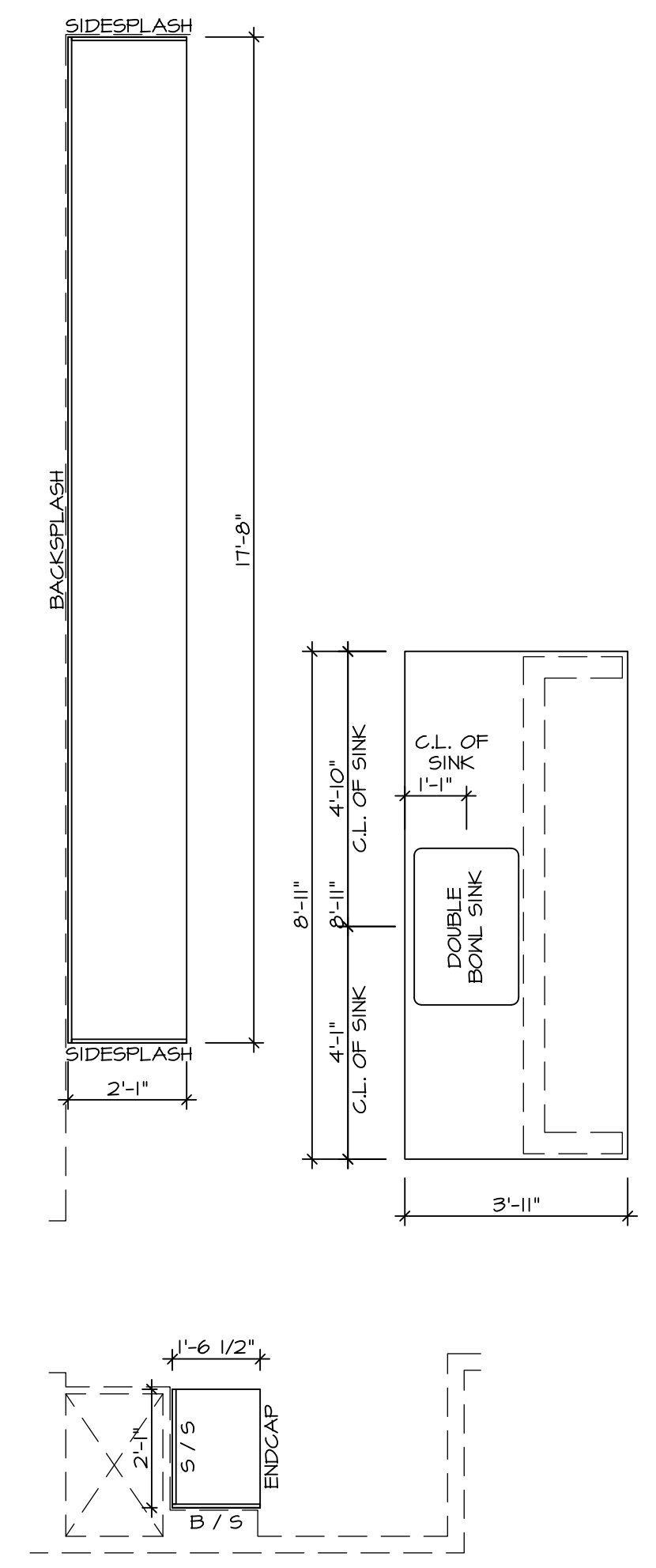

**COUNTERTOP PLAN / KT - 3267**  
SCALE: 3/8" = 1'-0"

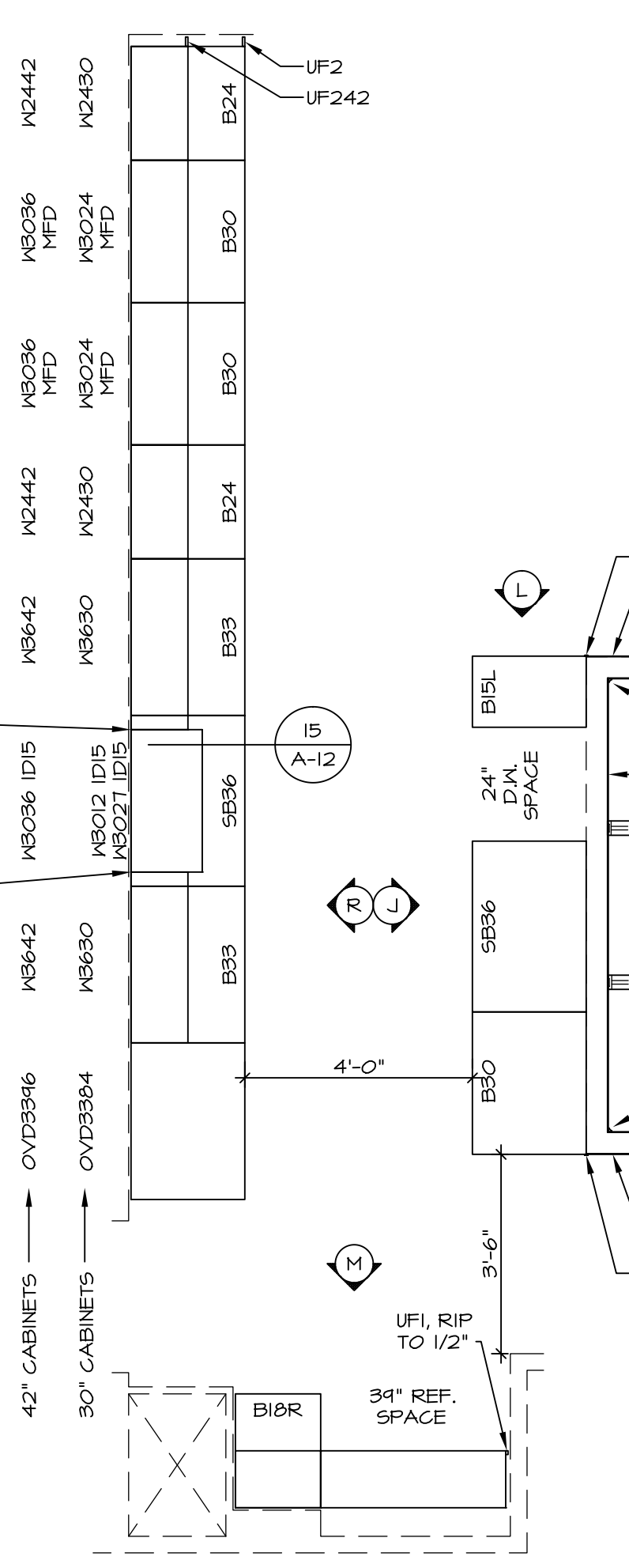

**COUNTERTOP PLAN / KT - 3268**  
SCALE: 3/8" = 1'-0"

**CABINET PLAN / KC - 3268**  
SCALE: 3/8" = 1'-0"

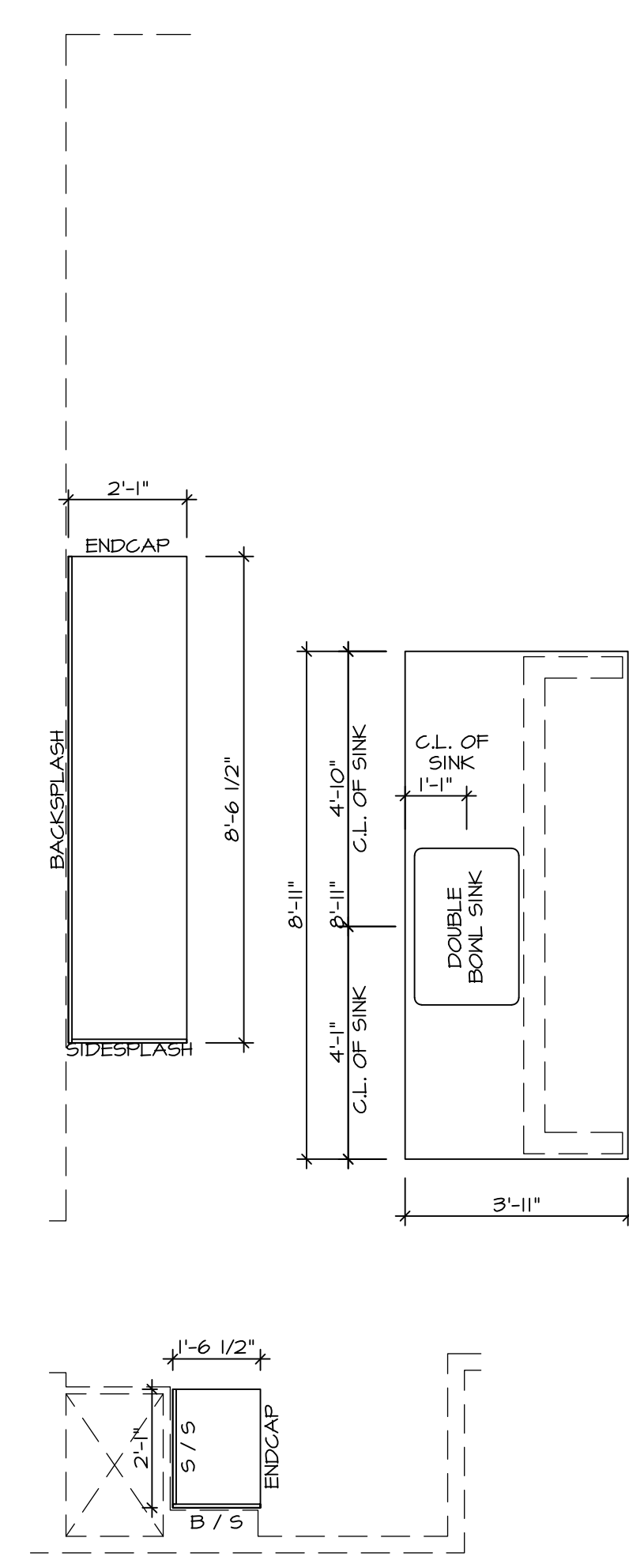

**COUNTERTOP PLAN / KT - 3265**  
SCALE: 3/8" = 1'-0"

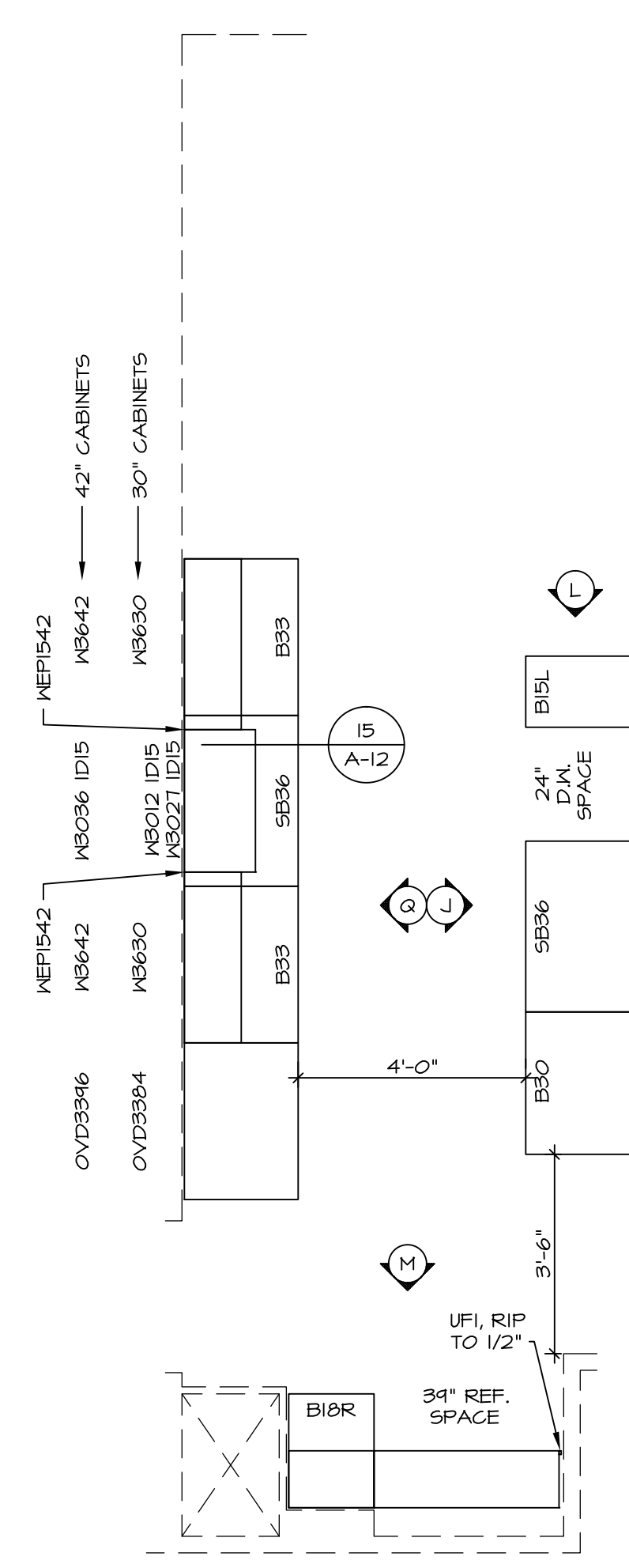

**COUNTERTOP PLAN / KT - 3266**  
SCALE: 3/8" = 1'-0"

**CABINET PLAN / KC - 3266**  
SCALE: 3/8" = 1'-0"

REV. NO. DATE  
1 11/15  
2 11/15  
3 11/15  
4 11/15  
5 11/15  
6 11/15  
7 11/15  
8 11/15  
9 11/15  
10 11/15  
11 11/15  
12 11/15  
13 11/15  
14 11/15  
15 11/15  
16 11/15  
17 11/15  
18 11/15  
19 11/15  
20 11/15  
21 11/15  
22 11/15  
23 11/15  
24 11/15  
25 11/15  
26 11/15  
27 11/15  
28 11/15  
29 11/15  
30 11/15  
31 11/15  
32 11/15  
33 11/15  
34 11/15  
35 11/15  
36 11/15  
37 11/15  
38 11/15  
39 11/15  
40 11/15  
41 11/15  
42 11/15  
43 11/15  
44 11/15  
45 11/15  
46 11/15  
47 11/15  
48 11/15  
49 11/15  
50 11/15

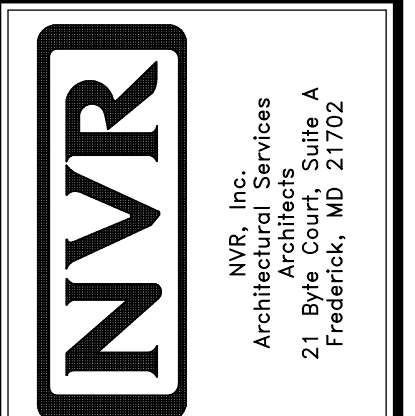

SET NO. DUNOO  
VERSION 08  
DRAWN BY: DRA  
DATE: 6/17/15  
OPTION  
MAA  
KFF, KAF  
KDB

MODEL: DUNKIRK  
DRAWING TITLE: KITCHEN PLANS AND ELEVATIONS  
OPTION DESCRIPTION: MORNING ROOM GOURMET ISLAND, UPGRADE KITCHEN ALT. KITCHEN LAYOUT  
SHEET NO. A-12  
27.3  
J:\Dwg\04\DETACHED\DUNKIRK\_DUNOO\_08\KIT\_KDB.dwg 02/05/16 - 12:40 PM

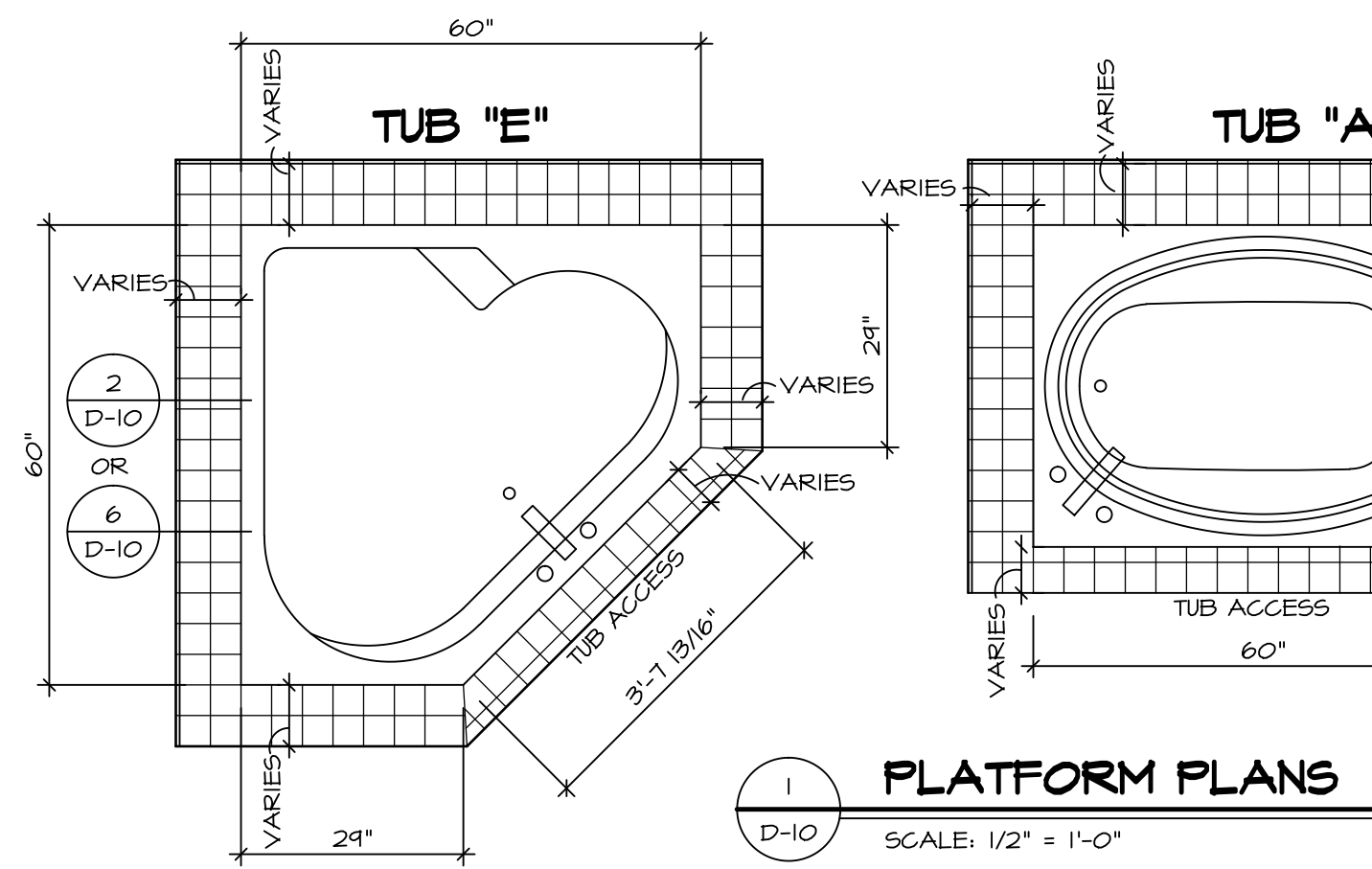

**1 PLATFORM PLANS**  
D-10 SCALE: 1/2" = 1'-0"

TUB	MANUF.	HEIGHT	WIDTH	LENGTH	TUB DECK PANEL HEIGHT
"A"	KOHLER/ STERLING	18 3/4"	42"	60"	17 1/8"
"C"	KOHLER/ STERLING	18 3/4"	36"	60"	17 1/8"
"E"	KOHLER/ STERLING	19 1/2"	60"	60"	17 7/8"
"L"	KOHLER/ STERLING	18 1/2"	42"	72"	16 7/8"
"N"	KOHLER/ STERLING	18 3/4"	36"	72"	17 1/8"

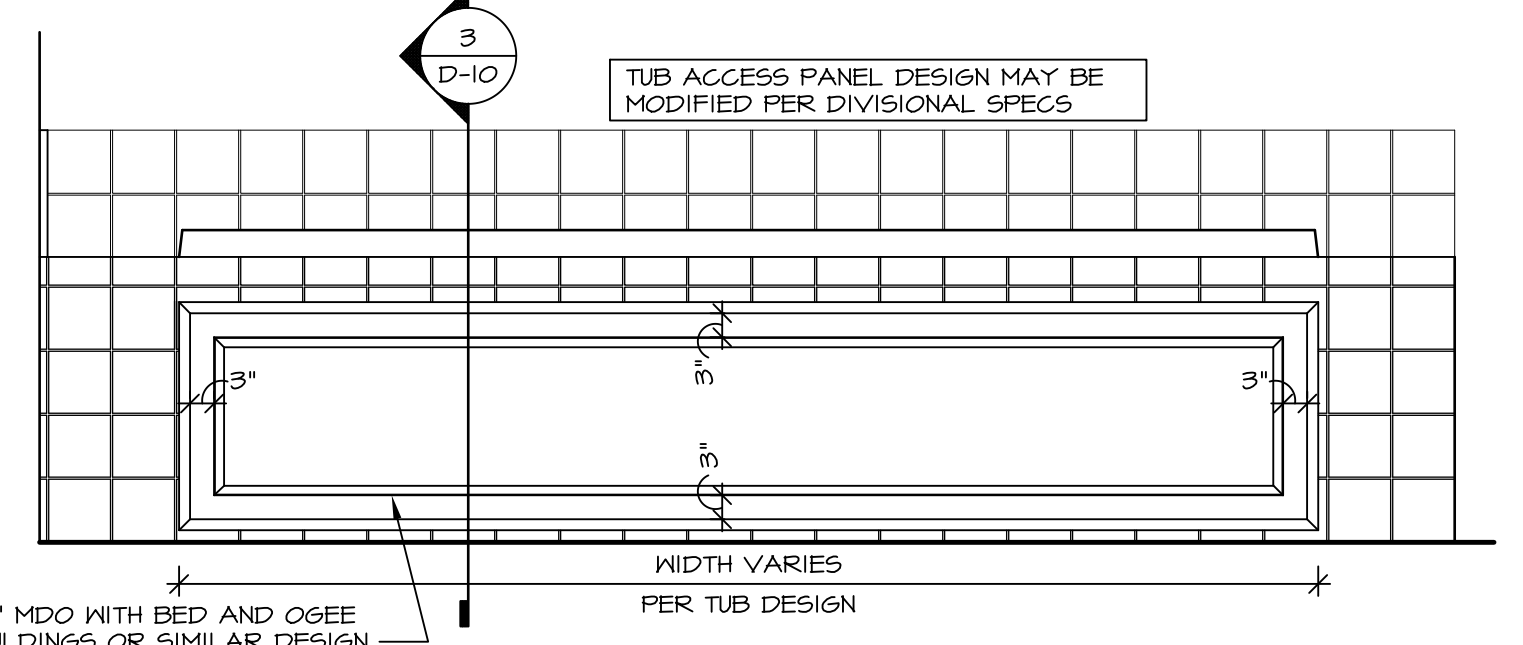

**3 ELEVATION**  
D-10 SCALE: 1/2" = 1'-0"

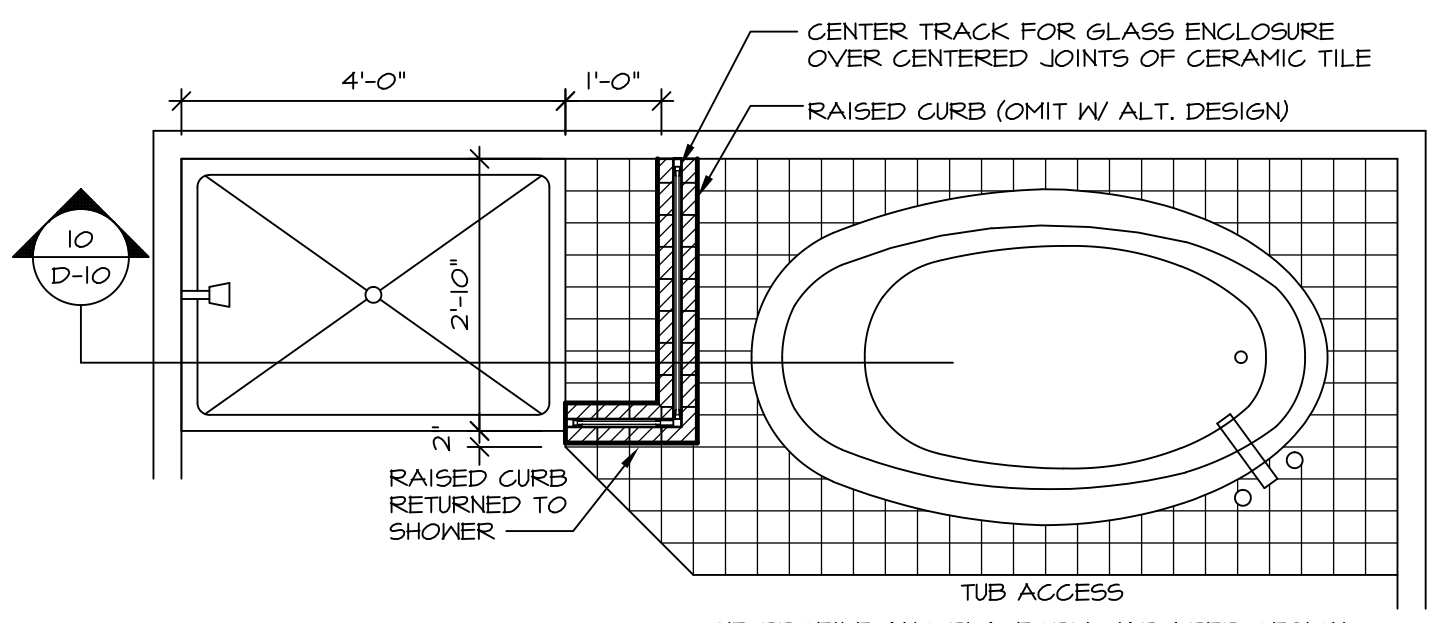

**4 SHOWER SEAT PLAN / DETAIL**  
D-10 SCALE: 1/2" = 1'-0"

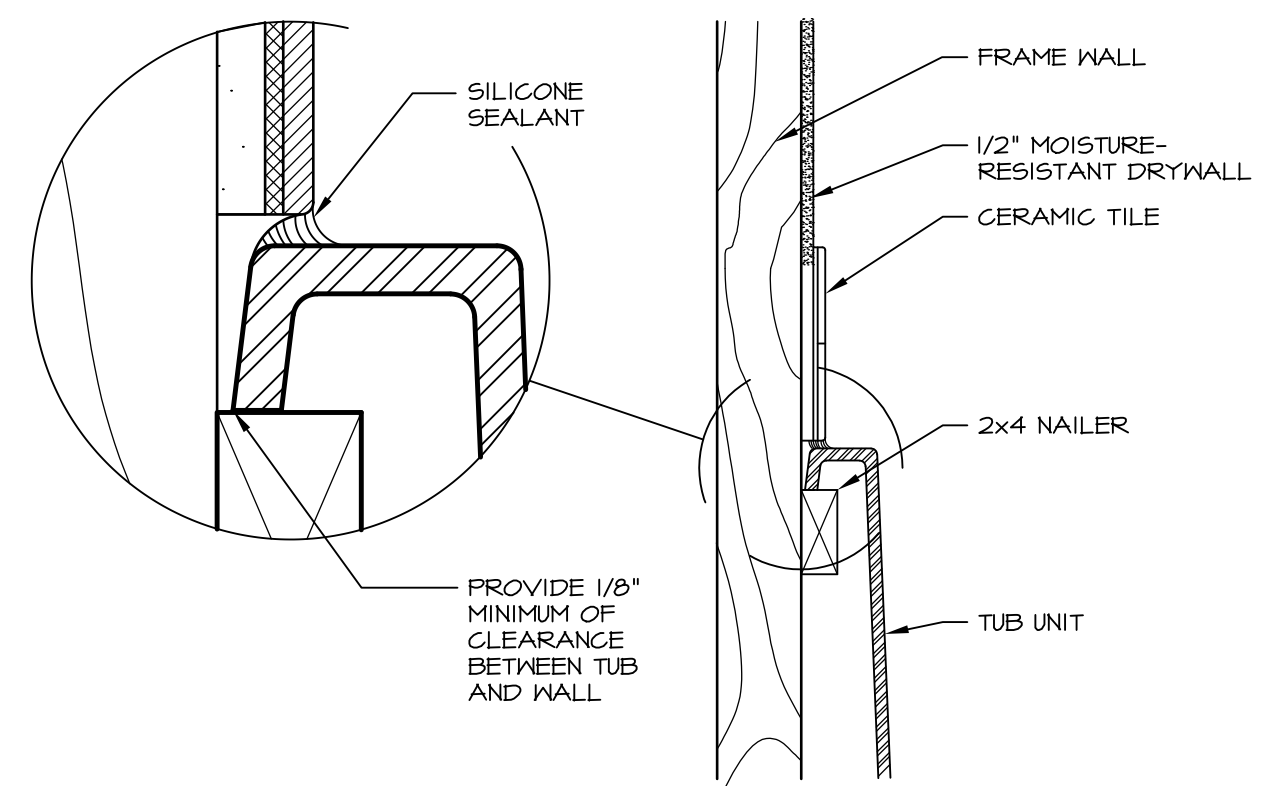

**6 SECTION OF TUB TO WALL CONDITION**  
D-10 SCALE: 1 1/2" = 1'-0"

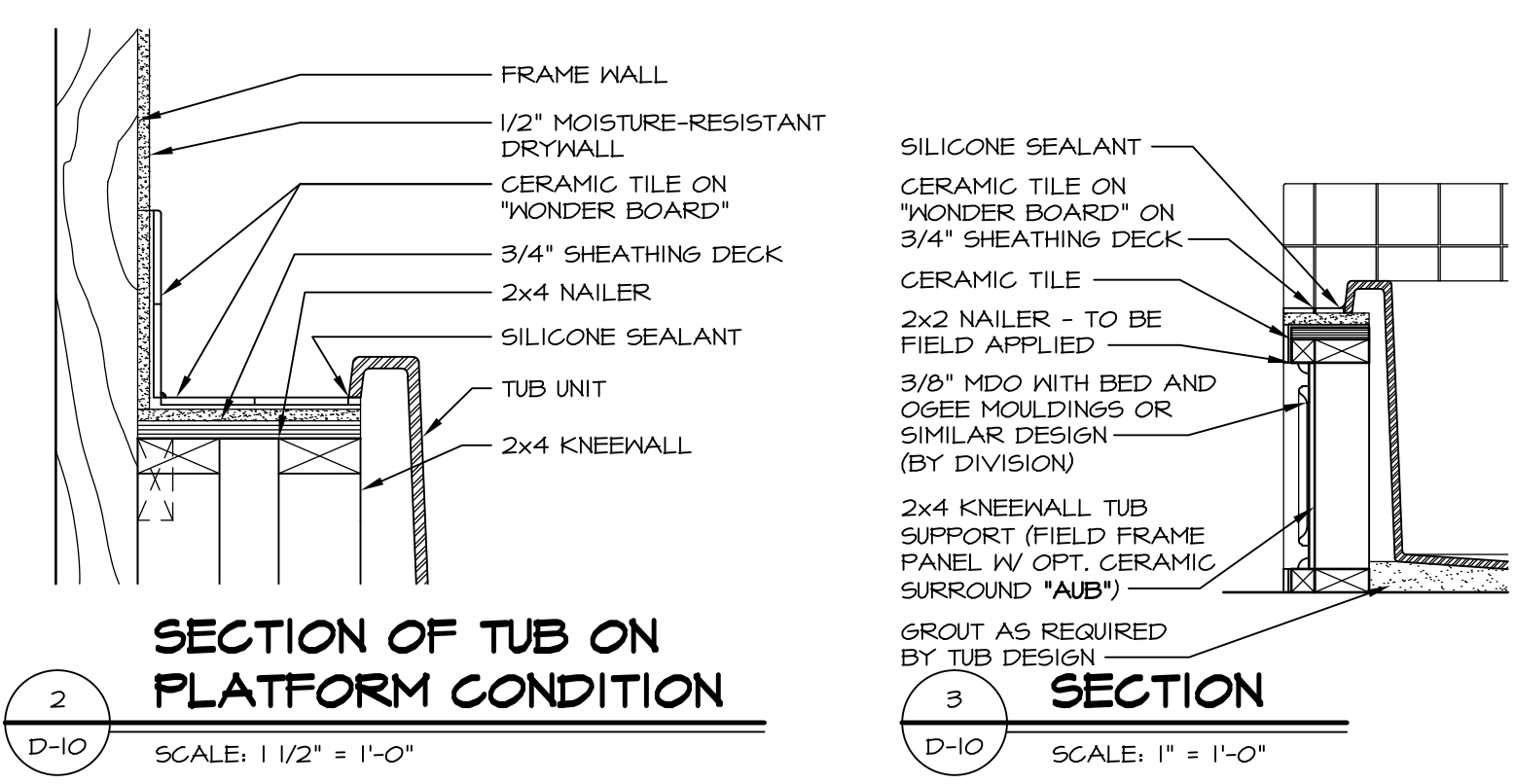

**2 SECTION OF TUB ON PLATFORM CONDITION**  
D-10 SCALE: 1 1/2" = 1'-0"

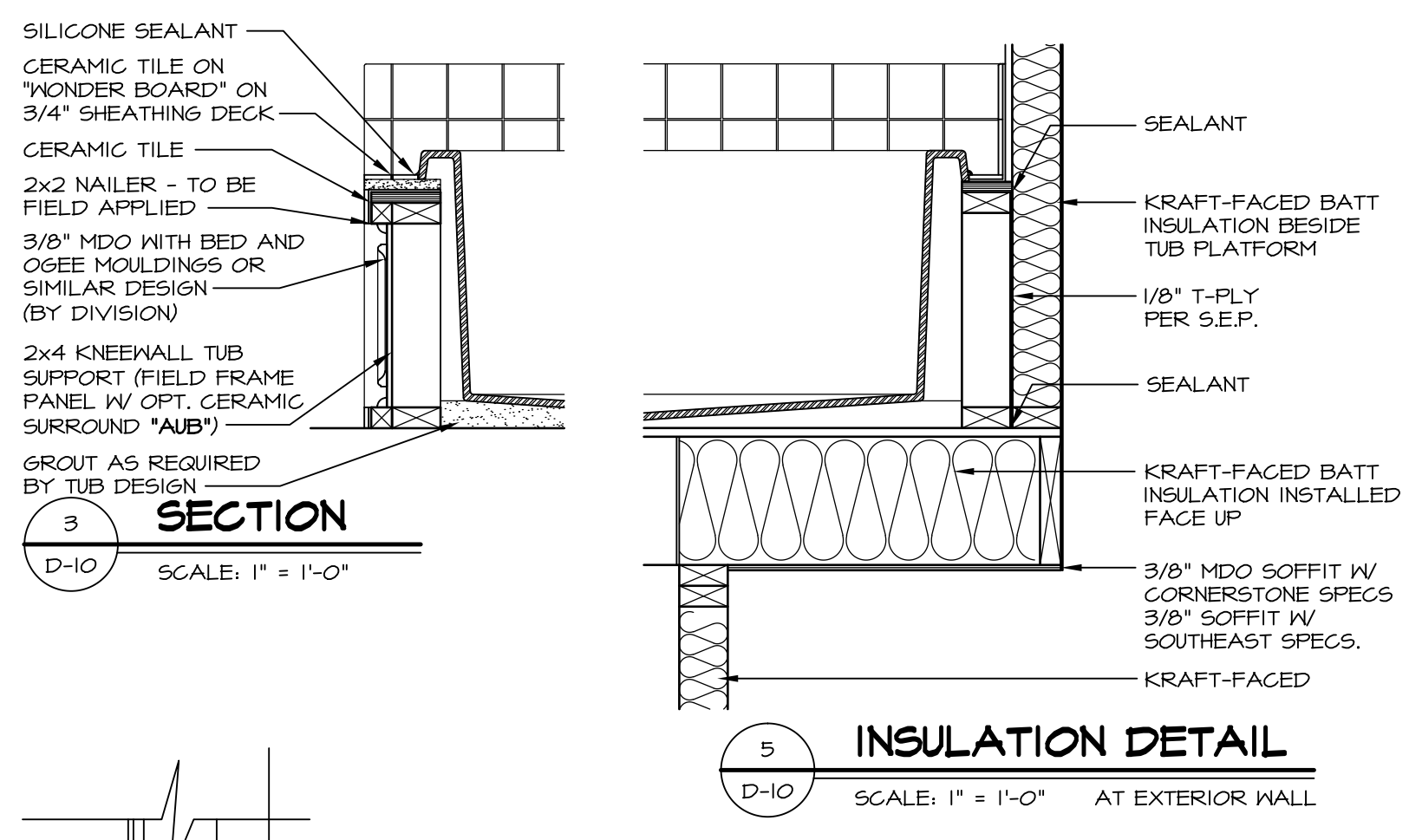

**5 INSULATION DETAIL**  
D-10 SCALE: 1" = 1'-0" AT EXTERIOR WALL

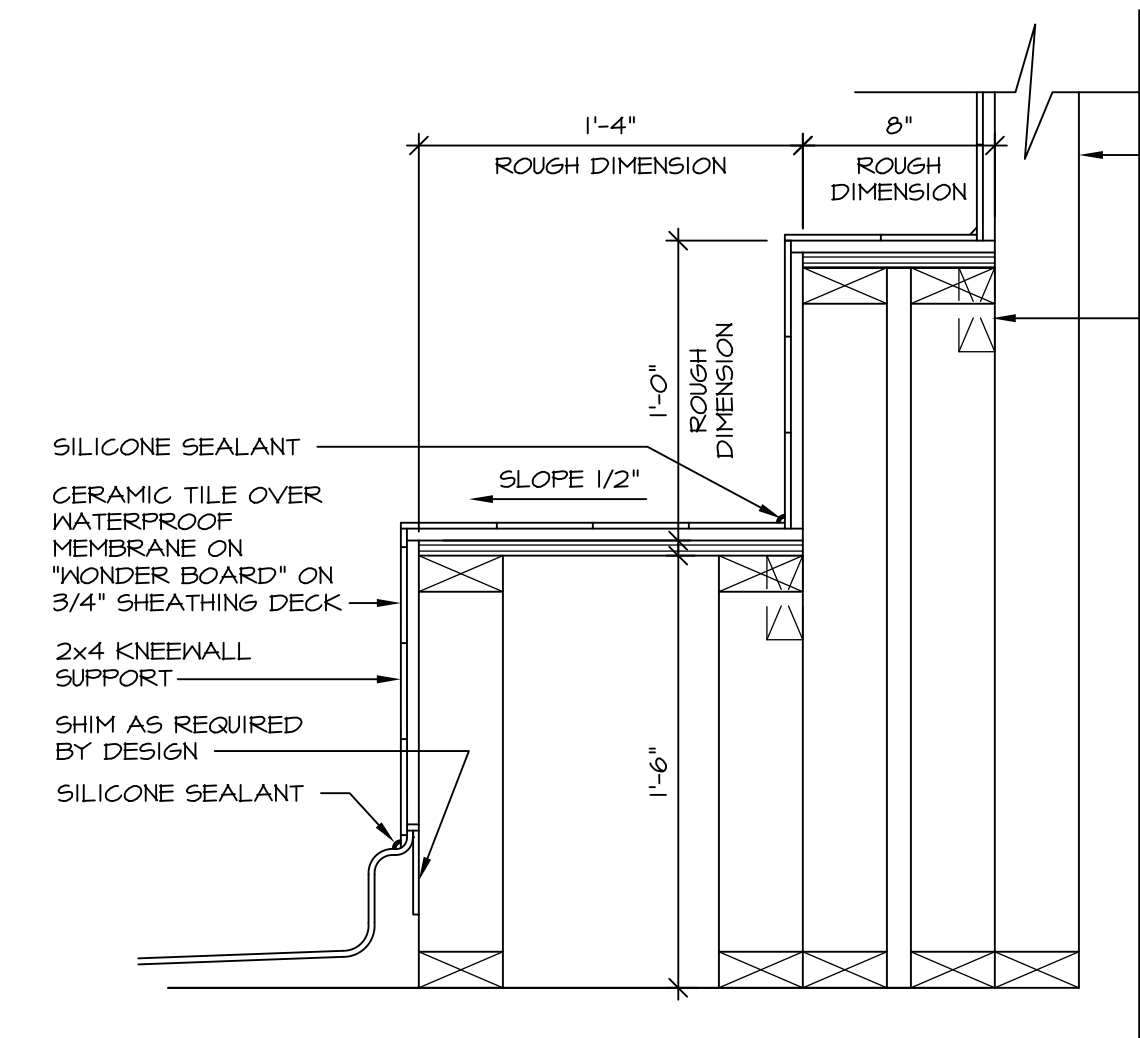

**7 SECTION OF SHOWER SEAT AND SHELF**  
D-10 SCALE: 1 1/2" = 1'-0"

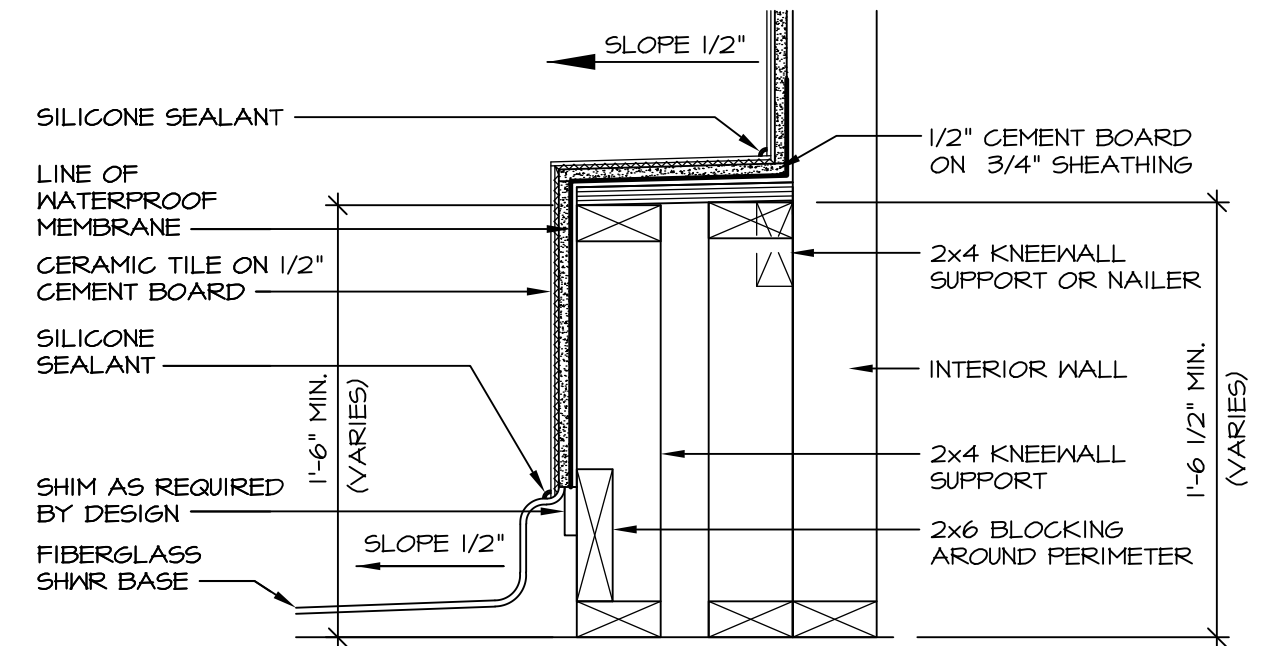

**8 SECTION OF SHOWER SEAT**  
D-10 SCALE: 1-1/2" = 1'-0" FIBERGLASS SHOWER BASE

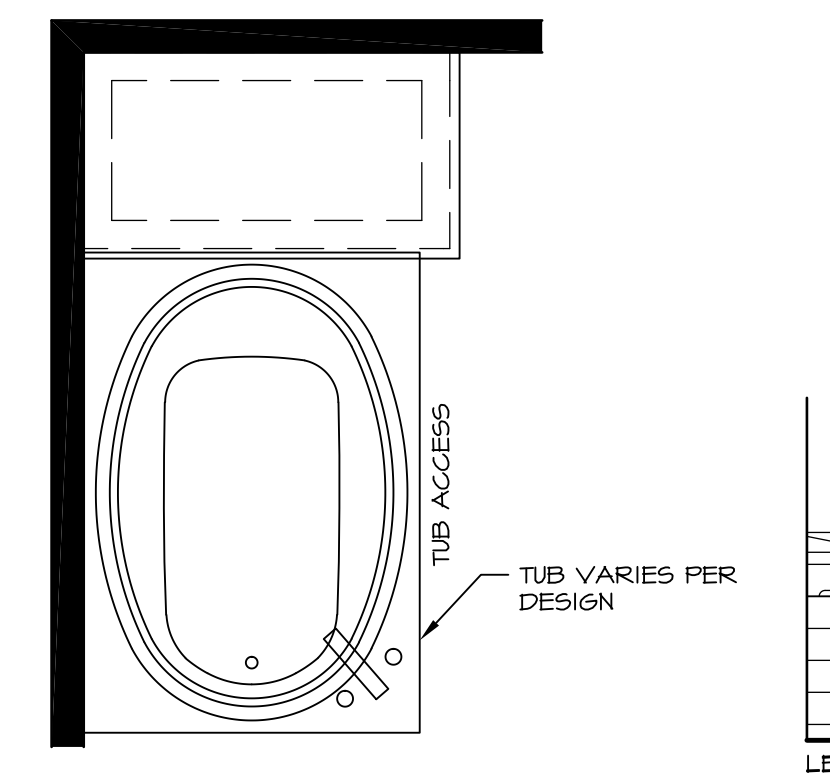

**12 BATHROOM LEDGE DETAIL**  
D-10 SCALE: 1/2" = 1'-0"

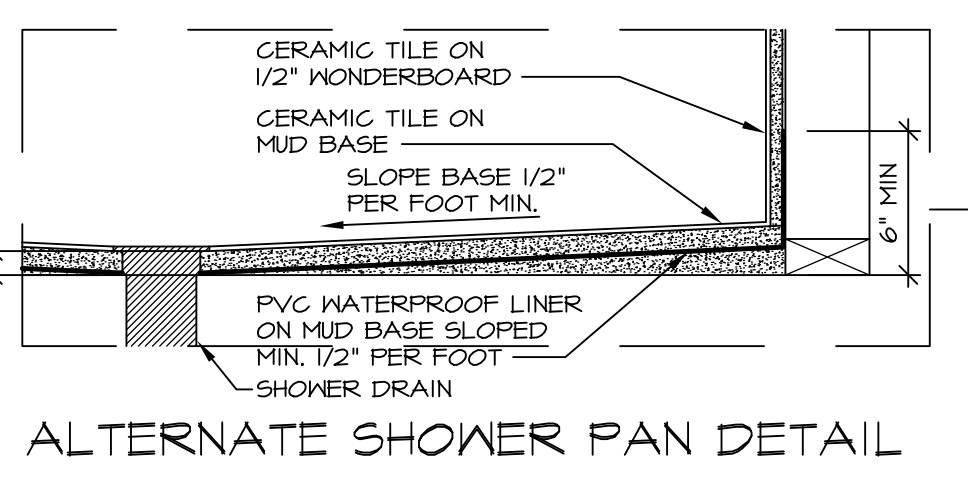
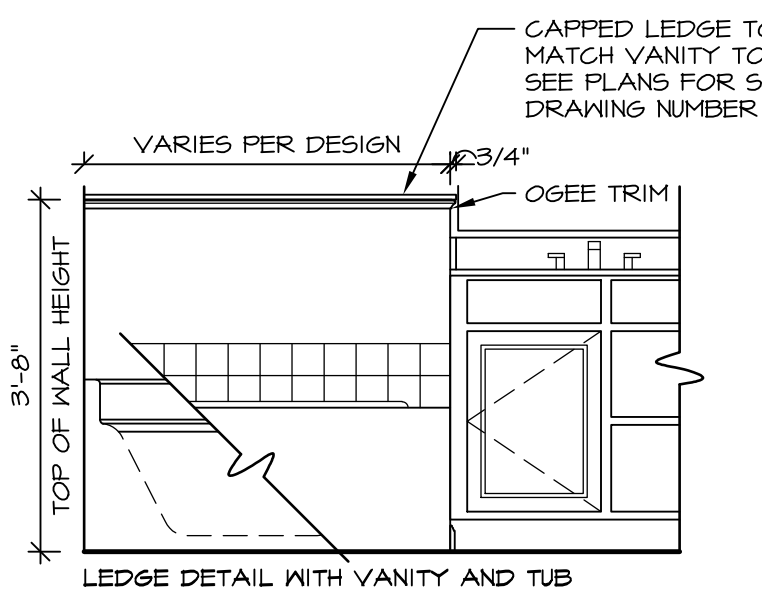
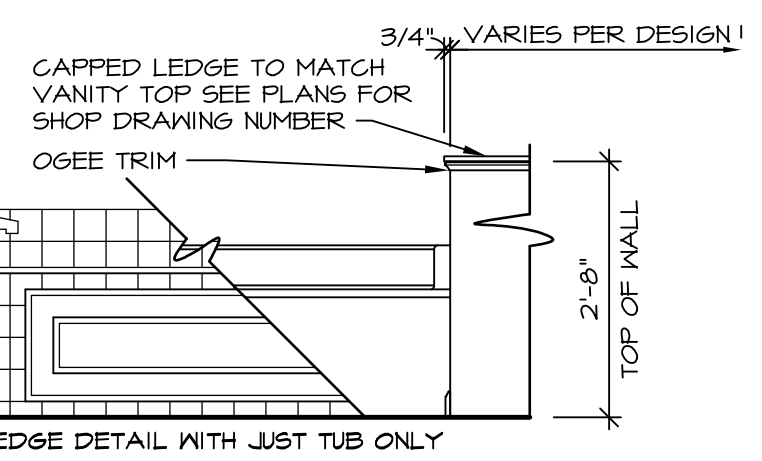

**ALTERNATE SHOWER PAN DETAIL**

**NOTES:**  
1. CONCRETE WONDERBOARD TO BE APPLIED HORIZONTALLY W/ FACTORY EDGE HELD 1/4" ABOVE SHEATHING DECK.  
2. ALL OPENINGS CUT IN DRYWALL AND ALL CUT JOINTS SHALL BE SEALED W/ ADHESIVE OR MATERIAL RECEIVED BY MANUF.  
3. ALL JOINTS TO RECEIVE A TAPE AND BLOCK COAT; NAIL HEADS TO RECEIVE ONE COAT ONLY.

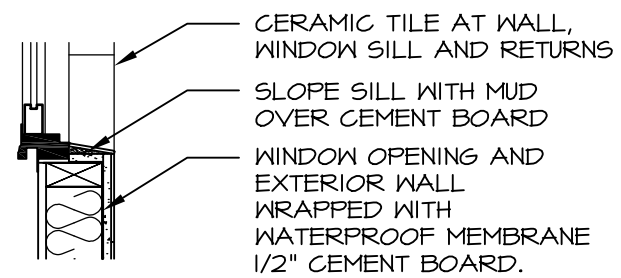

**13 SILL DETAIL**  
D-10 SCALE: 1" = 1'-0"

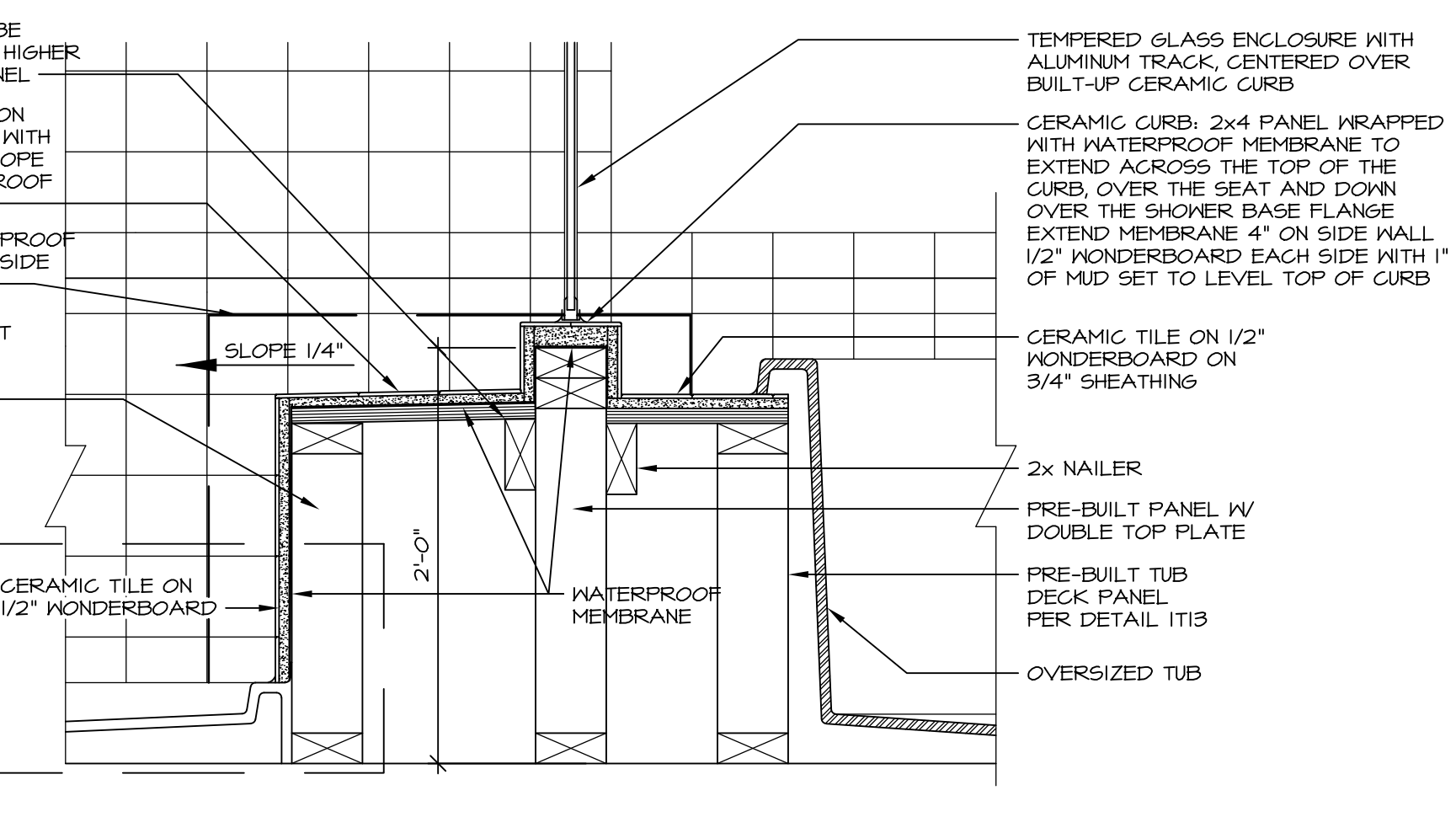

**10 SHOWER SEAT SECTION**  
D-10 SCALE: 1-1/2" = 1'-0"

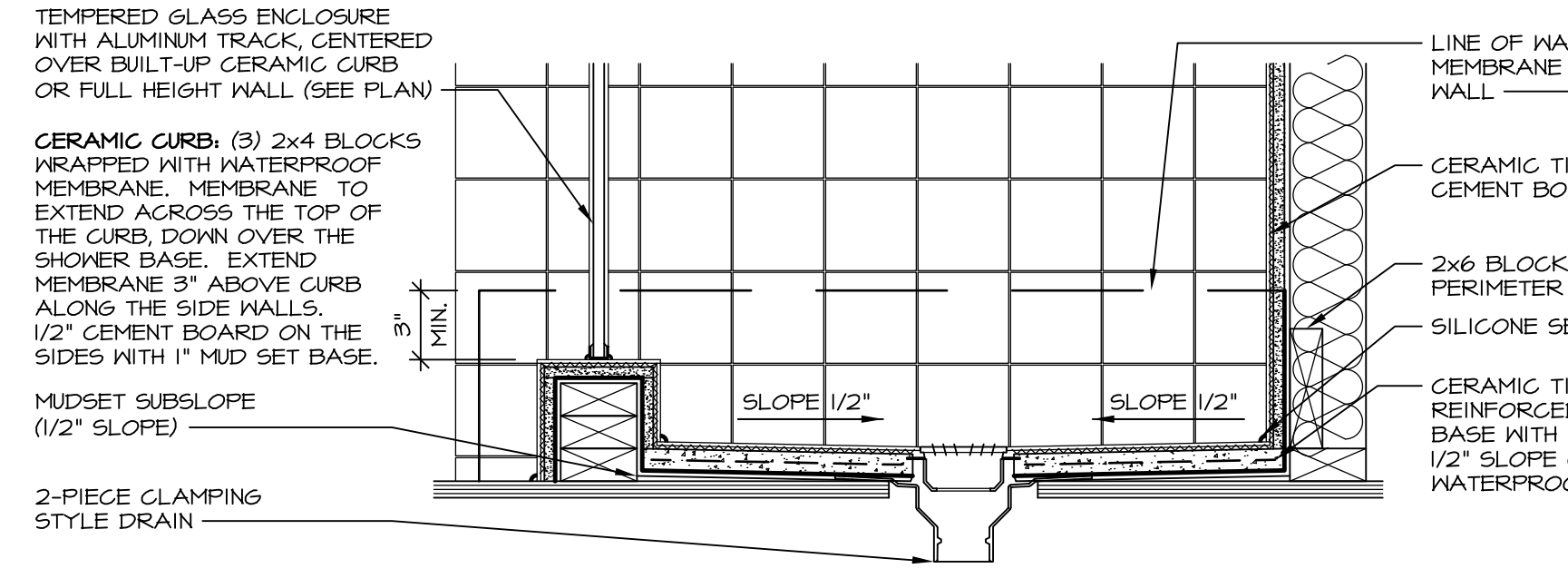

**14 SHOWER SECTION**  
D-10 SCALE: 1 1/2" = 1'-0" MUD-SET

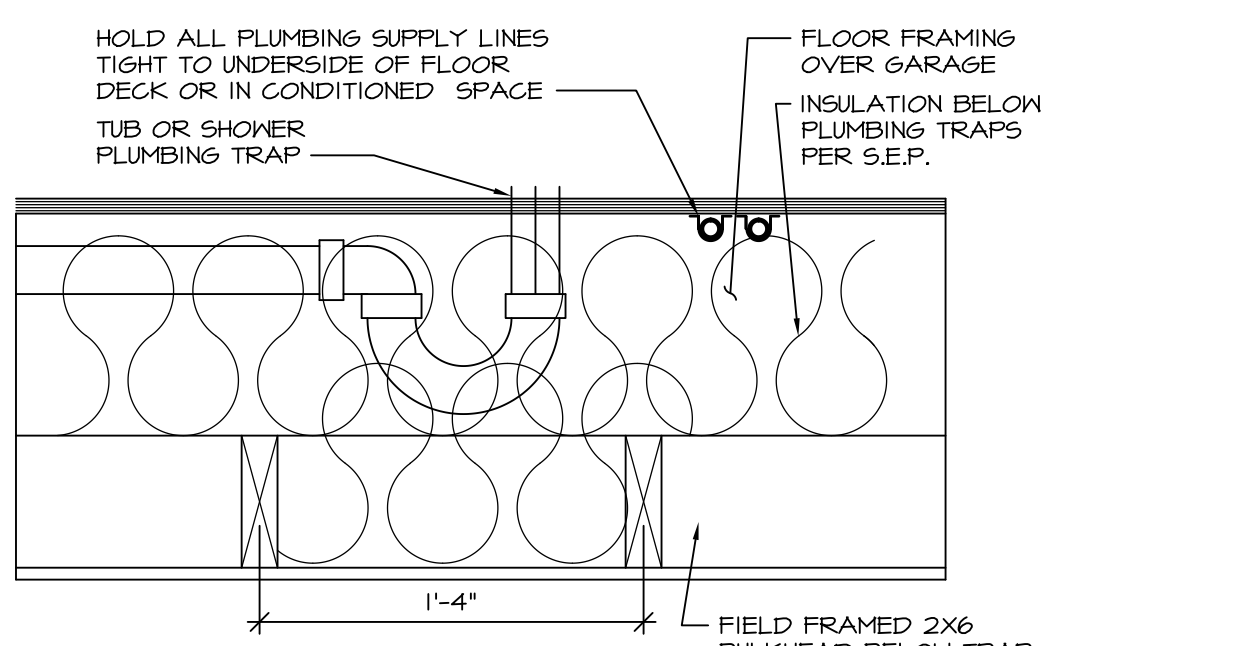

**11 PLUMBING TRAP INSULATION**  
D-10 SCALE: 1 1/2" = 1'-0"

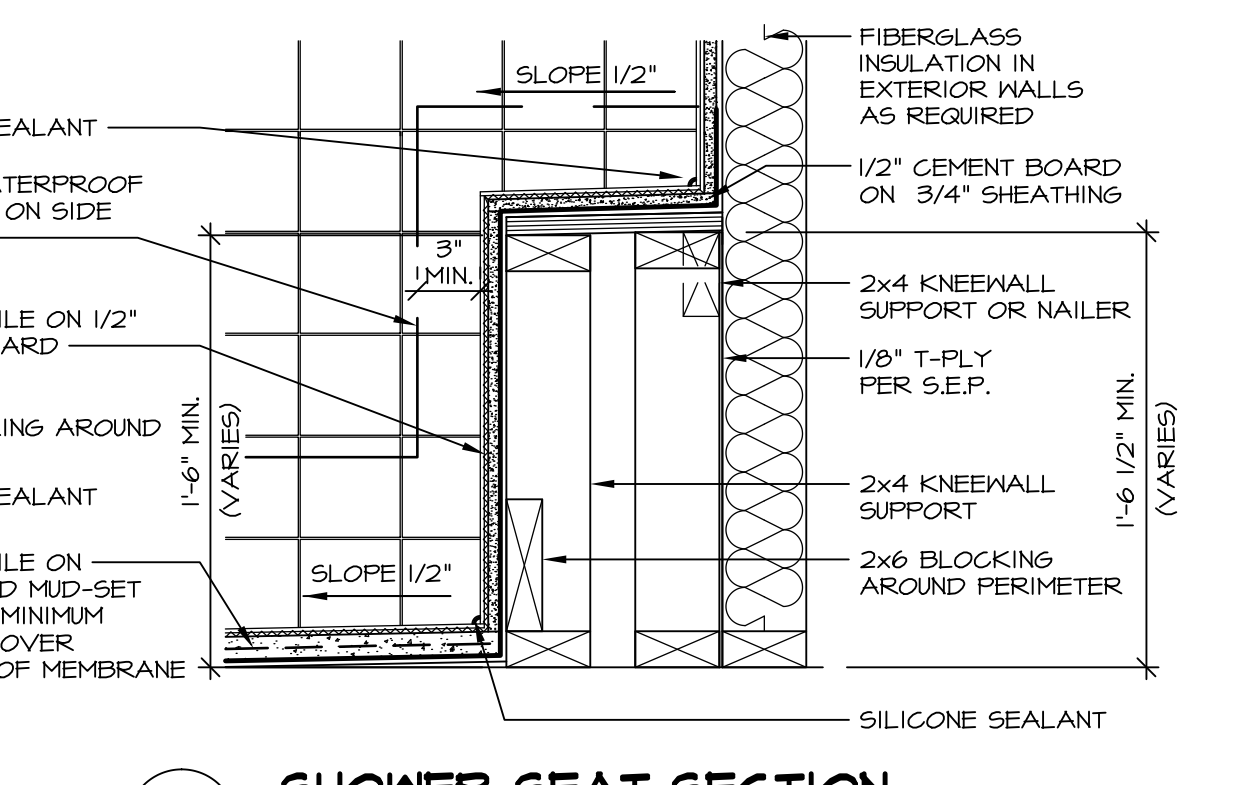

**15 SHOWER SEAT SECTION**  
D-10 SCALE: 1 1/2" = 1'-0" MUD-SET SHOWER

REV.	NO.	DATE	REMARKS
30	1	7/16/13	CAB - REVISED DTLS 14 AND 15 FROM D-6 TO D-10
31	1	7/24/13	BK1 - REVISED PLYWOOD NOTE TO "SHEATHING"
32	1	3/25/14	CL5 - REVISED TUB BLOCKS AND PANEL HEIGHTS FOR PLATFORMS
33	1	5/27/14	CALB - REVISED SHOWER SEAT DETAILS
34	1	5/27/14	JLR - ADDED FAUCETS AND TUB ACCESS TO PLATFORM PLANS (PAR 181091)
35	1	11/2/15	GMF - REV. DETAIL 1T22 TO SHOW PANEL UNDER SHOWER ENCLOSURE (LO BUILT GIBER)
36	1	11/6/15	SMK - ADDED NOTE TO FIELD FRAME PANEL W/ CERAMIC SURROUND (PAR 39488)
37	1	4/21/13	CEL - VERIFIED CURRENT CODE COMPLIANT
38	1	6/11/13	CAB - REVISED LAYOUT / ADDED DETAILS 14 AND 15

**Ryan Homes**  
Architectural Services  
210 N. Main Street  
Thurmont, MD 21788

SHEET NO.	MODEL	SET NO.	DATE	OPTION
D-10	STANDARD DETAILS	UPGRADE TUB DETAILS	09/21/14	OPTION