

1
A-4
SCALE: 1/4" = 1'-0"
PLUMBING LAYOUT

2
A-4
SCALE: 1/4" = 1'-0"
PARTIAL PLUMBING LAYOUT

SHEET NO.	MODEL	SET NO.	OPTION
A-4	OLSEN	01,500	FBA
	DRAWING TITLE	VERSION 02	
	PLUMBING LAYOUT	DRAWN BY: BDH	
	OPTION DESCRIPTION	DATE: 10/15/13	
	FULL BASEMENT FOUNDATION		
23			

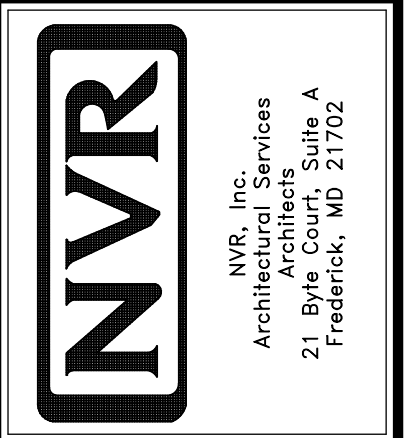

NVR, Inc., owner, expressly reserves its common law copyright and other property rights in these plans. These plans are not to be used, copied, reproduced, or otherwise disseminated without the express written consent of NVR, Inc.

REV. NO.	DATE	REMARKS
1	2/25/14	DSK - CREATED VERSION 01
2	12/29/14	DRH - CREATED VERSION 02
3	3/2/16	SKM - REVISED LOCATION OF TEE-UP PAR 30/171
4	3/28/17	CHB - REVISED LOCATION OF MAIN S.S. (PAR #44844)

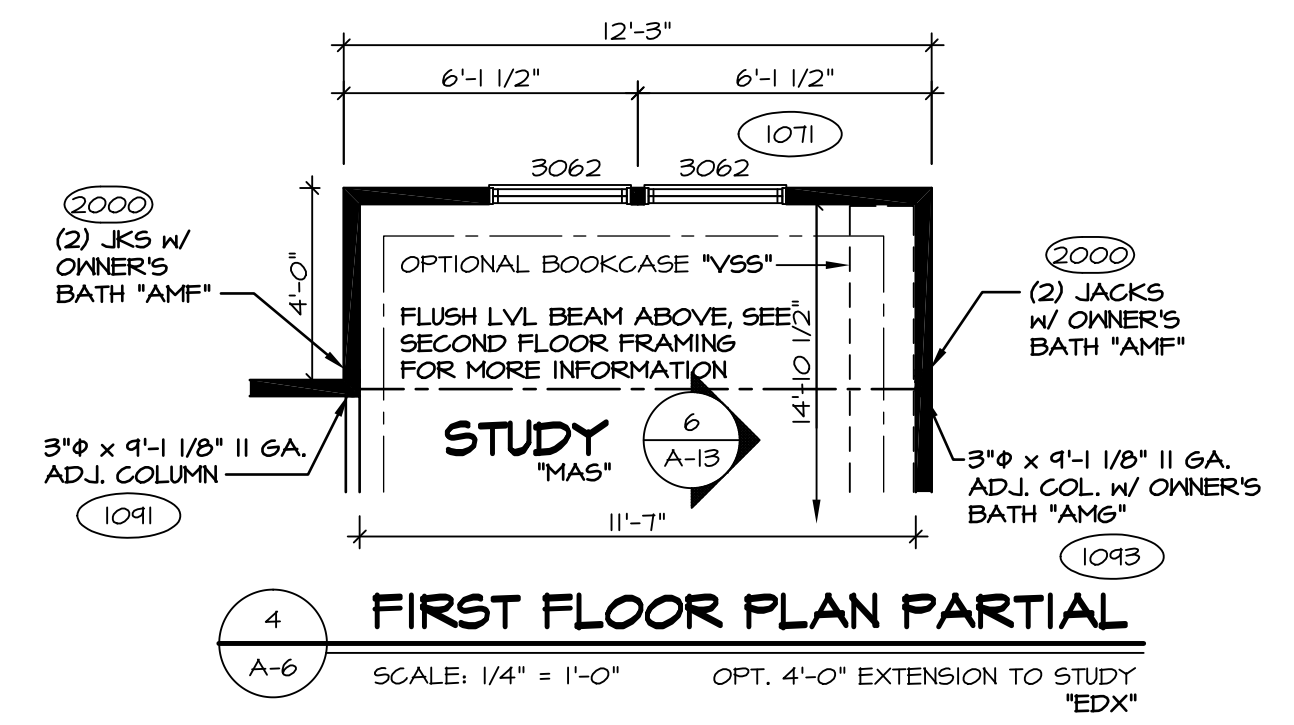
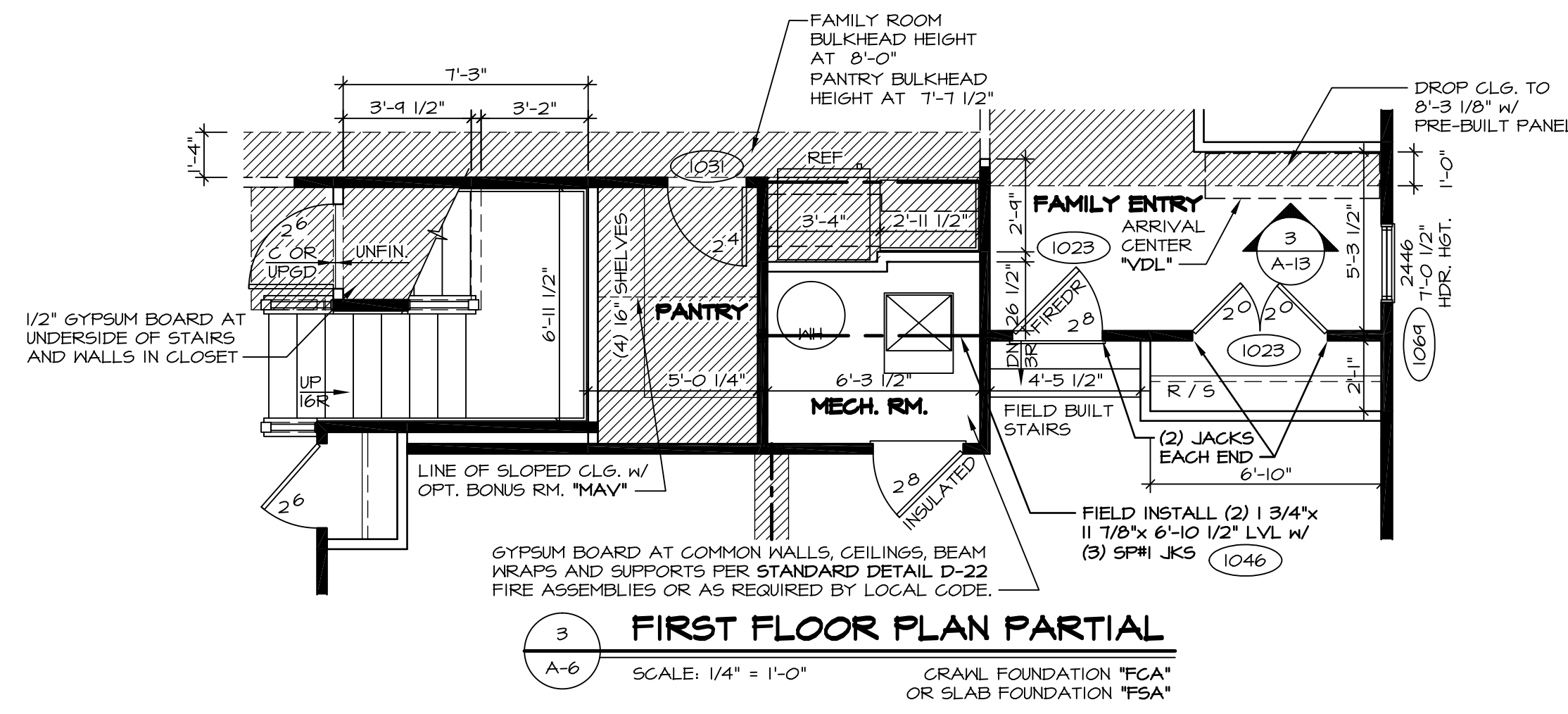

BEAM SCHEDULE

W/ ELEVATION "A"	W/ ELEVATIONS "B","C","K","L"
W12x 14x 21'-11 1/2" STEEL BEAM WITHOUT BRICK AND WITHOUT BONUS ROOM (1029)	W12x 22x 22'-11 1/2" STEEL BEAM WITHOUT BRICK AND WITHOUT BONUS ROOM (1111)
W12x 26x 21'-11 1/2" STEEL BEAM WITHOUT BRICK AND WITH BONUS ROOM (1027)	W12x 30x 22'-11 1/2" STEEL BEAM WITHOUT BRICK AND WITH BONUS ROOM (1109)
W12x 22x 21'-11 1/2" STEEL BEAM WITH FULL BRICK AND WITHOUT BONUS ROOM (1039)	W12x 26x 22'-11 1/2" STEEL BEAM WITH FULL BRICK AND WITHOUT BONUS ROOM (1115)
W12x 30x 21'-11 1/2" STEEL BEAM WITH FULL BRICK AND WITH BONUS ROOM (1037)	W12x 35x 22'-11 1/2" STEEL BEAM WITH FULL BRICK AND WITH BONUS ROOM (1113)

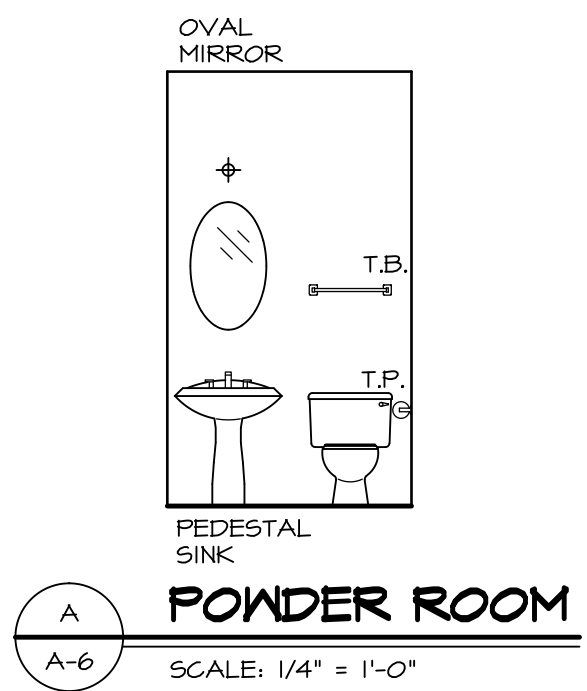
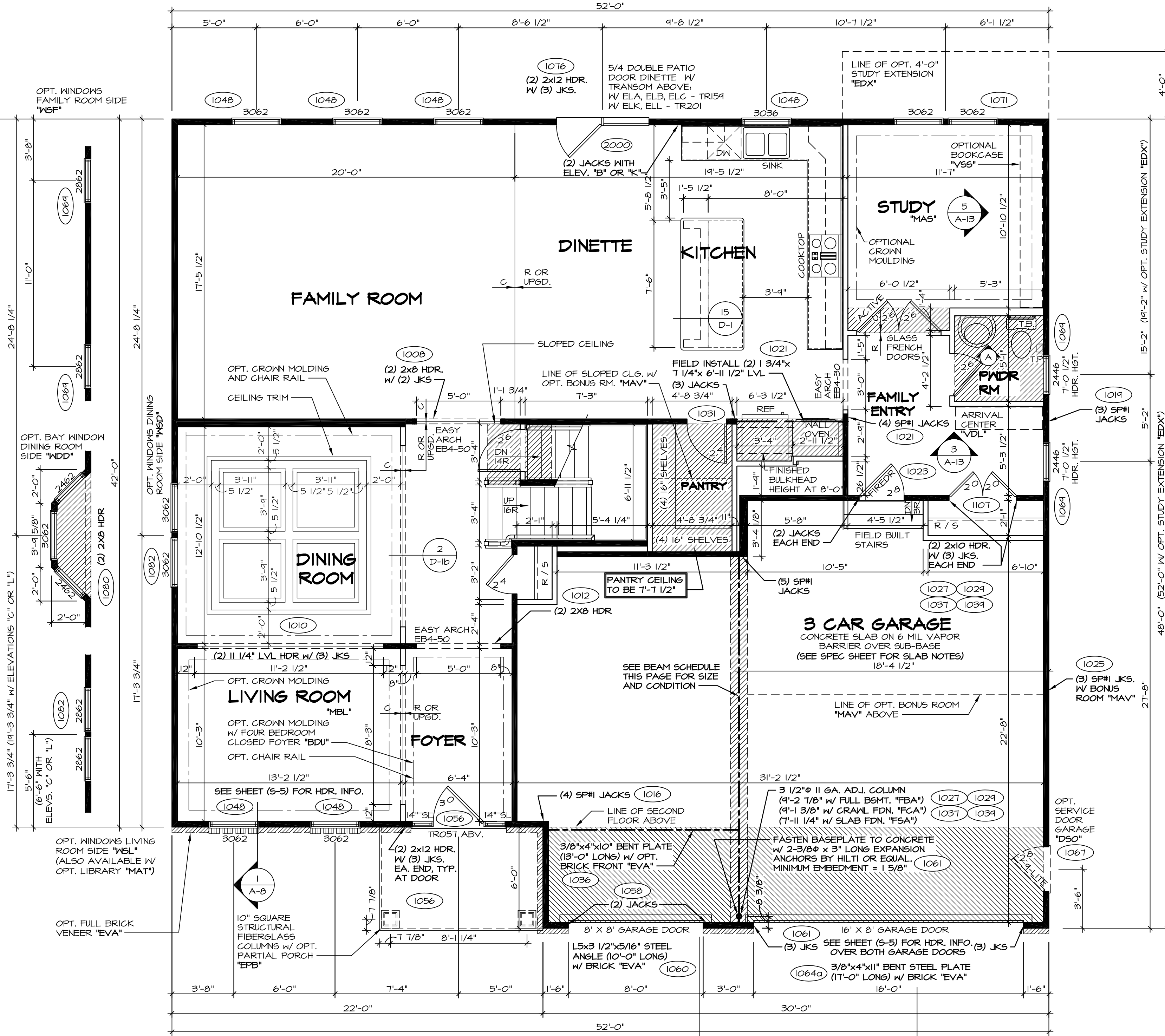
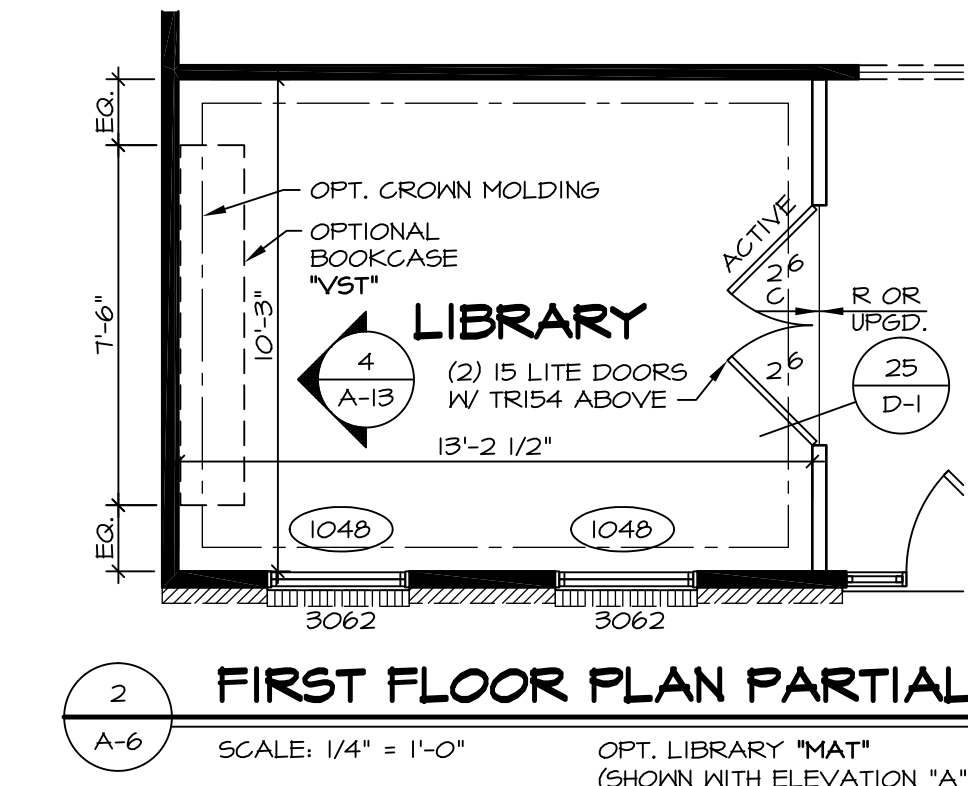

- NOTES:**
- BEARING WALL
 - NON BEARING WALL
 - ENGINEERING PAGE NUMBER
1. ALL HEADERS ARE (2) 2x6 W/ 2x4 WALLS OR (3) 2x6 W/ 2x6 WALLS, UNLESS OTHERWISE NOTED.
 2. ALL HEADERS TO HAVE (1) 2x4 OR 2x6 JACK EACH END, UNLESS OTHERWISE NOTED.
 3. ALL EXTERIOR WALLS TO BE 4" AND ALL INTERIOR WALLS TO BE 3 1/2", UNLESS OTHERWISE NOTED.
 4. HATCHED AREAS INDICATE DROPPED CEILING.
 5. SEE "BRACED WALL PANEL DETAIL SHEET" FOR SPECIAL WALL FRAMING LOCATIONS AND HEADER SIZES, IF APPLICABLE.
 6. SEE STANDARD DETAIL SHEET D-1 FOR TRIM OPTIONS (21 / D-1) AND DETAILS.
 7. ALL WINDOW HEADER HEIGHTS TO BE 8'-0" 1/2" UNLESS OTHERWISE NOTED.

REMARKS

3/1/16 CLS - REVISED DIN. KITCHEN ISLAND PANELS TO MATCH KITCHEN (PAR ID 30078)
 6/15/16 SBS - PAR #9447 - ADDED BULKHEAD AND DROPPED CEILING FOR HOOD VEIL
 6/21/16 JAB - REVISED BULKHEAD NOTE IN KITCHEN TO SAY FINISHED HEIGHT (PAR #9493)
 10/22/16 JBS - REVISED BENT PLATE LENGTH (PAR #42592)
 10/24/16 DRH - ADDED THE MORE EASY ARCH, CLARIFIED FOTER TRIM (PAR ID 28940)
 12/29/16 DRH - ADDED REVISIONS
 2/17/15 RLK - ADIT REVISIONS
 7/23/15 SKK - SHIFTED WALL BEHIND OVEN 2" FOR BULKHEAD PAR 34209
 11/8/15 DLB - ADDED STEEL COLUMN BASE PLATE CONNECTION NOTE (56271)

REV. NO. DATE

10 3/1/16
 11 6/15/16
 12 6/21/16
 13 10/22/16
 14 10/24/16
 15 12/29/16
 16 2/17/15
 17 7/23/15
 18 11/8/15

DESCRIPTION

10 01500
 02
 BEEB
 10/1/2013
 OPTION

MODEL
OLSEN
DRAWING TITLE
FIRST FLOOR PLAN

SHEET NO.
A-6

DATE
 11/22/16

SCALE
 1/4" = 1'-0"

PROJECT
 27

ARCHITECT
NVR
 NVR, Inc. Services
 Architects
 21 Bye Court, Suite A
 Frederick, MD 21702

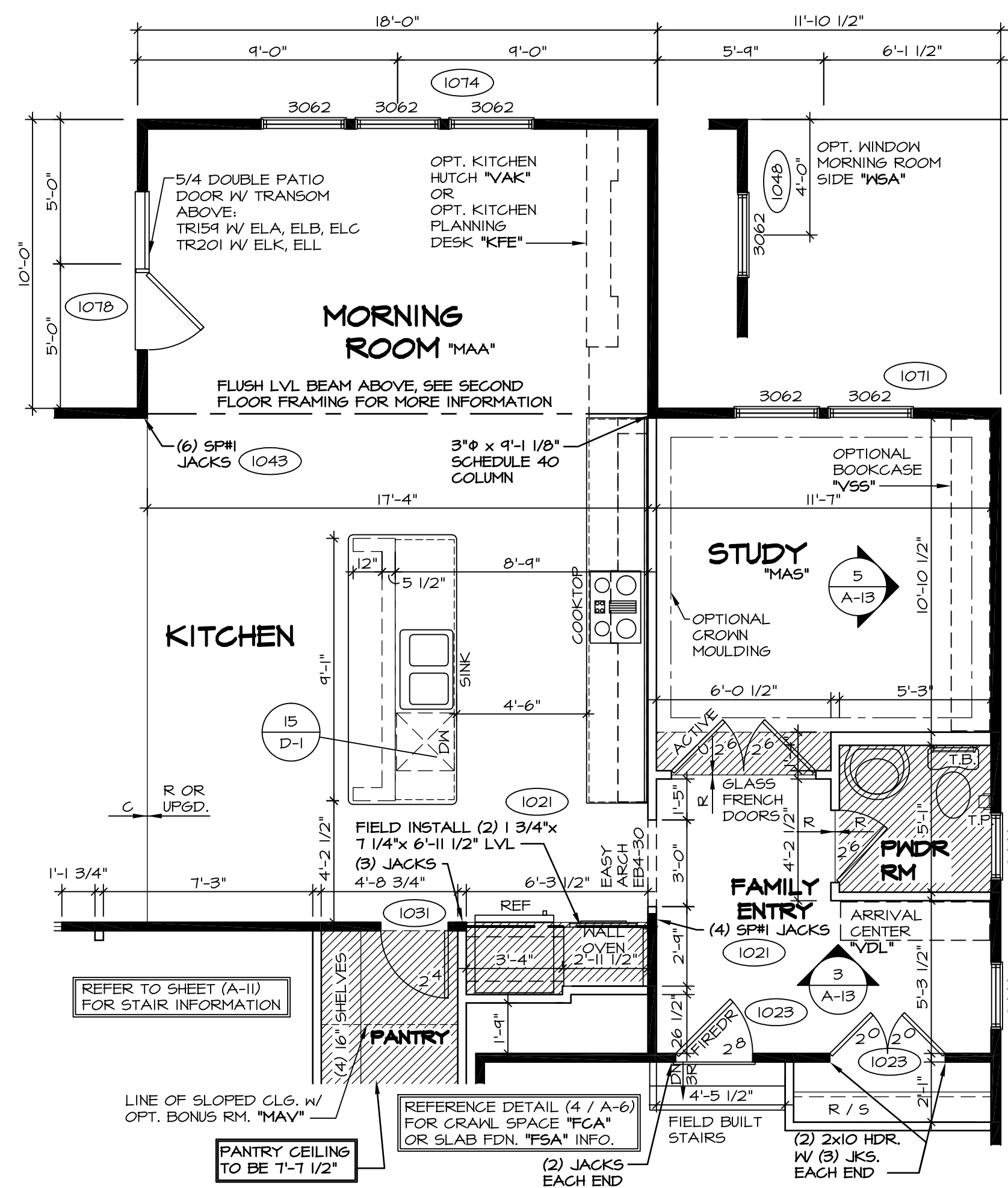

2 FIRST FLOOR PLAN PARTIAL
 A-6b SCALE: 1/4" = 1'-0" OPT. MORNING ROOM "MAA"

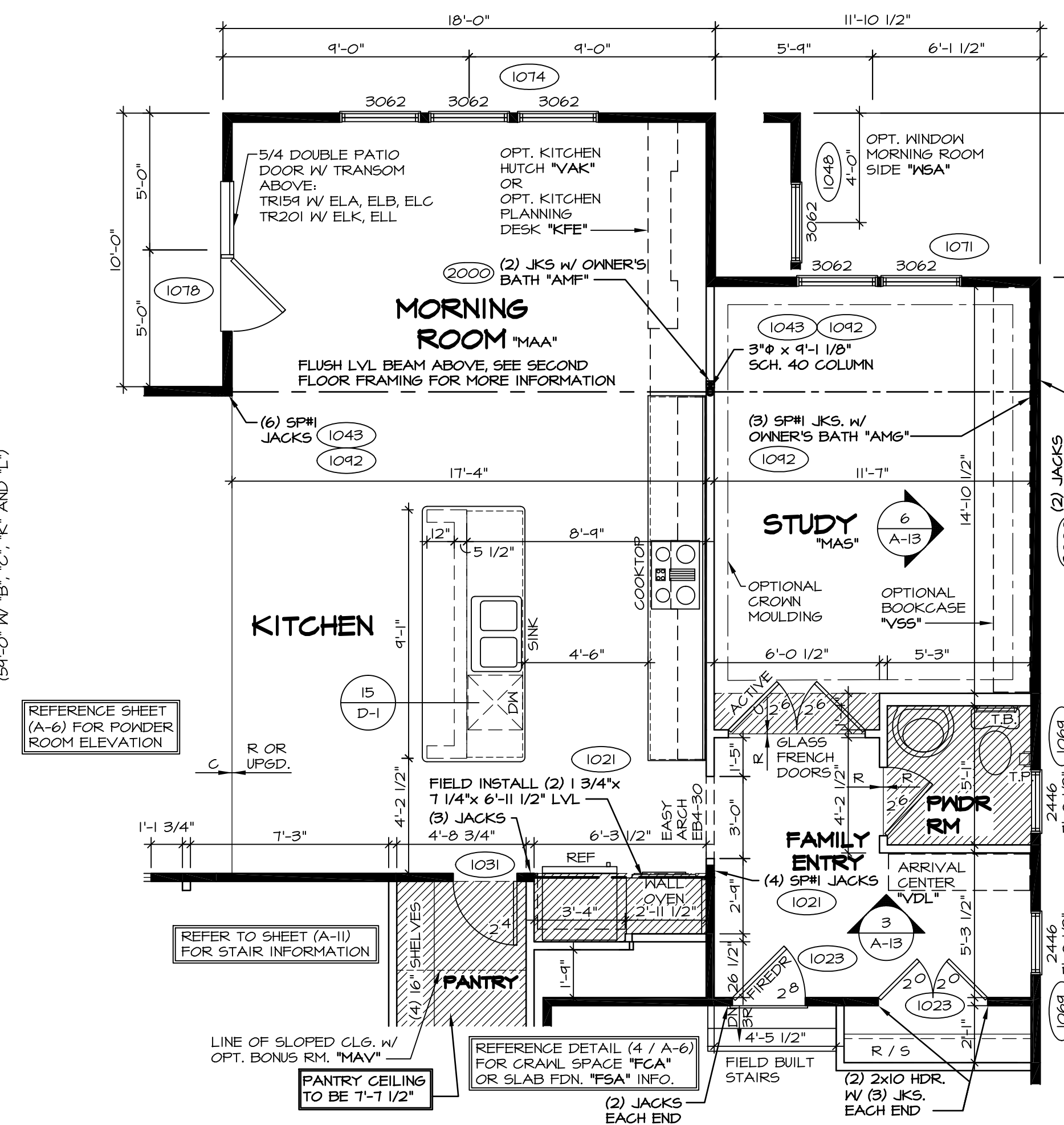

3 FIRST FLOOR PLAN PARTIAL
 A-6b SCALE: 1/4" = 1'-0" OPT. MORNING ROOM "MAA" WITH OPT. 4'-0" STUDY EXTENSION "EDX"

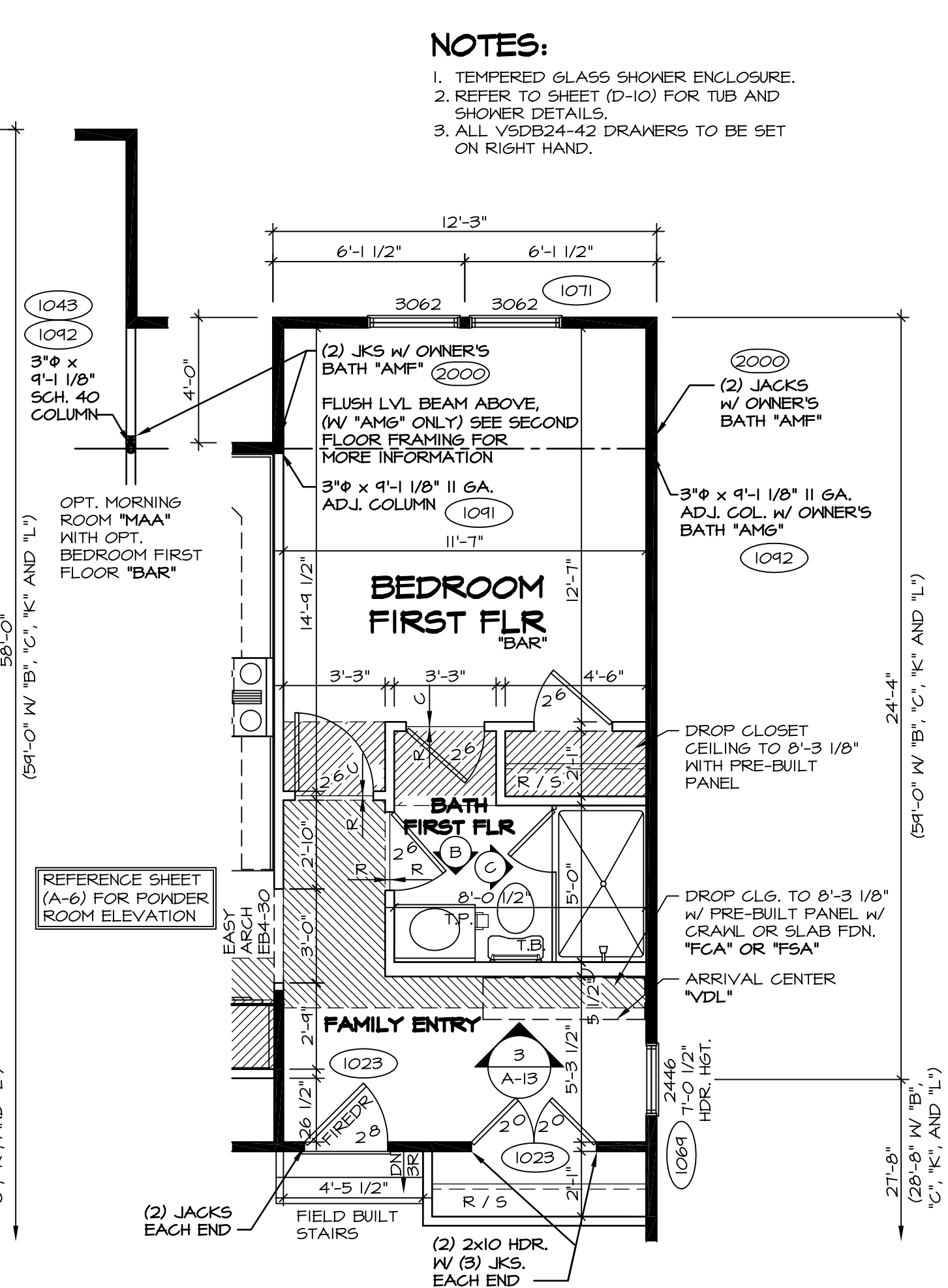

4 FIRST FLOOR PLAN PARTIAL
 A-6b SCALE: 1/4" = 1'-0" OPT. BEDROOM FIRST FLOOR "BAR"

NOTES:
 1. TEMPERED GLASS SHOWER ENCLOSURE.
 2. REFER TO SHEET (D-10) FOR TUB AND SHOWER DETAILS.
 3. ALL V50B24-42 DRAWERS TO BE SET ON RIGHT HAND.

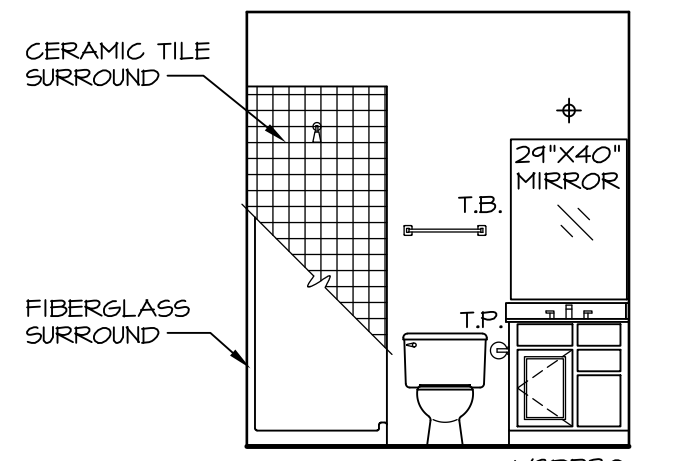

FIRST FLOOR BATH
 A-6b SCALE: 1/4" = 1'-0"

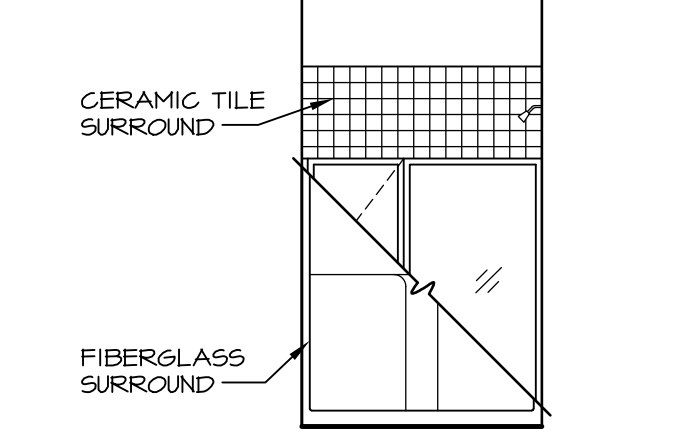

FIRST FLOOR BATH
 A-6b SCALE: 1/4" = 1'-0"

NOTES:
 BEARING WALL
 NON BEARING WALL
 ENGINEERING PAGE NUMBER

- ALL HEADERS ARE (2) 2x6 W/ 2x4 WALLS OR (3) 2x6 W/ 2x6 WALLS, UNLESS OTHERWISE NOTED.
- ALL HEADERS TO HAVE (1) 2x4 OR 2x6 JACK EACH END, UNLESS OTHERWISE NOTED.
- ALL EXTERIOR WALLS TO BE 6" AND ALL INTERIOR WALLS TO BE 3 1/2", UNLESS OTHERWISE NOTED.
- HATCHED AREAS INDICATE DROPPED CEILING.
- SEE "BRACED WALL PANEL DETAIL SHEET" FOR SPECIAL WALL FRAMING LOCATIONS AND HEADER SIZES, IF APPLICABLE.
- SEE STANDARD DETAIL SHEET "D-1" FOR TRIM OPTIONS (21 / D-1) AND DETAILS.
- ALL 62 WINDOW HEADERS HAVE 8'-0" 1/2" HEADER HEIGHT UNLESS OTHERWISE NOTED.

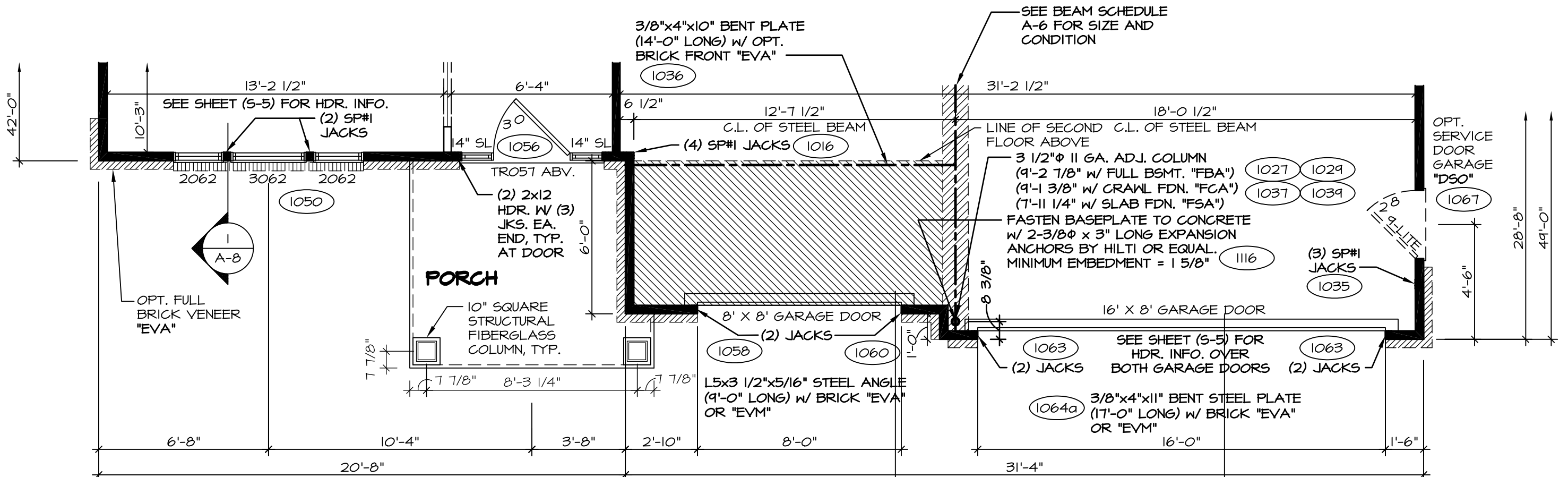

ELEVATION "B"
 "ELB"

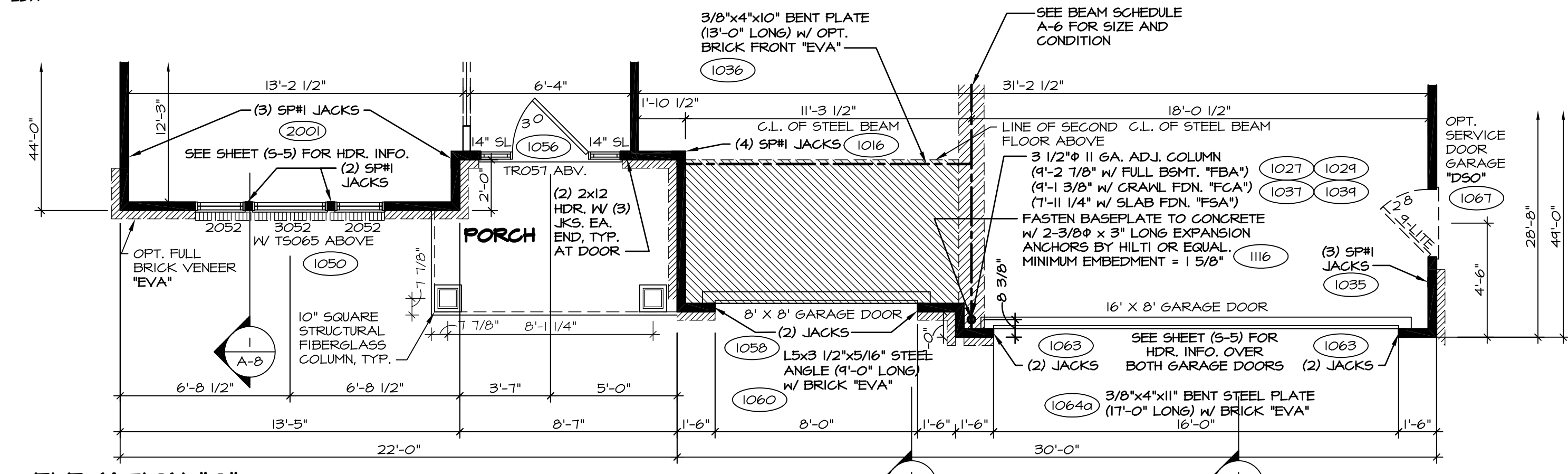

ELEVATION "C"
 "ELC"

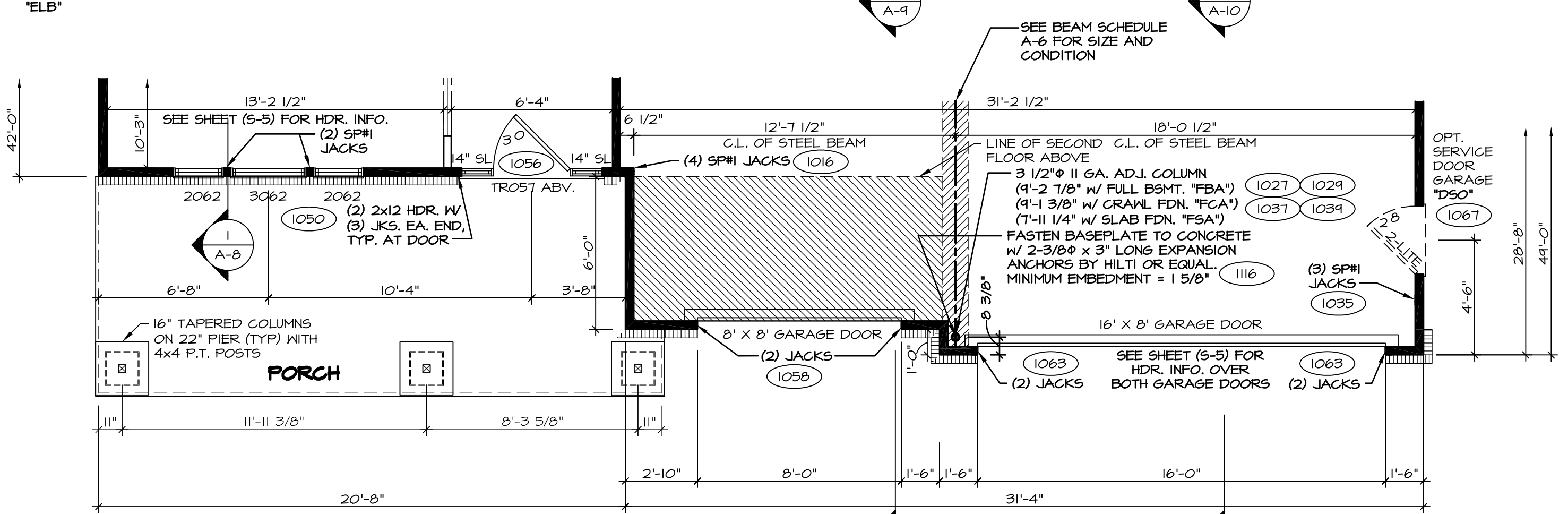

ELEVATION "K"
 "ELK"

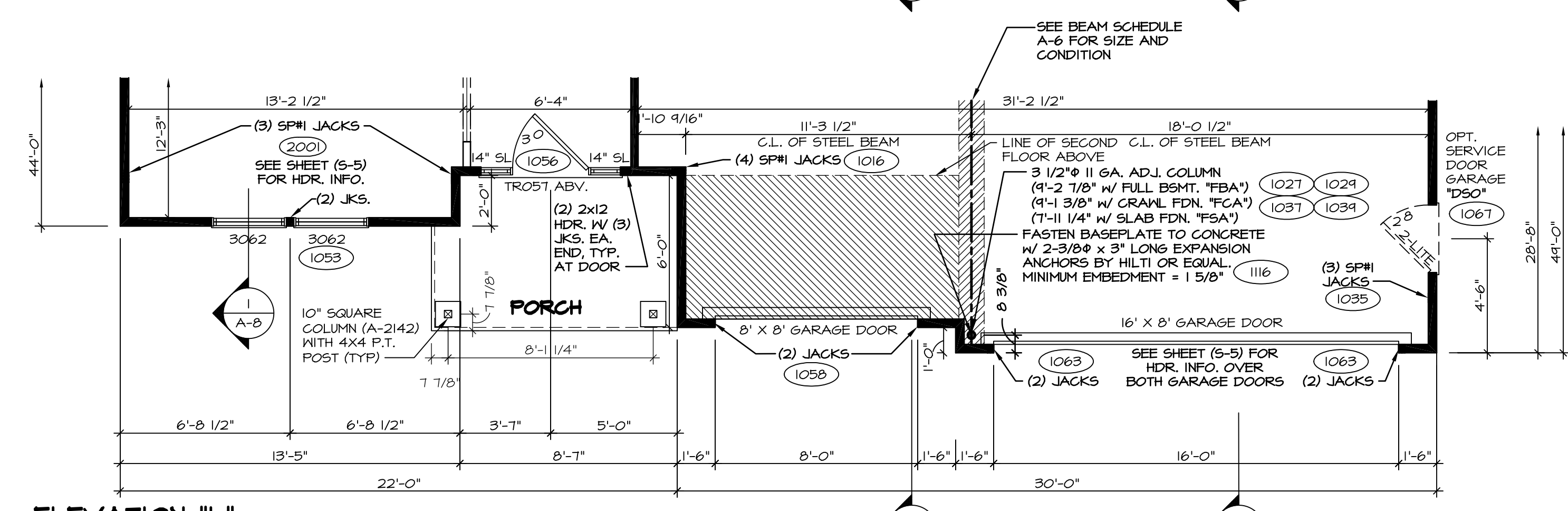

ELEVATION "L"
 "ELL"

FIRST FLOOR PLAN PARTIALS
 A-6b SCALE: 1/4" = 1'-0"

REV. NO.	DATE	REMARKS
10	7/27/15	SHM - SHIFTED WALL BEHIND OVEN 2" FOR BULKHEAD PAR 34208
11	11/16/15	DLR - ADDED STEEL COLUMN BASE PLATE CONNECTION NOTE (B6271)
12	6/15/16	595 - PAR #9447 - ADDED BULKHEAD AND DROPPED CEILING FOR HOOD VENT
13	11/22/16	365 - REVISED BENT PLATE LENGTH (PAR #42592)
14	10/24/14	CL5 - ADDED THE MORD EASY ARCH (PAR ID 209340)
15	12/29/14	DRH - CREATED VERSION 02
16	2/17/15	RLK - A-101 REVISIONS
17	1/18/15	JLR - DELETED (2) PANELS TO BOX IN COLUMN AT FRONT OF GARAGE (PAR #37641)
18	1/16/15	DRS - SHOWER DOOR PROJECT 112

NVR, Inc., owner, expressly reserves its common law copyright and other property rights in these plans. These plans are not to be used, copied, reproduced, or otherwise disseminated without the expressed written consent of NVR, Inc.

NVR
 NVR, Inc. Services
 Architects
 21 Bay Court, Suite A
 Frederick, MD 21702

SHEET NO.	01.500
MODEL	OLSEN
DRAWING TITLE	FIRST FLOOR PLAN RIDER
VERSION	02
DRAWN BY	BEB
DATE	10/1/2013
OPTION	ELB, ELK, ELL, MAA, BAR
DESCRIPTION	OPTIONAL MORNING ROOM, OPTIONAL BEDROOM FIRST FLOOR
SHEET NO.	28

NOTES:

- BEARING WALL
- NON BEARING WALL
- ENGINEERING PAGE NUMBER
- INDICATES BEARING FROM POINT-LOAD ABOVE

1. ALL HEADERS ARE (2) 2x6 W/ 2x4 WALLS OR (3) 2x6 W/ 2x6 WALLS, UNLESS OTHERWISE NOTED.
2. ALL HEADERS TO HAVE (1) 2x4 OR 2x6 JACK EACH END, UNLESS OTHERWISE NOTED.
3. ALL EXTERIOR WALLS TO BE 4" AND ALL INTERIOR WALLS TO BE 3 1/2", UNLESS OTHERWISE NOTED.
4. HATCHED AREAS INDICATE DROPPED CEILINGS.
5. SEE "BRACED WALL PANEL DETAIL SHEET" FOR SPECIAL WALL FRAMING LOCATIONS AND HEADER SIZES, IF APPLICABLE.
6. SEE STANDARD DETAIL SHEET D-1 FOR TRIM OPTIONS (2T / D-1) AND DETAILS.

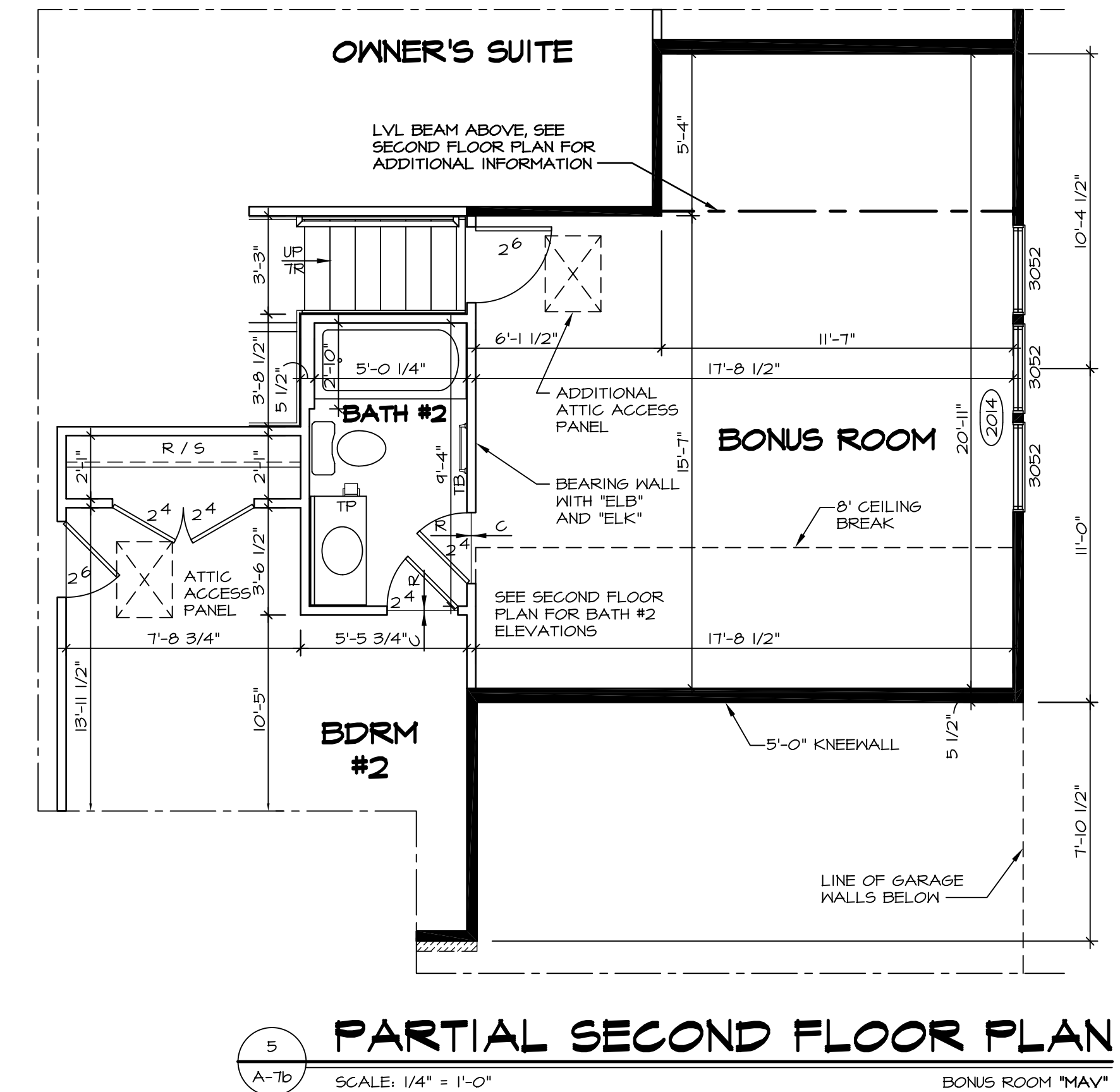
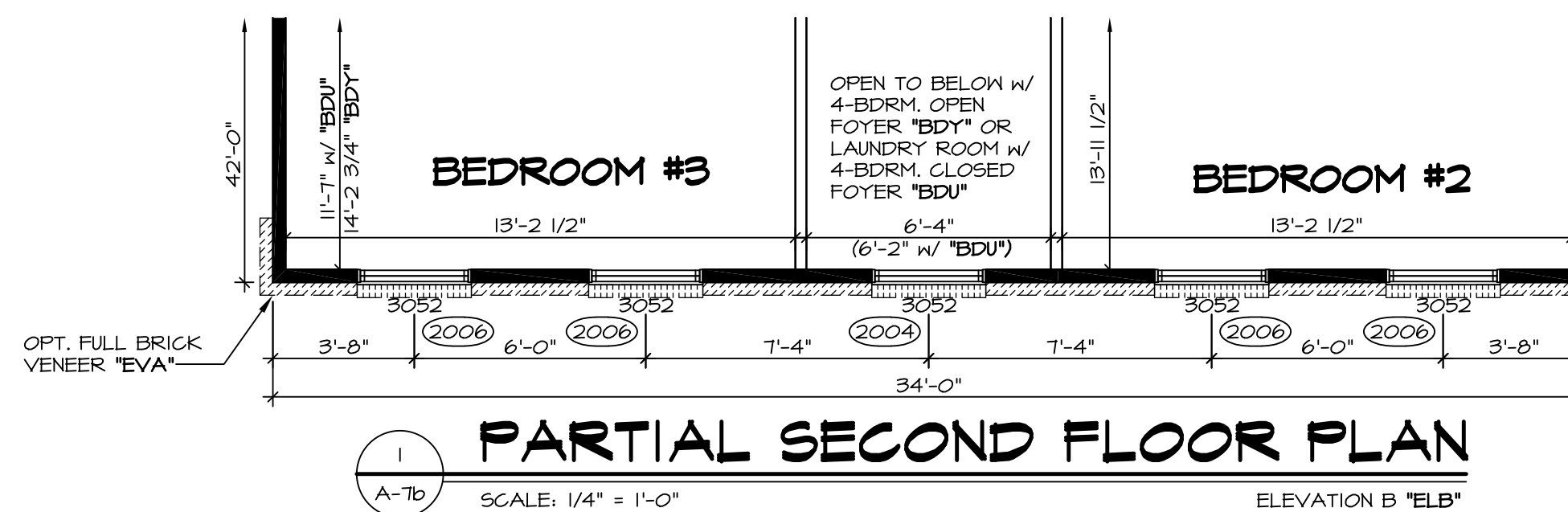
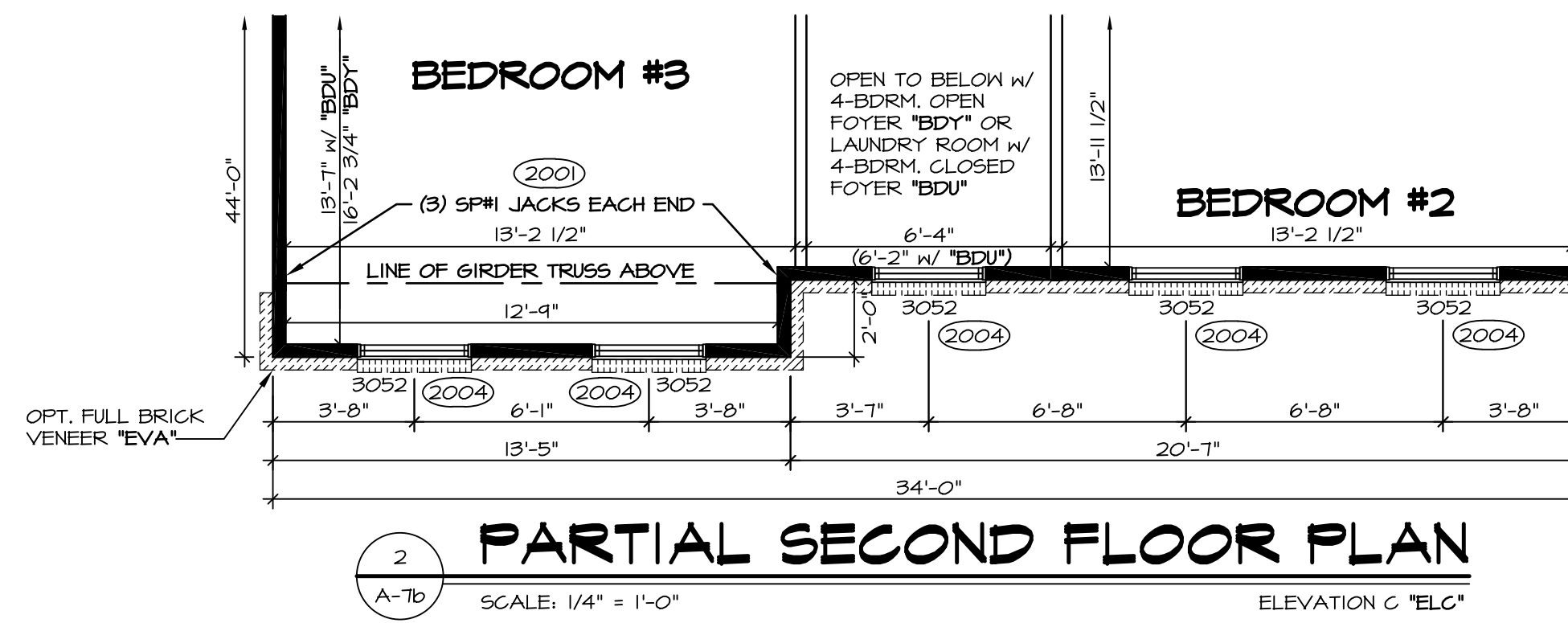
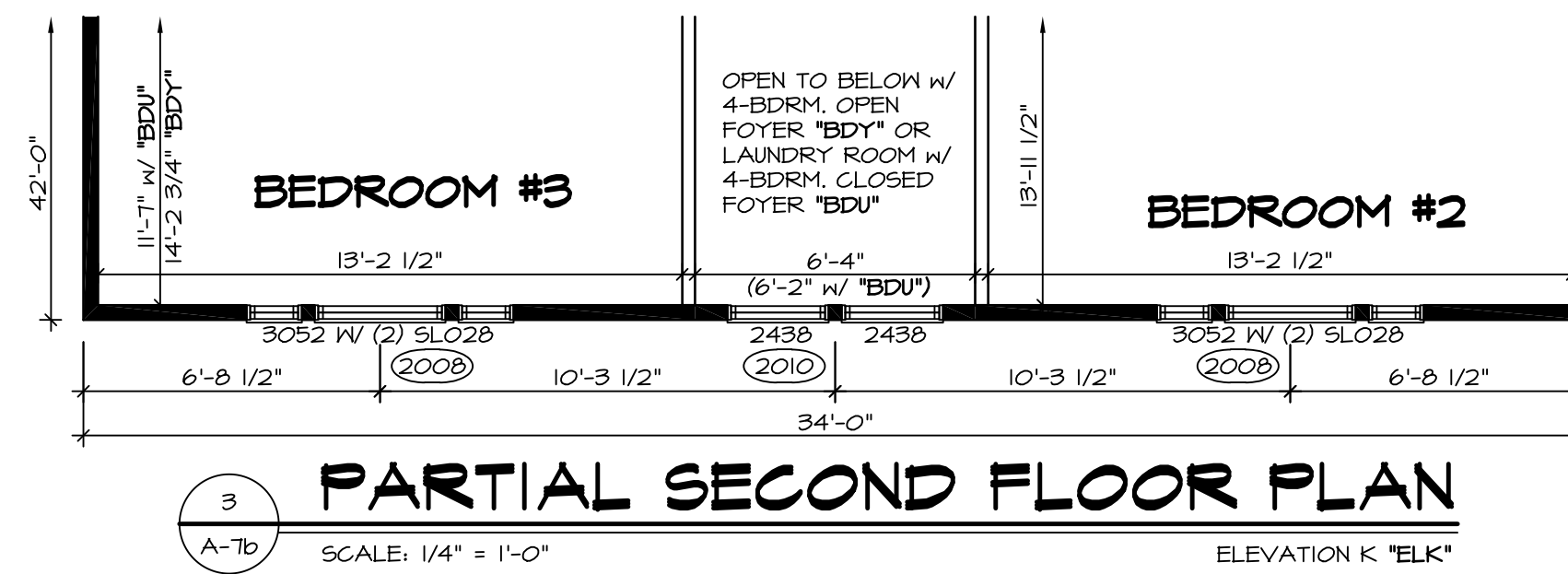
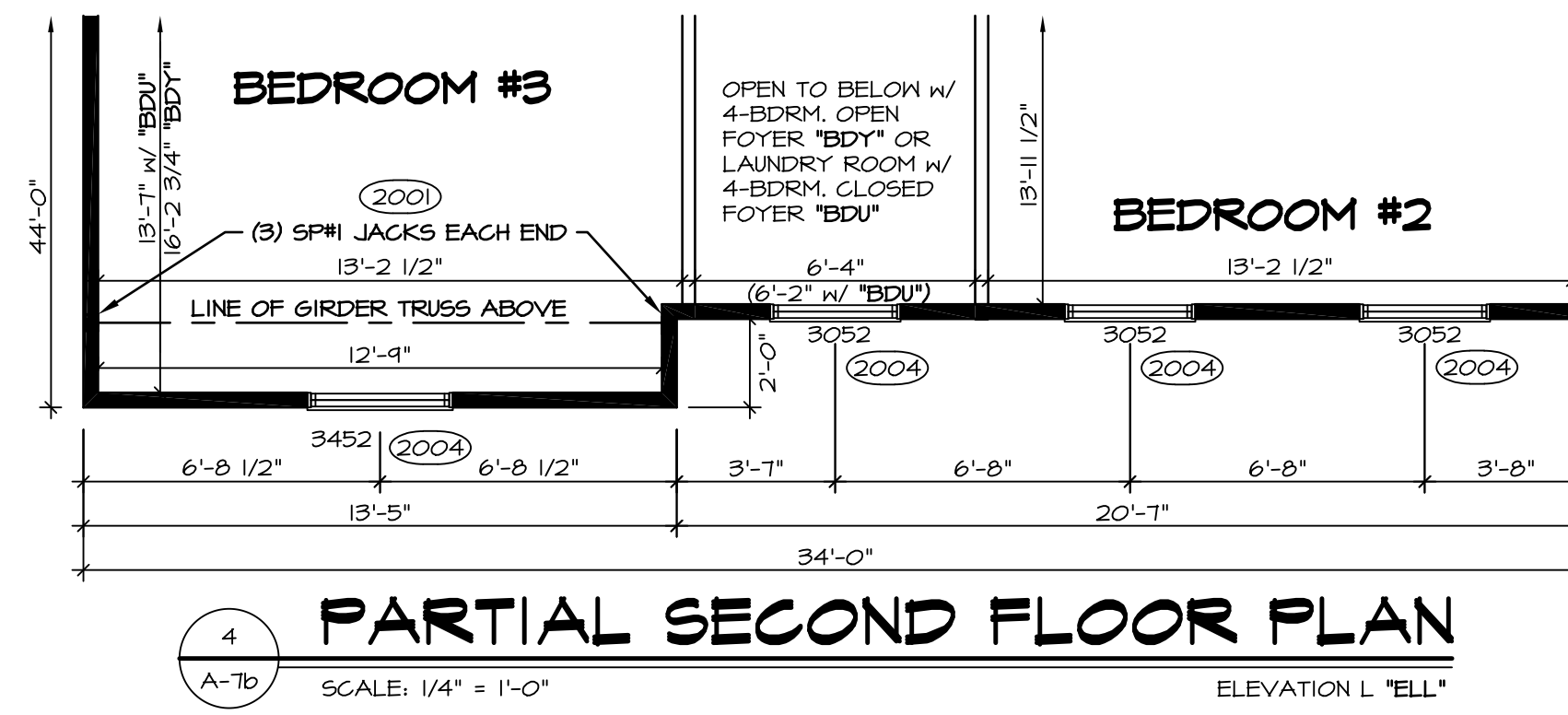

SHEET NO. A-7b	MODEL OLSEN	DRAWING TITLE SECOND FLOOR PLAN RIDER	SET NO. OL500	REV. NO. 1	DATE 2/6/14	REMARKS
			VERSION 02	2	2/25/14	DSK - PROTOTYPE REVISIONS
			DRAWN BY DAG	3	5/1/14	DSK - CREATED VERSION 01
			DATE: 10/9/13	4	12/29/14	DAG - TUB CONVERSION
			OPTION	5	8/15/16	SRB - PAR #10000 - REVISED LAUNDRY ROOM WALL TO 2X6 W/ BDU
			ELEVATION "B" OR "C" ELEVATION "K" OR "L" BONUS ROOM	6	6/29/17	DLR - ADDED BEARING WALL NOTE TO OPT. "MAY" PARTIAL 5/A-7b (PAR #4675)
OPTION DESCRIPTION	NVR, Inc., owner, expressly reserves its common law copyright and other property rights in these plans. These plans are not to be used, copied, reproduced, or otherwise disseminated without the expressed written consent of NVR, Inc.					
30	 NVR, Inc. Services Architects 21 Bye Court, Suite A Frederick, MD 21702					
J:\A\dwg\04\DETACHED\OLSEN_01500_02\FLOOR2_R.dwg - 06/30/17 - 3:16 pm						

NOTES:

- BEARING WALL
- NON BEARING WALL
- ENGINEERING PAGE NUMBER
- INDICATES BEARING FROM POINT-LOAD ABOVE

1. ALL HEADERS ARE (2) 2x6 W/ 2x4 WALLS OR (3) 2x6 W/ 2x6 WALLS, UNLESS OTHERWISE NOTED.
2. ALL HEADERS TO HAVE (1) 2x4 OR 2x6 JACK EACH END, UNLESS OTHERWISE NOTED.
3. ALL EXTERIOR WALLS TO BE 4" AND ALL INTERIOR WALLS TO BE 3 1/2", UNLESS OTHERWISE NOTED.
4. HATCHED AREAS INDICATE DROPPED CEILINGS.
5. SEE "BRACED WALL PANEL DETAIL SHEET" FOR SPECIAL WALL FRAMING LOCATIONS AND HEADER SIZES, IF APPLICABLE.
6. SEE STANDARD DETAIL SHEET D-1 FOR TRIM OPTIONS (2T / D-1) AND DETAILS.

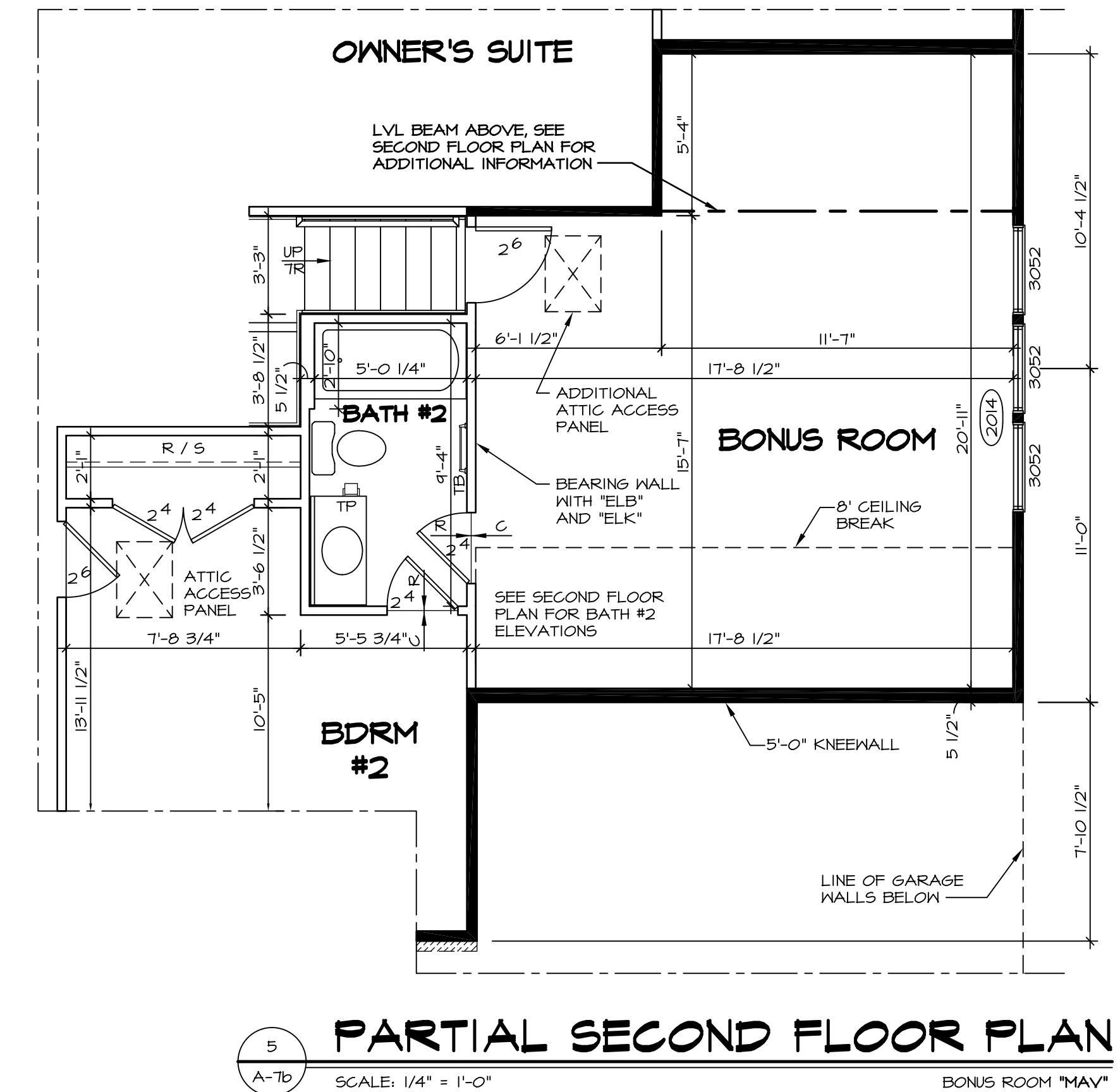
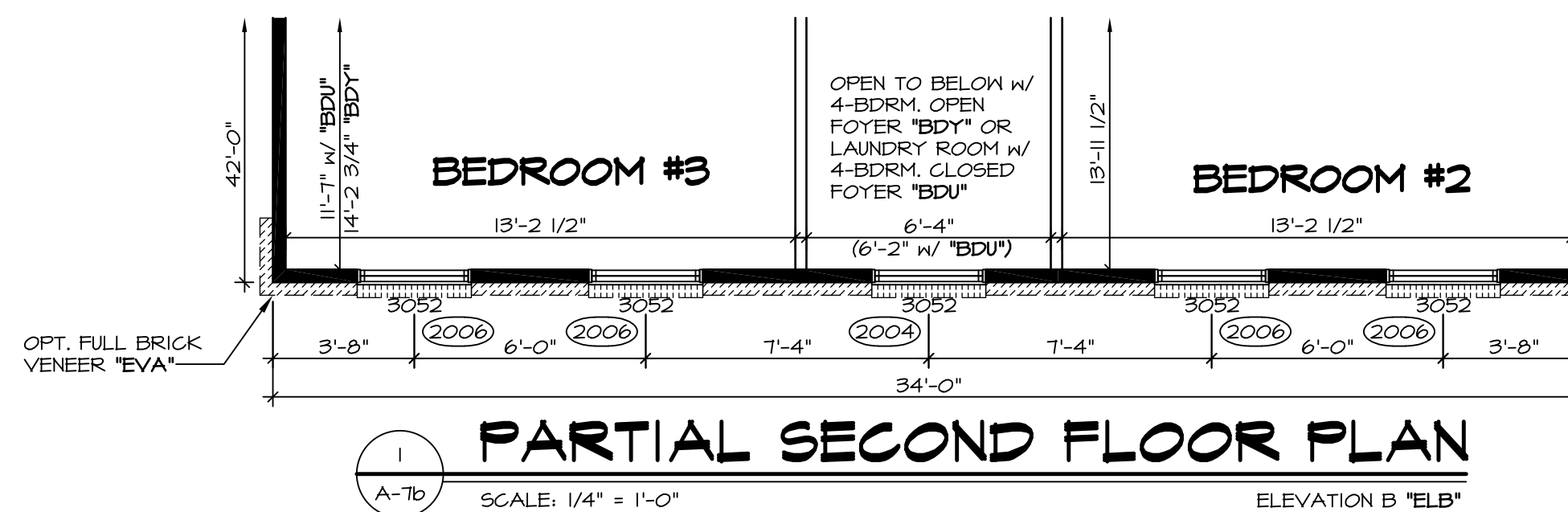
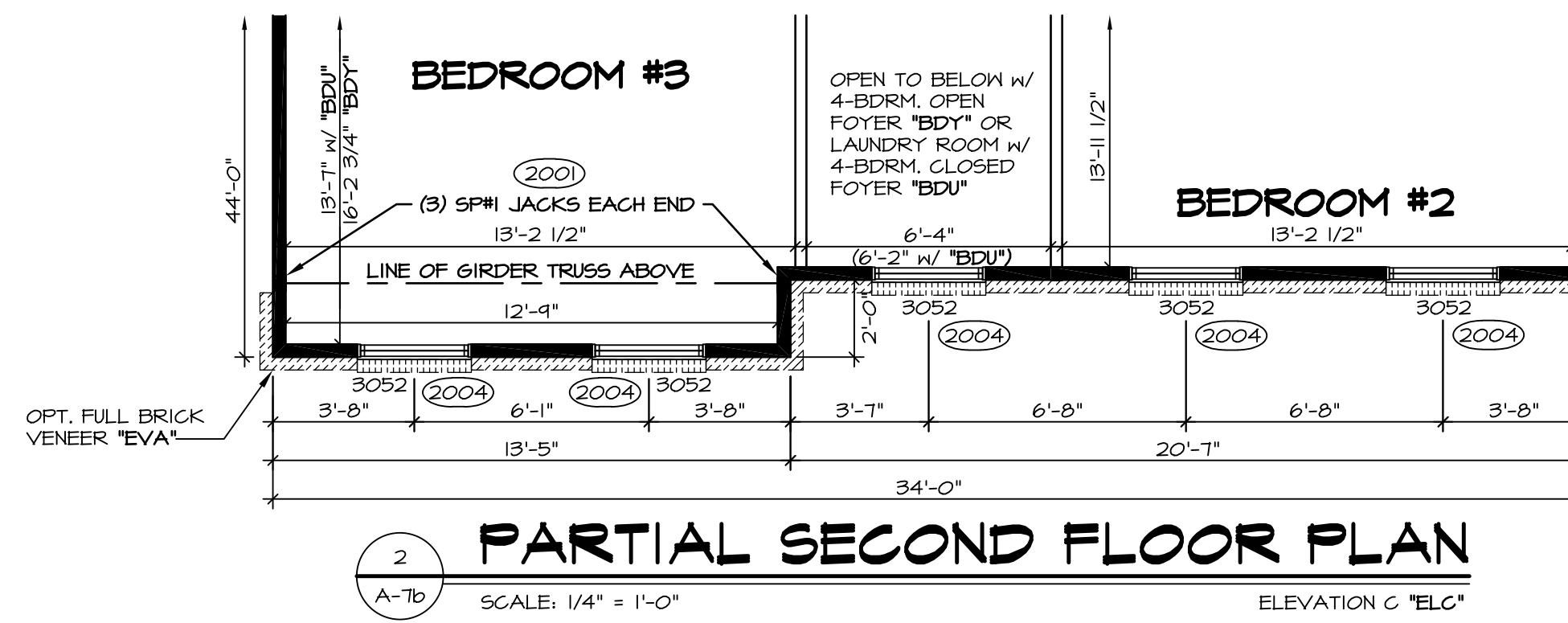
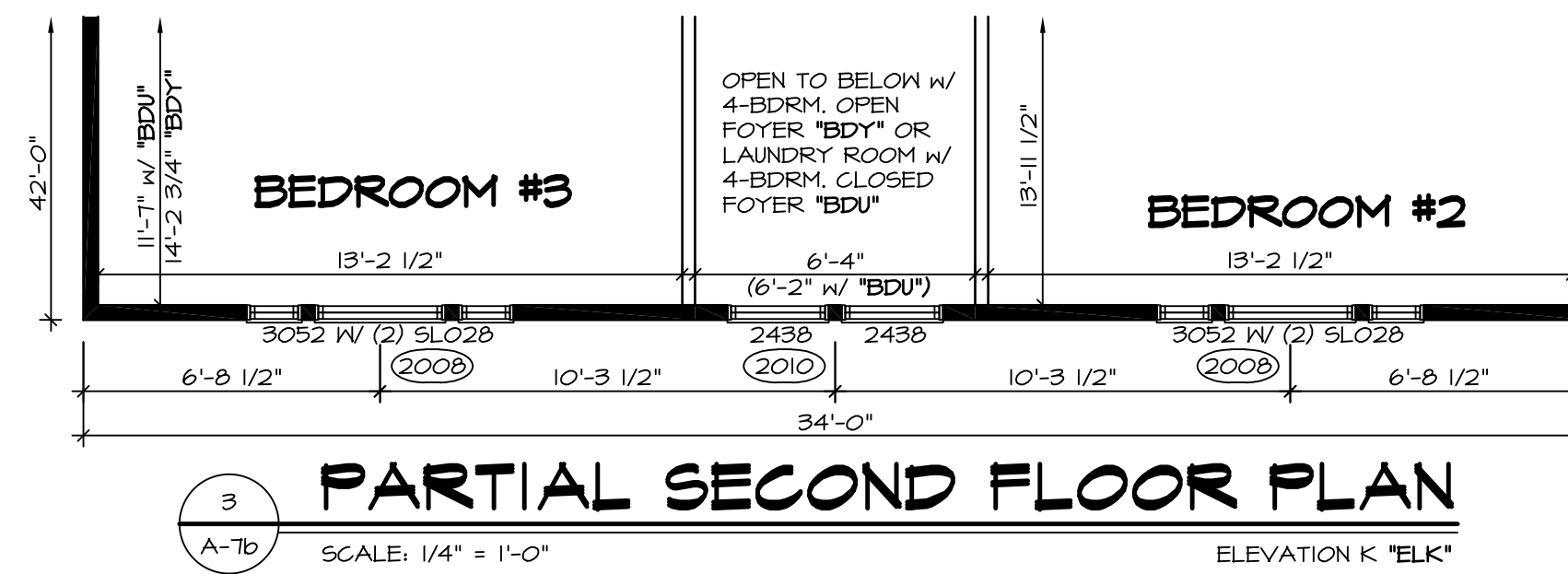
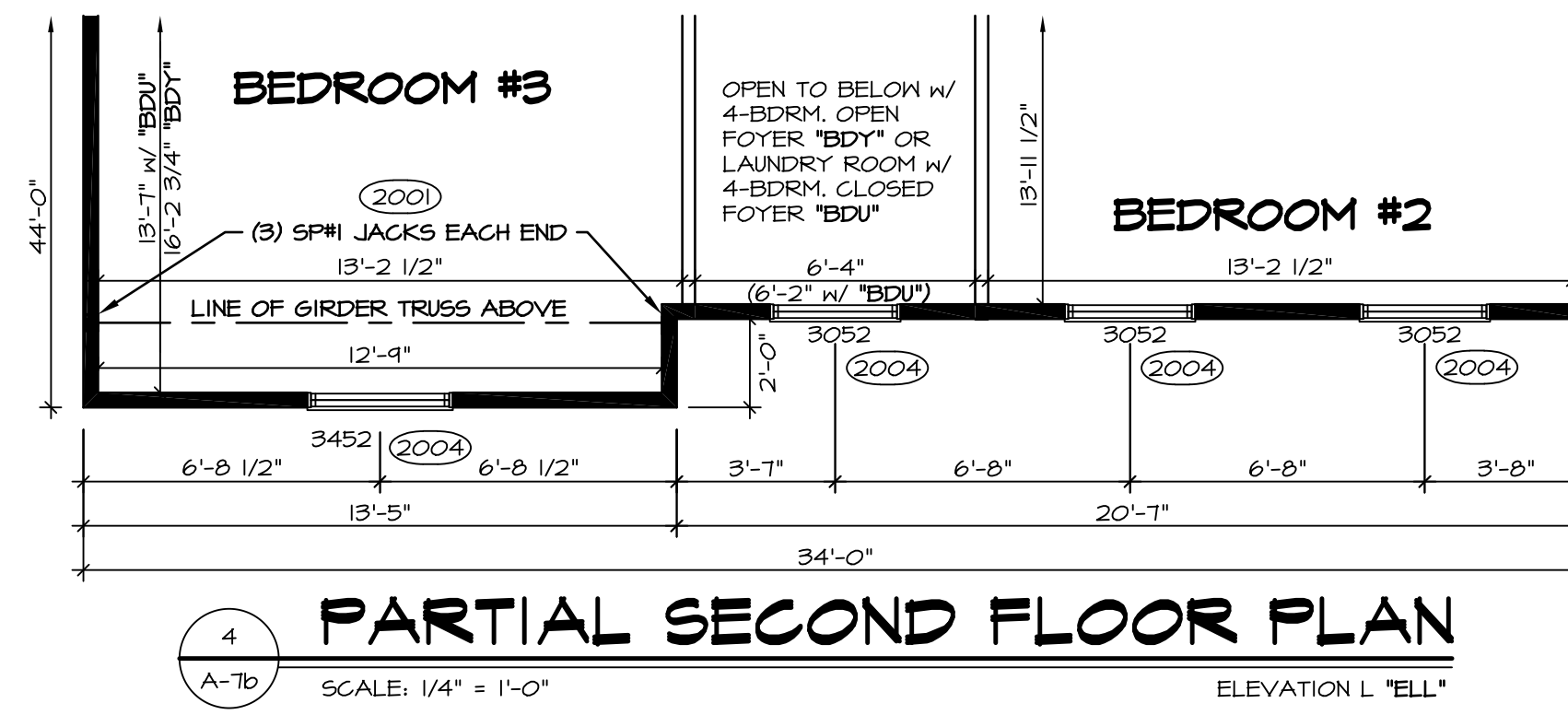

SHEET NO. A-7b	MODEL OLSEN	DRAWING TITLE SECOND FLOOR PLAN RIDER	SET NO. OL500	REV. NO. 1	DATE 2/6/14	REMARKS
			VERSION 02	2	2/25/14	DSK - PROTOTYPE REVISIONS
			DRAWN BY DAG	3	5/1/14	DSK - CREATED VERSION 01
			DATE: 10/9/13	4	12/29/14	DAG - TUB CONVERSION
			OPTION	5	8/15/16	SRB - PAR #10000 - REVISED LAUNDRY ROOM WALL TO 2X6 W/ BDU
			ELEVATION "B" OR "C" ELEVATION "K" OR "L" BONUS ROOM	6	6/29/17	DLR - ADDED BEARING WALL NOTE TO OPT. "MAY" PARTIAL 5/A-7b (PAR #4675)
OPTION DESCRIPTION	NVR, Inc., owner, expressly reserves its common law copyright and other property rights in these plans. These plans are not to be used, copied, reproduced, or otherwise disseminated without the expressed written consent of NVR, Inc.					
30	 NVR, Inc. Services Architects 21 Bye Court, Suite A Frederick, MD 21702					
J:\A\DWG\04\DETACHED\OLSEN_OL500_02\FLOOR2_R.dwg - 06/30/17 - 3:16 pm						

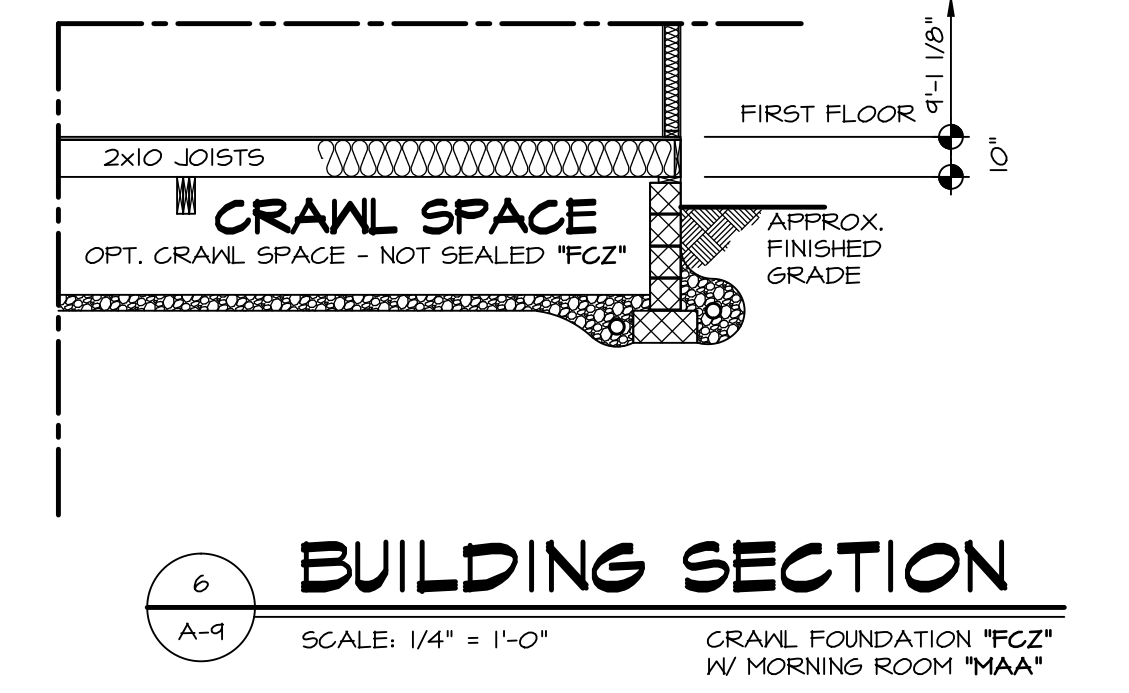
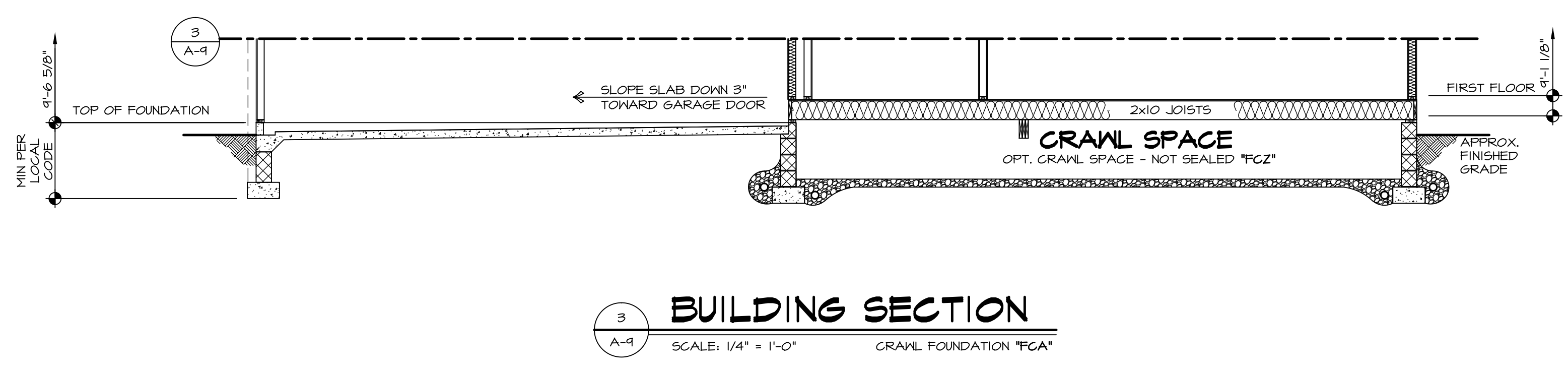
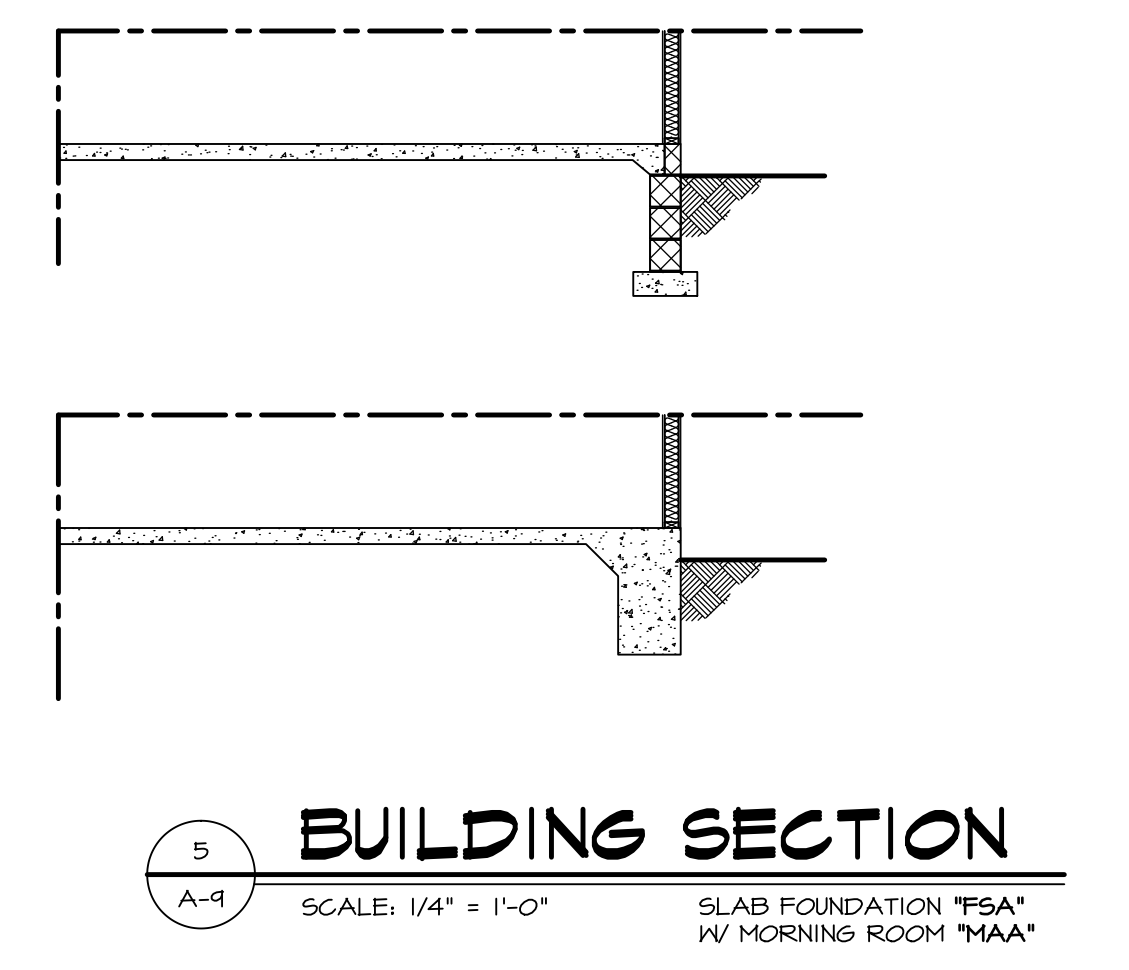
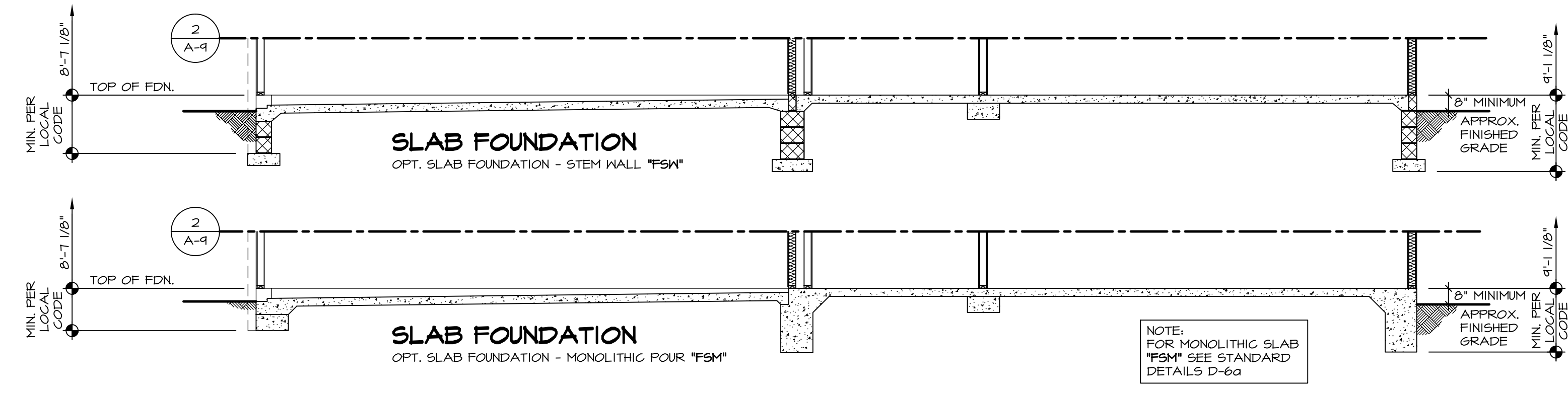
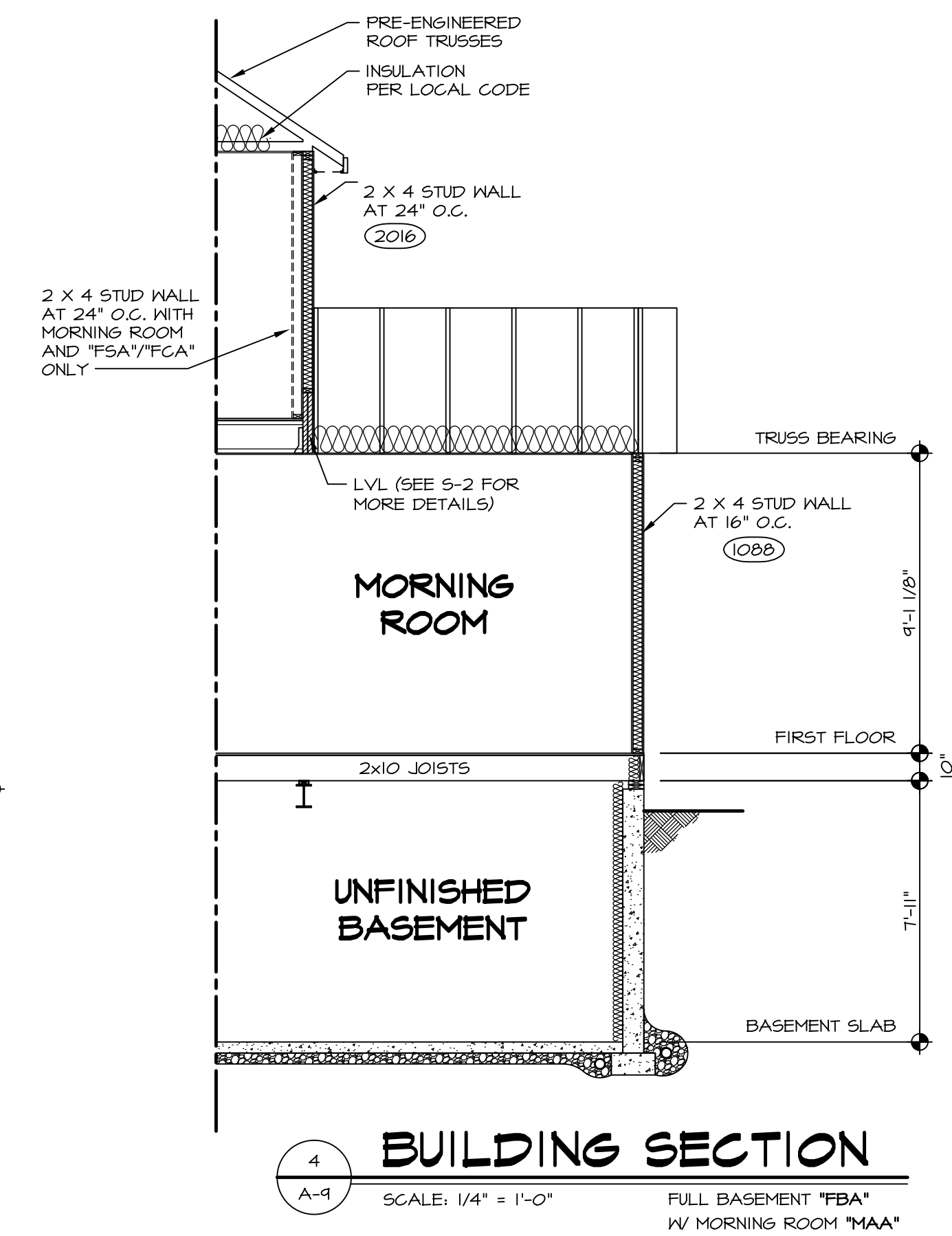
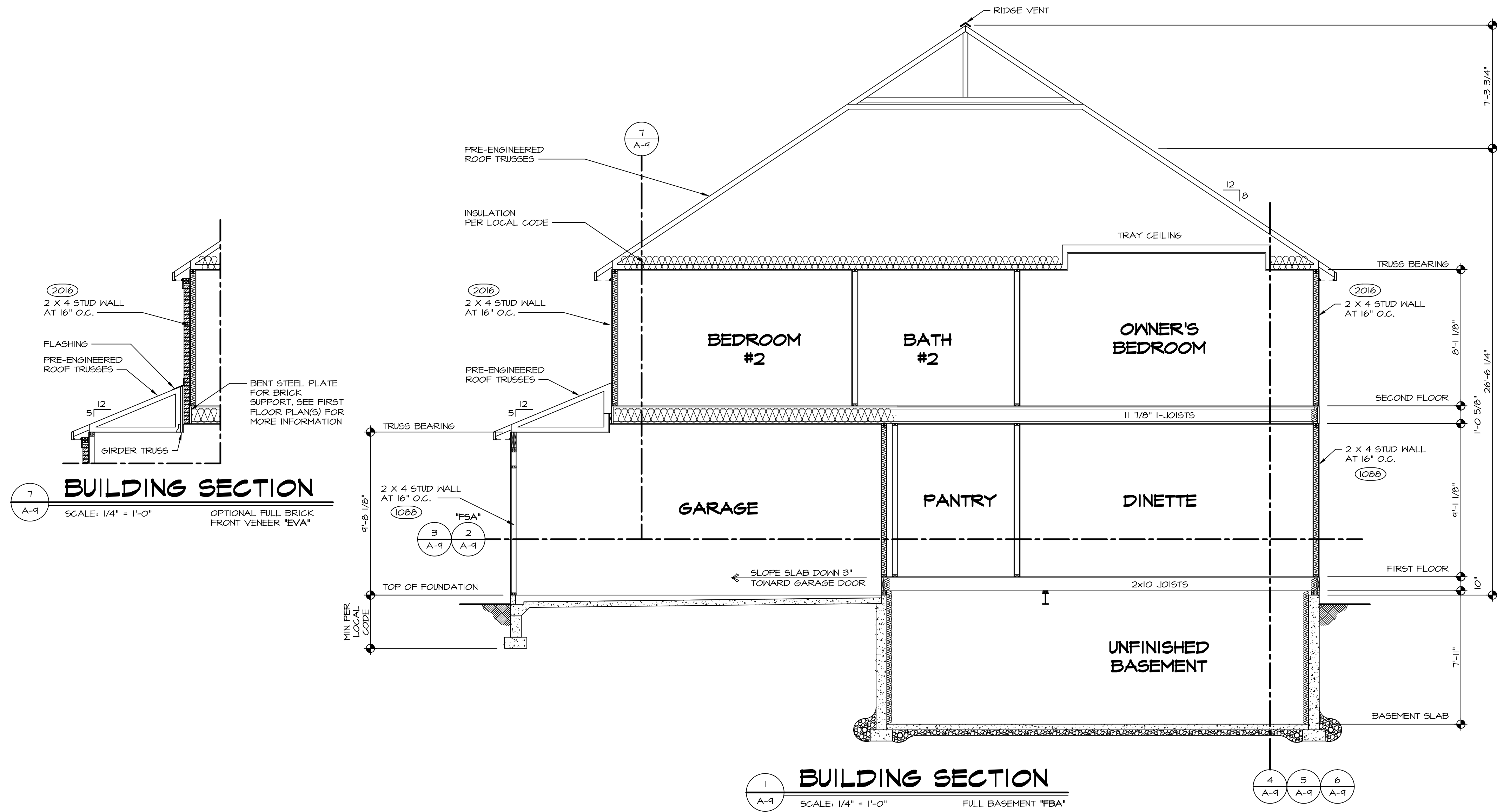

REV. NO.	DATE	REMARKS
1	2/25/14	DSK - CREATED VERSION 01
2	12/29/14	DRH - CREATED VERSION 02
3	8/12/16	J65 - ADDED PAD WALL TO OWNER'S BEDROOM W/ MAA/FA/CA (PAR 442801)

MODEL	OPTION DESCRIPTION
OLSEN	BUILDING SECTION - DINETTE

SET NO.	VERSION	DRAWN BY	DATE
01	02	DAG	9/20/2013

SHEET NO.	DRAWING TITLE	OPTION
A-9	BUILDING SECTION - DINETTE	OPTION

SHEET NO.	DESCRIPTION
B2	

NVR, Inc., owner, expressly reserves its common law copyright and other property rights in these plans. These plans are not to be copied, reproduced, or otherwise used in any way without the express written consent of NVR, Inc.

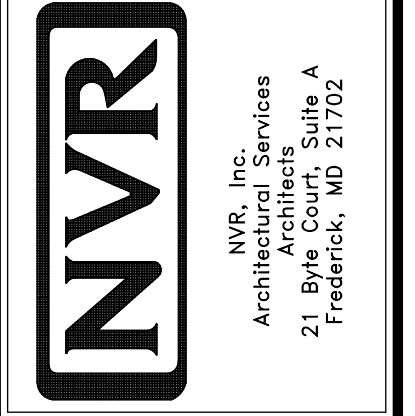

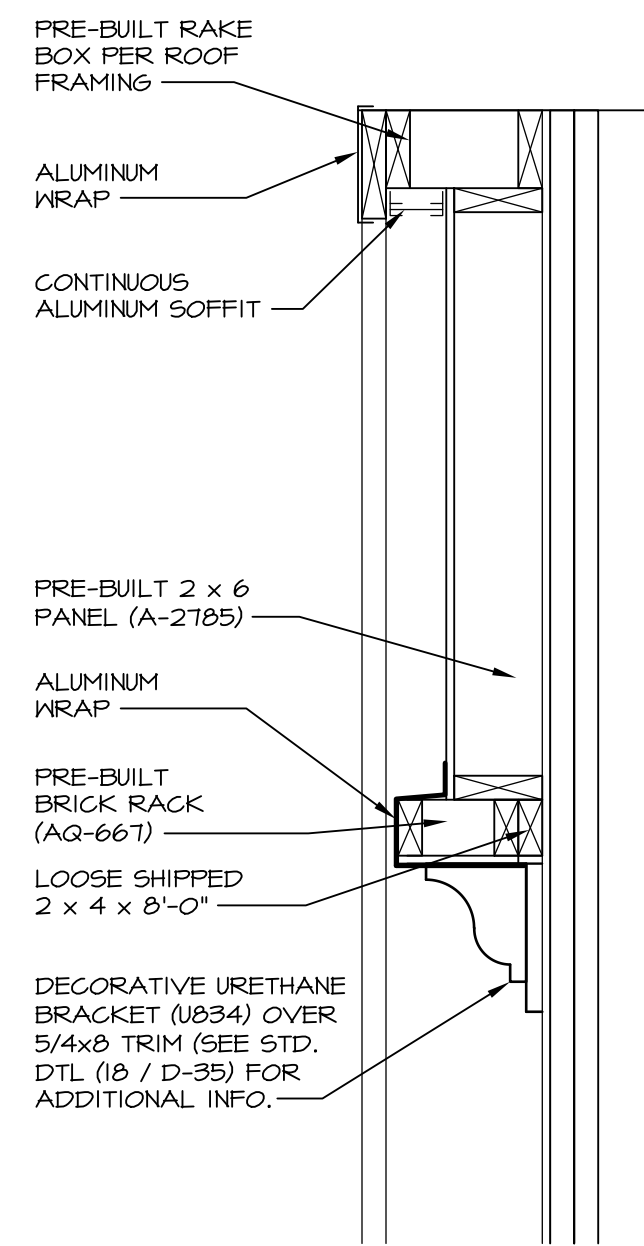

A GABLE TRIM DETAIL
SCALE: 1" = 1'-0" ELEVATION "K" "ELK"

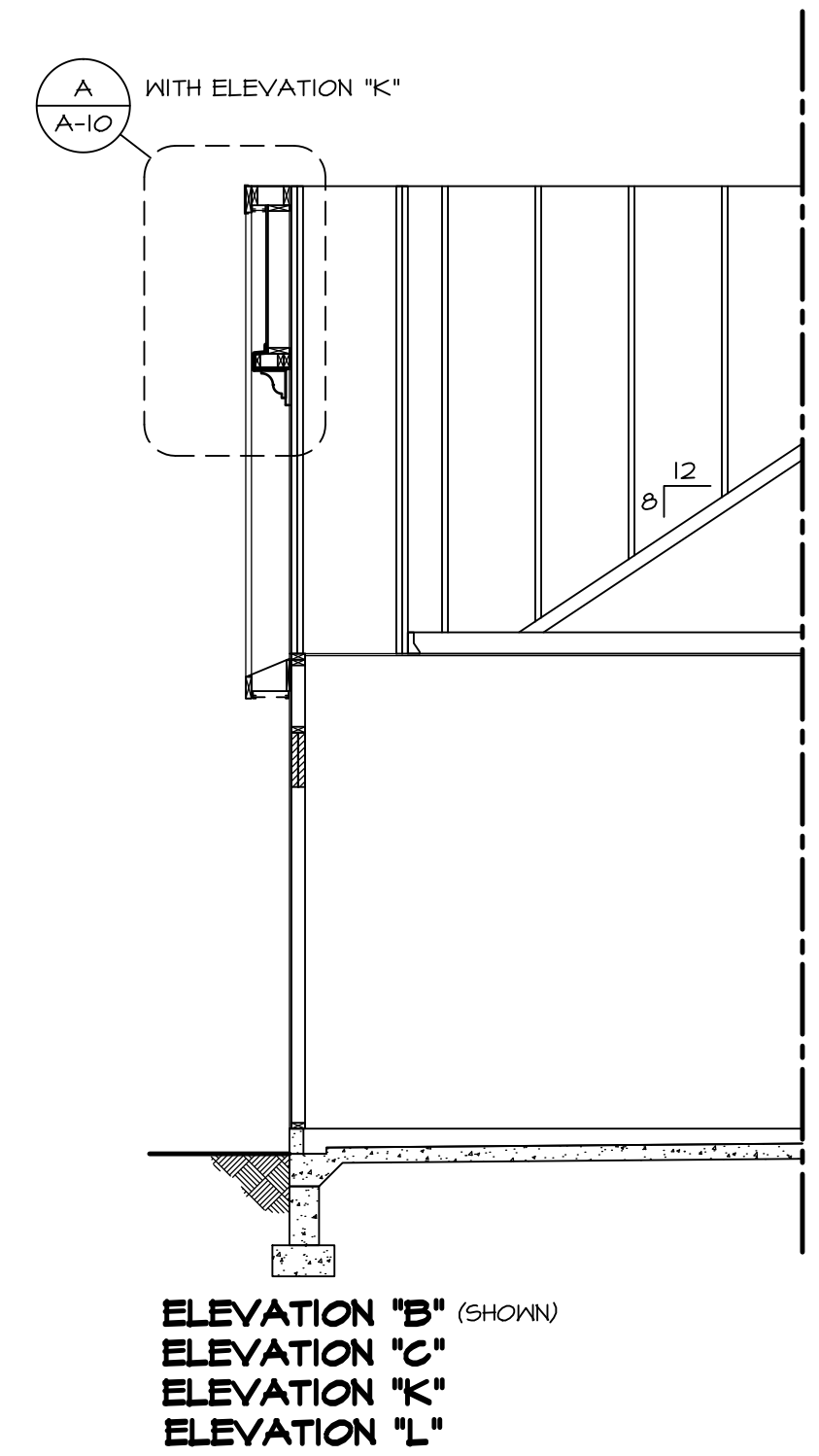

3 BUILDING SECTION
SCALE: 1/4" = 1'-0"

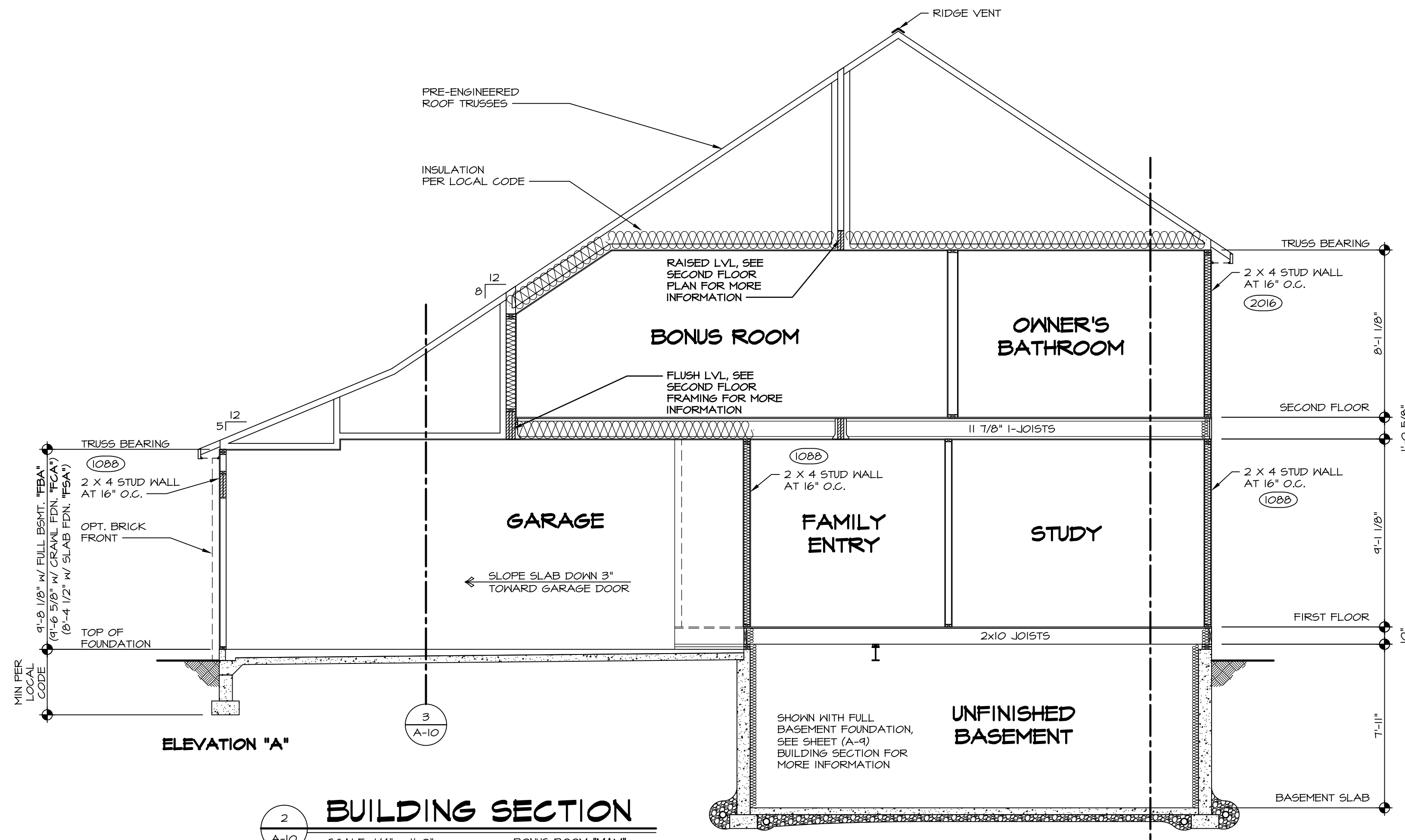

2 BUILDING SECTION
SCALE: 1/4" = 1'-0" BONUS ROOM "MAV"

ALL DETAILS THIS SHEET SHOWN WITH FULL BASEMENT FOUNDATION, SEE SHEET (A-9) FOR OPTIONAL CRAWL OR SLAB FOUNDATION PARTIALS

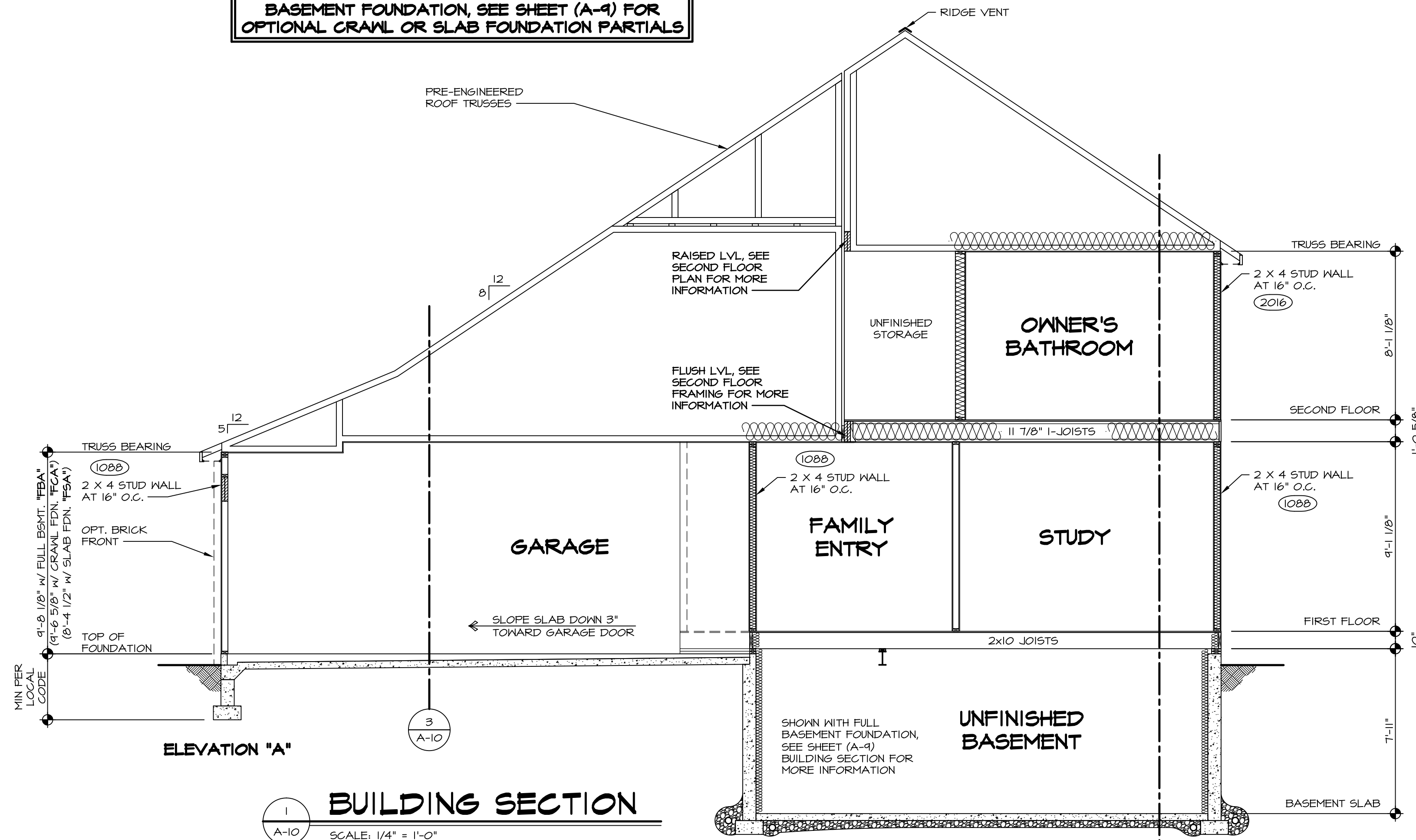

1 BUILDING SECTION
SCALE: 1/4" = 1'-0"

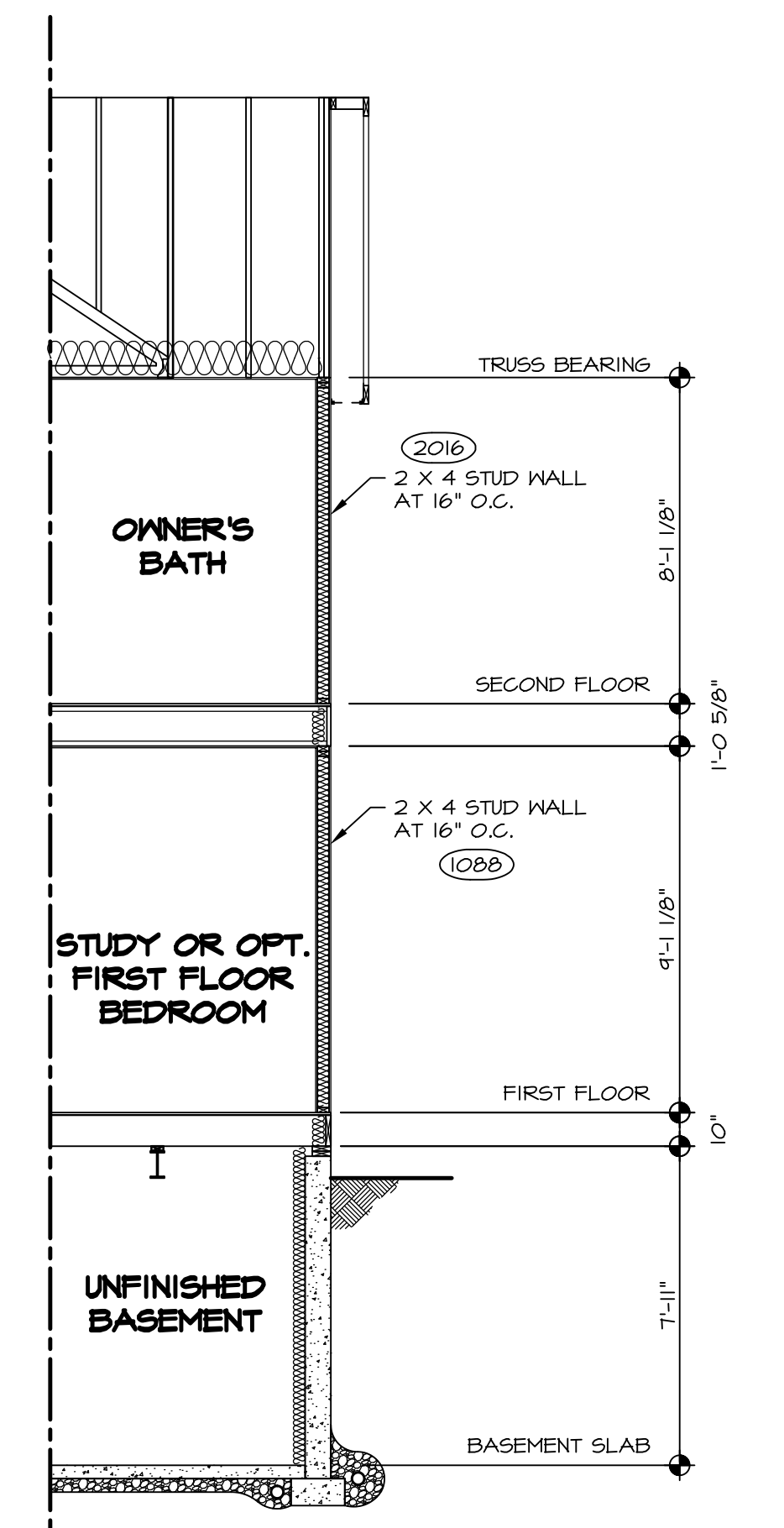

5 BUILDING SECTION
SCALE: 1/4" = 1'-0" UPGRADE OWNER'S BATH "AMP"

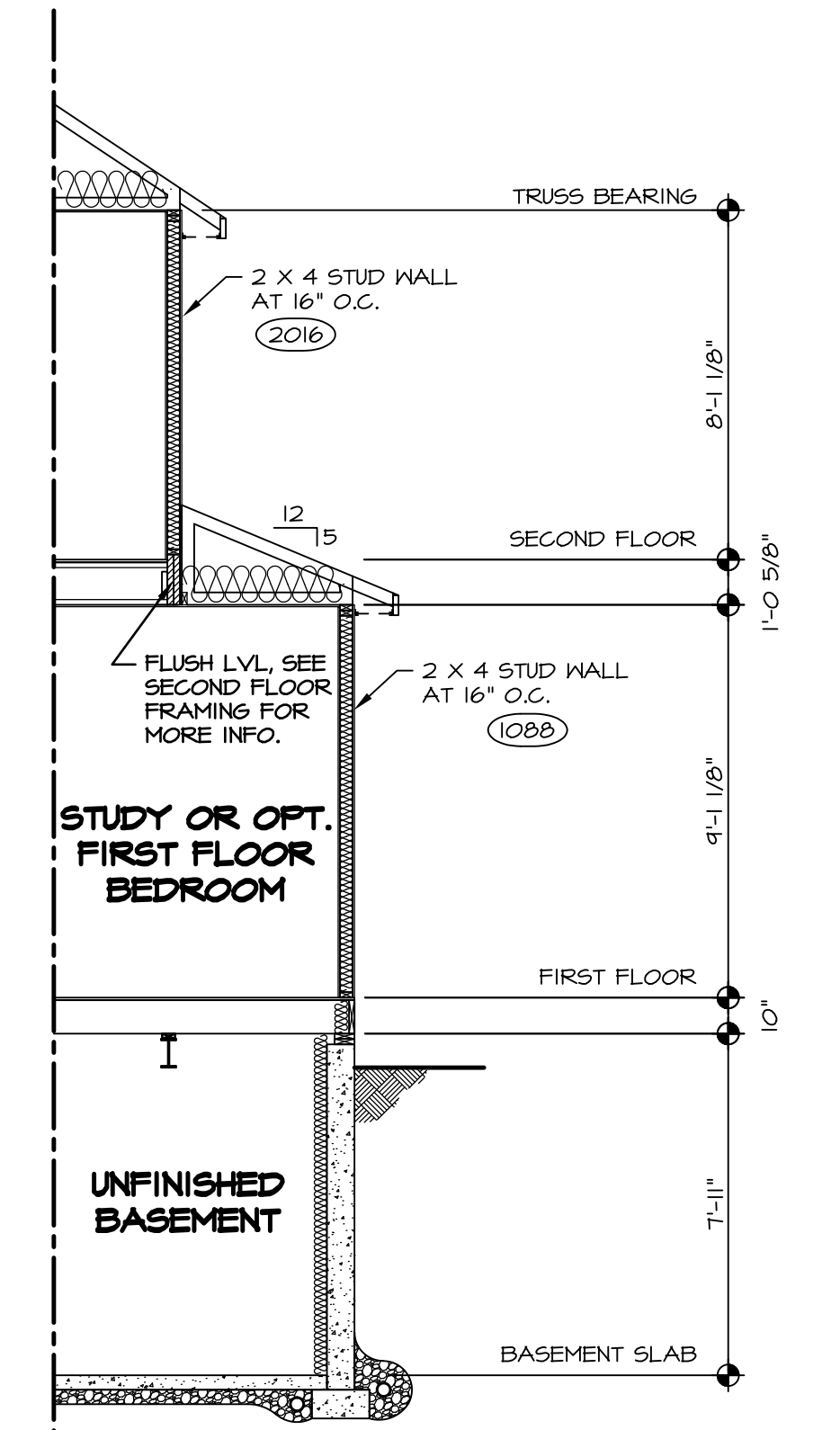

4 BUILDING SECTION
SCALE: 1/4" = 1'-0"

REMARKS

REV. NO.	DATE	DESCRIPTION
1	2/25/14	DSK - CREATED VERSION 01
2	12/29/14	DRH - CREATED VERSION 02

NVR, Inc., owner, expressly reserves its common law copyright and other property rights in these plans. These plans are not to be used, copied, or reproduced in any way without the prior written consent of NVR, Inc.

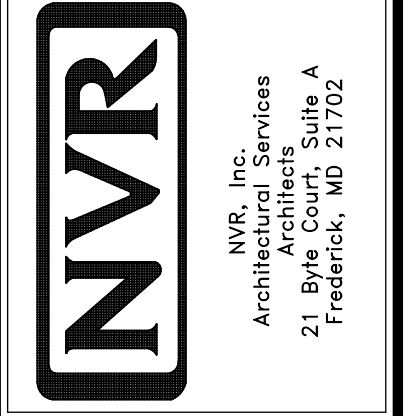

MODEL	OLSEN
SHEET NO.	A-10
DRAWING TITLE	BUILDING SECTION - GARAGE
OPTION DESCRIPTION	BB
SET NO.	OL500
VERSION	02
DRAWN BY	DAG
DATE	9/20/2013
OPTION	

J:\Dwg\DETACHED\OLSEN_OL500_02\SECT.dwg 03/02/15 - 7:31 am

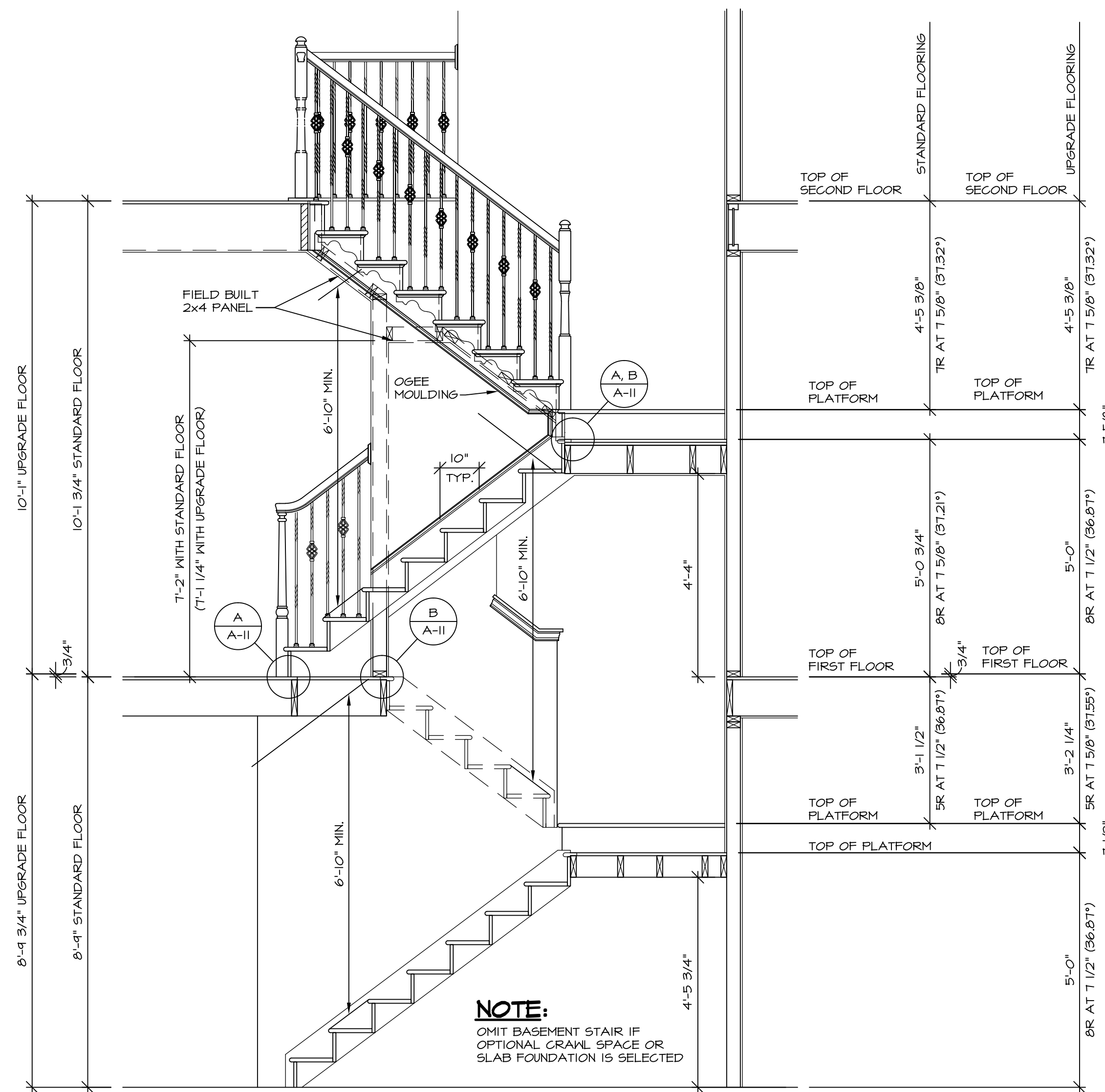

4 STAIR SECTION
 SCALE: 1/2" = 1'-0"
 SHOWN WITH UNFINISHED BASEMENT "MEC"

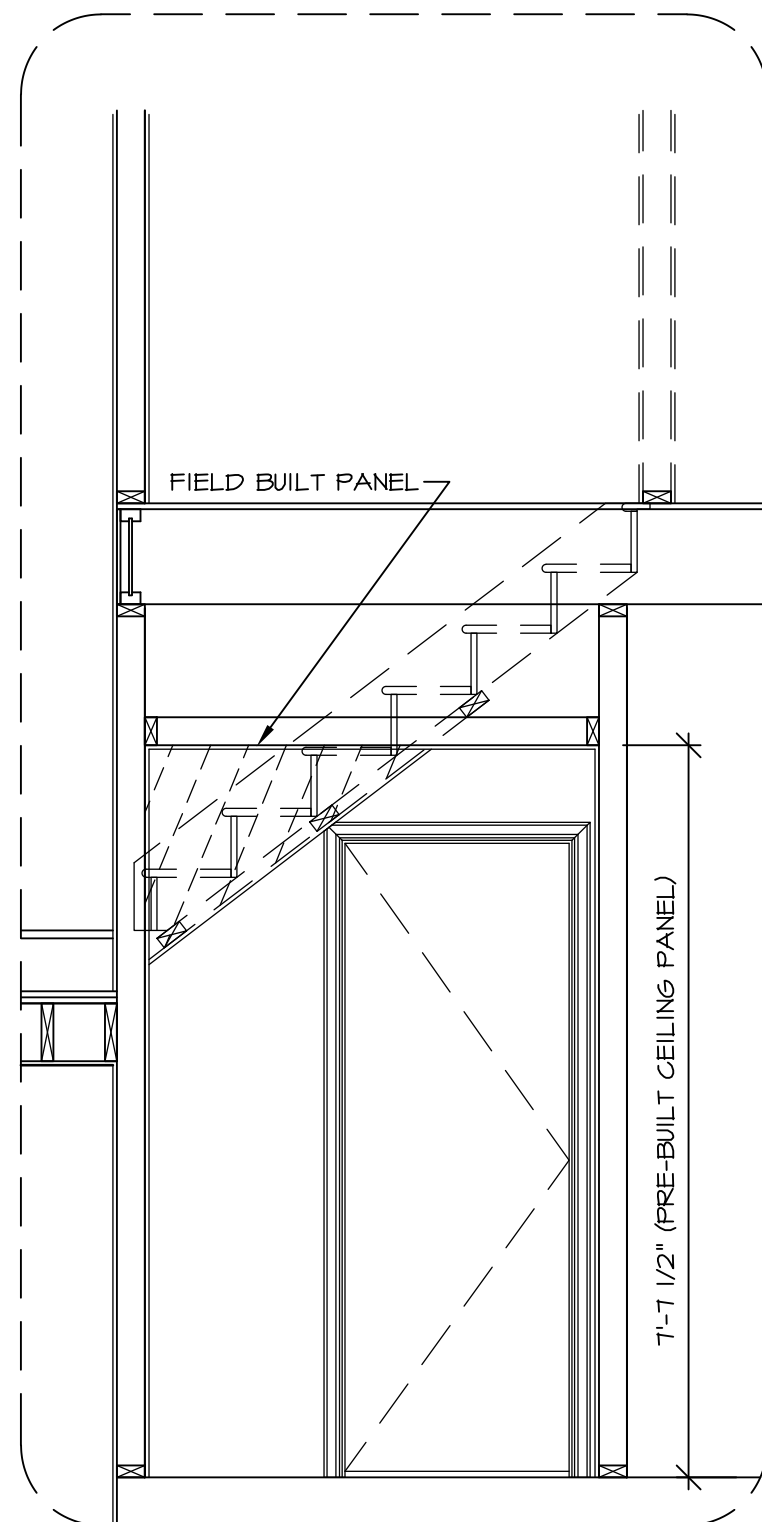

BONUS ROOM "MAV"
UPGRADE FLOOR TRIM DETAIL
 SCALE: 1" = 1'-0"
 UPGRADE FLOOR HALL FIRST FLOOR "TFC" AND AT OAK STAIR PLATFORM

UPGRADE FLOOR TRIM DETAIL
 SCALE: 1" = 1'-0"
 UPGRADE FLOOR HALL FIRST FLOOR "TFC" AND FULL BASEMENT "FBA" AND AT OAK STAIR PLATFORM

BALUSTER SPACING DETAIL
 SCALE: 1" = 1'-0"

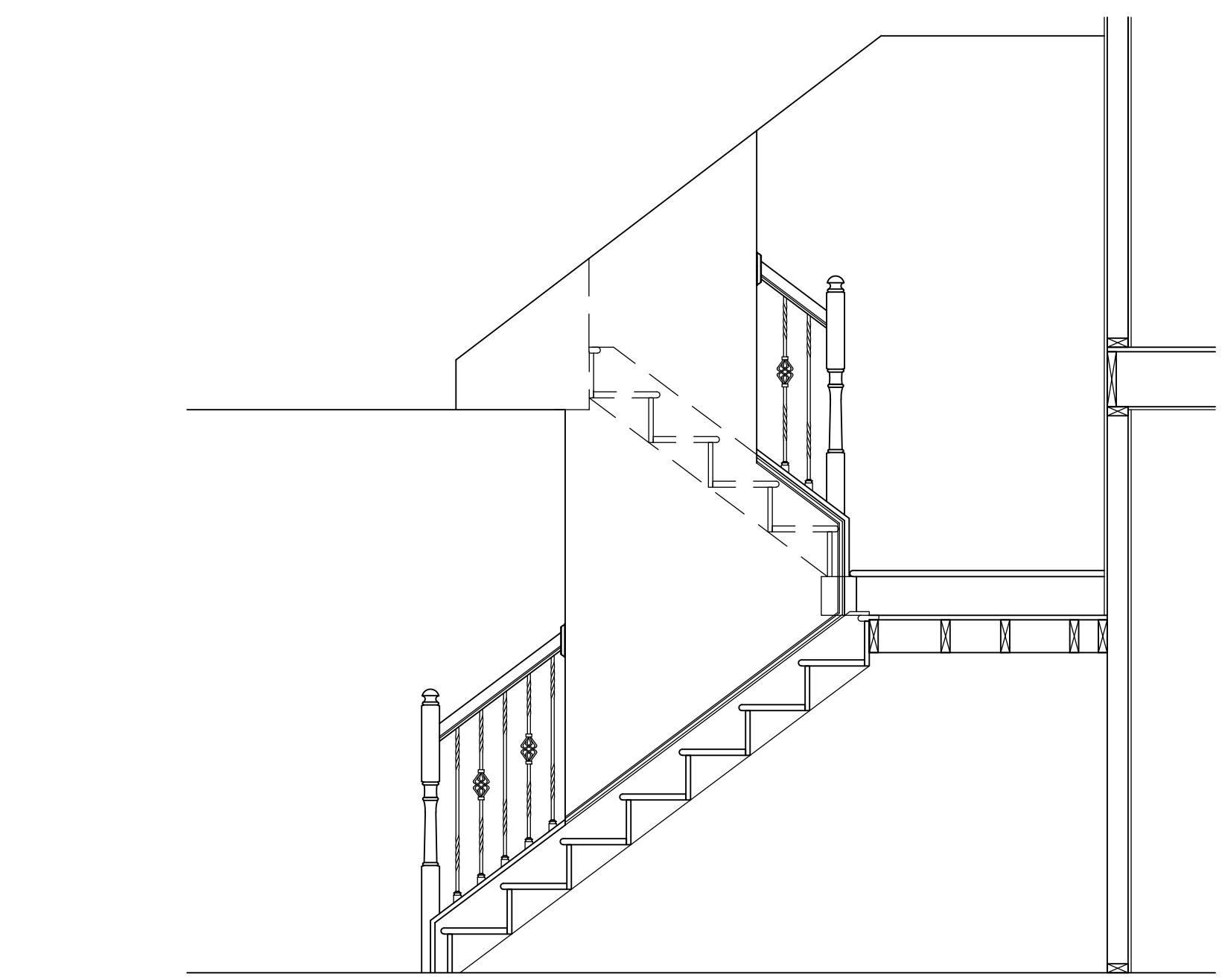

5 PARTIAL STAIR SECTION
 SCALE: 1/2" = 1'-0"
 FINISHED BASEMENT "MAC"

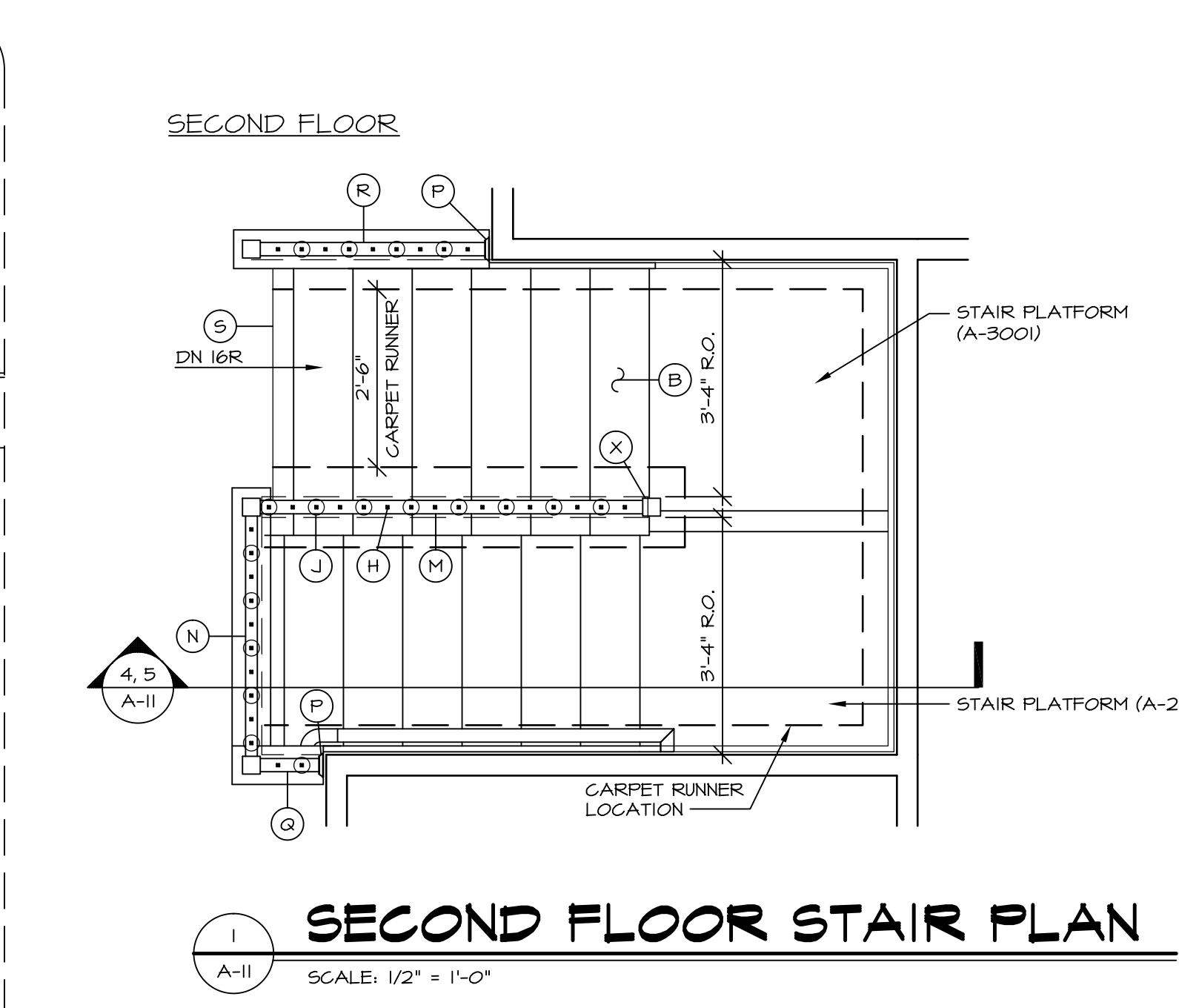

SECOND FLOOR STAIR PLAN
 SCALE: 1/2" = 1'-0"

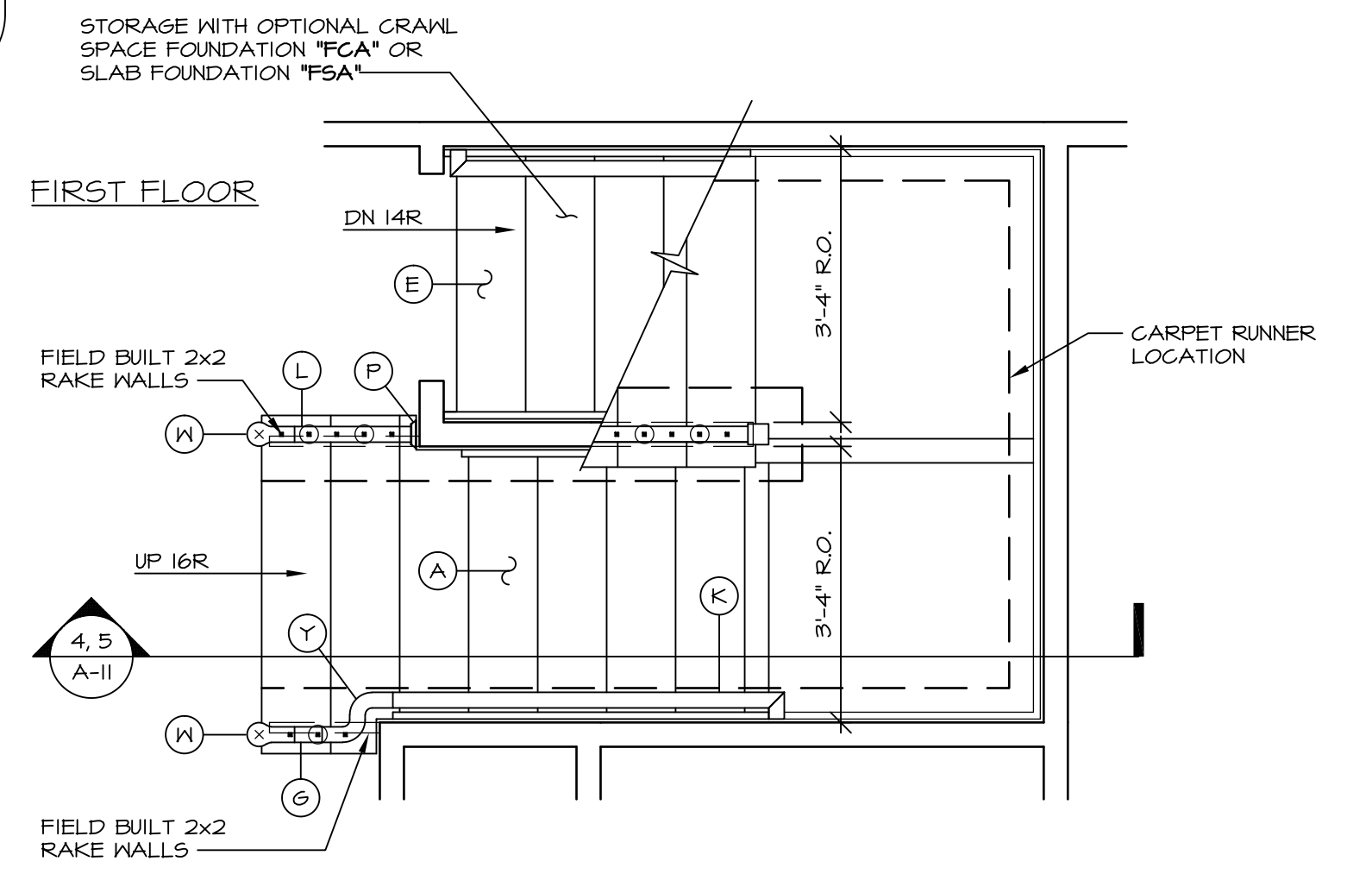

FIRST FLOOR STAIR PLAN
 SCALE: 1/2" = 1'-0"

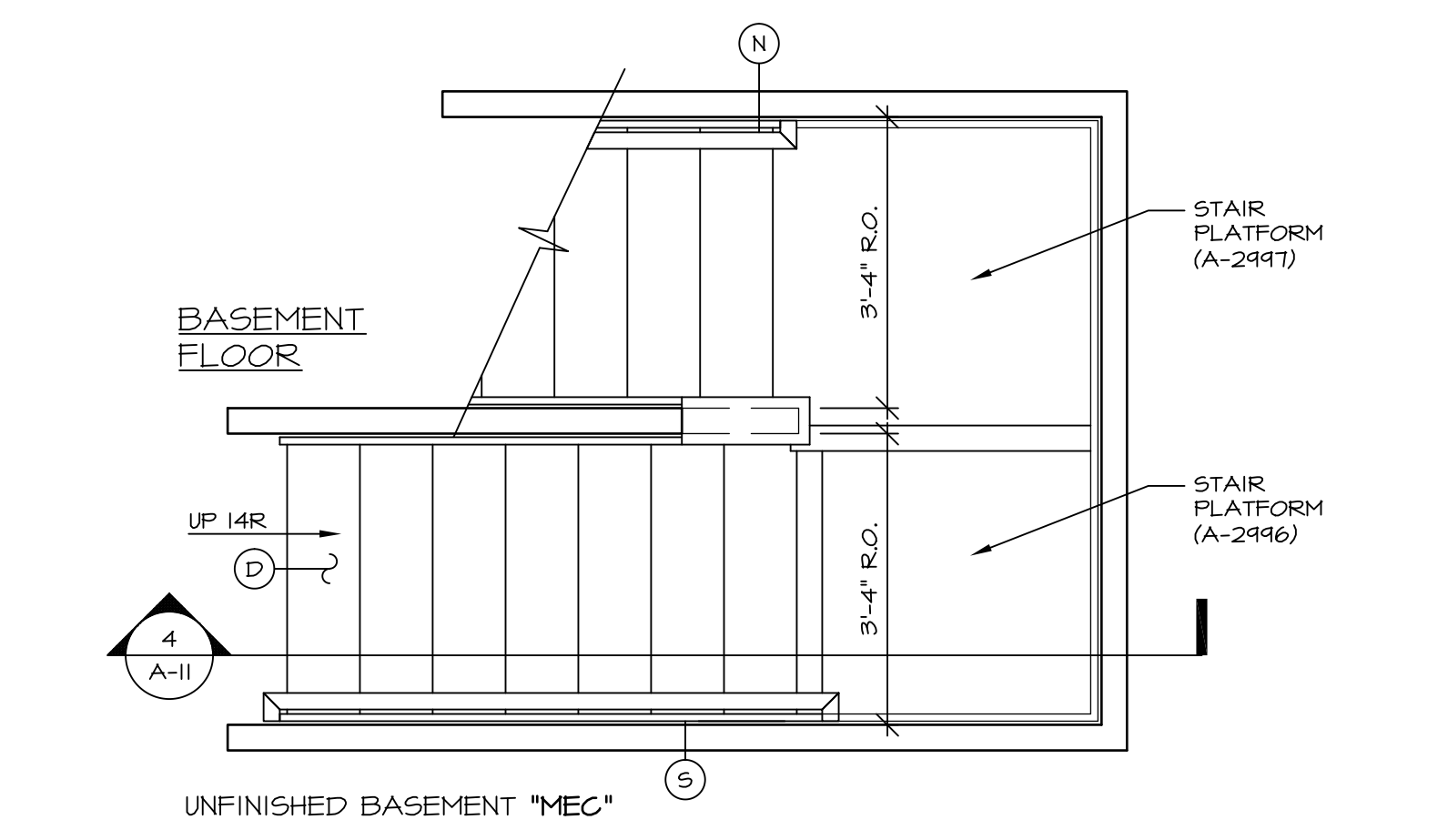

3 BASEMENT STAIR PLAN
 SCALE: 1/2" = 1'-0"
 FULL BASEMENT FOUNDATION "FBA"

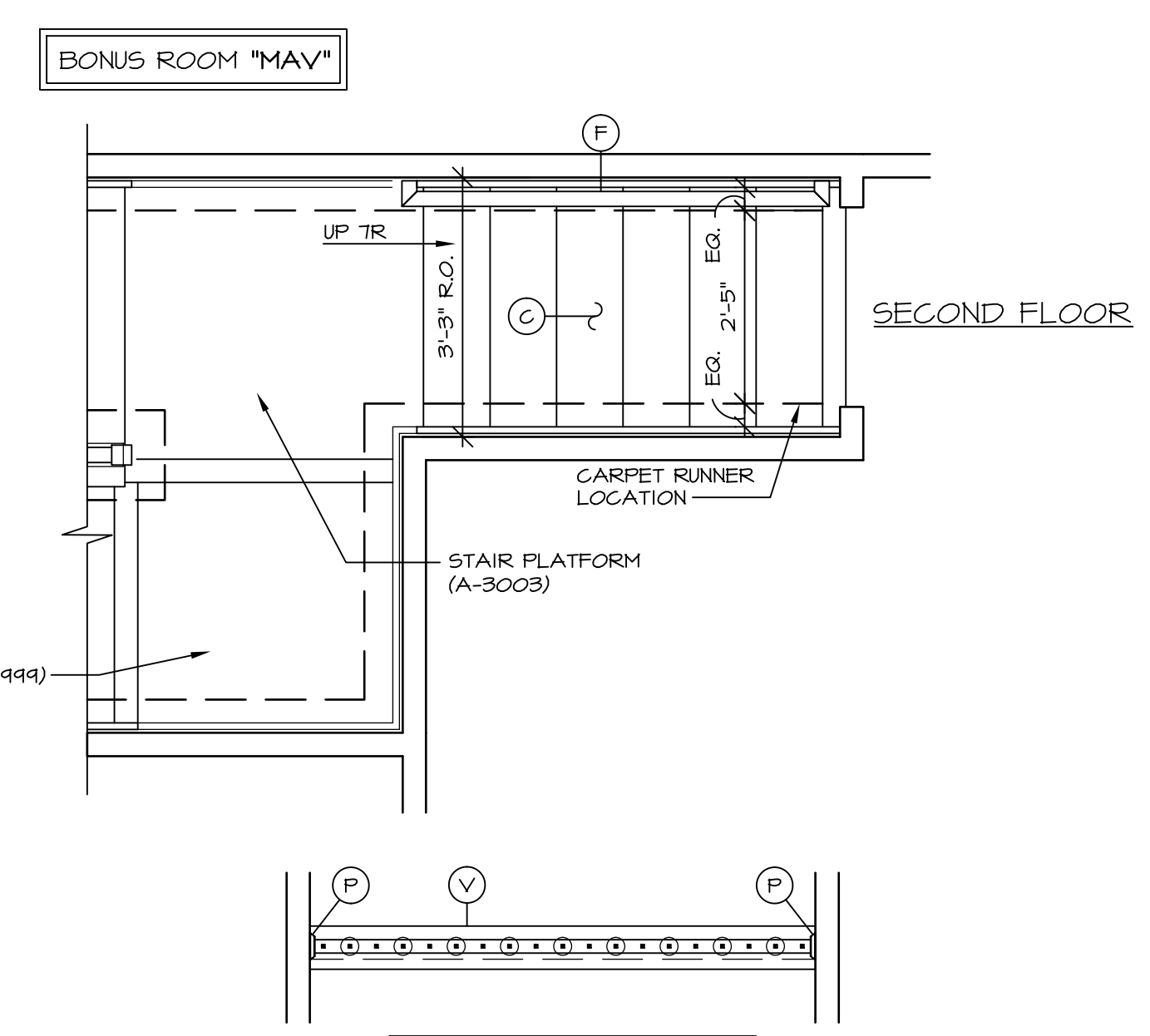

- STAIRS**
- (A) STD. FLOOR, 8R (1 5/8" x 10") R/H (A-3013) OAK
 - UPG. FLOOR, 8R (1 1/2" x 10") R/H (A-3013) OAK
 - (B) TR (1 5/8" x 10" x 44 1/2") (6 OTL) L/H
 - (C) TR (1 5/8" x 10" x 38") OAK BOX
 - (D) 8R (1 1/2" x 10" x 34") PINE BOX
 - (E) STD. FLOOR, 5R (1 5/8" x 10" x 34") PINE BOX
 - UPG. FLOOR, 5R (1 1/2" x 10" x 34") PINE BOX

- RAILS**
- (F) 84" HANDRAIL
 - (G) 24" HANDRAIL
 - (H) 44" DOUBLE TWIST
 - (I) 44" SINGLE BASKET
 - (J) 46" HANDRAIL
 - (K) 36" HANDRAIL
 - (L) 46" HANDRAIL
 - (M) 46" LEVEL RAIL WITH ATTACHED 3" J-NEKEL
 - (N) ROSETTE
 - (O) 18" LEVEL RAIL WITH ATTACHED 3" J-NEKEL
 - (P) 45" LEVEL RAIL WITH ATTACHED 3" J-NEKEL
 - (Q) 46" HANDRAIL
 - (R) 30" RAKE RAIL
 - (S) 21" RAKE RAIL
 - (T) 18" LEVEL RAIL
 - (U) STARTING EASEMENT w/ OPEN GAP OVER 3" S-NEKEL
 - (V) 3" J-NEKEL
 - (W) S-CURVE LEFT HAND

GENERAL NOTES:

1. REFERENCE SPEC SHEET "PLAN" SECTION NOTES FOR FURTHER INFORMATION REGARDING HEADROOM, RAILING AND GUARDRAIL DETAILS.
2. OMIT BASEMENT STAIR IF OPTIONAL CRANK OR SLAB FOUNDATION IS SELECTED.
3. SEE STANDARD DETAIL SHEET (D-27) FOR ADDITIONAL STAIR DETAILS AND NOTES.

REV. NO.	DATE	REMARKS
1	9/10/15	JEA - REVISED HANDING OF SECOND FLOOR OPEN TREAD
2	9/30/15	SKM - REVISED ITEM B DESCRIPTION FROM 43 1/2" TO 44 1/2" PAR 95244
3	10/16/16	CHB - REMOVED 'X' INDICATOR OF THE J-NELS AT THE BRNT STAIR (PAR 40558)
4	12/15/16	SB5 - PAR #42923 - REVISED FIELD BUILT PANEL TO 2X4 / ADDED TRIM INFO

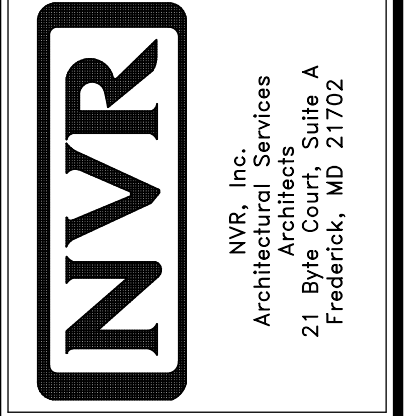

MODEL	SET NO. 01.500	OPTION	SMF
DRAWING TITLE	VERSION 02	DRAWN BY	DRH
STAIR PLANS AND SECTIONS	DATE:	12/29/14	
OPTION DESCRIPTION	OAK STAIRS w/ DIRECT SET METAL BALUSTERS		
SHEET NO.	A-11		35

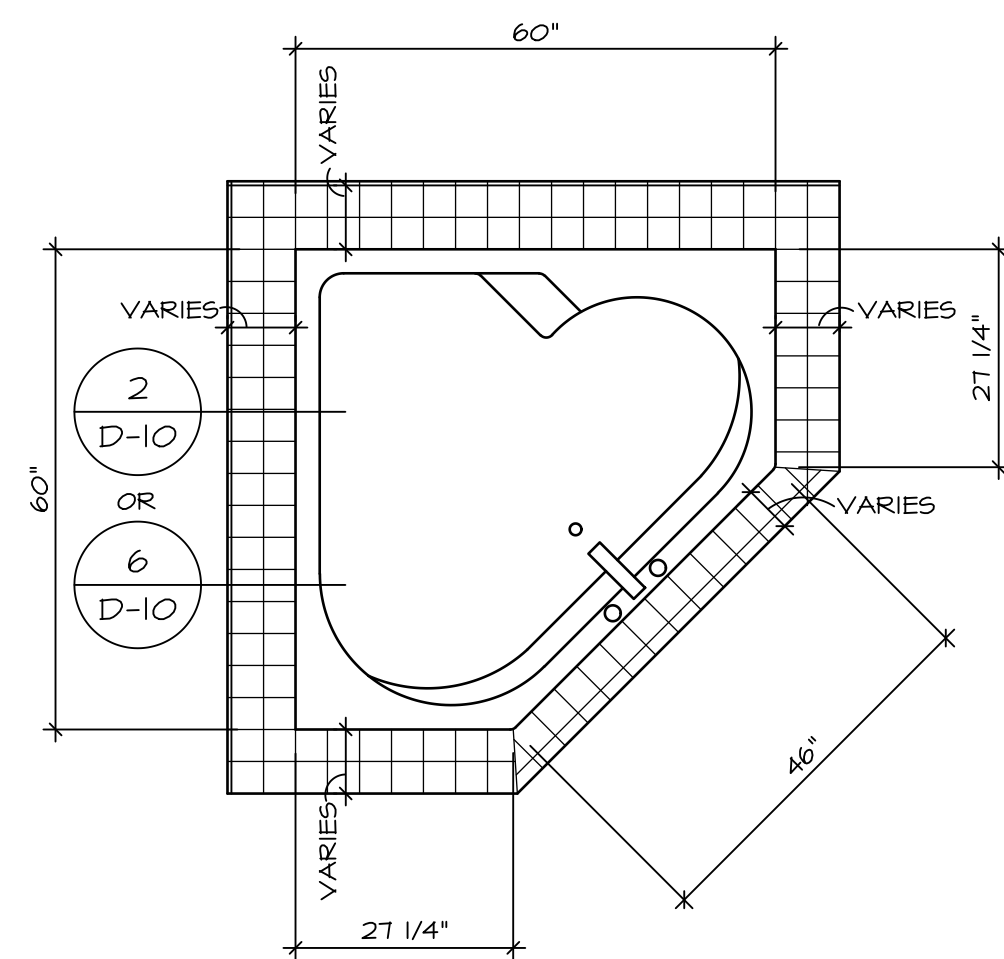

RN6060

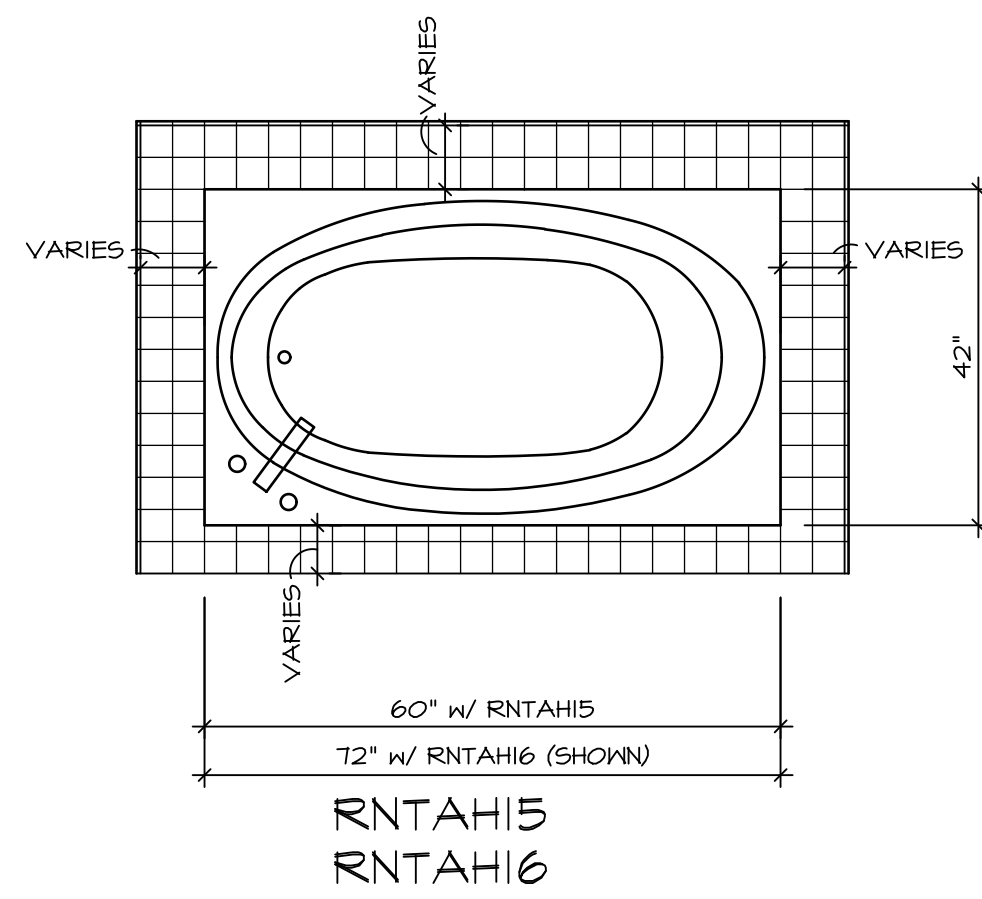

RNTAH15
RNTAH16

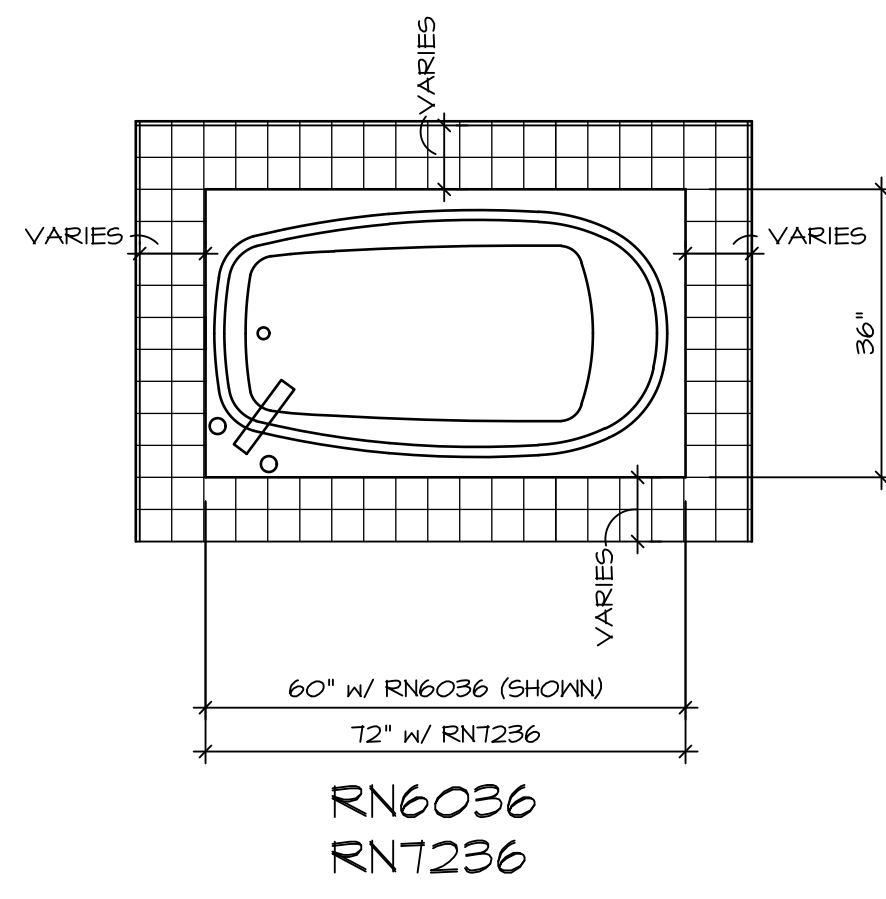

RN6036
RNT236

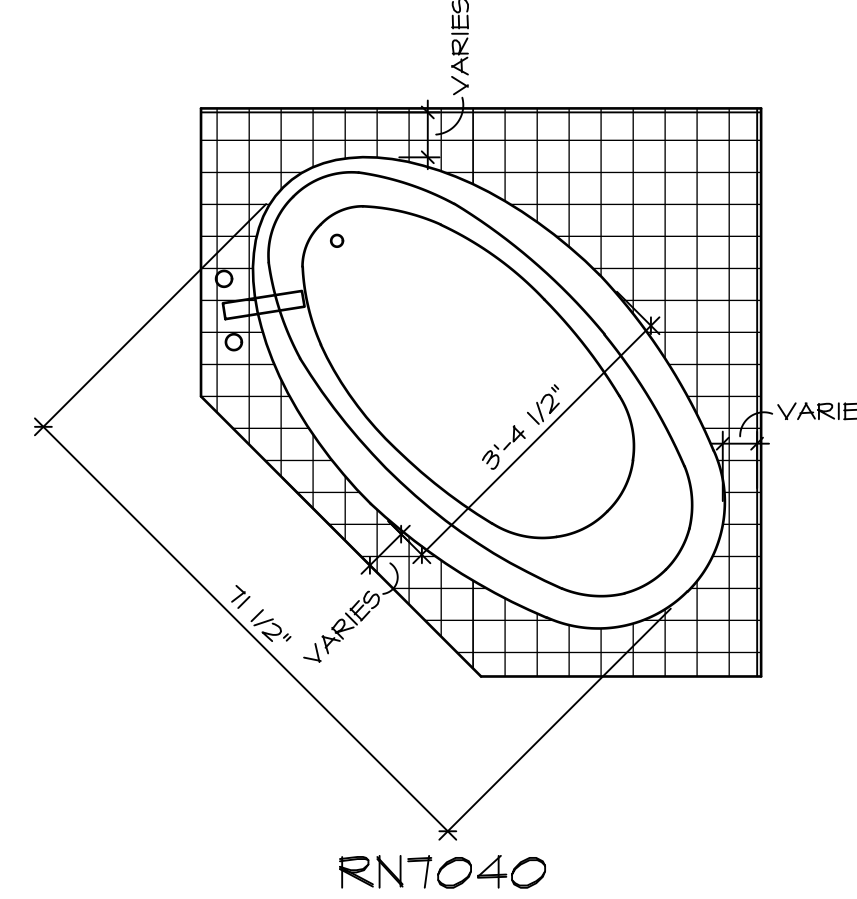

RNT040

1 PLATFORM PLANS
D-10 SCALE: 1/2" = 1'-0"

TUB NAME	MANUF.	HEIGHT	WIDTH	LENGTH	TUB DECK PANEL HEIGHT
RN6036	AMERICAN WHIRLPOOL	20"	36"	60"	16 3/4"
RN6060	AMERICAN WHIRLPOOL	20 3/4"	60"	60"	17 1/4"
RNT040	AMERICAN WHIRLPOOL	20 1/2"	40 1/2"	71 1/2"	17"
RNT236	AMERICAN WHIRLPOOL	20 1/2"	36"	72"	17 1/4"
RNTAH15	AMERICAN WHIRLPOOL	18 1/4"	42"	60"	15"
RNTAH16	AMERICAN WHIRLPOOL	20 1/4"	42"	72"	17"

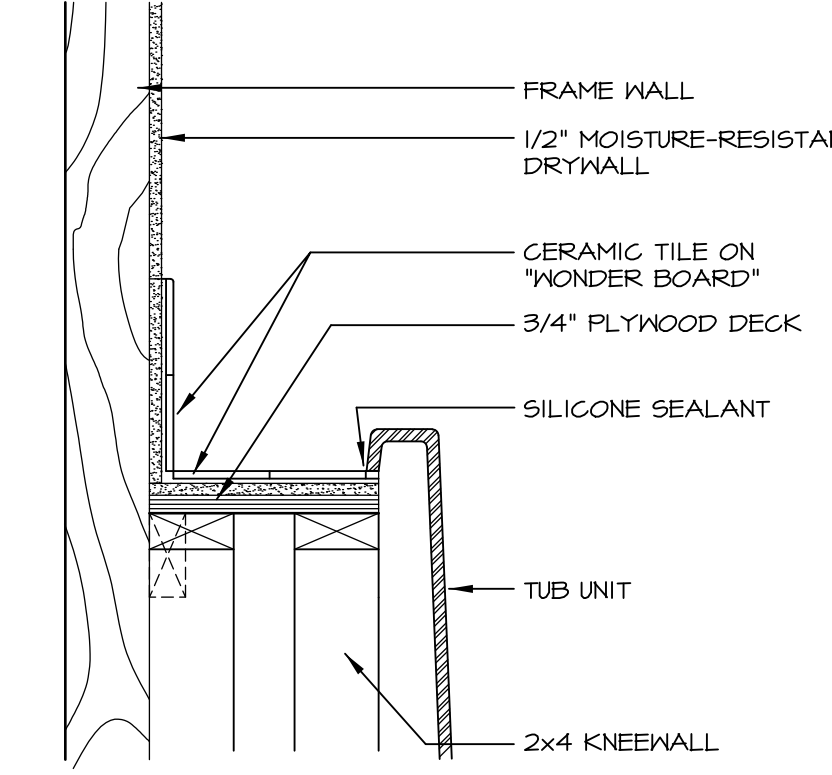

2 SECTION OF TUB ON PLATFORM CONDITION
D-10 SCALE: 1 1/2" = 1'-0"

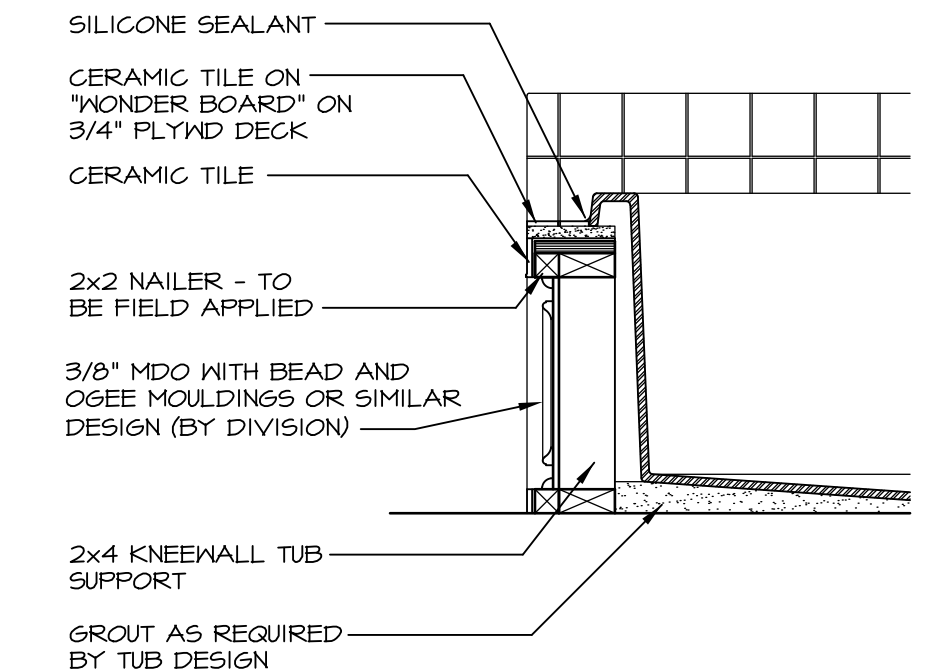

3 SECTION
D-10 SCALE: 1" = 1'-0"

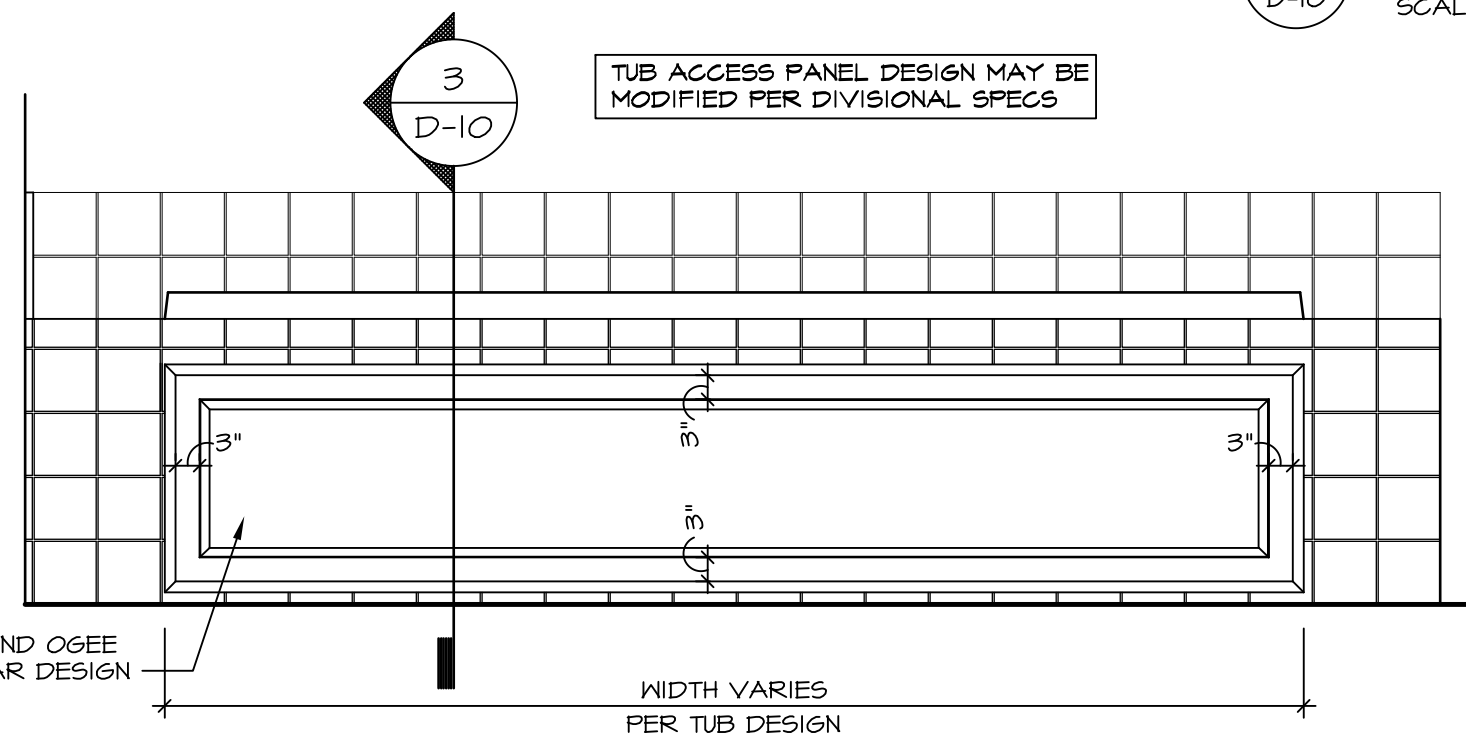

4 ELEVATION
D-10 SCALE: 1" = 1'-0"

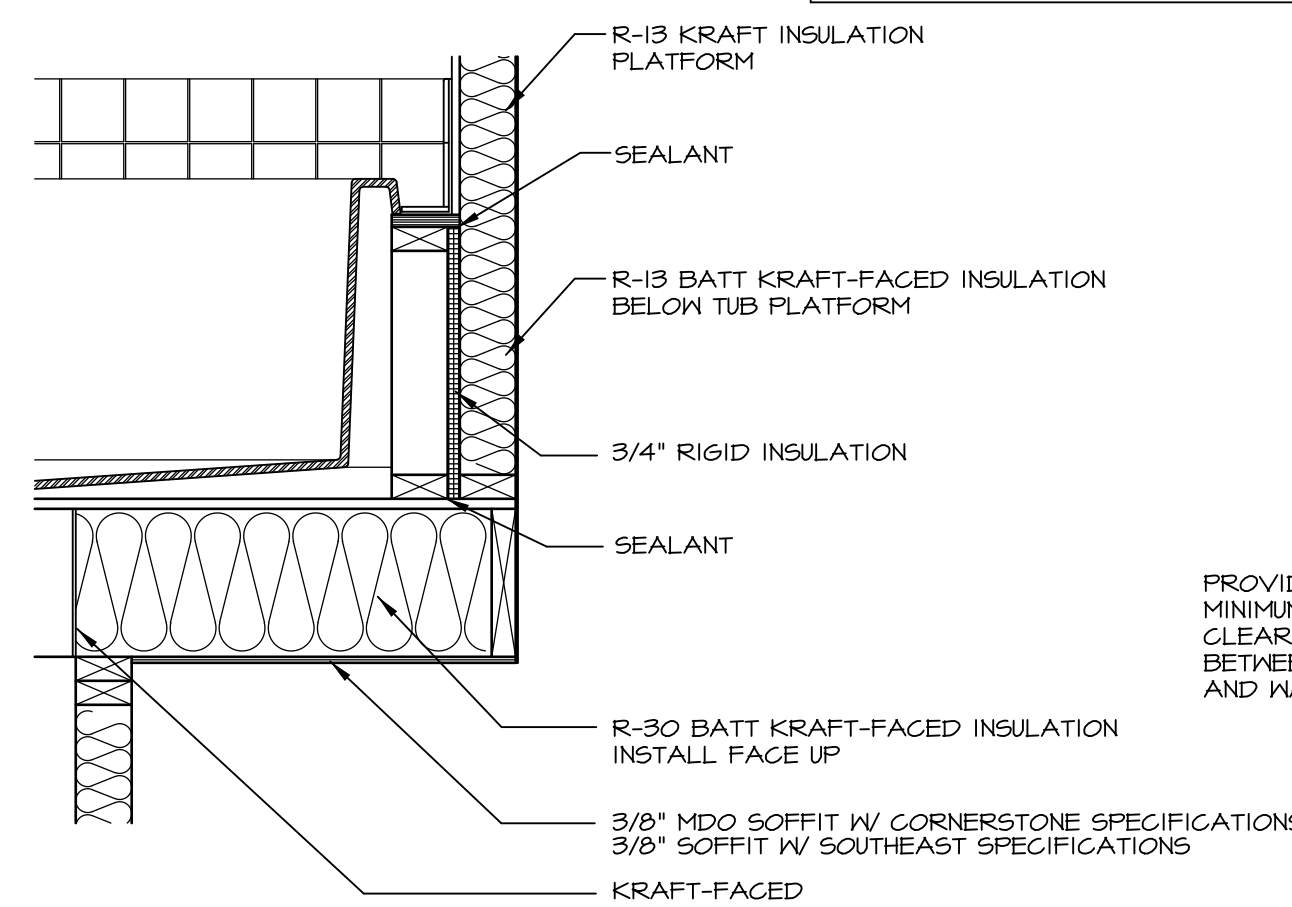

5 INSULATION DETAIL
D-10 SCALE: 1" = 1'-0" AT EXTERIOR WALL

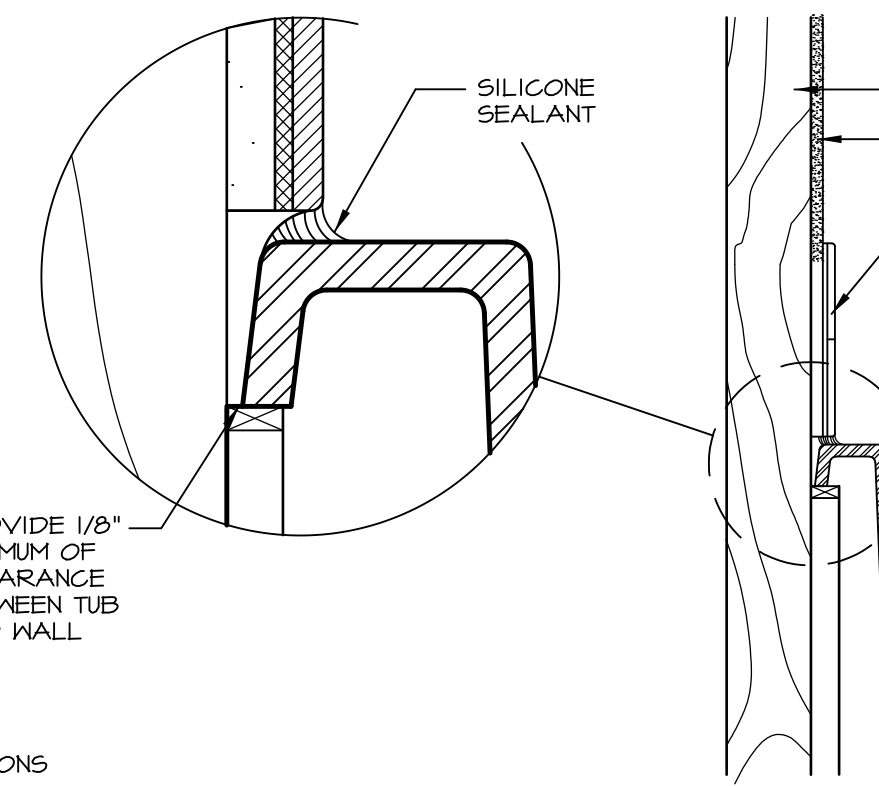

6 SECTION OF TUB TO WALL CONDITION
D-10 SCALE: 1 1/2" = 1'-0"

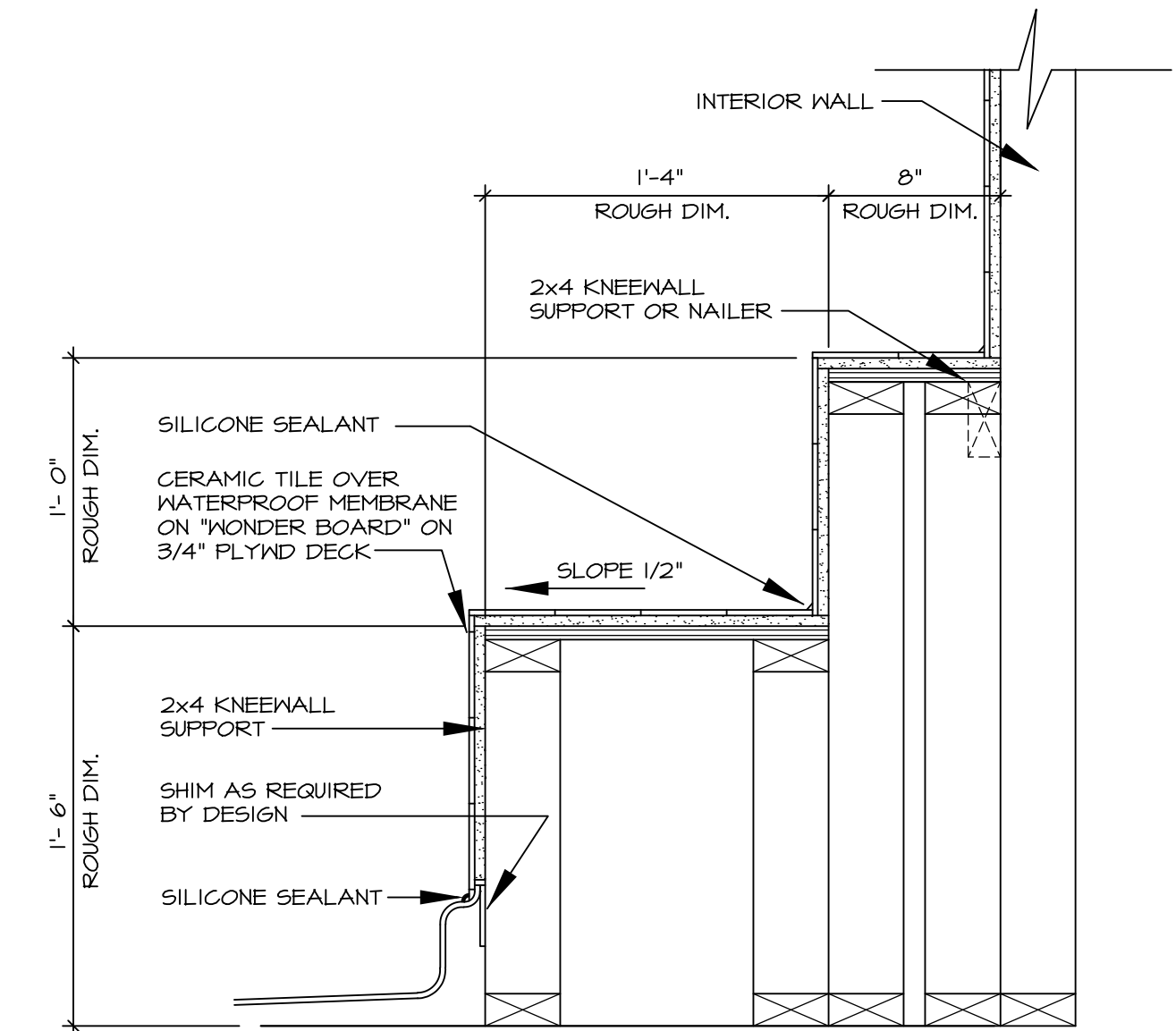

7 SECTION OF SHOWER SEAT AND SHELF
D-10 SCALE: 1 1/2" = 1'-0"

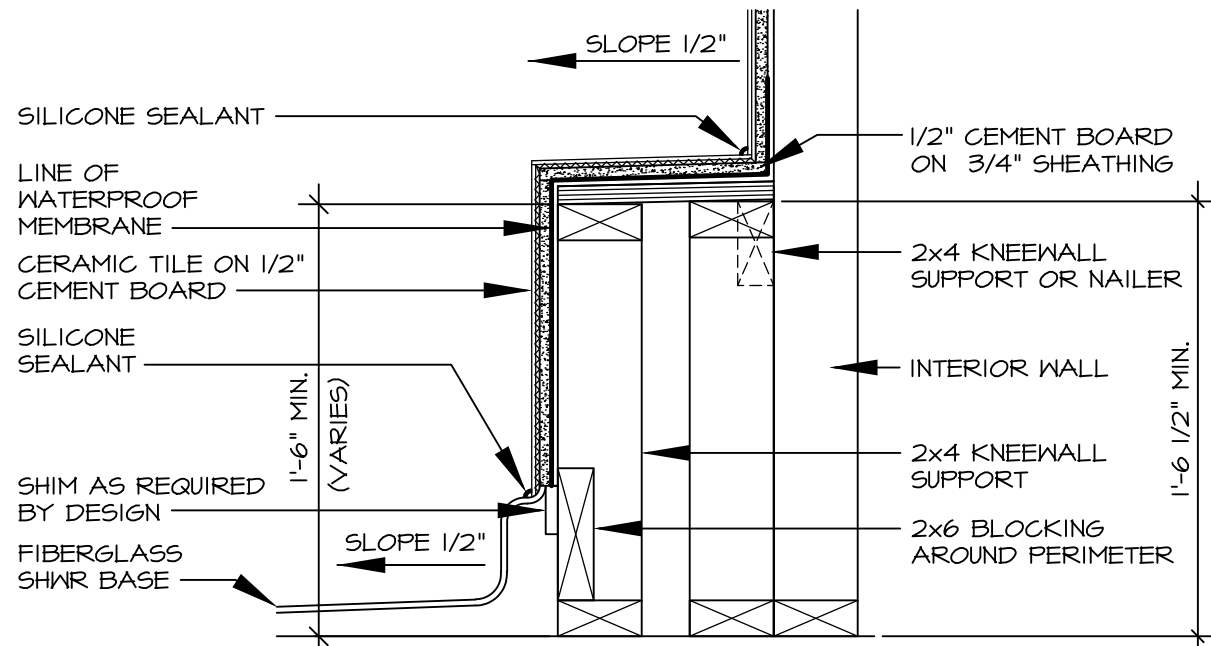

8 SECTION OF SHOWER SEAT
D-10 SCALE: 1 1/2" = 1'-0" FIBERGLASS SHOWER BASE

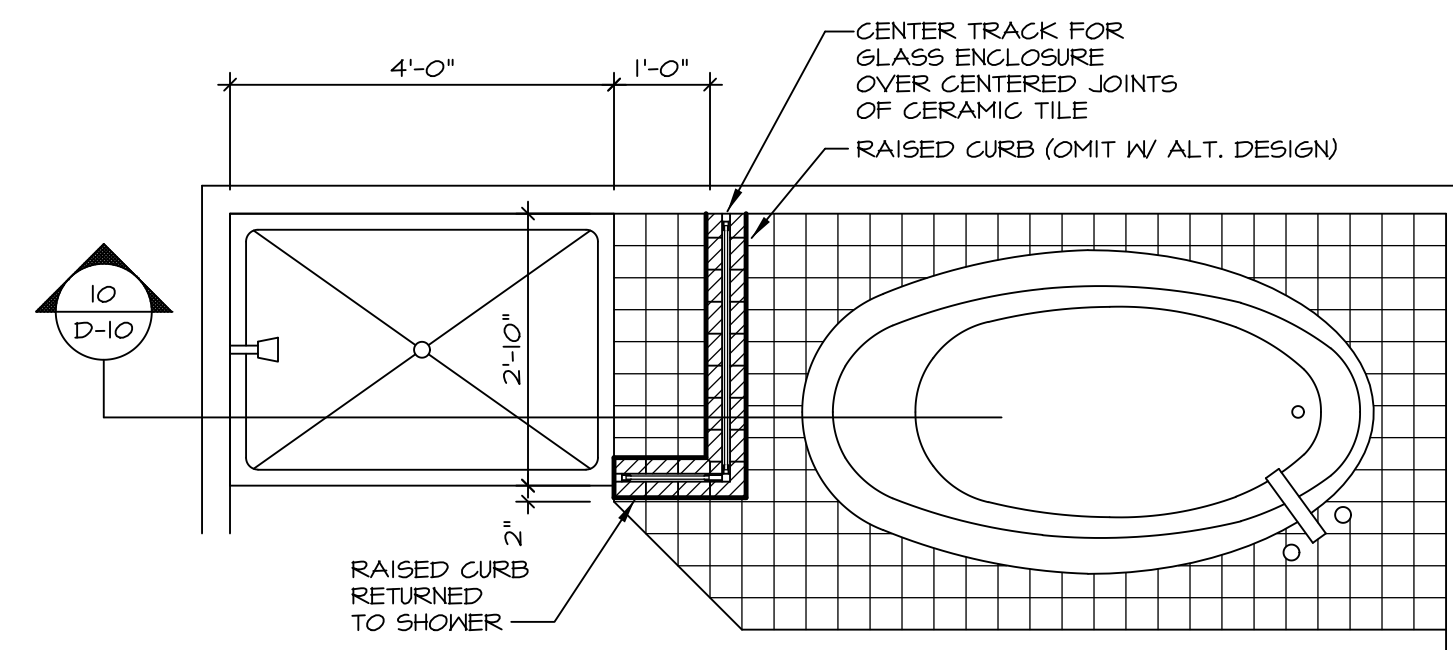

9 SHOWER SEAT PLAN / DETAIL
D-10 SCALE: 1" = 1'-0"

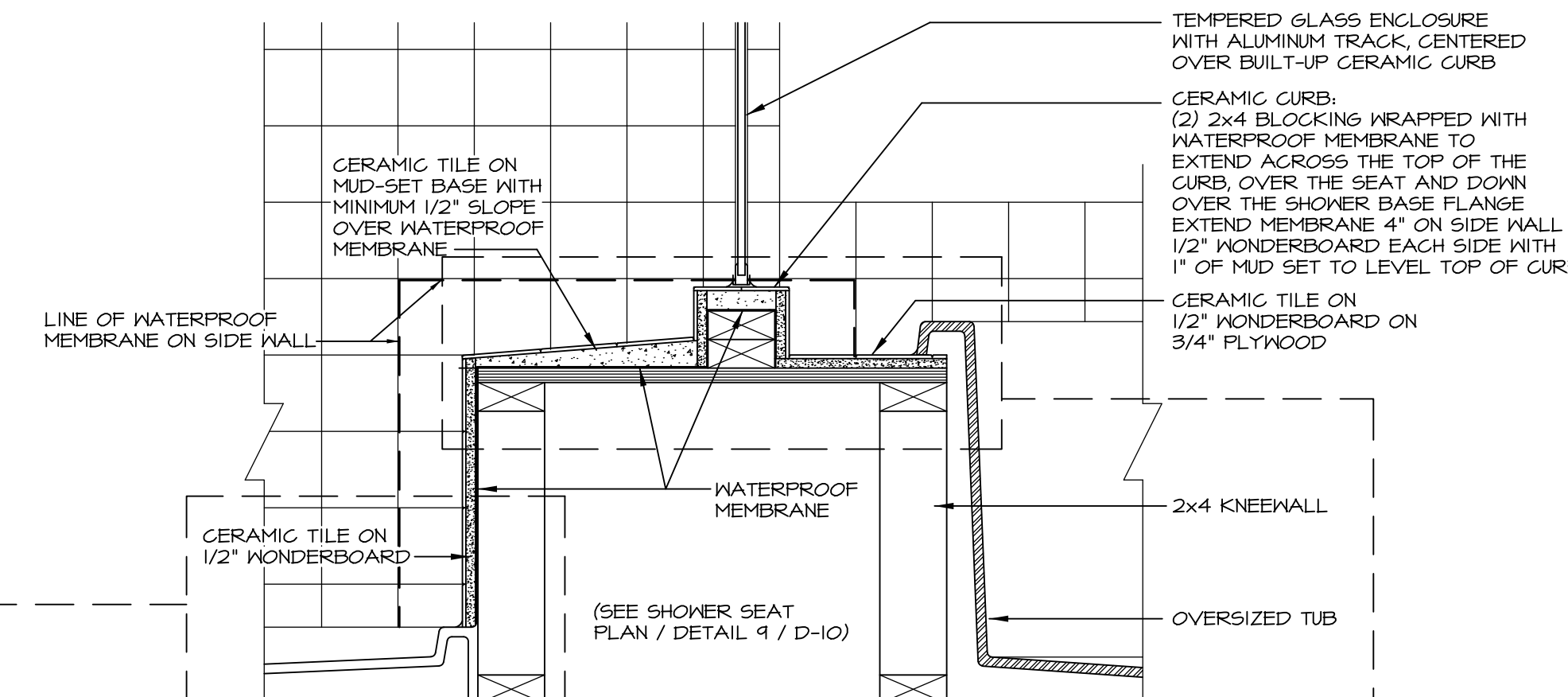

10 SHOWER SEAT SECTION
D-10 SCALE: 1 1/2" = 1'-0"

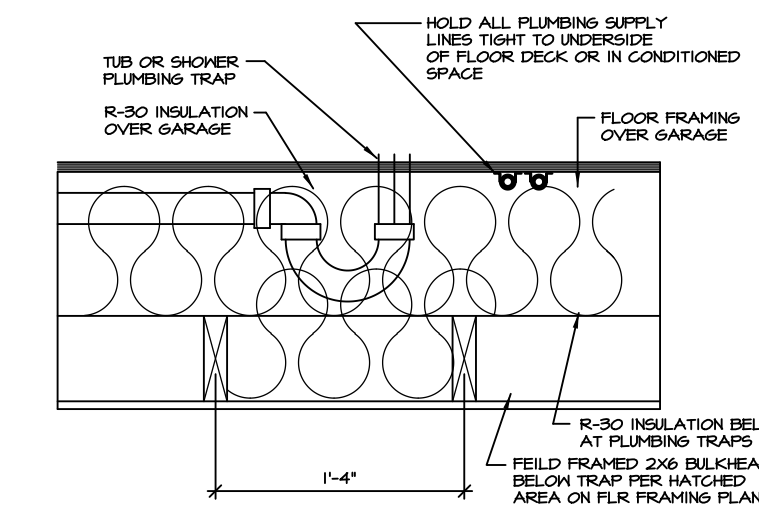

11 PLUMBING TRAP INSULATION
D-10 SCALE: 1 1/2" = 1'-0"

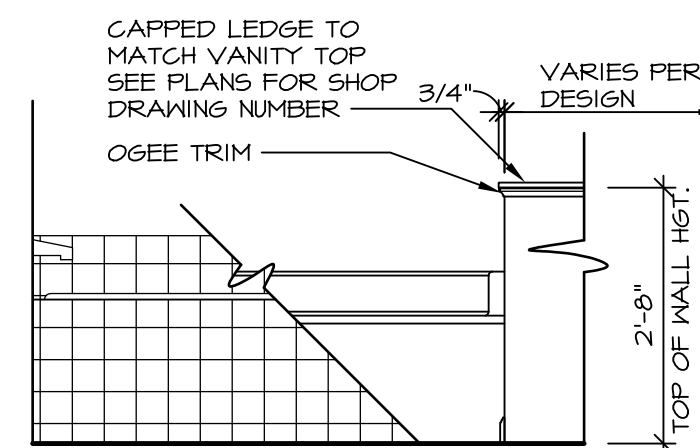

LEDGE DETAIL WITH JUST TUB ONLY

12 BATHROOM LEDGE DETAIL
D-10 SCALE: 1 1/2" = 1'-0"

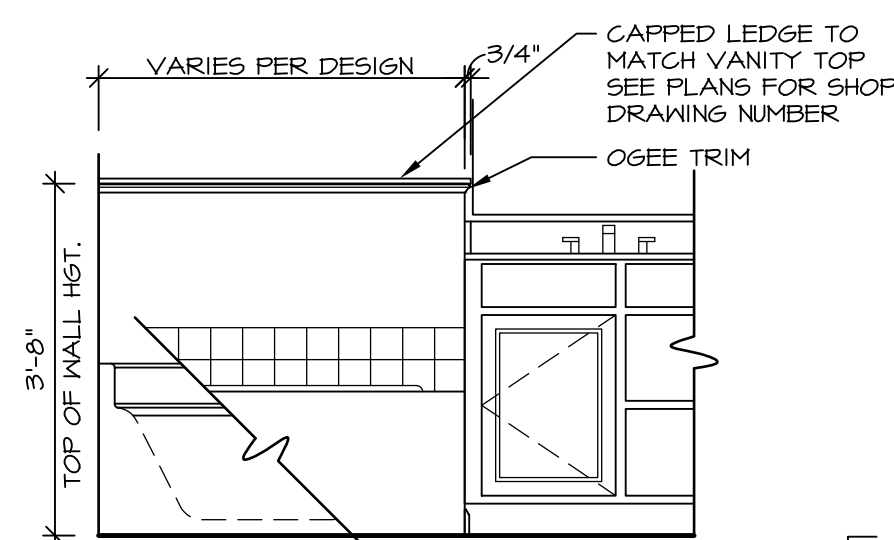

LEDGE DETAIL WITH VANITY AND TUB

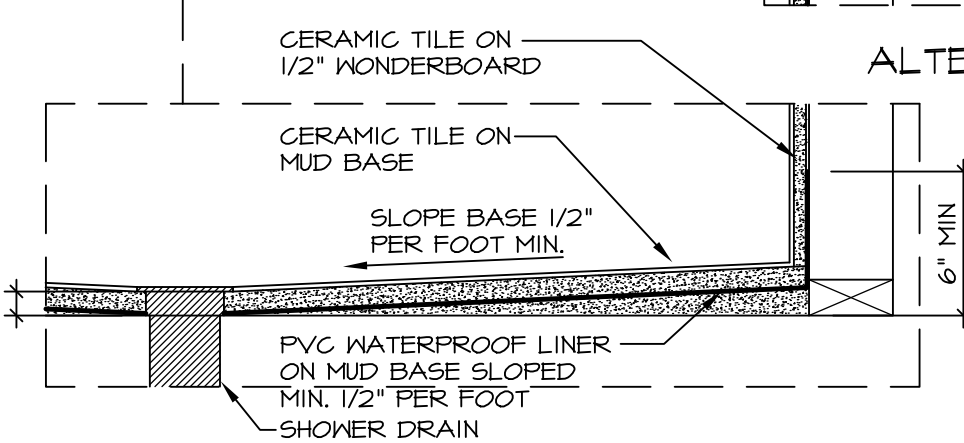

ALTERNATE SHOWER PAN DETAIL

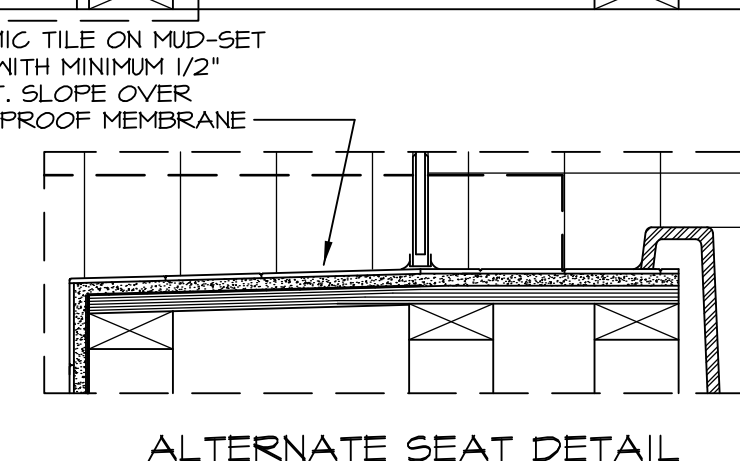

ALTERNATE SEAT DETAIL

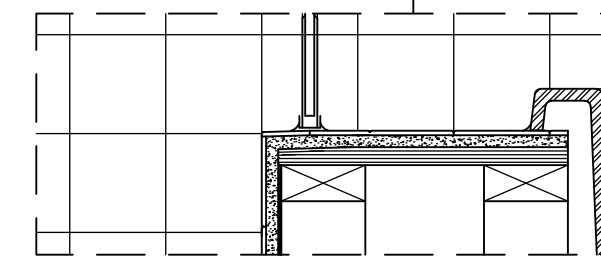

ALTERNATE TUB DECK

NOTES:

1. CONCRETE WONDERBOARD TO BE APPLIED HORIZONTALLY W/ FACTORY EDGE HELD 1/4" ABOVE PLYWOOD DECK.
2. ALL OPENINGS CUT IN DRYWALL AND ALL CUT JOINTS SHALL BE SEALED W/ ADHESIVE OR MATERIAL RECEIVED BY MANUF.
3. ALL JOINTS TO RECEIVE A TAPE AND BLOCK COAT; NAIL HEADS TO RECEIVE ONE COAT ONLY.

REVISIONS

REV. NO.	DATE	DESCRIPTION
1	5/27/14	CALL - REVISED SHOWER SEAT DETAILS
2	2/23/15	J.R. - ADDED FACETS AND TUB ACCESS TO PLATFORM PLANS (PAR #3104)
3	5/1/17	EBP - REVISED DETAIL 1, 9, AND 12 TO REMOVE TUB ACCESS REF. (CBS # 3, 4)

STANDARD DETAILS

MODEL: D-10

DRAWING TITLE: POTOMAC SHORES UPGRADE TUB DETAILS

OPTION DESCRIPTION:

RYAN Homes

NVR, Inc. Architectural Services
210 North Street
Thurmont, MD 21788

SET NO. CORNERSTONE
VERSION BY RJC
DATE: 4/25/14
OPTION

SHEET NO. D-10

C:\Users\epetarsa\AppData\Local\Temp\Kspublish_9956\010_TUBS.dwg 05/17/17 - 8:05 am