

**PLUMBING PLAN**  
SCALE: 1/4" = 1'-0"

SHEET NO.  
**A-5**

MODEL  
**VENICE**

DRAWING TITLE  
**PLUMBING PLAN**

OPTION DESCRIPTION  
**36**

SET NO. VNC00  
VERSION 06

DRAWN BY  
DATE: 3/18/2015

OPTION

**NVR**

NVR, Inc.  
Architectural Services  
Architects  
21 Park Ave. #1A  
Frederick, MD 21702

NVR, Inc., owner, expressly reserves its copyright in these plans. These plans are not to be reproduced, changed, adapted, copied, or otherwise used in any way without the prior written consent of NVR, Inc.

REV. NO.	DATE	REMARKS

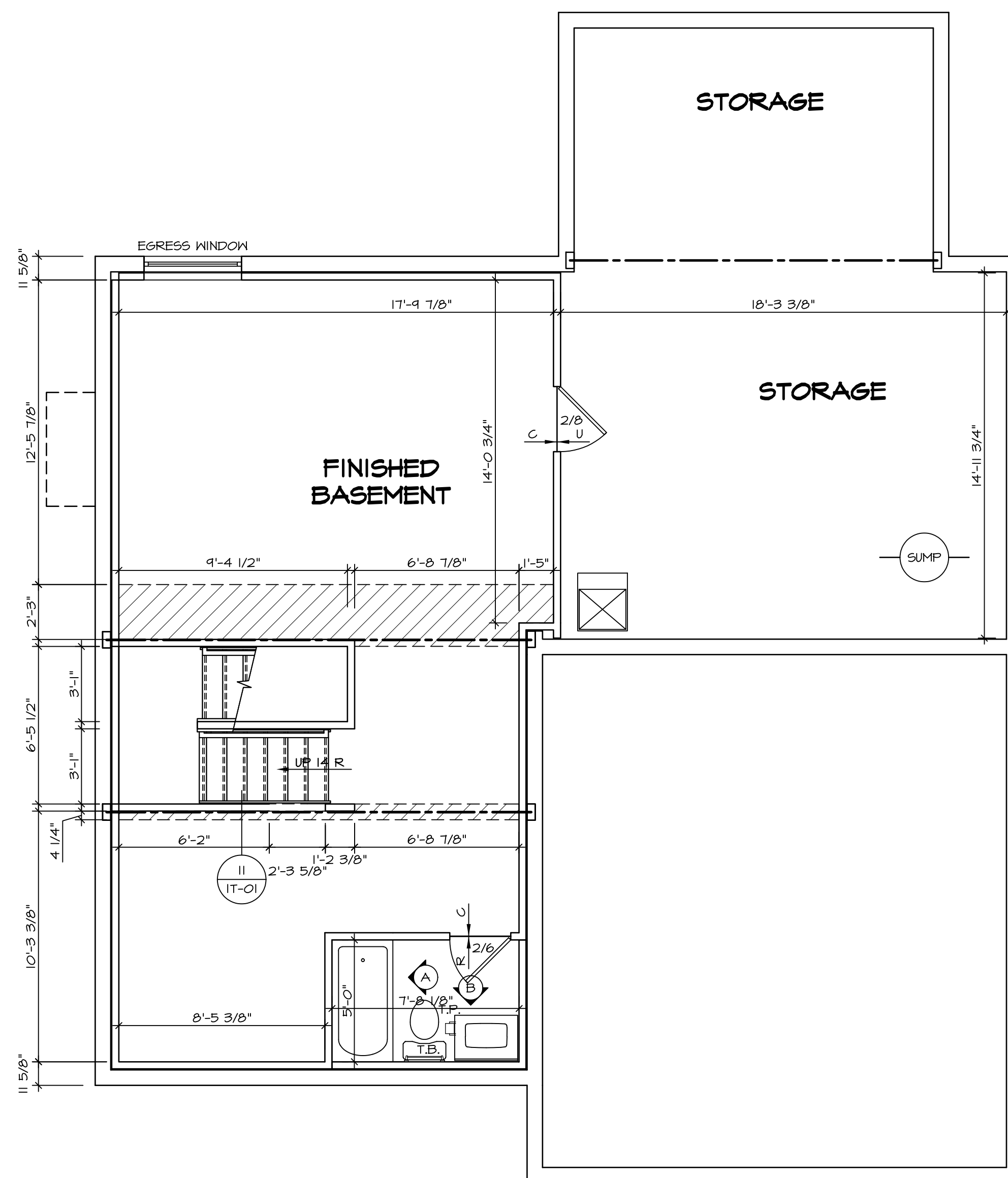

**BASEMENT FLOOR PLAN**

SCALE: 1/4" = 1'-0"

**LEGEND**

- BEARING WALL
- NON BEARING WALL
- INDICATES BEARING FROM POINT-LOAD ABOVE JACKS
- JACKS
- BEAM/HEADER
- PAD FOOTING
- STEEL COLUMN
- PORTAL FRAME
- JOIST/TRUSS
- LVL
- ENGINEERING PAGE NUMBER

SEE FC DETAILS FOR FRAMING CONNECTORS

- FLOOR PLAN NOTES**
- ALL HEADERS ARE (2) 2x6 w/ 2x4 WALLS OR (3) 2x6 w/ 2x6 WALLS, UNLESS OTHERWISE NOTED.
  - ALL HEADERS TO HAVE (1) 2x4 OR 2x6 JACK EACH END, UNLESS OTHERWISE NOTED.
  - ALL EXTERIOR WALLS TO BE 4" AND ALL INTERIOR WALLS TO BE 3 1/2", UNLESS OTHERWISE NOTED.
  - HATCHED AREAS INDICATE DROPPED CEILING. ALL DROPPED CEILING ARE 12" UNLESS OTHERWISE NOTED.
  - SEE "BRACED WALL PANEL DETAIL SHEET" FOR SPECIAL WALL FRAMING LOCATIONS AND HEADER SIZES, IF APPLICABLE.
  - SEE STANDARD DETAIL CATEGORY "IT" SHEET(S) FOR INTERIOR TRIM DETAILS.
  - SEE ARCHITECTURAL DETAIL SHEET "AD" FOR HOUSE SPECIFIC INTERIOR TRIM OPTION TABLE.
  - ALL WINDOWS HAVE T-O 1/2" HEADER HEIGHT UNLESS OTHERWISE NOTED.

- GYPSUM NOTES**
- AT GARAGE:  
GYPSUM BOARD AT COMMON WALLS, CEILING, BEAM WRAPS AND SUPPORTS PER STANDARD DETAIL FA-1(b) FIRE ASSEMBLIES OR AS REQUIRED BY LOCAL CODE.
- AT STAIRS:  
1/2" GYPSUM BOARD AT UNDERSIDE OF STAIRS AND WALLS IN CLOSET

REV. NO.	DATE	REMARKS
1	08/05/16	TH - DRAWING ALIGNMENT
2	01/24/17	TH - STANDARD DETAILS 3.0

NVR, Inc., owner, expressly reserves its common law copyright in these plans. These plans are not to be reproduced, changed, adapted in any way, or any part thereof, without the prior written consent of NVR, Inc.

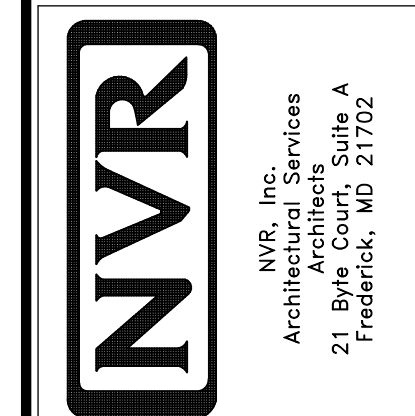

SET NO. VNC00  
VERSION 06  
DRAWN BY  
DATE: 3/18/2015  
OPTION

SHEET NO.	MODEL	DRAWING TITLE	OPTION DESCRIPTION
A-6	VENICE	BASEMENT FLOOR PLAN	
37			

**LVL PLY TO PLY FASTENING SCHEDULE:** (WHERE APPLICABLE BASED ON LVL USAGE)

- 1A - (2) PLY UP TO AND INCLUDING 11 7/8" TALL; FASTEN PLYS W/ (2) ROWS 16D NAILS AT 12" O.C.
- 2A - (2) PLY 14" TO AND INCLUDING 18" TALL (INCLUSIVE); FASTEN PLYS W/ (3) ROWS 16D NAILS AT 12" O.C.
- 3A - (2) PLY 20" TALL AND OVER; FASTEN PLYS W/ (4) ROWS 16D NAILS AT 12" O.C.
- 4A - (3) PLY UP TO AND INCLUDING 11 7/8" TALL; FASTEN PLYS W/ (2) ROWS 16D NAILS AT 12" O.C. FROM EACH SIDE
- 5A - (3) PLY 14" TO AND INCLUDING 18" TALL (INCLUSIVE); FASTEN PLYS W/ (3) ROWS 16D NAILS AT 12" O.C. FROM EACH SIDE
- 6A - (3) PLY 20" TALL AND OVER; FASTEN PLYS W/ (4) ROWS 16D NAILS AT 12" O.C. FROM EACH SIDE
- 7A - (4) PLY (ALL SIZES); FASTEN PLYS W/ (2) ROWS 1/2" DIAMETER A307 BOLTS AT 24" O.C. SEE SHOP DRAWING FOR ADDITIONAL INFORMATION.

**FIRST FLOOR BEAM/HEADER SCHEDULE**

IDENTIFIER	DESCRIPTION	LENGTH	OPTIONS	ENG. NUM.	REMARKS
B03-2	LVL - 04-04	11'-6 1/2"		106 / 174	1A, FIELD INSTALLED
B06	BEAM STEEL - M12X14	20'-2"	ELM, GCC, ZCM, ZCC	143	
B07	BEAM STEEL - M12X9S	20'-2"	ELM, GCC, ZCM, ZCC	110	
B08-2	LVL - 18	15'-7"	MAA	123, 175	2A, FIELD INSTALLED
PF04-3	LVL - 18	21'-5"	ELE, ELM, GCC, ZCM, SRM, SQK	148	5A, FIELD INSTALLED

**FIRST FLOOR JACK SCHEDULE**

IDENTIFIER	DESCRIPTION	OPTIONS	ENG. NUM.	FIELD INSTALLED
J01	JACK - (2) 2X4 SPF STUD GRADE			
J02	JACK - (2) 2X4 SPF STUD GRADE			
J03	JACK - (2) 2X4 SPF STUD GRADE		114	
J04	JACK - (2) 2X4 SPF STUD GRADE		114	
J05	JACK - 2X4 SPF STUD GRADE	CAA		
J06	JACK - 2X4 SPF STUD GRADE	CAA		
J28	JACK - (4) 2X6 SP#1	ELE, ELM, GCC, ZCM	148	
J38	JACK - (2) 2X6 SP#1	GCC, ZCM		
J50	JACK - (2) 2X4 SP#1	MAA	123, 175	YES
J51	JACK - (5) 2X4 SP#1	MAA	123, 175	YES
J52	JACK - (3) 2X4 SP#1 STUD GRADE	MAA, SRM, SQK	117	
J54	JACK - (3) 2X4 SP#1 STUD GRADE	MAA, SRM, SQK, WSA	117	
J58	JACK - (3) 2X4 SP#1 STUD GRADE	ELM, GCC, ZCM, ZCC	143	
J59	JACK - (3) 2X4 SP#1 STUD GRADE	ELM, GCC, ZCM, ZCC	143	
J60	JACK - (6) 2X4 SP#1	ELM, GCC, ZCM, ZCC	110	
J72	JACK - (5) 2X4 SP#1 STUD GRADE	ELM, GCC, ZCM, ZCC	110	
J80	JACK - (3) 2X4 SP#1		202, 207	

**STEEL COLUMN SCHEDULE**

IDENTIFIER	STYLE	HEIGHT	OPTIONS	ENG. NUM.	REMARKS

**GYPSUM NOTES**

- RYAN
- AT GARAGE:**  
GYPSUM BOARD AT COMMON WALLS, CEILING, BEAM WRAPS AND SUPPORTS PER STANDARD DETAIL FA-1(b) FIRE ASSEMBLIES OR AS REQUIRED BY LOCAL CODE.
- AT STAIRS:**  
1/2" GYPSUM BOARD AT UNDERSIDE OF STAIRS AND WALLS IN CLOSET

**FLOOR PLAN NOTES**

- RYAN
- ALL HEADERS ARE (2) 2x6 W/ 2x4 WALLS OR (3) 2x6 W/ 2x6 WALLS, UNLESS OTHERWISE NOTED.
  - ALL HEADERS TO HAVE (1) 2x4 OR 2x6 JACK AND KING STUD EACH END, UNLESS OTHERWISE NOTED.
  - ALL EXTERIOR WALLS TO BE 4" W/ OSB OR 3 1/2" W/ T-PLY, ALL INTERIOR WALLS TO BE 3 1/2", UNLESS OTHERWISE NOTED.
  - HATCHED AREAS INDICATE DROPPED CEILING. ALL DROPPED CEILING ARE 12" UNLESS OTHERWISE NOTED.
  - SEE "BRACED WALL PANEL DETAIL SHEET" FOR SPECIAL WALL FRAMING LOCATIONS AND HEADER SIZES, IF APPLICABLE.
  - SEE STANDARD DETAIL CATEGORY "IT" SHEET(S) FOR INTERIOR TRIM DETAILS.
  - SEE ARCHITECTURAL DETAIL SHEET "AD" FOR HOUSE SPECIFIC INTERIOR TRIM OPTION TABLE.
  - ALL WINDOWS HAVE 7'-0" 1/2" HEADER HEIGHT UNLESS OTHERWISE NOTED.
  - ALL HEADERS IN NON-BEARING WALLS SHALL BE A SINGLE FLAT 2X4 OR 2X6 ATTACHED TO CRIPPLES ABOVE, UNLESS OTHERWISE NOTED.

**LEGEND**

- BEARING WALL
  - NON BEARING WALL
  - INDICATES BEARING FROM POINT-LOAD ABOVE
  - JACKS
  - BEAM/HEADER
  - PAD FOOTING
  - STEEL COLUMN
  - PORTAL FRAME
  - JOIST/TRUSS
  - LVL
  - ENGINEERING PAGE NUMBER
- SEE FC DETAILS FOR FRAMING CONNECTORS

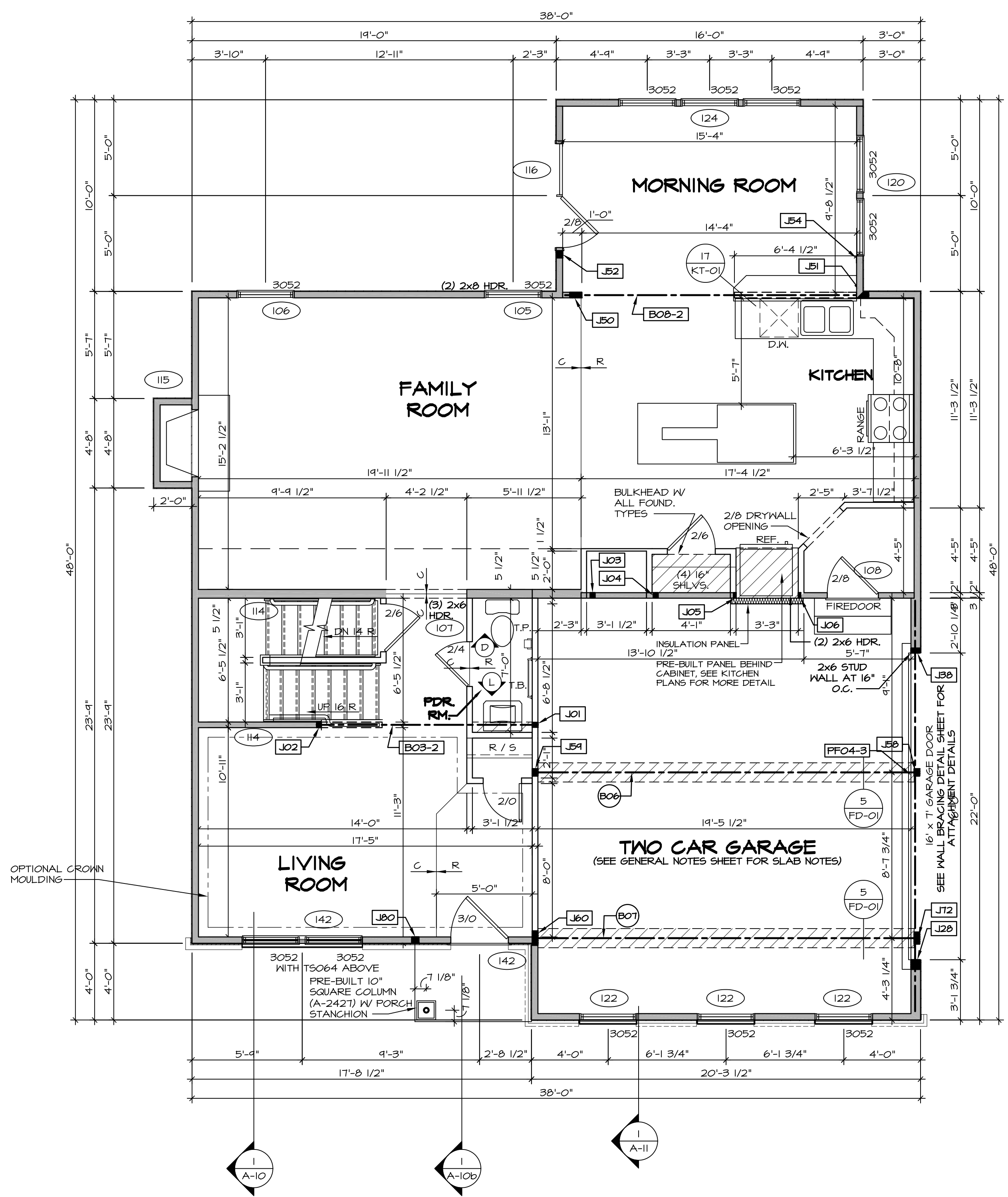

**FIRST FLOOR PLAN**  
SCALE: 1/4" = 1'-0"

REV. NO.	DATE	REMARKS
1	08/05/16	TH - DRAWING ALIGNMENT
2	01/24/17	TH - STANDARD DETAILS 3.0
3	6/28/17	SD - REMOVED GARAGE SERVICE DOOR
4	07/12/17	SLS - T-PLY CONVERSION PROJECT

NVR, Inc., owner, expressly reserves its copyright in these plans. These plans are not to be reproduced, changed, copied, or otherwise used in any way without the written consent of NVR, Inc.

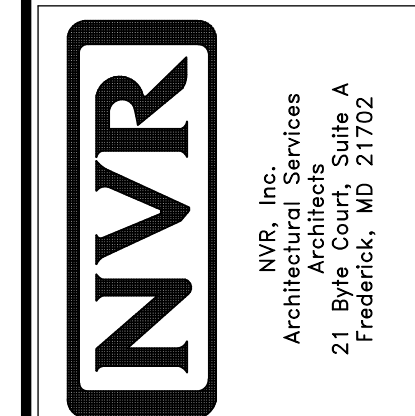

SET NO. VNC00	VERSION 06
DRAWN BY	DATE: 3/18/2015
OPTION	

MODEL VENICE	DRAWING TITLE FIRST FLOOR PLAN
SHEET NO. A-7	OPTION DESCRIPTION

SECOND FLOOR JACK SCHEDULE				
IDENTIFIER	DESCRIPTION	OPTIONS	ENG. NUM.	REMARKS
JO5	JACK - (3) 2X4 SP#1		202, 207	
JO6	JACK - (3) 2X4 SP#1		202, 207	

**FLOOR PLAN NOTES** RYAN

- ALL HEADERS ARE (2) 2x6 w/ 2x4 WALLS OR (3) 2x6 w/ 2x6 WALLS, UNLESS OTHERWISE NOTED.
- ALL HEADERS TO HAVE (1) 2x4 OR 2x6 JACK AND KING STUD EACH END, UNLESS OTHERWISE NOTED.
- ALL EXTERIOR WALLS TO BE 4" w/ OSB OR 3 1/2" w/ T-PLY. ALL INTERIOR WALLS TO BE 3 1/2", UNLESS OTHERWISE NOTED.
- HATCHED AREAS INDICATE DROPPED CEILINGS. ALL DROPPED CEILINGS ARE 12" UNLESS OTHERWISE NOTED.
- SEE BRACED WALL PANEL DETAIL SHEET FOR SPECIAL WALL FRAMING LOCATIONS AND HEADER SIZES, IF APPLICABLE.
- SEE STANDARD DETAIL CATEGORY "IT" SHEET(S) FOR INTERIOR TRIM DETAILS.
- SEE ARCHITECTURAL DETAIL SHEET "AD" FOR HOUSE SPECIFIC INTERIOR TRIM OPTION TABLE.
- ALL WINDOWS HAVE T-O 1/2" HEADER HEIGHT UNLESS OTHERWISE NOTED.
- ALL HEADERS IN NON-BEARING WALLS SHALL BE A SINGLE FLAT 2X4 OR 2X6 ATTACHED TO CRIPPLES ABOVE, UNLESS OTHERWISE NOTED.

**LEGEND**

	BEARING WALL
	NON BEARING WALL
	INDICATES BEARING FROM POINT-LOAD ABOVE
	JACKS
	BEAM/HEADER
	PAD FOOTING
	STEEL COLUMN
	PORTAL FRAME
	JOIST/TRUSS
	LVL
	ENGINEERING PAGE NUMBER

SEE FC DETAILS FOR FRAMING CONNECTORS

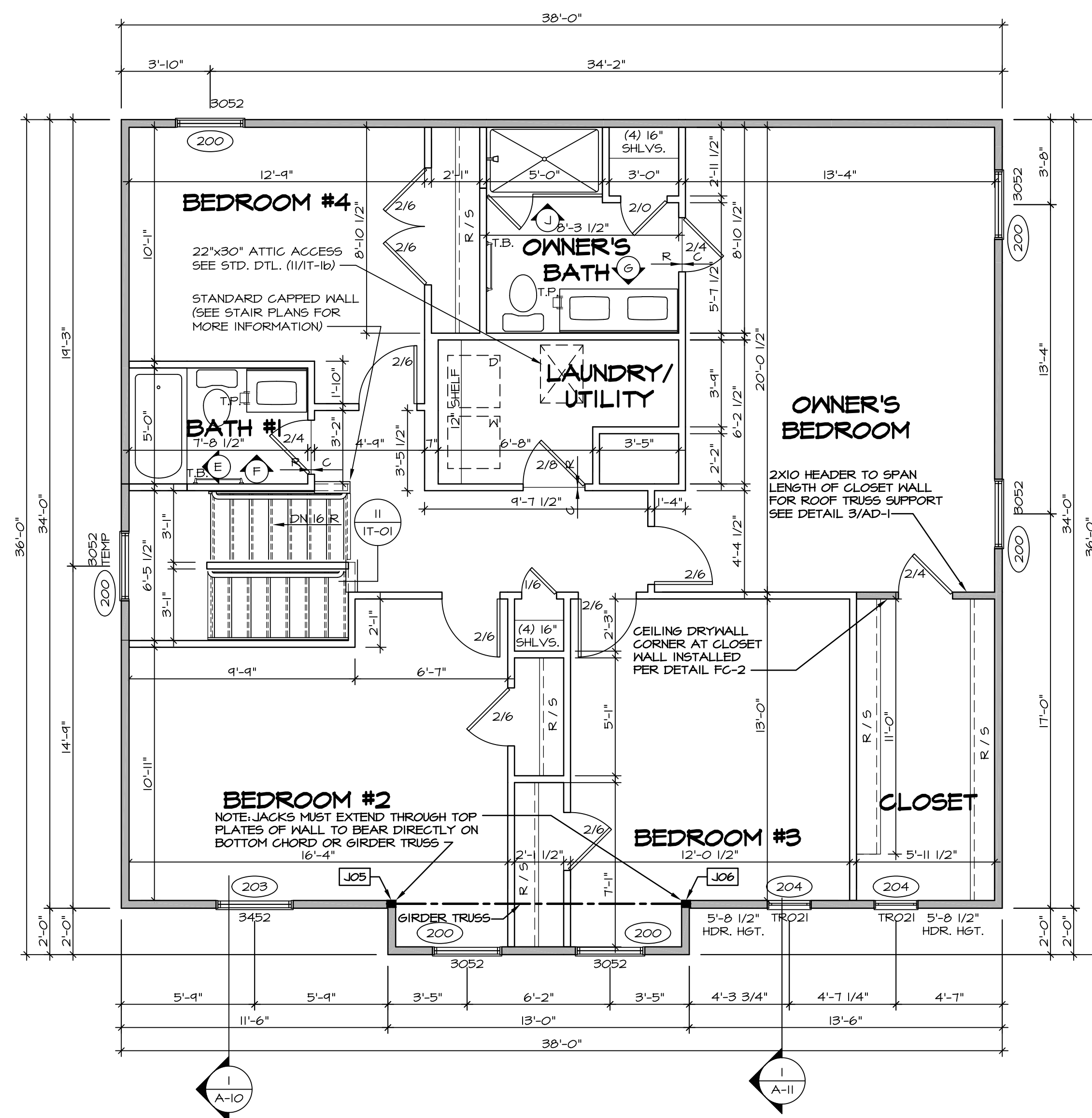

**SECOND FLOOR PLAN**  
SCALE: 1/4" = 1'-0"

<b>SHEET NO.</b> A-8  <b>MODEL</b> VENICE <b>DRAWING TITLE</b> SECOND FLOOR PLAN <b>OPTION DESCRIPTION</b> 	<b>SET NO.</b> VNC00 <b>VERSION</b> 06 <b>DRAWN BY</b> 	<b>DATE:</b> 3/18/2015 <b>OPTION</b>												
	<b>REVISIONS</b> <table border="1"> <thead> <tr> <th>REV. NO.</th> <th>DATE</th> <th>REMARKS</th> </tr> </thead> <tbody> <tr> <td>1</td> <td>08/05/16</td> <td>TM - DRAWING ALIGNMENT</td> </tr> <tr> <td>2</td> <td>01/24/17</td> <td>TM - STANDARD DETAILS 3.0</td> </tr> <tr> <td>3</td> <td>07/12/17</td> <td>SLS - T-PLY CONVERSION PROJECT</td> </tr> </tbody> </table>		REV. NO.	DATE	REMARKS	1	08/05/16	TM - DRAWING ALIGNMENT	2	01/24/17	TM - STANDARD DETAILS 3.0	3	07/12/17	SLS - T-PLY CONVERSION PROJECT
	REV. NO.	DATE	REMARKS											
1	08/05/16	TM - DRAWING ALIGNMENT												
2	01/24/17	TM - STANDARD DETAILS 3.0												
3	07/12/17	SLS - T-PLY CONVERSION PROJECT												
 <b>NVR, Inc.</b> Architectural Services Architects 21 Park Plaza, Suite A Frederick, MD 21702		<small>NVR, Inc., owner, expressly reserves its copyright in these plans. These plans are not to be reproduced, changed, copied, or otherwise used in any way without the written consent of NVR, Inc.</small>												

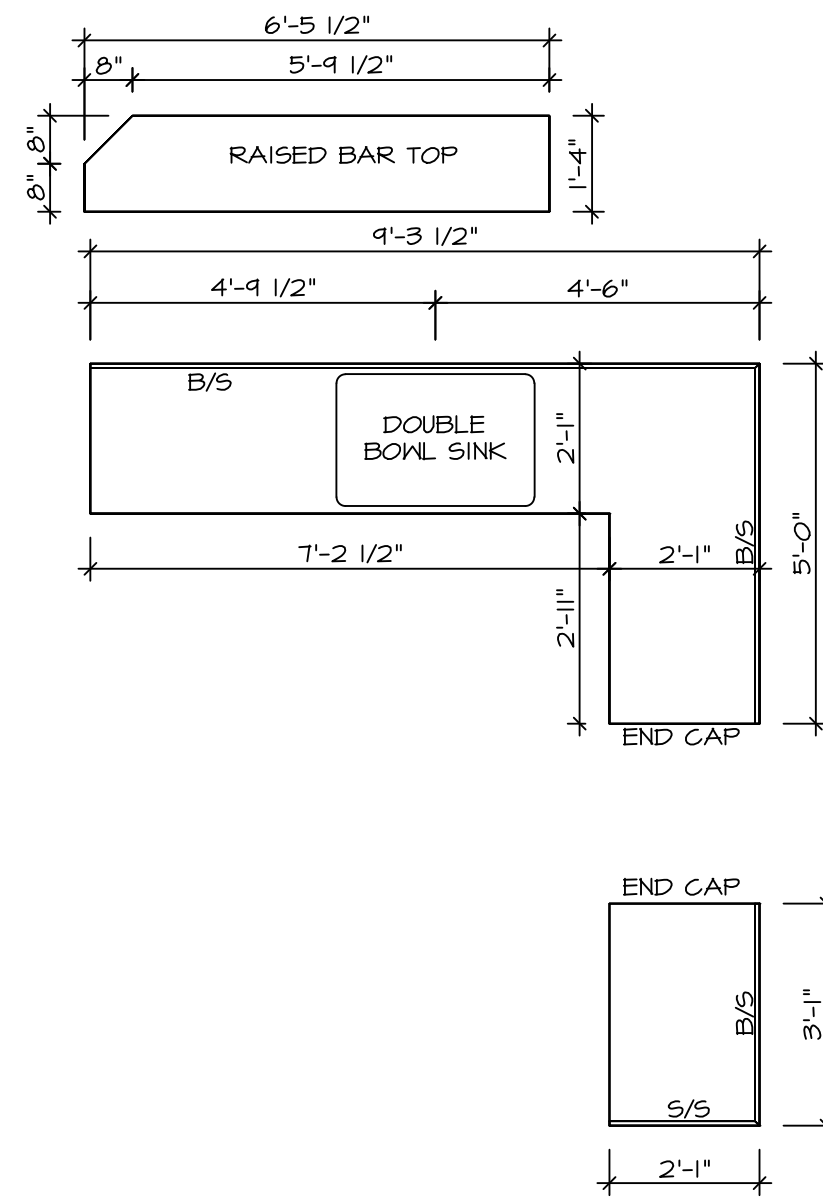

4 **COUNTERTOP PLAN - (KT-2920)**  
SCALE: 3/8" = 1'-0"  
STANDARD KITCHEN w/  
42" WALL CABINETS

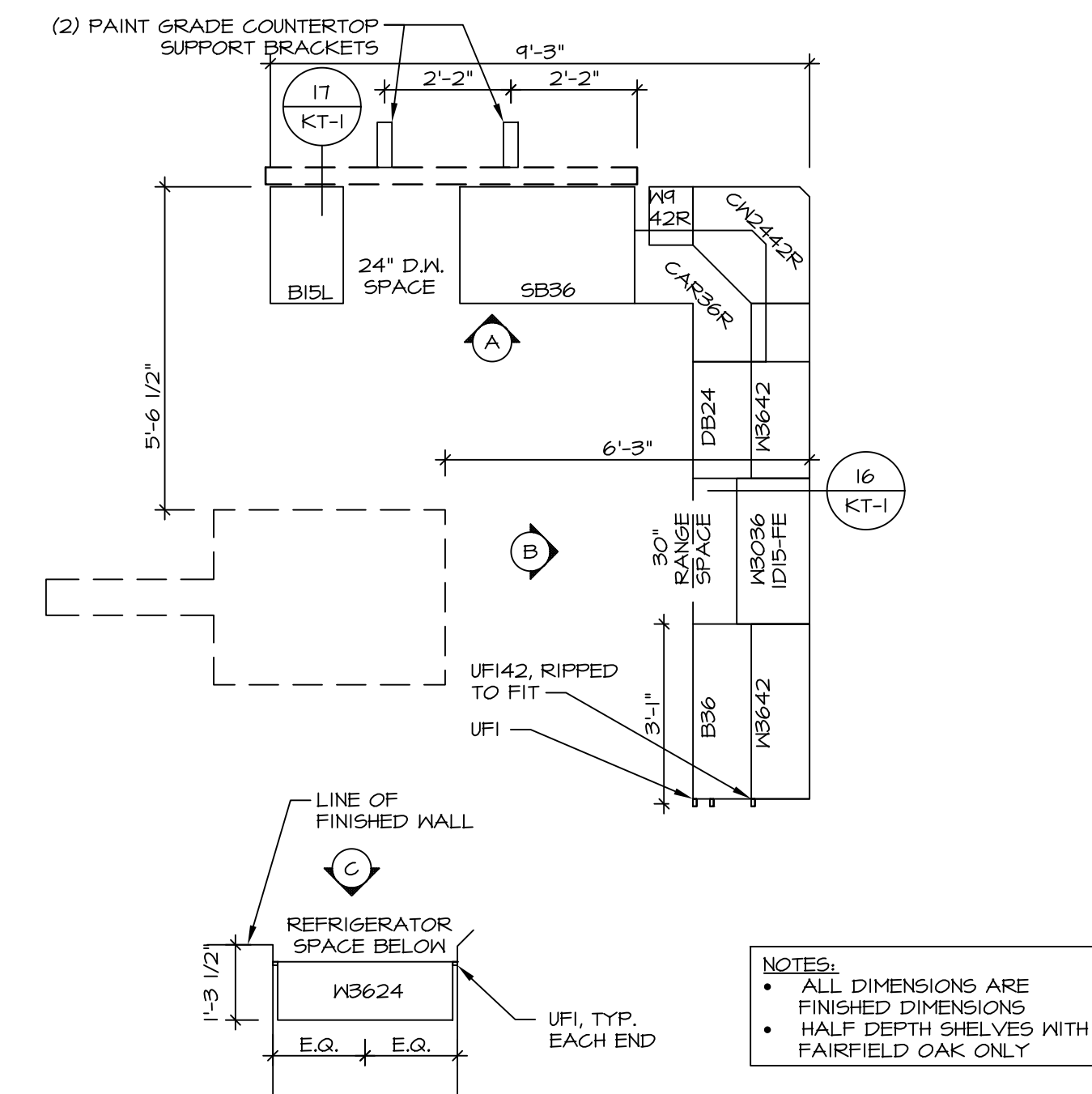

1 **CABINET PLAN - (KC-2920)**  
SCALE: 3/8" = 1'-0"  
STANDARD KITCHEN w/  
42" WALL CABINETS

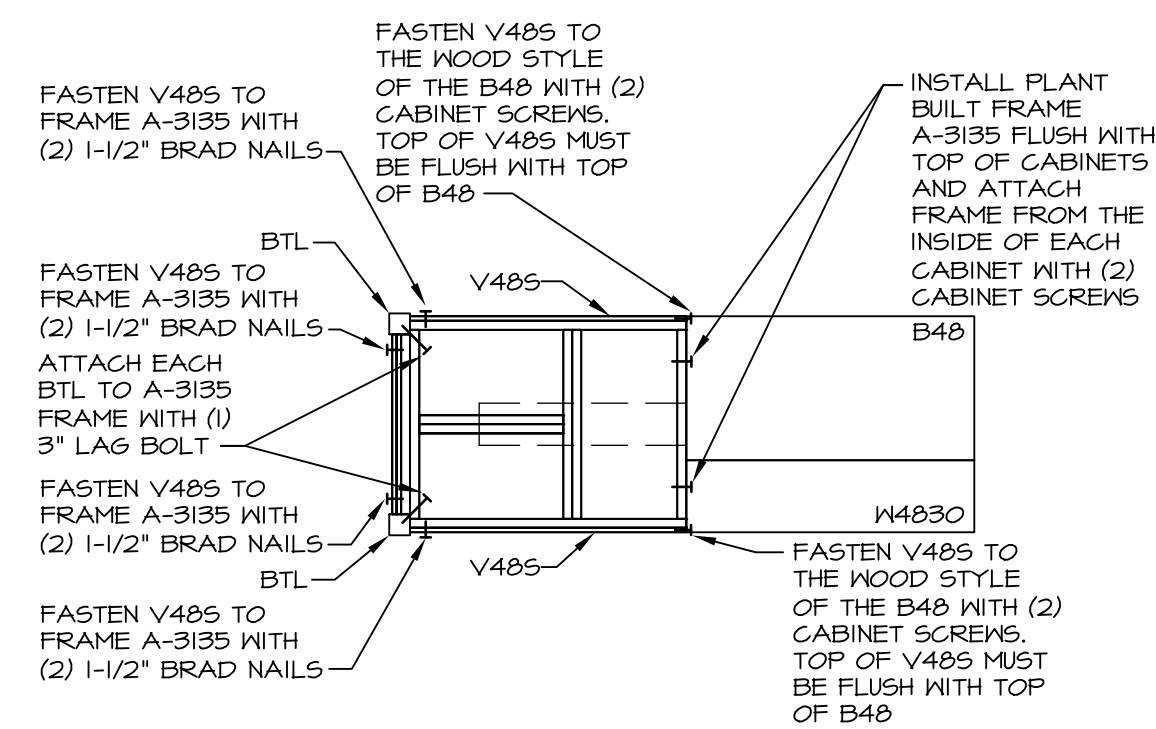

5 **COUNTERTOP SUPPORT FRAME**  
SCALE: 3/8" = 1'-0"

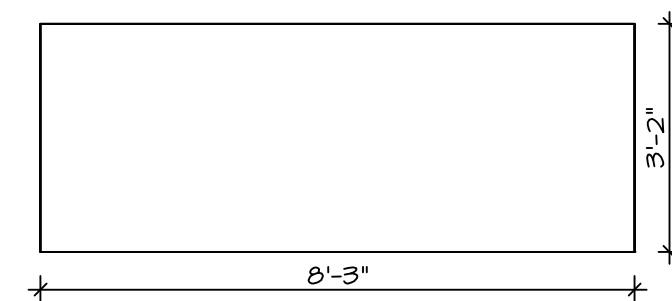

6 **COUNTERTOP PLAN - KT-3215**  
SCALE: 3/8" = 1'-0"  
GOURMET KITCHEN ISLAND "KFF"

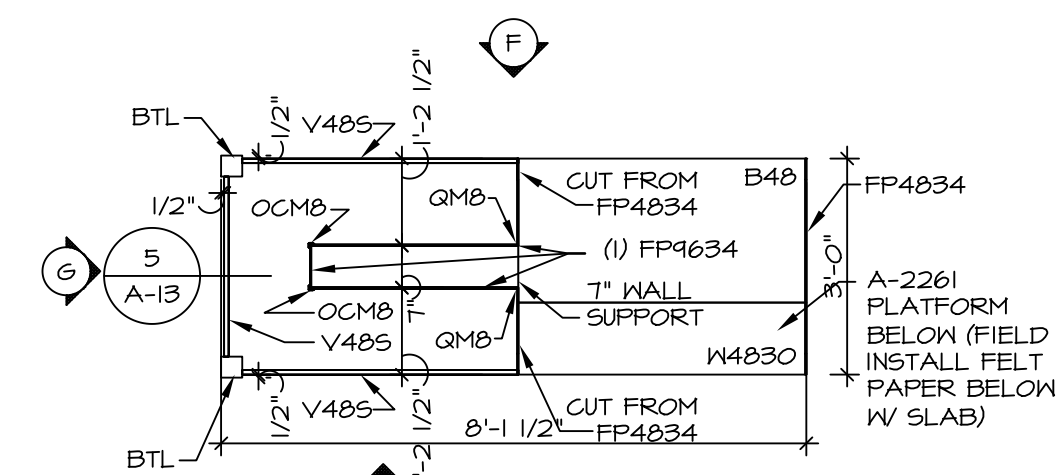

3 **KITCHEN CABINET PLAN - KC-3215**  
SCALE: 3/8" = 1'-0"  
GOURMET KITCHEN ISLAND "KFF"

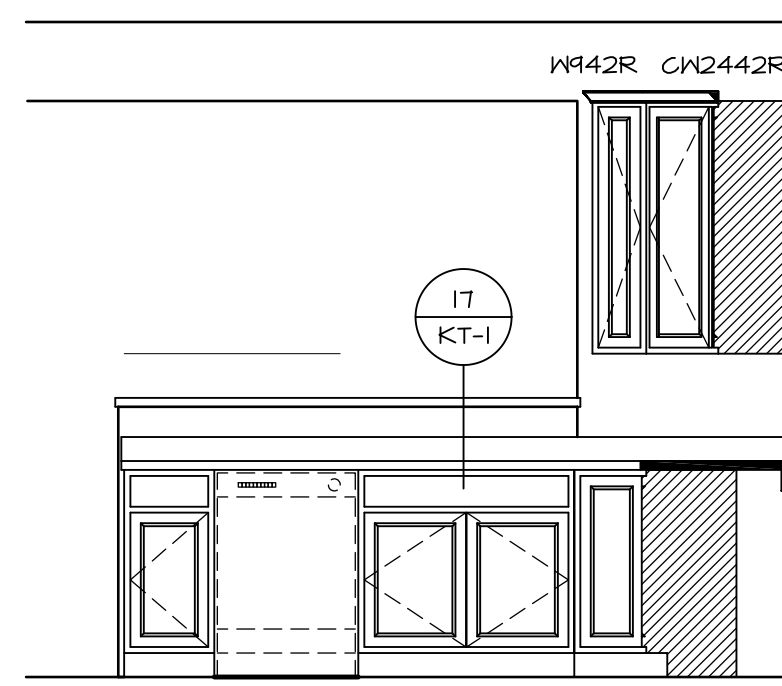

A **KITCHEN ELEVATION**  
SCALE: 3/8" = 1'-0"

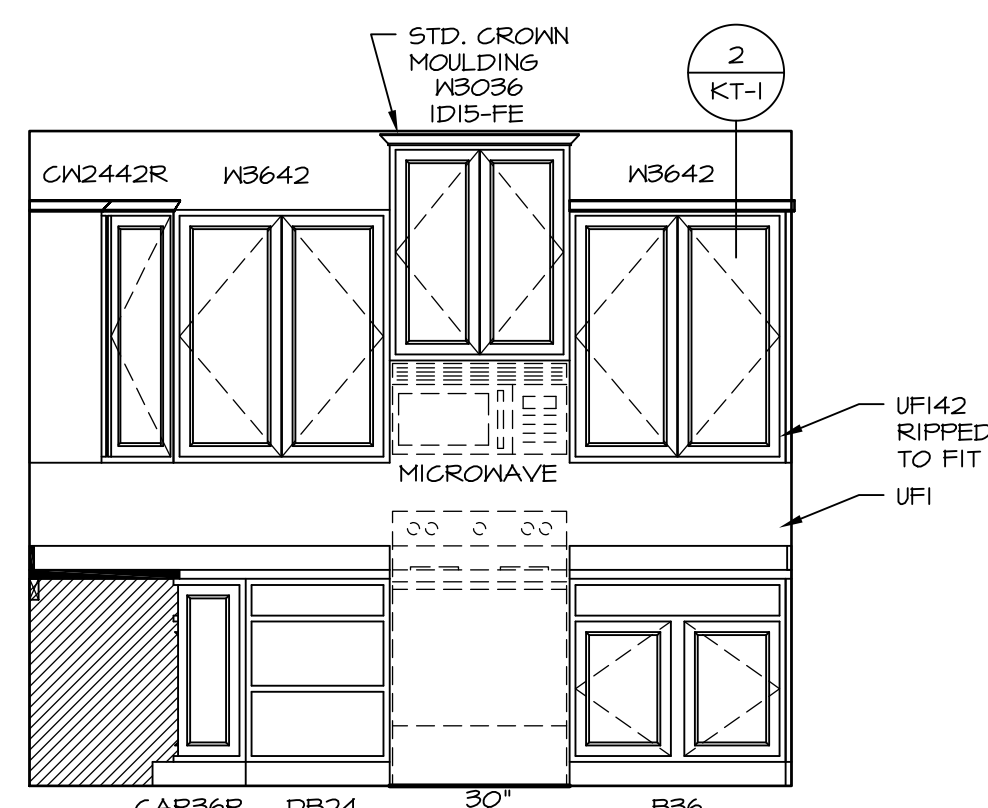

B **KITCHEN ELEVATION**  
SCALE: 3/8" = 1'-0"

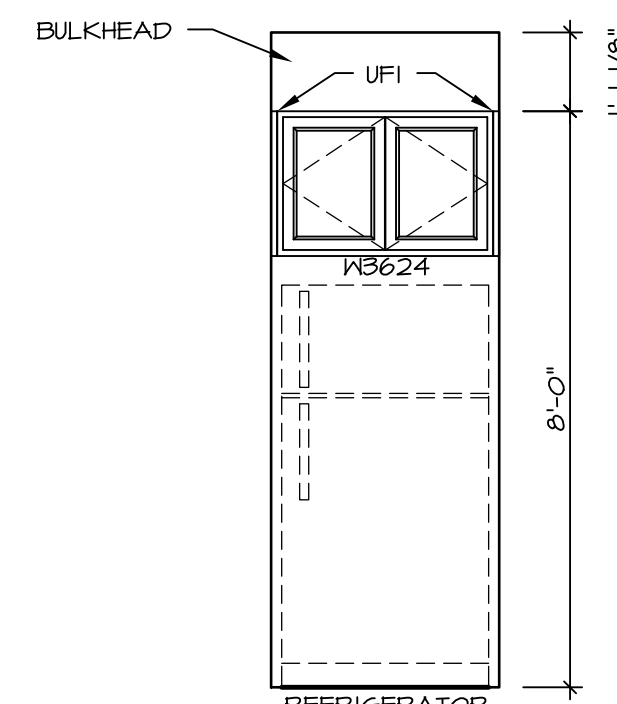

C **KITCHEN ELEVATION**  
SCALE: 3/8" = 1'-0"

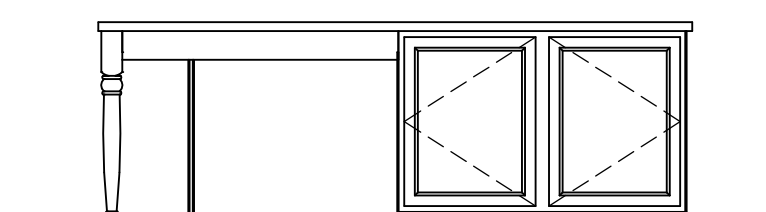

E **KITCHEN ELEVATION**  
SCALE: 3/8" = 1'-0"

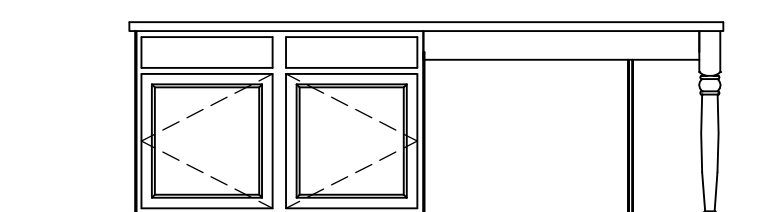

F **KITCHEN ELEVATION**  
SCALE: 3/8" = 1'-0"

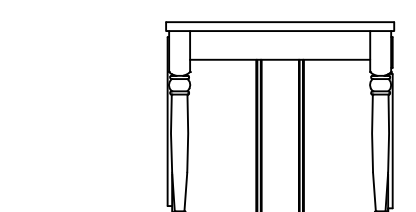

G **KITCHEN ELEVATION**  
SCALE: 3/8" = 1'-0"

SHEET NO.	MODEL	SET NO.	VERSION	DATE	OPTION
A-13	VENICE	VNCOO	06	3/18/2015	
	DRAWING TITLE	DRAWN BY			
	KITCHENS				
	OPTION DESCRIPTION				

REV. NO.	DATE	DESCRIPTION
1	01/24/17	TRV - STANDARD DETAILS 3.0
REMARKS		
NVR, Inc., owner, expressly reserves its copyright in these plans. These plans are not to be reproduced, changed, copied in any way, or used for any other purpose without the written consent of NVR, Inc.		
 NVR, Inc. Architectural Services 21 Bay Street, Suite A Frederick, MD 21702		

**NOTES:**

1. TEMPERED GLASS SHOWER ENCLOSURE WITH SWING DOOR OR OPTIONAL SLIDING DOOR BY DIVISION
2. TUB ACCESS PANELS PROVIDED AS NEEDED, ALL MATERIALS BY DIVISION
3. REFER TO SHEET IT-02 FOR TUB AND SHOWER DETAILS.
4. ALL VSDB24-42 DRAWERS TO BE SET ON RIGHT HAND.
5. BATH ELEVATIONS ARE SHOWN PER PLAN.

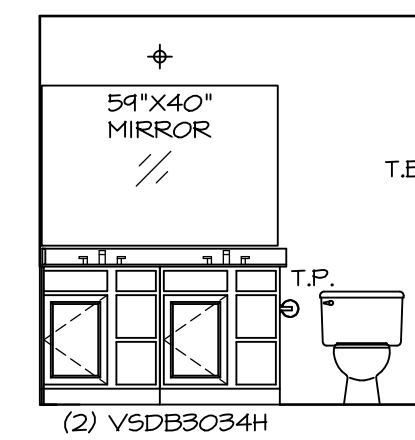
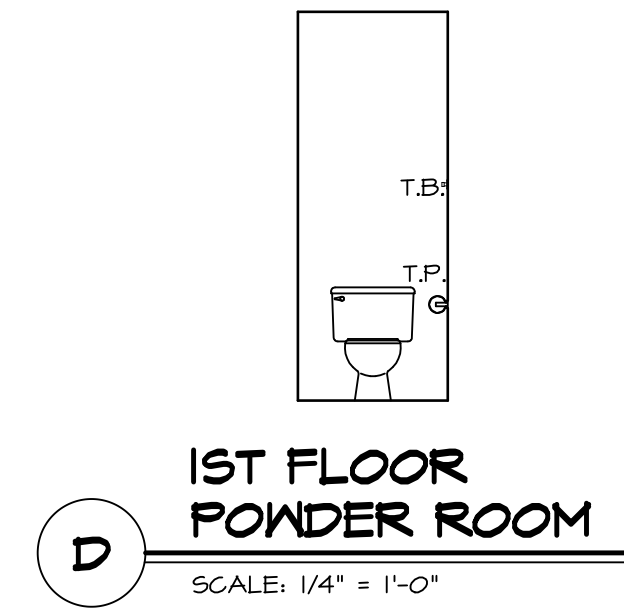

**G** OWNER'S BATH  
SCALE: 1/4" = 1'-0"

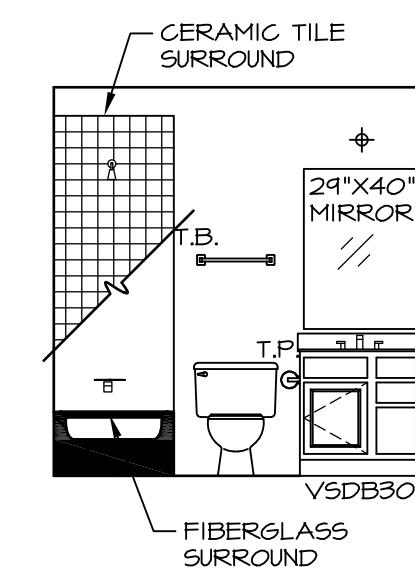

**F** 2ND FLOOR BATH #1  
SCALE: 1/4" = 1'-0"

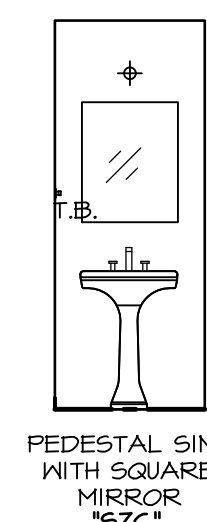

**L** 1ST FLOOR POWDER ROOM  
SCALE: 1/4" = 1'-0"  
NOTE: BATH ELEVATIONS ARE SHOWN PER PLAN.

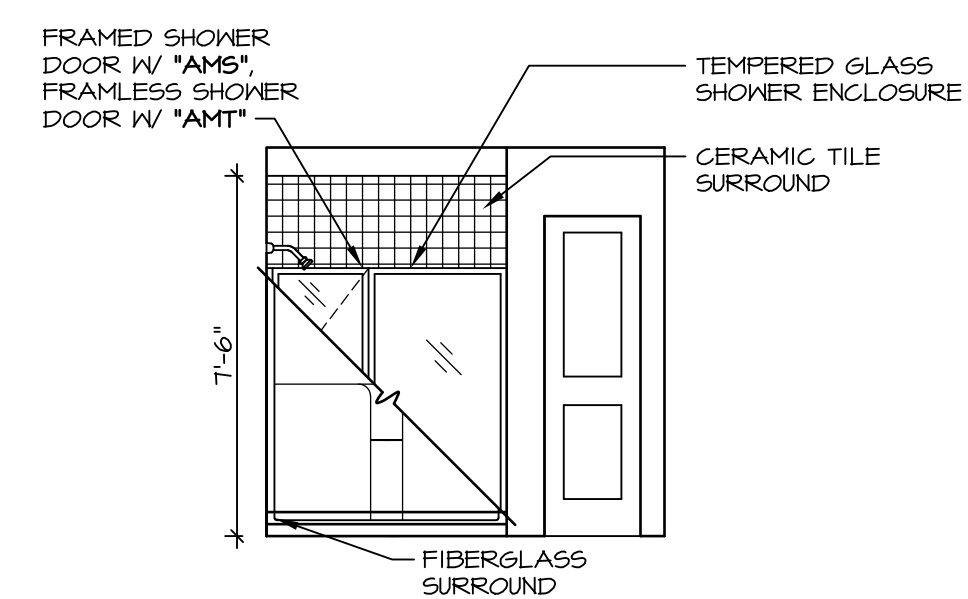

**J** OWNER'S BATH  
SCALE: 1/4" = 1'-0"  
OWNER'S BATH TYPE A W/ SHOWER \*AMA\*

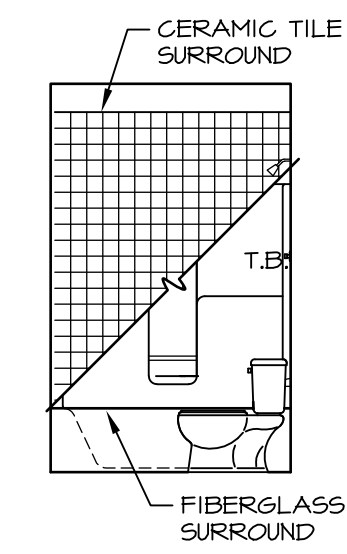

**E** 2ND FLOOR BATH #1  
SCALE: 1/4" = 1'-0"

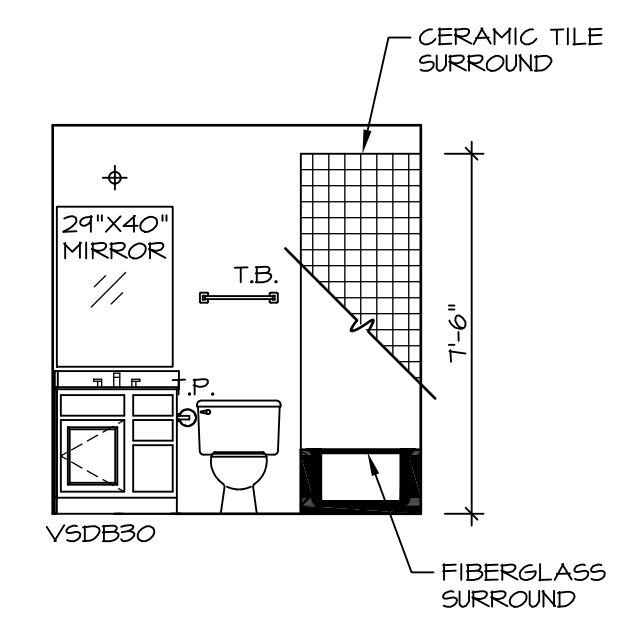

CEMENT BOARD

REV. NO.	DATE	REMARKS
1	08/05/16	TM - DRAWING ALIGNMENT
2	01/24/17	TRV - STANDARD DETAILS 5.0

NVR, Inc., owner, expressly reserves its common law copyright in these architectural plans. These plans are not to be reproduced, changed, adapted in any way, or used for any other purpose without the written consent of NVR, Inc.



SET NO. VNC00	VERSION 06
DRAWN BY	DATE: 3/18/2015
OPTION	

MODEL VENICE	DRAWING TITLE BATH ELEVATIONS
SHEET NO. A-14	OPTION DESCRIPTION
	62